

भारत सरकार
GOVERNMENT OF INDIA

विशाल गुलाबराव आठवले
Vishal Gulabrao Athewale

जन्म वर्ष / Year of Birth : 1989
पुरुष / Male

7678 0327 0782

आधार – सामान्य माणसाचा अधिकार

Cable

Dr. A. Kumar
(M.B.B.S., M.D.)
Reg No.- 56208

भारतीय विशिष्ट ओळख प्राधिकरण
UNIQUE IDENTIFICATION AUTHORITY OF INDIA

पता : वार्ड नं. ४, शिवणी खदान,
मलकापूर पो. कृशीनगर, मलकापूर,
अकोला, अकोला, महाराष्ट्र, 444001

Address: WARD NO. 4, SHIVNI
KHADAN, MALKAPUR
PO. KRUSHINAGAR,
MALKAPUR, Akola, Akola,
Maharashtra, 444001

1947
1800 180 1947

help@uidai.gov.in

www.uidai.gov.in

P.O. Box No. 1947,
Bengaluru-560 001

Dr. Athana Diagnostic

Near Tilak Park, Khirni Bagh, Court Road, Shahjahanpur - E-mail : drasthanapathlab@gmail.com

Patient Name :	Vishal Gulabrao Athawale	11 June, 2022
Reference By :	Mediwheel (BOB)	INVESTIGATION REPORT BLOOD

COMPLETE BLOOD COUNT		
	Result	Normal Values.
TLC (Total Leucocytes Count)	8400 cc/mm	5000 - 11000 cc/mm
DLC (Diffrent Leucocytes Count)		
Neutrophils	63 %	45 - 70 %
Lymphoctes	28 %	20 - 45 %
Eosinophils	09 %	0 - 6 %
Haemoglobin	14.5 gm %	12.5 - 15 gm%
Platelet Counts	1.56 Lac/ccmm	1.5 - 3 Lac /ccmm
RBC (Red Blood Cell Count)	5.8	3.5 - 5.5
MCH (Mean Corp Hb)	23 pg	27 - 34
MCHC (Mean Corp Hb Conc)	36 g/dL	32 - 36
MCV (Mean Corp Volume)	63 fL	80 - 100
HCT (Hematocrit)	42	37 - 54
RDW-SD	55 L	35 - 56
RDW-CV	20	11 - 16
MPV	07 fL	6.5 - 12
PDW	11	9 - 17
PCT	0.150	0.108 - 0.282
ESR	05 mm	0 - 9 mm

NOT FOR MEDICO LEGAL PURPOSE

Dr. B. K. Srivastava
MBBS, DCP
Regd. No-16869

All tests have technical limitation should be co-related clinically, in case of any disparity test may be repeated immediately free of cost.
Resi: Dr. Athana Lane, Near Water Tank, Pilibhit Road, **Rounak** Lotus-8-A/11, Garden Estate Opp. South City

Dr. Athana Diagnostic

Near Tilak Park, Khirni Bagh, Court Road, Shahjahanpur - E-mail : drasthanapathlab@gmail.com

Patient Name :	Vishal Gulabrao Athawale	11 June, 2022
Reference By :	Mediwheel (BOB)	INVESTIGATION REPORT BLOOD

	Result	Normal Values.
Blood Sugar (F)	84 mg/dL	60 - 100 mg/dL
<u>LIPID PROFILE</u>		
	Result	Normal Values.
Serum Total Lipids	483 mg/dL	400 - 700 mg/dL
Serum Cholesterol	164 mg/dL	< 200 mg/dL
Serum Triglyceride	155 mg/dL	< 150 mg/dL
Serum HDL	56 mg/dL	30 - 70 mg/dL
Serum LDL	77 mg/dL	< 150 mg/dL
Serum VLDL	31 mg/dL	< 40 mg/dL
LDL / HDL Ratio	1:1.3	

Dr. B. K. Srivastava
 MBBS, DCP
 Regd. No-16869

NOT FOR MEDICO LEGAL PURPOSE

All tests have technical limitation should be co-related clinically, in case of any disparity test may be repeated immediately free of cost.
 Resi: Dr. Athana Lane, Near Water Tank, Pilibhit Road, **Rounak** Lotus-8-A/11, Garden Estate Opp. South City

Dr. Athana Diagnostic

Near Tilak Park, Khirmi Bagh, Court Road, Shahjahanpur - E-mail : drasthanapathlab@gmail.com

Patient Name :	Vishal Gulabrao Athawale	11 June, 2022
Reference By :	Mediwheel (BOB)	INVESTIGATION REPORT BLOOD

Kidney Function Test

	Result	Normal Values.
Blood Urea	34 mg/dL	20 - 40 mg/dL
BUN	15.8 mg/dL	6 - 20 mg/dL
Serum Creatinine	1.1 mg/dL	0.5 - 1.1 mg/dL
Serum Sodium	140 m.eq/Ltr	133 - 146 m.eq/Ltr.
Serum Pottasium	4.2 m.eq/Ltr.	3.8 - 5.5 m.eq/Ltr.
Serum Uric Acid	7.8 mg/dL	3.5 - 6.5 mg/dL
Serum Protein	7.5 mg/dL	6.6 - 8.3 mg/dL
Serum Albumin	4.2 mg/dL	3.5 - 5.0 mg/dL
Serum Globulin	3.3 mg/dL	
A : G Ratio	1:1.2	
BUN / CREATININE	1:14	

Dr. B. K. Srivastava
MBBS, DCP
Regd. No-10069

NOT FOR MEDICO LEGAL PURPOSE

All tests have technical limitation should be co-related clinically, in case of any disparity test may be repeated immediately free of cost.
Resi: Dr. Athana Lane, Near Water Tank, Pilibhit Road, Rounak Lotus-8-A/11, Garden Estate Opp. South City

Dr. Athana Diagnostic

Near Tilak Park, Khirni Bagh, Court Road, Shahjahanpur - E-mail : drasthanapathlab@gmail.com

Patient Name :	Vishal Gulabrao Athawale	11 June, 2022
Reference By :	Mediwheel (BOB)	INVESTIGATION REPORT BLOOD

LIVER FUNCTION TEST		Normal Values.
	Result	
Serum Bilirubin (Total)	1.1 mg/dL	< 1.0 mg/dL
Serum Bilirubin (Direct)	0.5 mg/dL	< 0.4 mg/dL
Serum Bilirubin (Indirect)	0.6 mg/dL	< 0.6 mg/dL
SGPT { Serum Glutamic Pyruvic Transminase /ALT }	38 U/L	< 40 U/L
SGOT { Serum Glutamic Oloacetate Transminase /AST }	35 U/L	< 40 U/L
GGTP	32 U/L	< 40 U/L
Serum Alkaline Phosphatase	178 U/L	60 - 170 U/L
Australia Antigen	Negative	
AST/ALT Ratio	1:0.9	

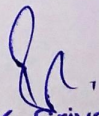
 Dr. B. K. Srivastava
 MBBS, DCP
 Regd. No-16869

NOT FOR MEDICO LEGAL PURPOSE

All tests have technical limitation should be co-related clinically, in case of any disparity test may be repeated immediately free of cost.
 Resi: Dr. Athana Lane, Near Water Tank, Pilibhit Road, **Rounak** Lotus-8-A/11, Garden Estate Opp. South City

Dr. Athana Diagnostic

Near Tilak Park, Khirni Bagh, Court Road, Shahjahanpur - E-mail : drasthanapathlab@gmail.com

Patient Name :	Vishal Gulabrao Athawale	11 June, 2022
Reference By :	Mediwheel (BOB)	INVESTIGATION REPORT BLOOD

INVESTIGATION REPORT URINE

PHYSICAL EXAMINATION

Colour	Pale
Appearance	Clear
Specific Gravity	1.020
Reaction	Acidic

CHEMICAL EXAMINATION

Albumin	Nil
Sugar	Nil
Blood	Nil
Nitrate	Nil
Bile Pigment	Nil
Bile Salt	Nil
Urobilogen	Nil

MICROSCOPIC EXAMINATION

Pus cells	Nil /HPF Seen
Epithelial Cells	Nil / HPF Seen
Crystal of Calcium Oxalate	Nil /HPF Seen
Crystal of Triple Phosphate	Nil
RBC	Nil
Chyle	Nil

{ By Strip }

Dr. B. K. Srivastava
 MBBS, DCP
 Regd. No-16669

NOT FOR MEDICO LEGAL PURPOSE

All tests have technical limitation should be co-related clinically, in case of any disparity test may be repeated immediately free of cost.
 Resi: Dr. Athana Lane, Near Water Tank, Pilibhit Road, **Rounak** Lotus-8-A/11, Garden Estate Opp. South City

ID: 340233 11-06-2022 10:43:05 AM

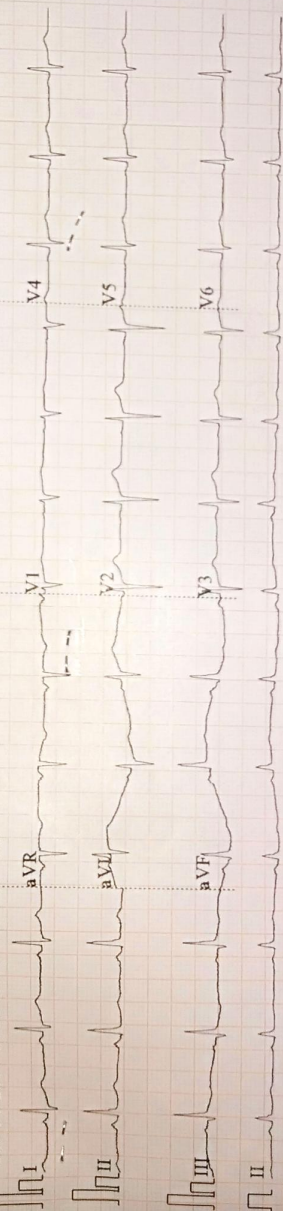

0.67~100Hz AC50 25mm/s 10/5mm/mV ♥83 V1.0 SEMIP V1.7

CARDIART

ID: 340233

Vishal Athawale

Male

32 Years

cm

mmHg

kg

Diagnosis Information:

Sinus Rhythm

Normal ECG

HR : 80 bpm
 P : 97 ms
 PR : 127 ms
 QRS : 78 ms
 QT/QTc : 353/408 ms
 P/QRS/T : 49/68/11 °
 RV5/SV1 : 1.070/0.708 mV

Dr. A. Kulkarni
 (M.B.S., M.D.)
 Reg No. - 56208

Report Confirmed by:

**DR. ASTHANA
PATHOLOGY LAB.**

