

THE SIGNATURE HOSPITAL

SEC 37D GURUGRAM

PATIENT INFORMATION :-

ID :- 1615 CASE :- 80

NAME :- MRS AMITA

AGE :- 33 GENDER :- F SMOKER :- No

HEIGHT :- 5 . cms WEIGHT :- K9

DOCTOR :- DR AJAYDUA

REF :-

DATE/TIME :- 31/03/2022 09:23:34

ECG SETTINGS :-

PRINTING MODE :- AUTO 3*1

GAIN mm/mV :- 10

SPEED mm/Sec :- 25

FILTER Hz :- 0.05 - 35

NOTCH/BLC :- ON/ON

RHYTHM LEAD :- V3

ALLENGERS PISCES -- (VER-5.02)

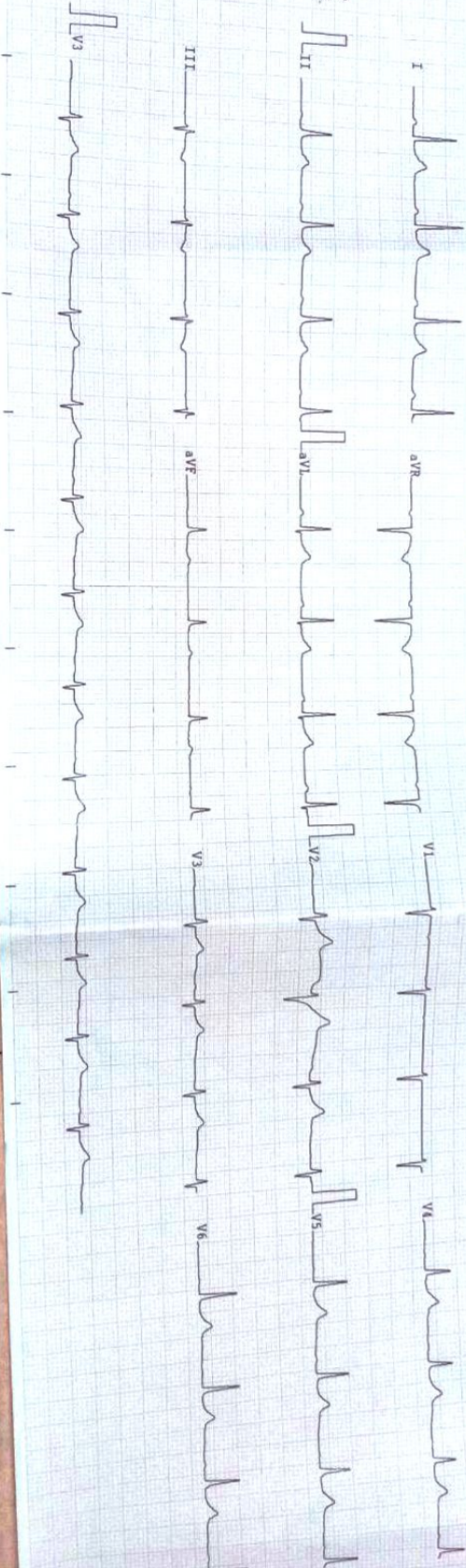

OBSERV

HEART RATE

R-R

P-R

QRS

T DUR

ST DUR

QT

QTc

P AXI

R AXI

T AXI

ST A

RE

SIGNATURE HOSPITAL
SEC 37D GURUGRAM

PATIENT INFORMATION :-

ID:- 18553 CASE:-
 NAME:- MR HEMANT KUMAR PAL
 AGE:- 38 GENDER:- M SMOKER:- No
 HEIGHT:- . cms WEIGHT:- K9
 DOCTOR:- DR CMO
 SET:-
 DATE/TIME:- 31/03/2022 09:28:31

CG SETTINGS :-

PRINTING MODE:- AUTO 3+1
 AIN/mm/mV:- 10
 SPEED/mm/Sec:- 25
 FILTER(Hz):- 0.05 -35
 TQCH/BLC:- ON/ON
 PTHM LEAD:- II
 LEADERS PISCES:- (VER-5.02)

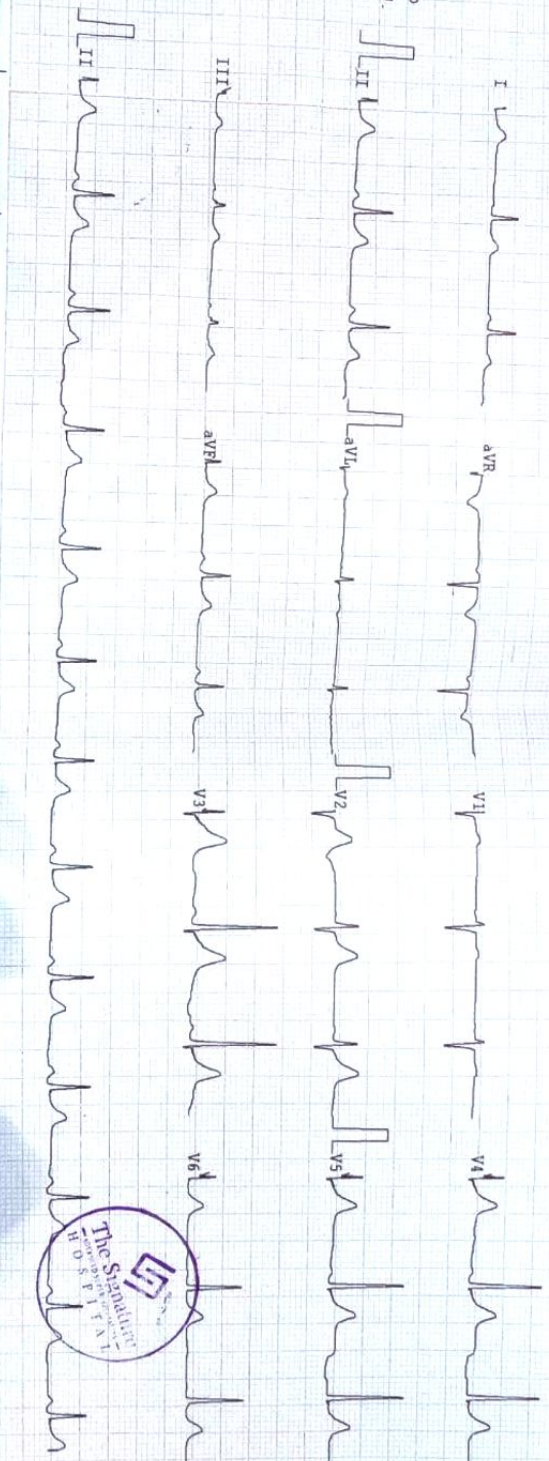

OBSERVATIONS:-

HEART RATE : 74 bpm
 R-R : 810 ms
 P-R : 126 ms
 P DUR : 94 ms
 QRS : 72 ms
 T DUR : 186ms
 ST DUR : 82 ms
 QT : 340 ms
 QTc : 365 ms
 P AXIS : 66°
 R AXIS : 58°
 T AXIS : 58°
 ST AXIS : 72°

REMARKS :-