

CHANDAN DIAGNOSTIC CENTRE

Add: 99, Shivaji Nagar Mahmoorganj, Varanasi

Ph: 9235447795,0542-2223232

CIN : U85110DL2003PLC308206

Patient Name	: Mr.ANAND SINGH - PKG10000238	Registered On	: 29/Jun/2021 10:19:32
Age/Gender	: 30 Y 0 M 0 D /M	Collected	: 29/Jun/2021 10:42:38
UHID/MR NO	: CVAR.0000019912	Received	: 29/Jun/2021 10:43:42
Visit ID	: CVAR0038922122	Reported	: 29/Jun/2021 12:05:25
Ref Doctor	: Dr.Mediwheel - Arcofemi Health Care Ltd.	Status	: Final Report

DEPARTMENT OF HAEMATOLOGY

MEDIWHEEL BANK OF BARODA MALE & FEMALE BELOW 40 YRS

Test Name	Result	Unit	Bio. Ref. Interval	Method
Blood Group (ABO & Rh typing) * , Blood				
Blood Group	B			
Rh (Anti-D)	NEGATIVE			
COMPLETE BLOOD COUNT (CBC) * , Blood				
Haemoglobin	14.50	g/dl	13.5-17.5	PHOTOMETRIC
TLC (WBC)	11,300	/Cu mm	4000-10000	MICROSCOPIC EXAMINATION
DLC				
Polymorphs (Neutrophils)	75.00	%	55-70	MICROSCOPIC EXAMINATION
Lymphocytes	20.00	%	25-40	MICROSCOPIC EXAMINATION
Monocytes	2.00	%	3-5	MICROSCOPIC EXAMINATION
Eosinophils	3.00	%	1-6	MICROSCOPIC EXAMINATION
Basophils	0.00	%	< 1	MICROSCOPIC EXAMINATION
ESR				
Observed	8.00	Mm for 1st hr.		
Corrected	4.00	Mm for 1st hr.	< 9	
PCV (HCT)	37.20	cc %	40-54	
Platelet count				
Platelet Count	1.7	LACS/cu mm	1.5-4.0	MICROSCOPIC EXAMINATION
RBC Count				
RBC Count	4.24	Mill./cu mm	4.2-5.5	ELECTRONIC IMPEDANCE
Blood Indices (MCV, MCH, MCHC)				
MCV	87.70	fl	80-100	CALCULATED PARAMETER
MCH	34.30	pg	28-35	
MCHC	39.10	%	30-38	

S.N. Sinha

Dr.S.N. Sinha (MD Path)

CHANDAN DIAGNOSTIC CENTRE

Add: 99, Shivaji Nagar Mahmoorganj, Varanasi

Ph: 9235447795,0542-2223232

CIN : U85110DL2003PLC308206

Patient Name	: Mr.ANAND SINGH - PKG10000238	Registered On	: 29/Jun/2021 10:19:32
Age/Gender	: 30 Y 0 M 0 D /M	Collected	: 29/Jun/2021 10:42:37
UHID/MR NO	: CVAR.0000019912	Received	: 29/Jun/2021 10:43:42
Visit ID	: CVAR0038922122	Reported	: 29/Jun/2021 12:10:45
Ref Doctor	: Dr.Mediwheel - Arcofemi Health Care Ltd.	Status	: Final Report

DEPARTMENT OF BIOCHEMISTRY

MEDIWHEEL BANK OF BARODA MALE & FEMALE BELOW 40 YRS

Test Name	Result	Unit	Bio. Ref. Interval	Method
Glucose Fasting <i>Sample:Plasma</i>	92.20	mg/dl	< 100 Normal 100-125 Pre-diabetes ≥ 126 Diabetes	GOD POD

Interpretation:

- Kindly correlate clinically with intake of hypoglycemic agents, drug dosage variations and other drug interactions.
- A negative test result only shows that the person does not have diabetes at the time of testing. It does not mean that the person will never get diabetics in future, which is why an Annual Health Check up is essential.
- I.G.T = Impaired Glucose Tolerance.

Glucose PP <i>Sample:Plasma After Meal</i>	120.00	mg/dl	<140 Normal 140-199 Pre-diabetes >200 Diabetes	GOD POD
--	--------	-------	--	---------

Interpretation:

- Kindly correlate clinically with intake of hypoglycemic agents, drug dosage variations and other drug interactions.
- A negative test result only shows that the person does not have diabetes at the time of testing. It does not mean that the person will never get diabetics in future, which is why an Annual Health Check up is essential.
- I.G.T = Impaired Glucose Tolerance.

GLYCOSYLATED HAEMOGLOBIN (HBA1C) * , EDTA BLOOD

Glycosylated Haemoglobin (HbA1c)	5.00	% NGSP	HPLC (NGSP)
Glycosylated Haemoglobin (Hb-A1c)	31.00	mmol/mol/IFCC	
Estimated Average Glucose (eAG)	97	mg/dl	

Interpretation:

NOTE:-

- eAG is directly related to A1c.
- An A1c of 7% -the goal for most people with diabetes-is the equivalent of an eAG of 154 mg/dl.
- eAG may help facilitate a better understanding of actual daily control helping you and your health care provider to make necessary changes to your diet and physical activity to improve overall diabetes management.

The following ranges may be used for interpretation of results. However, factors such as duration of diabetes, adherence to therapy and the age of the patient should also be considered in assessing the degree of blood glucose control.

CHANDAN DIAGNOSTIC CENTRE

Add: 99, Shivaji Nagar Mahmoorganj, Varanasi

Ph: 9235447795,0542-2223232

CIN : U85110DL2003PLC308206

Patient Name	: Mr.ANAND SINGH - PKG10000238	Registered On	: 29/Jun/2021 10:19:32
Age/Gender	: 30 Y 0 M 0 D /M	Collected	: 29/Jun/2021 10:42:37
UHID/MR NO	: CVAR.0000019912	Received	: 29/Jun/2021 10:43:42
Visit ID	: CVAR0038922122	Reported	: 29/Jun/2021 12:10:45
Ref Doctor	: Dr.Mediwheel - Arcofemi Health Care Ltd.	Status	: Final Report

DEPARTMENT OF BIOCHEMISTRY

MEDIWHEEL BANK OF BARODA MALE & FEMALE BELOW 40 YRS

Test Name	Result	Unit	Bio. Ref. Interval	Method
-----------	--------	------	--------------------	--------

Haemoglobin A1C (%)NGSP	mmol/mol / IFCC Unit	eAG (mg/dl)	Degree of Glucose Control Unit
> 8	>63.9	>183	Action Suggested*
7-8	53.0 -63.9	154-183	Fair Control
< 7	<63.9	<154	Goal**
6-7	42.1 -63.9	126-154	Near-normal glycemia
< 6%	<42.1	<126	Non-diabetic level

*High risk of developing long term complications such as Retinopathy, Nephropathy, Neuropathy, Cardiopathy, etc.

**Some danger of hypoglycemic reaction in Type I diabetics. Some glucose intolerant individuals and "subclinical" diabetics may demonstrate HbA1C levels in this area.

N.B. : Test carried out on Automated G8 90 SL TOSOH HPLC Analyser.

Clinical Implications:

*Values are frequently increased in persons with poorly controlled or newly diagnosed diabetes.

*With optimal control, the HbA 1c moves toward normal levels.

*A diabetic patient who recently comes under good control may still show higher concentrations of glycosylated hemoglobin. This level declines gradually over several months as nearly normal glycosylated *Increases in glycosylated hemoglobin occur in the following non-diabetic conditions: a. Iron-deficiency anemia b. Splenectomy
c. Alcohol toxicity d. Lead toxicity

*Decreases in A 1c occur in the following non-diabetic conditions: a. Hemolytic anemia b. chronic blood loss

*Pregnancy d. chronic renal failure. Interfering Factors:

*Presence of Hb F and H causes falsely elevated values. 2. Presence of Hb S, C, E, D, G, and Lepore (autosomal recessive mutation resulting in a hemoglobinopathy) causes falsely decreased values.

BUN (Blood Urea Nitrogen) *	15.00	mg/dL	7.0-23.0	CALCULATED
------------------------------------	-------	-------	----------	------------

CHANDAN DIAGNOSTIC CENTRE

Add: 99, Shivaji Nagar Mahmoorganj, Varanasi

Ph: 9235447795,0542-2223232

CIN : U85110DL2003PLC308206

Patient Name	: Mr.ANAND SINGH - PKG10000238	Registered On	: 29/Jun/2021 10:19:32
Age/Gender	: 30 Y 0 M 0 D /M	Collected	: 29/Jun/2021 10:42:37
UHID/MR NO	: CVAR.0000019912	Received	: 29/Jun/2021 10:43:42
Visit ID	: CVAR0038922122	Reported	: 29/Jun/2021 12:10:45
Ref Doctor	: Dr.Mediwheel - Arcofemi Health Care Ltd.	Status	: Final Report

DEPARTMENT OF BIOCHEMISTRY

MEDIWHEEL BANK OF BARODA MALE & FEMALE BELOW 40 YRS

Test Name	Result	Unit	Bio. Ref. Interval	Method
-----------	--------	------	--------------------	--------

Sample:Serum

Creatinine 0.90 mg/dl 0.7-1.3 MODIFIED JAFFES

Sample:Serum

e-GFR (Estimated Glomerular Filtration Rate) 102.00 ml/min/1.73m² - 90-120 Normal
- 60-89 Near Normal CALCULATED

Sample:Serum

Uric Acid 3.40 mg/dl 3.4-7.0 URICASE

Sample:Serum

L.F.T.(WITH GAMMA GT) * , Serum

SGOT / Aspartate Aminotransferase (AST)	10.00	U/L	< 35	IFCC WITHOUT P5P
SGPT / Alanine Aminotransferase (ALT)	15.00	U/L	< 40	IFCC WITHOUT P5P
Gamma GT (GGT)	18.00	IU/L	11-50	OPTIMIZED SZAZING
Protein	6.80	gm/dl	6.2-8.0	BIRUET
Albumin	3.90	gm/dl	3.8-5.4	B.C.G.
Globulin	2.90	gm/dl	1.8-3.6	CALCULATED
A:G Ratio	1.34		1.1-2.0	CALCULATED
Alkaline Phosphatase (Total)	67.40	U/L	42.0-165.0	IFCC METHOD
Bilirubin (Total)	1.10	mg/dl	0.3-1.2	JENDRASSIK & GROF
Bilirubin (Direct)	0.40	mg/dl	< 0.30	JENDRASSIK & GROF
Bilirubin (Indirect)	0.70	mg/dl	< 0.8	JENDRASSIK & GROF

LIPID PROFILE (MINI) * , Serum

Cholesterol (Total)	186.00	mg/dl	<200 Desirable 200-239 Borderline High > 240 High	CHOD-PAP
HDL Cholesterol (Good Cholesterol)	36.00	mg/dl	30-70	DIRECT ENZYMATIC
LDL Cholesterol (Bad Cholesterol)	126	mg/dl	< 100 Optimal 100-129 Nr. Optimal/Above Optimal 130-159 Borderline High 160-189 High > 190 Very High	CALCULATED
VLDL	24.00	mg/dl	10-33	CALCULATED
Triglycerides	120.00	mg/dl	< 150 Normal 150-199 Borderline High 200-499 High >500 Very High	GPO-PAP

S.N. Sinha

Dr.S.N. Sinha (MD Path)

CHANDAN DIAGNOSTIC CENTRE

Add: 99, Shivaji Nagar Mahmoorganj, Varanasi

Ph: 9235447795,0542-2223232

CIN : U85110DL2003PLC308206

Patient Name	: Mr.ANAND SINGH - PKG10000238	Registered On	: 29/Jun/2021 10:19:32
Age/Gender	: 30 Y 0 M 0 D /M	Collected	: 29/Jun/2021 15:37:58
UHID/MR NO	: CVAR.0000019912	Received	: 29/Jun/2021 15:38:48
Visit ID	: CVAR0038922122	Reported	: 29/Jun/2021 15:40:11
Ref Doctor	: Dr.Mediwheel - Arcofemi Health Care Ltd.	Status	: Final Report

DEPARTMENT OF CLINICAL PATHOLOGY

MEDIWHEEL BANK OF BARODA MALE & FEMALE BELOW 40 YRS

Test Name	Result	Unit	Bio. Ref. Interval	Method
-----------	--------	------	--------------------	--------

URINE EXAMINATION, ROUTINE * , Urine

Color	LIGHT YELLOW			
Specific Gravity	1.030			
Reaction PH	Acidic (6.5)			DIPSTICK
Protein	ABSENT	mg %	< 10 Absent 10-40 (+) 40-200 (++) 200-500 (+++) > 500 (++++)	DIPSTICK
Sugar	ABSENT	gms%	< 0.5 (+) 0.5-1.0 (++) 1-2 (+++) > 2 (++++)	DIPSTICK
Ketone	ABSENT			DIPSTICK
Bile Salts	ABSENT			
Bile Pigments	ABSENT			
Urobilinogen(1:20 dilution)	ABSENT			
Microscopic Examination:				
Epithelial cells	1-2/h.p.f			MICROSCOPIC EXAMINATION
Pus cells	0-2/h.p.f			MICROSCOPIC EXAMINATION
RBCs	ABSENT			MICROSCOPIC EXAMINATION
Cast	ABSENT			
Crystals	ABSENT			MICROSCOPIC EXAMINATION
Others	ABSENT			

STOOL, ROUTINE EXAMINATION * , Stool

Color	BROWNISH
Consistency	SEMI SOLID
Reaction (PH)	Basic (8.0)
Mucus	ABSENT
Blood	ABSENT
Worm	ABSENT
Pus cells	1-2/h.p.f

CHANDAN DIAGNOSTIC CENTRE

Add: 99, Shivaji Nagar Mahmoorganj, Varanasi

Ph: 9235447795,0542-2223232

CIN : U85110DL2003PLC308206

Patient Name	: Mr.ANAND SINGH - PKG10000238	Registered On	: 29/Jun/2021 10:19:32
Age/Gender	: 30 Y 0 M 0 D /M	Collected	: 29/Jun/2021 15:37:58
UHID/MR NO	: CVAR.0000019912	Received	: 29/Jun/2021 15:38:48
Visit ID	: CVAR0038922122	Reported	: 29/Jun/2021 15:40:11
Ref Doctor	: Dr.Mediwheel - Arcofemi Health Care Ltd.	Status	: Final Report

DEPARTMENT OF CLINICAL PATHOLOGY

MEDIWHEEL BANK OF BARODA MALE & FEMALE BELOW 40 YRS

Test Name	Result	Unit	Bio. Ref. Interval	Method
RBCs	ABSENT			
Ova	ABSENT			
Cysts	ABSENT			
Others	ABSENT			

SUGAR, FASTING STAGE * , Urine

Sugar, Fasting stage	ABSENT	gms%
----------------------	--------	------

Interpretation:

(+) < 0.5
(++) 0.5-1.0
(+++) 1-2
(++++) > 2

SUGAR, PP STAGE * , Urine

Sugar, PP Stage	ABSENT
-----------------	--------

Interpretation:

(+) < 0.5 gms%
(++) 0.5-1.0 gms%
(+++) 1-2 gms%
(++++) > 2 gms%

S.N. Sinha

Dr.S.N. Sinha (MD Path)

CHANDAN DIAGNOSTIC CENTRE

Add: 99, Shivaji Nagar Mahmoorganj, Varanasi

Ph: 9235447795, 0542-2223232

CIN : U85110DL2003PLC308206

Patient Name	: Mr.ANAND SINGH - PKG10000238	Registered On	: 29/Jun/2021 10:19:32
Age/Gender	: 30 Y 0 M 0 D /M	Collected	: 29/Jun/2021 10:42:37
UHID/MR NO	: CVAR.0000019912	Received	: 29/Jun/2021 14:12:51
Visit ID	: CVAR0038922122	Reported	: 29/Jun/2021 14:16:47
Ref Doctor	: Dr.Mediwheel - Arcofemi Health Care Ltd.	Status	: Final Report

DEPARTMENT OF IMMUNOLOGY

MEDIWHEEL BANK OF BARODA MALE & FEMALE BELOW 40 YRS

Test Name	Result	Unit	Bio. Ref. Interval	Method
-----------	--------	------	--------------------	--------

THYROID PROFILE - TOTAL * , Serum

T3, Total (tri-iodothyronine)	103.00	ng/dl	84.61–201.7	CLIA
T4, Total (Thyroxine)	7.40	ug/dl	3.2-12.6	CLIA
TSH (Thyroid Stimulating Hormone)	1.40	μIU/mL	0.27 - 5.5	CLIA

Interpretation:

0.3-4.5	μIU/mL	First Trimester
0.4-4.2	μIU/mL	Adults 21-54 Years
0.5-4.6	μIU/mL	Second Trimester
0.5-8.9	μIU/mL	Adults 55-87 Years
0.7-64	μIU/mL	Child(21 wk - 20 Yrs.)
0.7-27	μIU/mL	Premature 28-36 Week
0.8-5.2	μIU/mL	Third Trimester
1-39	μIU/mL	Child 0-4 Days
1.7-9.1	μIU/mL	Child 2-20 Week
2.3-13.2	μIU/mL	Cord Blood > 37Week

1) Patients having low T3 and T4 levels but high TSH levels suffer from primary hypothyroidism, cretinism, juvenile myxedema or autoimmune disorders.

2) Patients having high T3 and T4 levels but low TSH levels suffer from Grave's disease, toxic adenoma or sub-acute thyroiditis.

3) Patients having either low or normal T3 and T4 levels but low TSH values suffer from iodine deficiency or secondary hypothyroidism.

4) Patients having high T3 and T4 levels but normal TSH levels may suffer from toxic multinodular goiter. This condition is mostly a symptomatic and may cause transient hyperthyroidism but no persistent symptoms.

5) Patients with high or normal T3 and T4 levels and low or normal TSH levels suffer either from T3 toxicosis or T4 toxicosis respectively.

6) In patients with non thyroidal illness abnormal test results are not necessarily indicative of thyroidism but may be due to adaptation to the catabolic state and may revert to normal when the patient recovers.

7) There are many drugs for eg. Glucocorticoids, Dopamine, Lithium, Iodides, Oral radiographic dyes, etc. which may affect the thyroid function tests.

8) Generally when total T3 and total T4 results are indecisive then Free T3 and Free T4 tests are recommended for further confirmation along with TSH levels.

S.N. Sinha

Dr.S.N. Sinha (MD Path)

CHANDAN DIAGNOSTIC CENTRE

Add: 99, Shivaji Nagar Mahmoorganj, Varanasi

Ph: 9235447795,0542-2223232

CIN : U85110DL2003PLC308206

Patient Name	: Mr.ANAND SINGH - PKG10000238	Registered On	: 29/Jun/2021 10:19:33
Age/Gender	: 30 Y 0 M 0 D /M	Collected	: N/A
UHID/MR NO	: CVAR.0000019912	Received	: N/A
Visit ID	: CVAR0038922122	Reported	: 29/Jun/2021 13:42:13
Ref Doctor	: Dr.Mediwheel - Arcofemi Health Care Ltd.	Status	: Final Report

DEPARTMENT OF X-RAY

MEDIWHEEL BANK OF BARODA MALE & FEMALE BELOW 40 YRS

X-RAY DIGITAL CHEST PA *

(500 mA COMPUTERISED UNIT SPOT FILM DEVICE)

DIGITAL CHEST P-A VIEW

- Soft tissue shadow appears normal.
- Bony cage is normal.
- Diaphragmatic shadows are normal on both sides.
- Costo-phrenic angles are bilaterally clear.
- Trachea is central in position.
- Cardiac size & contours are normal.
- Hilar shadows are normal.
- Pulmonary vascularity & distribution are normal.
- Pulmonary parenchyma did not reveal any significant lesion.

IMPRESSION : N O R M A L S K I A G R A M



Dr. Raveesh Chandra Roy (MD-Radio)

CHANDAN DIAGNOSTIC CENTRE

Add: 99, Shivaji Nagar Mahmoorganj, Varanasi

Ph: 9235447795,0542-2223232

CIN : U85110DL2003PLC308206

Patient Name	: Mr.ANAND SINGH - PKG10000238	Registered On	: 29/Jun/2021 10:19:33
Age/Gender	: 30 Y 0 M 0 D /M	Collected	: N/A
UHID/MR NO	: CVAR.0000019912	Received	: N/A
Visit ID	: CVAR0038922122	Reported	: 29/Jun/2021 11:58:56
Ref Doctor	: Dr.Mediwheel - Arcofemi Health Care Ltd.	Status	: Final Report

DEPARTMENT OF ULTRASOUND

MEDIWHEEL BANK OF BARODA MALE & FEMALE BELOW 40 YRS

ULTRASOUND WHOLE ABDOMEN (UPPER & LOWER) *

The liver measures 13.8 cm in mid clavicular line. It is normal in shape and echogenicity. No focal lesion is seen. No intra hepatic biliary radicle dilation seen.

Gall bladder is well distended and is normal.

Portal vein measures 9.8 mm in caliber. CBD measures 3.1 mm in caliber.

Pancreas is normal in size, shape and echogenicity.

Spleen is normal in size (9.2 cm in its long axis), shape and echogenicity.

Right kidney is normal in size, shape and echogenicity. No focal lesion or calculus seen. Right pelvicalyceal system is not dilated. Right kidney measures : 8.8 x 3.9 cm.

Left kidney is normal in size, shape and echogenicity. No focal lesion or calculus seen. Left pelvicalyceal system is not dilated. Left kidney measures : 9.9 x 4.8 cm.

Urinary bladder is partially filled. Prevoid urine volume 15 cc.

The prostate is normal in size (40 x 35 x 29 mm / 22gms), shape and echopattern.

No free fluid is seen in the abdomen/pelvis.

IMPRESSION : No significant abnormality seen.

Please correlate clinically

***** End Of Report *****

Result/s to Follow:

ECG/EKG



Dr. Raveesh Chandra Roy (MD-Radio)

This report is not for medico legal purpose. If clinical correlation is not established, kindly repeat the test at no additional cost within seven days.

Facilities: Pathology, Bedside Sample Collection, Health Check-ups, Digital X-Ray, ECG (Bedside also), Allergy Testing, Test And Health Check-ups, Ultrasonography, Sonomammography, Bone Mineral Density (BMD), Doppler Studies, 2D Echo, CT Scan, MRI, Blood Bank, TMT, EEG, PFT, OPG, Endoscopy, Digital Mammography, Electromyography (EMG), Nerve Conduction Velocity (NCV), Audiometry, Brainstem Evoked Response Audiometry (BERA), Colonoscopy, Ambulance Services, Online Booking Facilities for Diagnostics, Online Report Viewing *

365 Days Open

*Facilities Available at Select Location





LAKE ATHABASCA CANADA

Latitude

Longitude

LOCAL 11:19:45

TUESDAY 06.29.2021

GMT 05:49:45



CHANDAN DIAGNOSTIC CENTRE

Add: 99, Shivaji Nagar Mahmoorganj, Varanasi
Ph: 9235447795, 0542-2223232
CIN : U85110DL2003PLC308206



Patient Name	: Mr. ANAND SINGH - PKG10000238	Registered On	: 29/Jun/2021 10:19:33
Age/Gender	: 30 Y 0 M 0 D /M	Collected	: N/A
UHID/MR NO	: CVAR.0000019912	Received	: N/A
Visit ID	: CVAR0038922122	Reported	: 29/Jun/2021 13:42:13
Ref Doctor	: Dr. Mediwheel - Arcofemi Health Care Ltd.	Status	: Final Report

DEPARTMENT OF X-RAY

MEDIWHEEL BANK OF BARODA MALE & FEMALE BELOW 40 YRS

X-RAY DIGITAL CHEST PA *
(500 mA COMPUTERISED UNIT SPOT FILM DEVICE)

DIGITAL CHEST P-A VIEW

- Soft tissue shadow appears normal.
- Bony cage is normal.
- Diaphragmatic shadows are normal on both sides.
- Costo-phrenic angles are bilaterally clear.
- Trachea is central in position.
- Cardiac size & contours are normal.
- Hilar shadows are normal.
- Pulmonary vascularity & distribution are normal.
- Pulmonary parenchyma did not reveal any significant lesion.

IMPRESSION : NORMAL SKIAGRAM

*** End Of Report ***

Result/s to Follow:

STOOL, ROUTINE EXAMINATION, GLUCOSE PP, SUGAR, PP STAGE, GLYCOSYLATED HAEMOGLOBIN (HBA1C), THYROID PROFILE - TOTAL, ECG/EKG

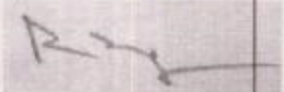
Dr. Raveesh Chandra Roy (MD-Radio)

This report is not for medico legal purpose. If clinical correlation is not established, kindly repeat the test at no additional cost within seven days.

Facilities: Pathology, Bedside Sample Collection, Health Check-ups, Digital X-Ray, ECG (Bedside also), Allergy Testing, Test And Health Check-ups, Ultrasonography, Sonomammography, Bone Mineral Density (BMD), Doppler Studies, 2D Echo, CT Scan, MRI, Blood Bank, TMT, EEG, PFT, OPG, Endoscopy, Digital Mammography, Electromyography (EMG), Nerve Conduction Velocity (NCV), Audiometry, Brainstem Evoked Response Audiometry (BERA), Colonoscopy, Ambulance Services, Online Booking Facilities for Diagnostics, Online Report Viewing *
365 Days Open

*Facilities Available at Select Location

Page 1 of 1



Customer Care No.: +91-9918300637 E-mail: customercare.diagnostic@chandan.co.in Web: www.chandandiagnostic.com

Home Sample Collection
1800-419-0002

1999-May-2021



CHANDAN DIAGNOSTIC CENTRE

Add: 99, Shivaji Nagar Mahmoorganj, Varanasi
Ph: 9235447795, 0542-2223232
CIN : U85110DL2003PLC308206



Patient Name	: Mr. ANAND SINGH - PKG10000238	Registered On	: 29/Jun/2021 10:19:33
Age/Gender	: 30 Y 0 M 0 D /M	Collected	: N/A
UHID/MR NO	: CVAR.0000019912	Received	: N/A
Visit ID	: CVAR0038922122	Reported	: 29/Jun/2021 11:58:56
Ref Doctor	: Dr. Mediwheel - Arcofemi Health Care Ltd.	Status	: Final Report

DEPARTMENT OF ULTRASOUND

MEDIWHEEL BANK OF BARODA MALE & FEMALE BELOW 40 YRS

ULTRASOUND WHOLE ABDOMEN (UPPER & LOWER) *

The liver measures 13.8 cm in mid clavicular line. It is normal in shape and echogenicity. No focal lesion is seen. No intra hepatic biliary radicle dilation seen.

Gall bladder is well distended and is normal.

Portal vein measures 9.8 mm in caliber. CBD measures 3.1 mm in caliber.

Pancreas is normal in size, shape and echogenicity.

Spleen is normal in size (9.2 cm in its long axis), shape and echogenicity.

Right kidney is normal in size, shape and echogenicity. No focal lesion or calculus seen. Right pelvicalyceal system is not dilated. Right kidney measures : 8.8 x 3.9 cm.

Left kidney is normal in size, shape and echogenicity. No focal lesion or calculus seen. Left pelvicalyceal system is not dilated. Left kidney measures : 9.9 x 4.8 cm.

Urinary bladder is partially filled. Prevoid urine volume 15 cc.

The prostate is normal in size (40 x 35 x 29 mm / 22gms), shape and echopattern.

No free fluid is seen in the abdomen/pelvis.

IMPRESSION : No significant abnormality seen.

Please correlate clinically

*** End Of Report ***

Result/s to Follow:

COMPLETE BLOOD COUNT (CBC), Blood Group (ABO & Rh typing), STOOL, ROUTINE EXAMINATION, GLUCOSE FASTING, GLUCOSE PP, SUGAR, PP STAGE, GLYCOSYLATED HAEMOGLOBIN (HBA1C), THYROID PROFILE - TOTAL, LIPID PROFILE (MINI), Uric Acid, BUN (Blood Urea Nitrogen), CREATININE SERUM, L.F.T.(WITH GAMMA GT), ECG / EKG, X-RAY DIGITAL CHEST PA

Dr. Raveesh Chandra Roy (MD-Radio)

This report is not for medico legal purpose. If clinical correlation is not established, kindly repeat the test at no additional cost within seven days.

Facilities: Pathology, Bedside Sample Collection, Health Check-ups, Digital X-Ray, ECG (Bedside also), Allergy Testing, Test And Health Check-ups, Ultrasonography, Sonoammography, Bone Mineral Density (BMD), Doppler Studies, 2D Echo, CT Scan, MRI, Blood Bank, TMT, EEG, PFT, OPG, Endoscopy, Digital Mammography, Electromyography (EMG), Nerve Conduction Velocity (NCV), Audiometry, Brainstem Evoked Response Audiometry (BERA), Colonoscopy, Ambulance Services, Online Booking Facilities for Diagnostics, Online Report Viewing *

365 Days Open

*Facilities Available at Select Location



CHANDAN DIAGNOSTIC CENTRE

Name of Company: mediwheel
Name of Executive: Anand Sinru
Date of Birth: 23-04-1991
Sex: Male
Height: 166 Cm
Weight: 79 kg
BMI (Body Mass Index): 28.7
Chest (Expiration / Inspiration) 97/101
Abdomen: 96
Blood Pressure: 122/80
Pulse: 76b - Regular
RR: 18b
Ident Mark: Mole on lt cheek
Any Allergies: No
Vertigo: Normal
Any Medications: No
Any Surgical History: No
Habits of alcoholism/smoking/tobacco: No
Chief Complaints if any: No
Lab Investigation Reports: Yes Att
Eye Check up vision & Color vision: Normal
Left eye: Normal
Right eye: Normal
Near vision: Normal.



CHANDAN DIAGNOSTIC CENTRE

Far vision : *normal*
 ENT consultation : *normal*
 Dental Checkup : *normal*
 Eye Checkup : *normal*

Final impression:

Certified that I examined *Anand Singh* S/o or D/o *Ram Shyam Singh*
 is presently in good health and free from any cardio-respiratory/communicable ailment, he/she is **Fit / Unfit** to join any organization.

Anand Singh
Client Signature

.....
 Signature of Medical Examiner

Name & Qualification *Dr. R.C. Roy (M.B.B.S) (MD)*

Date *29.11.21* Place... VARANASI

Dr. R.C. ROY Chandan Diagnostic Center
 MBBS., MD. (Radio Diagnosis) Shivaji Nagar, Ashmorgani
 Varanasi-221011 (U.P.)
 Reg. No.-26918 Phone No.-0547-2223232





Age / Gender: 30/Male
Patient ID: CVAR0038922122
Patient Name: Mr. ANAND SINGH - PKG1000C238

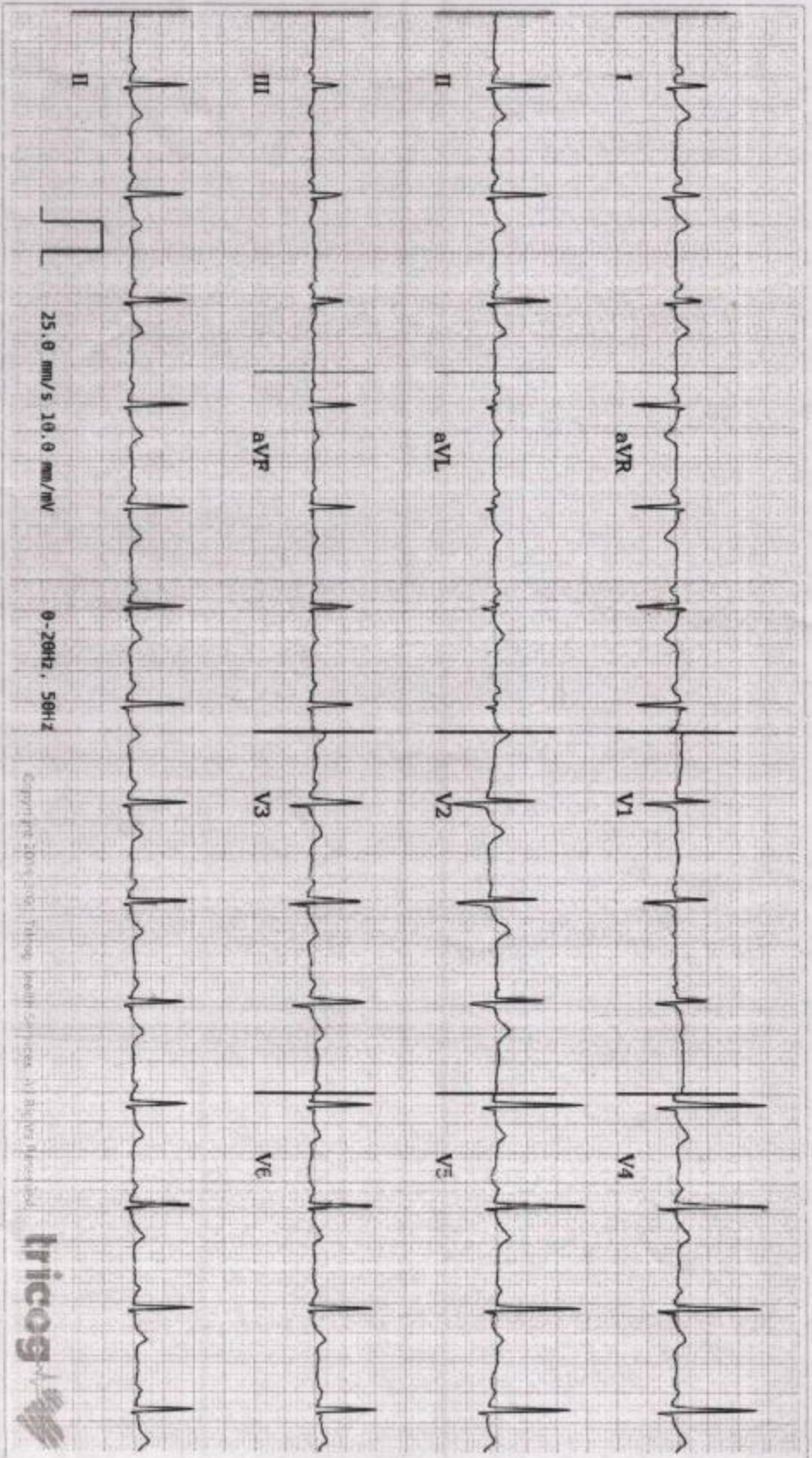

ECG Within Normal Limits: Sinus Rhythm, Normal Axis. Please correlate clinically.

Shardan Singh
99.51111111111111 (U.P.)
Varanasi-221010
Phone No. 995412233232

Arund Sinhi

AUTHORIZED BY

Dr. Quant
MD, DM, Cardiology

REPORTED BY

Dr. Kavita A

This document is based on ECG alone and should only be used as a reference to clinical history, symptoms and results of other investigations and not a substitute for a qualified physician.



भारत सरकार
Government of India



आनंद सिंह
Anand Singh
जन्म तिथि / DOB : 23/04/1991
पुरुष / Male



2019 0255 9672

आधार - आम आदमी का अधिकार

Chandan Diagnostic Center
86, Shivaji Nagar, Varanasi
Varanasi-221001 (U.P.)
Phone No.: 0542-2222222

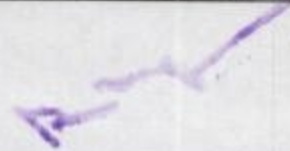

WWW.UAIDP.GOV

help@uidai.gov.in

1800 300 1947



2019 0255 9672

Dr. R.C.
MBBS, MD (Radio Diagnostics)
REG. NO - 20214

पता: S/O: रामशाय सिंह, सिंगही,
DHAHORPUR, VARANASI, Dhadhorpur,
Varanasi, Dhandhorpur, Uttar Pradesh,
221305

Unique Identification Authority of India

भारतीय विशिष्ट पहचान प्राधिकरण

