



1120 / ARTI DEGAR / 36 Yrs / F / 0 Cms / 0 Kg Date: 08-Apr-2023 Refd By : BOB

Stage	Time	Duration	Belt Speed (mph)	Elevation	METs	Rate	% THR Achieved	BP	RPP	PVC	Comments
Supine	00:12	0:01	00.0	00.0	01.0	119	65 %	---/---	000	00	
Standing	00:23	0:01	00.0	00.0	01.0	121	66 %	---/---	000	00	
HV	00:33	0:01	00.0	00.0	01.0	127	69 %	---/---	000	00	
Warm Up	00:46	0:01	01.0	00.0	01.0	127	69 %	---/---	000	00	
ExStart	00:52	0:06	01.7	10.0	01.1	119	65 %	---/---	000	00	
BRUCE Stage 1	03:52	3:00	01.7	10.0	04.7	167	91 %	120/80	200	00	
PeakEx	04:47	0:55	02.5	12.0	05.4	175	95 %	120/80	210	00	
Recovery	05:46	1:00	00.0	00.0	01.0	144	78 %	120/80	172	00	
Recovery	06:46	2:00	00.0	00.0	01.0	118	64 %	110/70	129	00	
Recovery	07:46	3:00	00.0	00.0	01.0	118	64 %	110/70	129	00	
Recovery	08:06	3:19	00.0	00.0	01.0	121	66 %	110/70	133	00	

**Findings :**

Exercise Time : 03:56  
 Max HR Attained : 183 bpm 99% of Target 184  
 Max BP Attained : (Sys) 120/80  
 Max WorkLoad Attained : 5.4 Fair response to induced stress  
 Test End Reasons : Fatigue, Heart Rate Acheived



**1120 / ARTI DEGAR / 36 Yrs / F / 0 Cms / 0 Kg Date: 08-Apr-2023 Refd By : BOB**

**Report :**

TEST OBJECTIVE	: ROUTINE CHECK UP
RISK FACTOR	: FEMALE
ACTIVITY	: MODERATE ACTIVE
MEDICATION	: NONE
REASON FOR TERMINATION	: FATIGUE, HEART RATE ACHEIVED
EXERCISE TOLERANCE	: GOOD
EXERCISE INDUCED ARRYTHMIAS	: NO
HAEMODYNAMIC RESPONSE	: NORMAL
CHRONOTROPIC RESPONSE	: NORMAL
FINAL IMPRESSION	: STRESS TEST IS NEGATIVE FOR EXERCVISE INDUCED ISCHAEMIC HEART DISEASE



1120 / ARTI DEGAR / 36 Yrs / F

Date: 08-Apr-2023 01:28:57 PM METS: 1.0/ 119 bpm 64% of THR BP: ---/--- mmHg Raw ECG/ BLC On/ Notch On/ HF 0.05 Hz/LF 20 Hz

ExTime: 00:12 0.0 mph, 0.0%

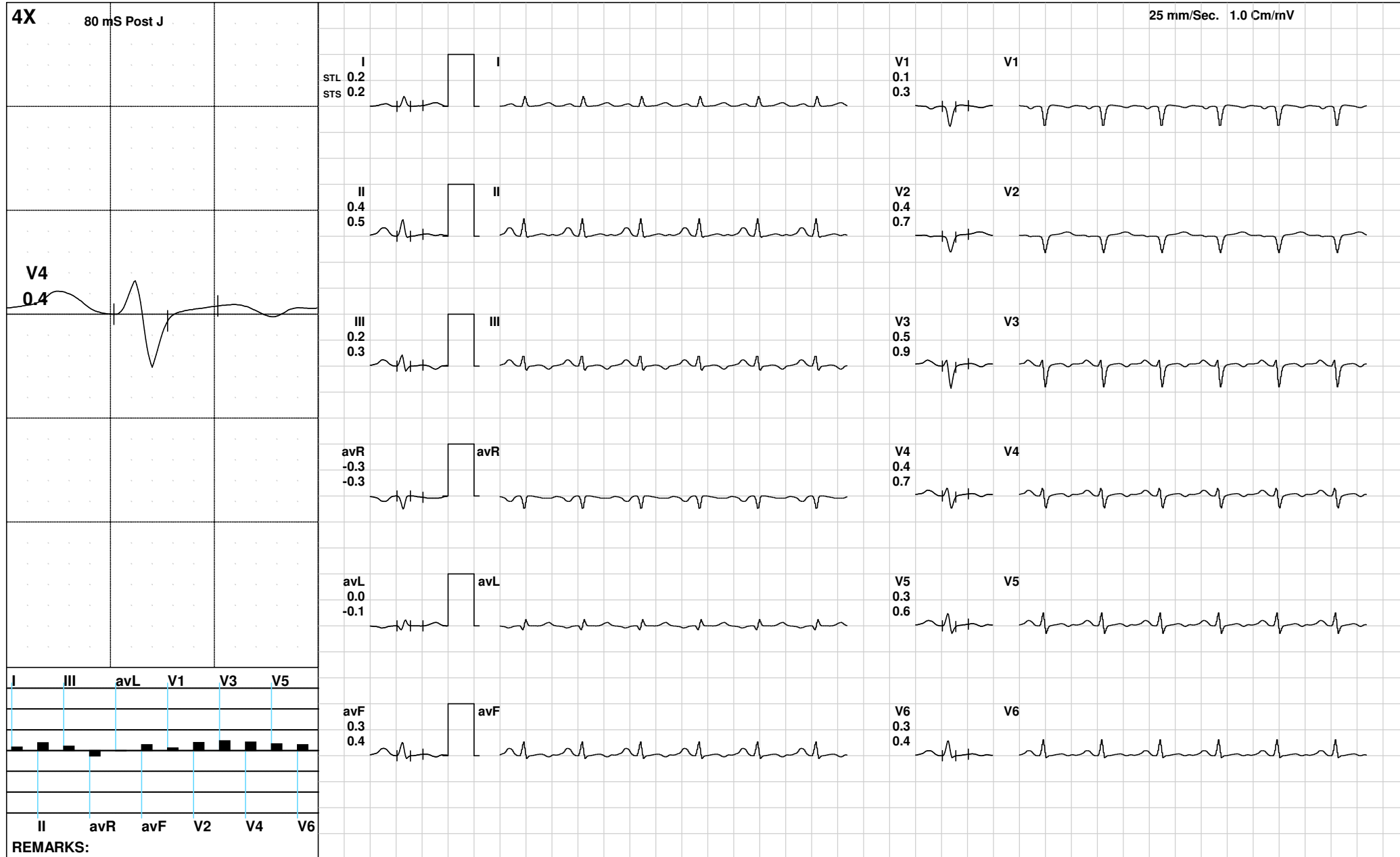



1120 / ARTI DEGAR / 36 Yrs / F

Date: 08-Apr-2023 01:28:57 PM METS: 1.0/ 121 bpm 65% of THR BP: ---/--- mmHg Raw ECG/ BLC On/ Notch On/ HF 0.05 Hz/LF 20 Hz

ExTime: 00:23 0.0 mph, 0.0%



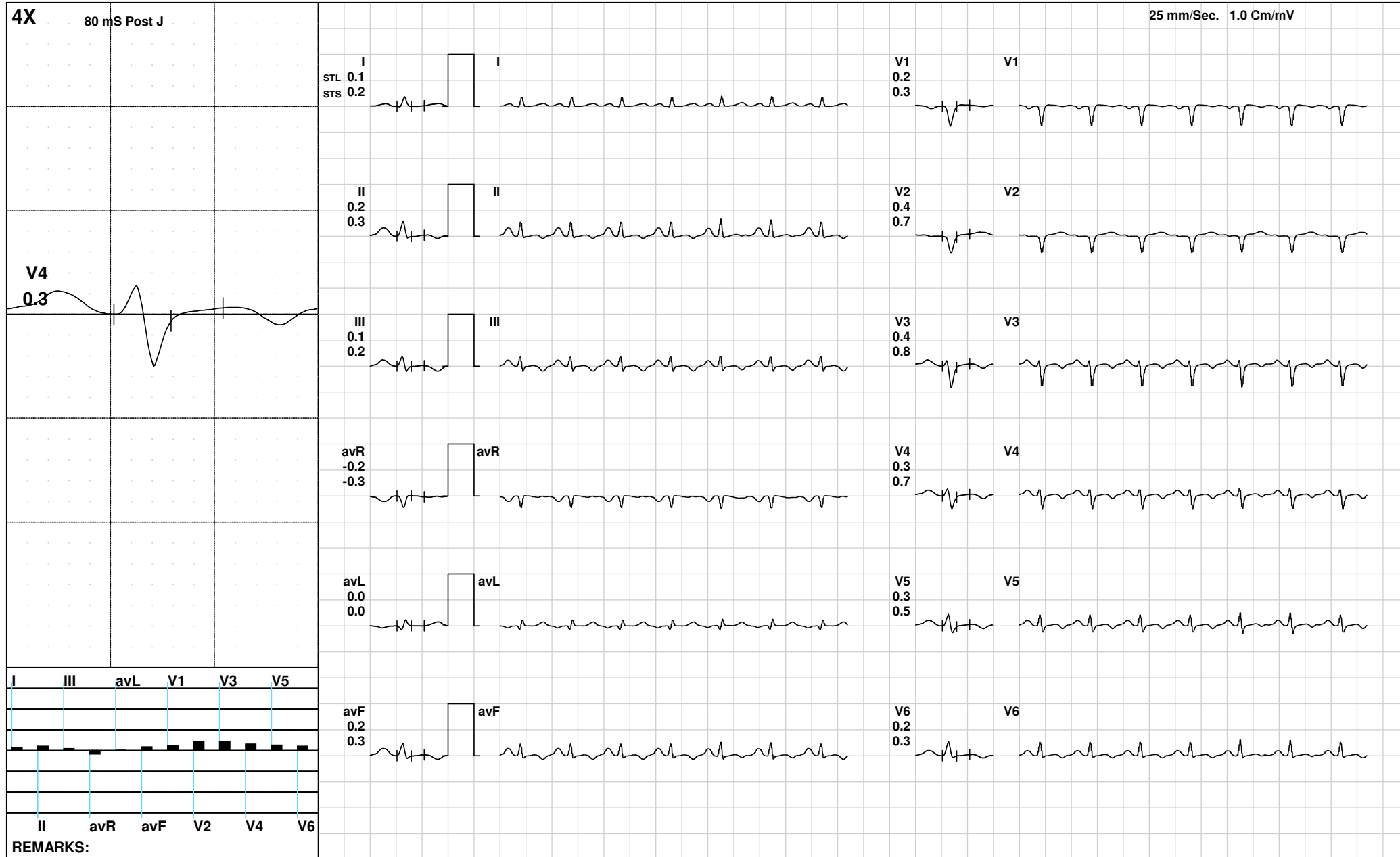



1120 / ARTI DEGAR / 36 Yrs / F

Date: 08-Apr-2023 01:28:57 PM METS: 1.0/ 127 bpm 69% of THR BP: ---/--- mmHg Raw ECG/ BLC On/ Notch On/ HF 0.05 Hz/LF 20 Hz

ExTime: 00:46 1.0 mph, 0.0%

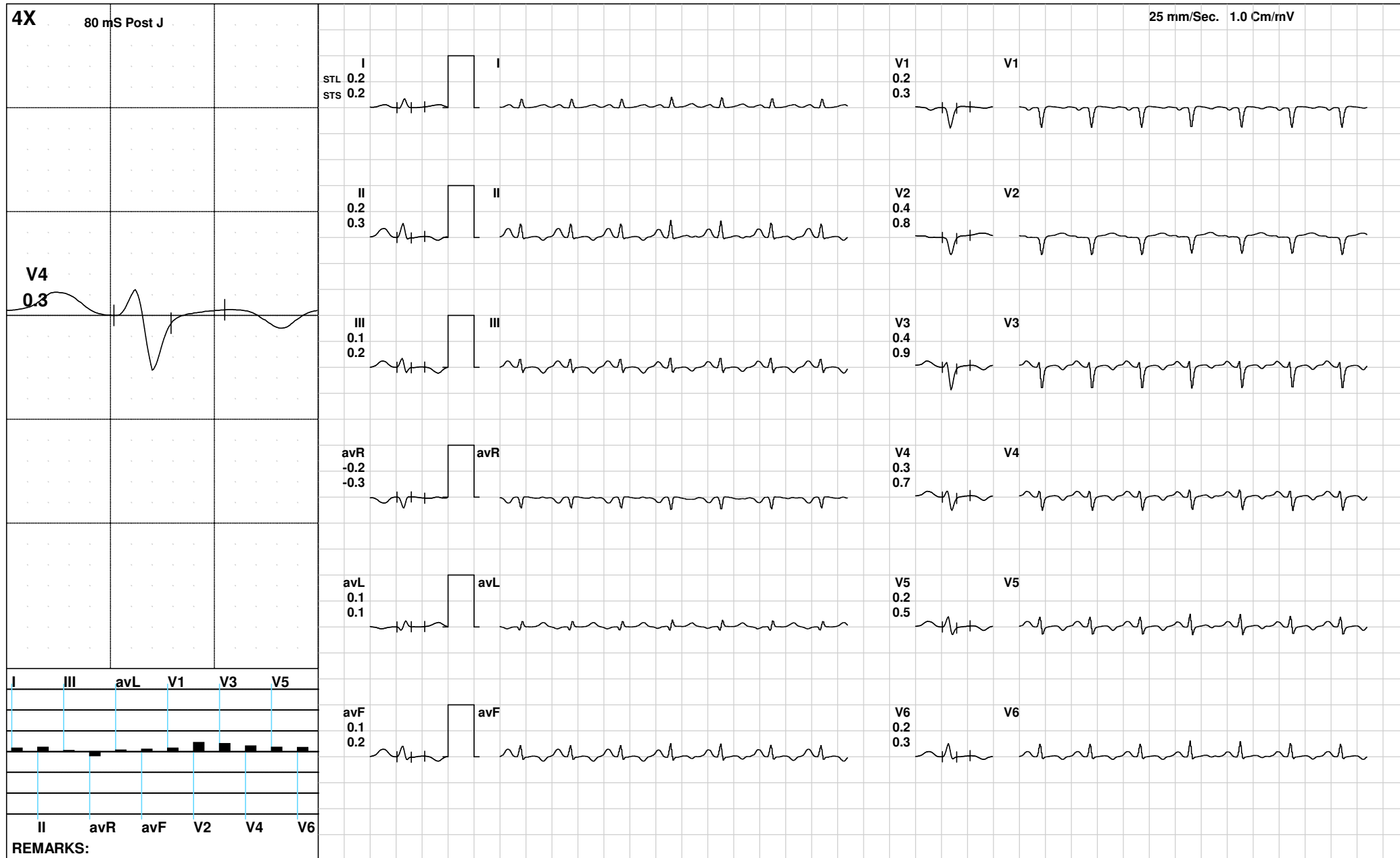



1120 / ARTI DEGAR / 36 Yrs / F

Date: 08-Apr-2023 01:28:57 PM METS: 1.1/ 119 bpm 64% of THR BP: ---/--- mmHg Raw ECG/ BLC On/ Notch On/ HF 0.05 Hz/LF 20 Hz

ExTime: 00:06 1.7 mph, 10.0%





1120 / ARTI DEGAR / 36 Yrs / F

Date: 08-Apr-2023 01:28:57 PM METS: 4.7/ 167 bpm 90% of THR BP: 120/80 mmHg Raw ECG/ BLC On/ Notch On/ HF 0.05 Hz/LF 20 Hz

ExTime: 03:00 1.7 mph, 10.0%

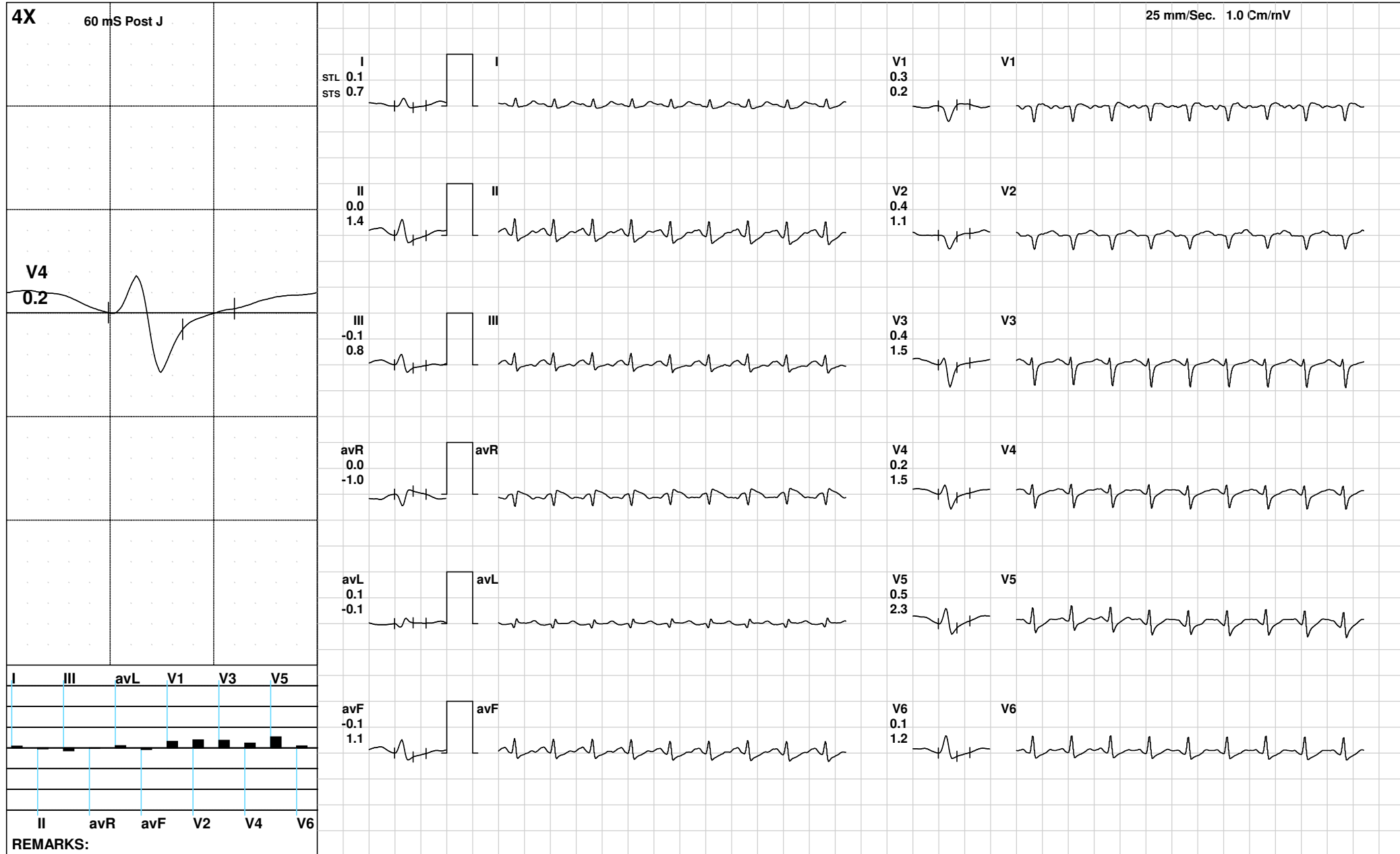





Date: 08 / 04 / 2023 01:28:57 PM    METs : 04.70    HR : 167    Target HR : 90% of 184    BP : 120/80    Post J @100mSec    ExTime : 03:00    1.7 mph    Grade : 10.00 %    25 mm/Sec. 1.0 Cm/mV

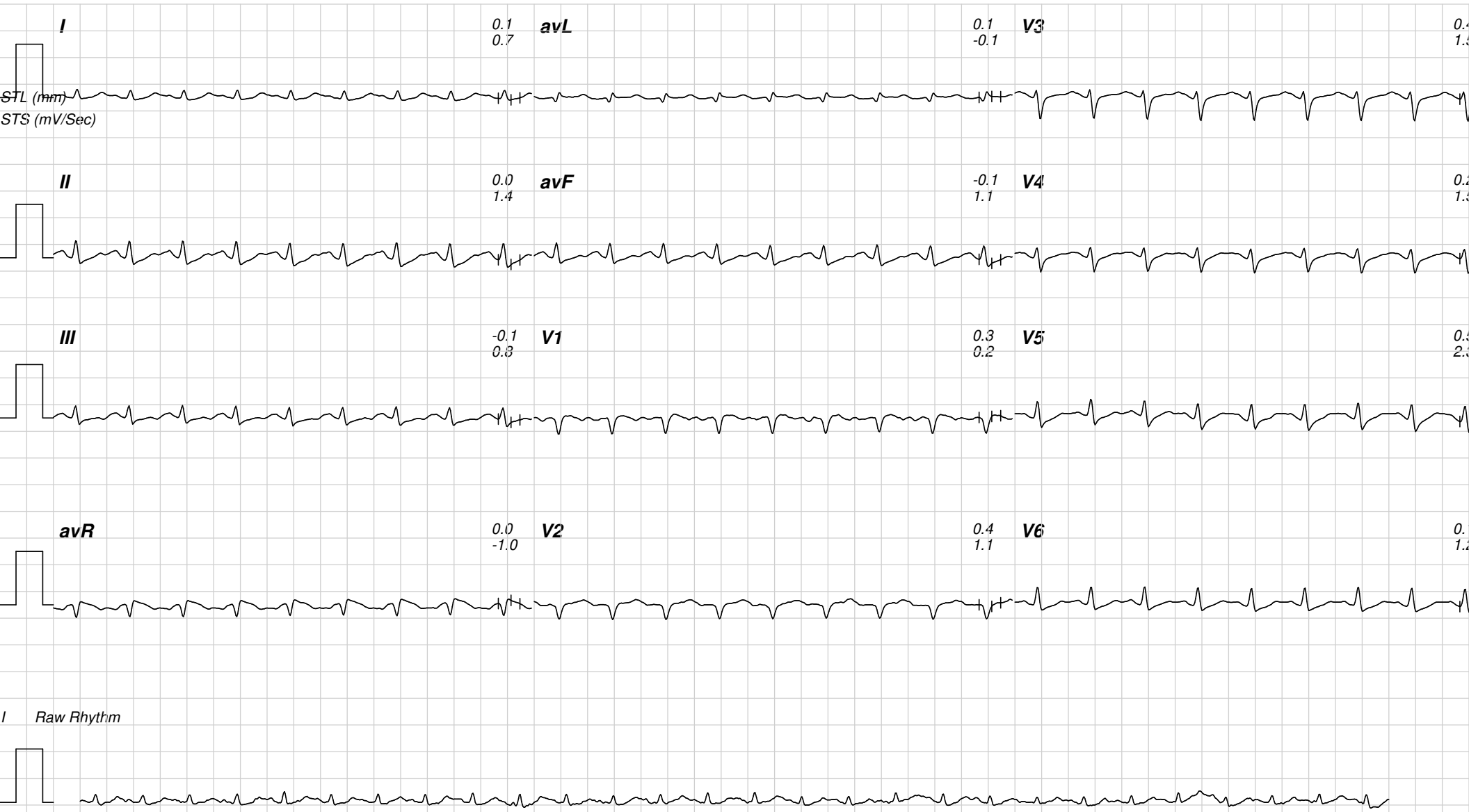



1120 / ARTI DEGAR / 36 Yrs / F

Date: 08-Apr-2023 01:28:57 PM METS: 5.4/ 175 bpm 95% of THR BP: 120/80 mmHg Raw ECG/ BLC On/ Notch On/ HF 0.05 Hz/LF 20 Hz

ExTime: 03:55 2.5 mph, 12.0%





Date: 08 / 04 / 2023 01:28:57 PM    METs : 05.40    HR : 175    Target HR : 95% of 184    BP : 120/80    Post J @100mSec    ExTime : 03:55    2.5 mph    Grade : 12.00 %    25 mm/Sec. 1.0 Cm/mV

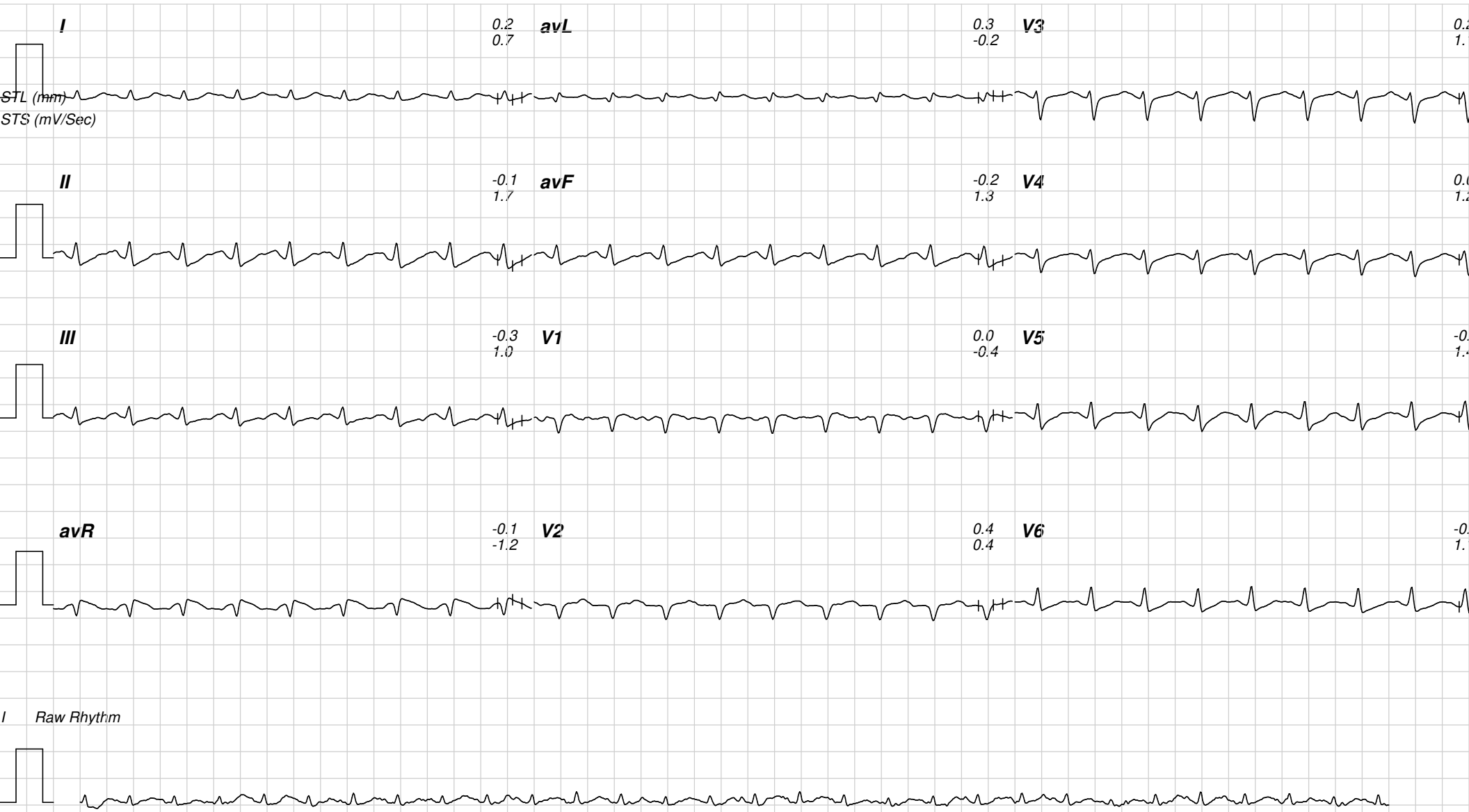



1120 / ARTI DEGAR / 36 Yrs / F

Date: 08-Apr-2023 01:28:57 PM METS: 1.0/ 144 bpm 78% of THR BP: 120/80 mmHg Raw ECG/ BLC On/ Notch On/ HF 0.05 Hz/LF 20 Hz

ExTime: 03:56 0.0 mph, 0.0%

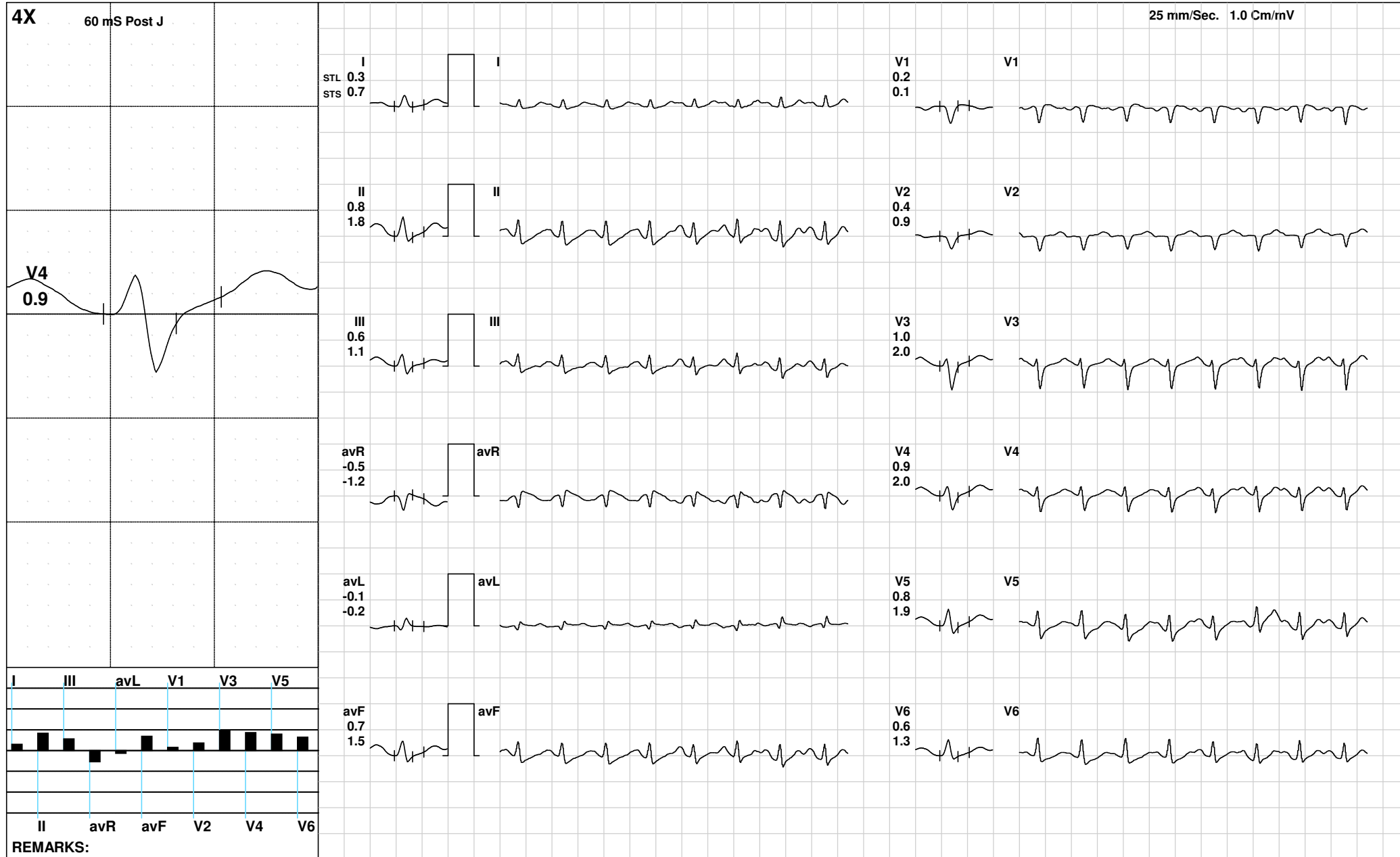



Date: 08 / 04 / 2023 01:28:57 PM    METs : 01.00    HR : 144    Target HR : 78% of 184    BP : 120/80    Post J @100mSec    ExTime : 03:56    0.0 mph    Grade : 00.00 %    25 mm/Sec. 1.0 Cm/mV

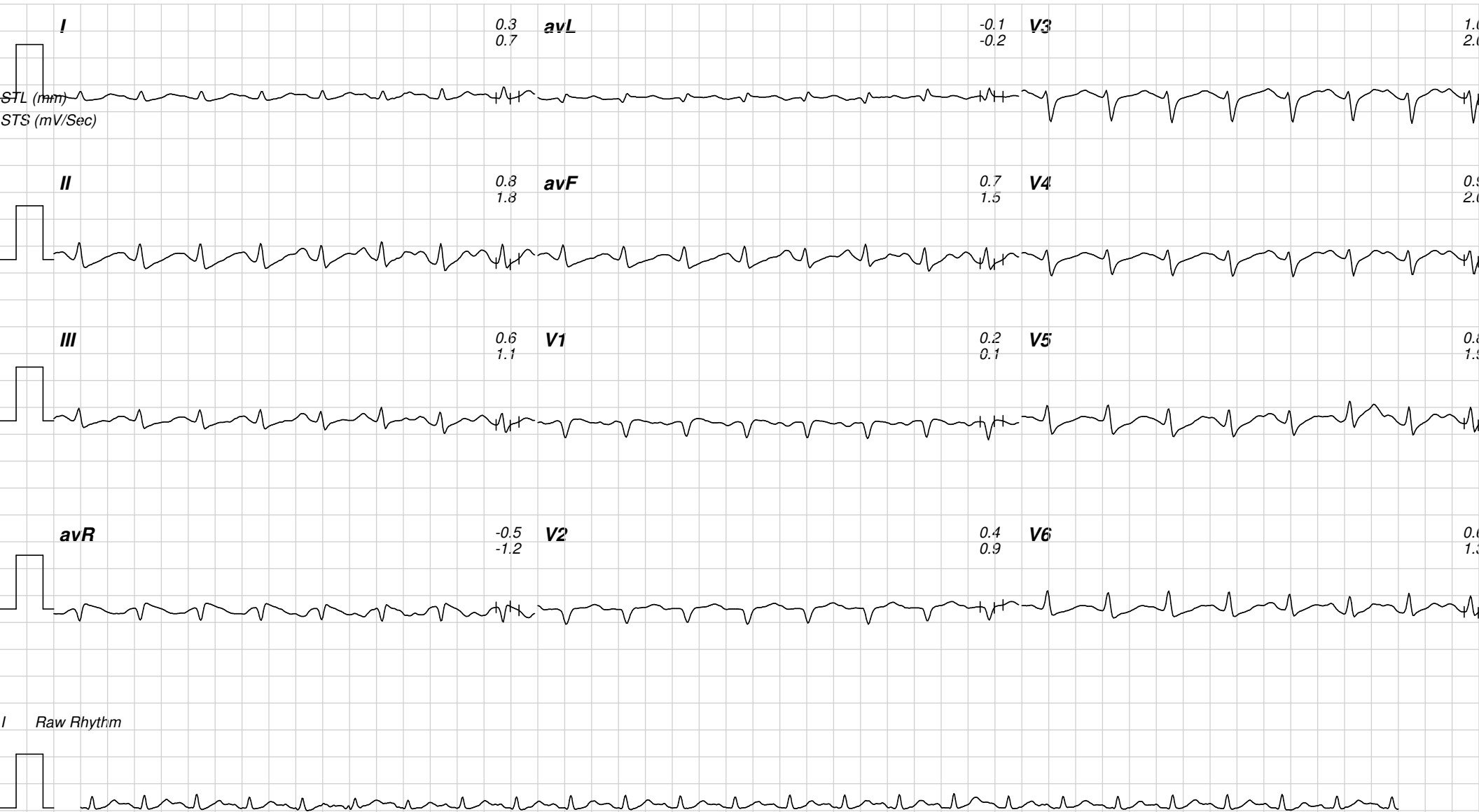



1120 / ARTI DEGAR / 36 Yrs / F

Date: 08-Apr-2023 01:28:57 PM METS: 1.0/ 118 bpm 64% of THR BP: 110/70 mmHg Raw ECG/ BLC On/ Notch On/ HF 0.05 Hz/LF 20 Hz

ExTime: 03:56 0.0 mph, 0.0%

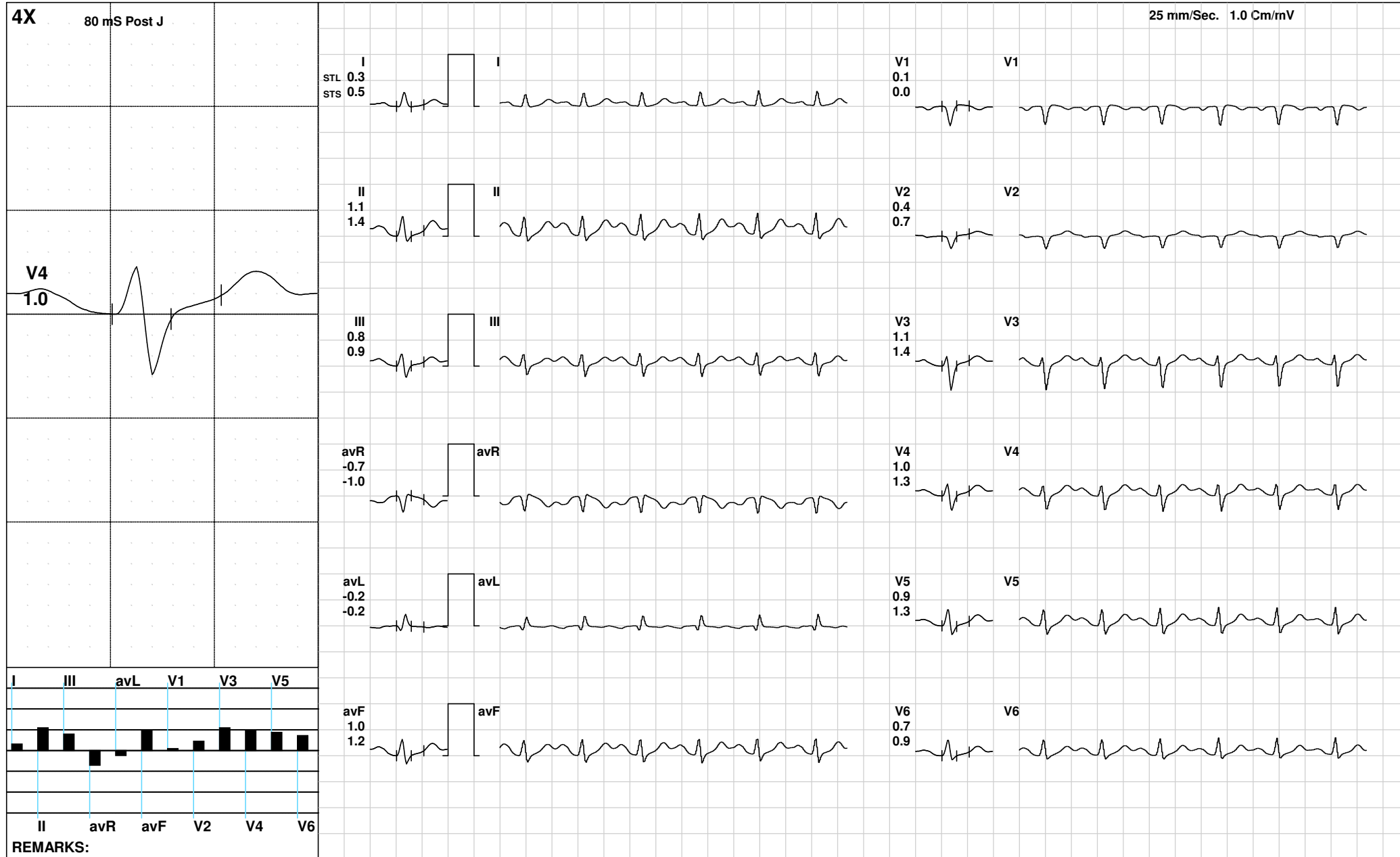



Date: 08 / 04 / 2023 01:28:57 PM    METs : 01.00    HR : 118    Target HR : 64% of 184    BP : 110/70    Post J @140mSec    ExTime : 03:56    0.0 mph    Grade : 00.00 %    25 mm/Sec. 1.0 Cm/mV

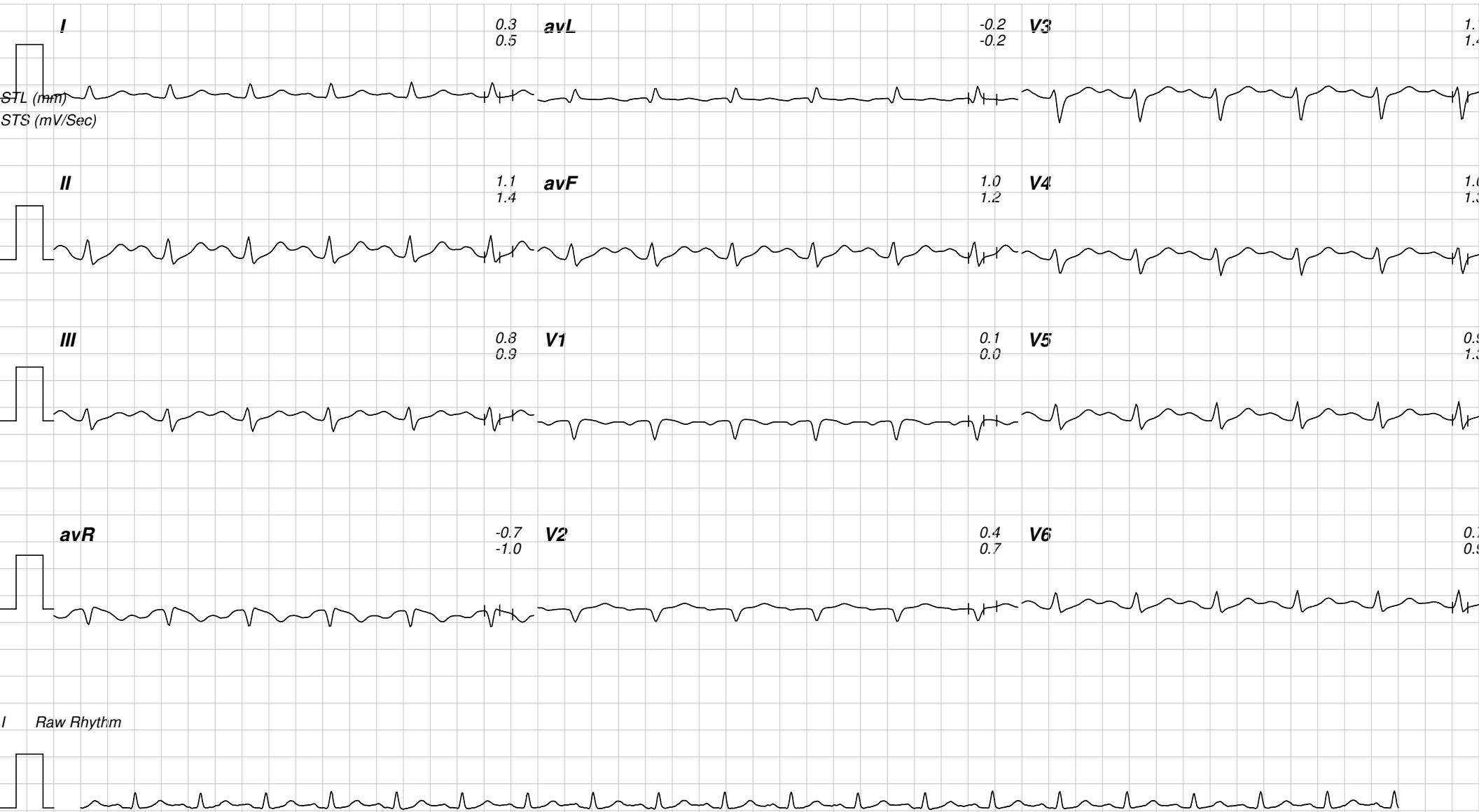



1120 / ARTI DEGAR / 36 Yrs / F

Date: 08-Apr-2023 01:28:57 PM METS: 1.0/ 118 bpm 64% of THR BP: 110/70 mmHg Raw ECG/ BLC On/ Notch On/ HF 0.05 Hz/LF 20 Hz

ExTime: 03:56 0.0 mph, 0.0%







Date: 08 / 04 / 2023 01:28:57 PM    METs : 01.00    HR : 118    Target HR : 64% of 184    BP : 110/70    Post J @130mSec    ExTime : 03:56    0.0 mph    Grade : 00.00 %    25 mm/Sec. 1.0 Cm/mV

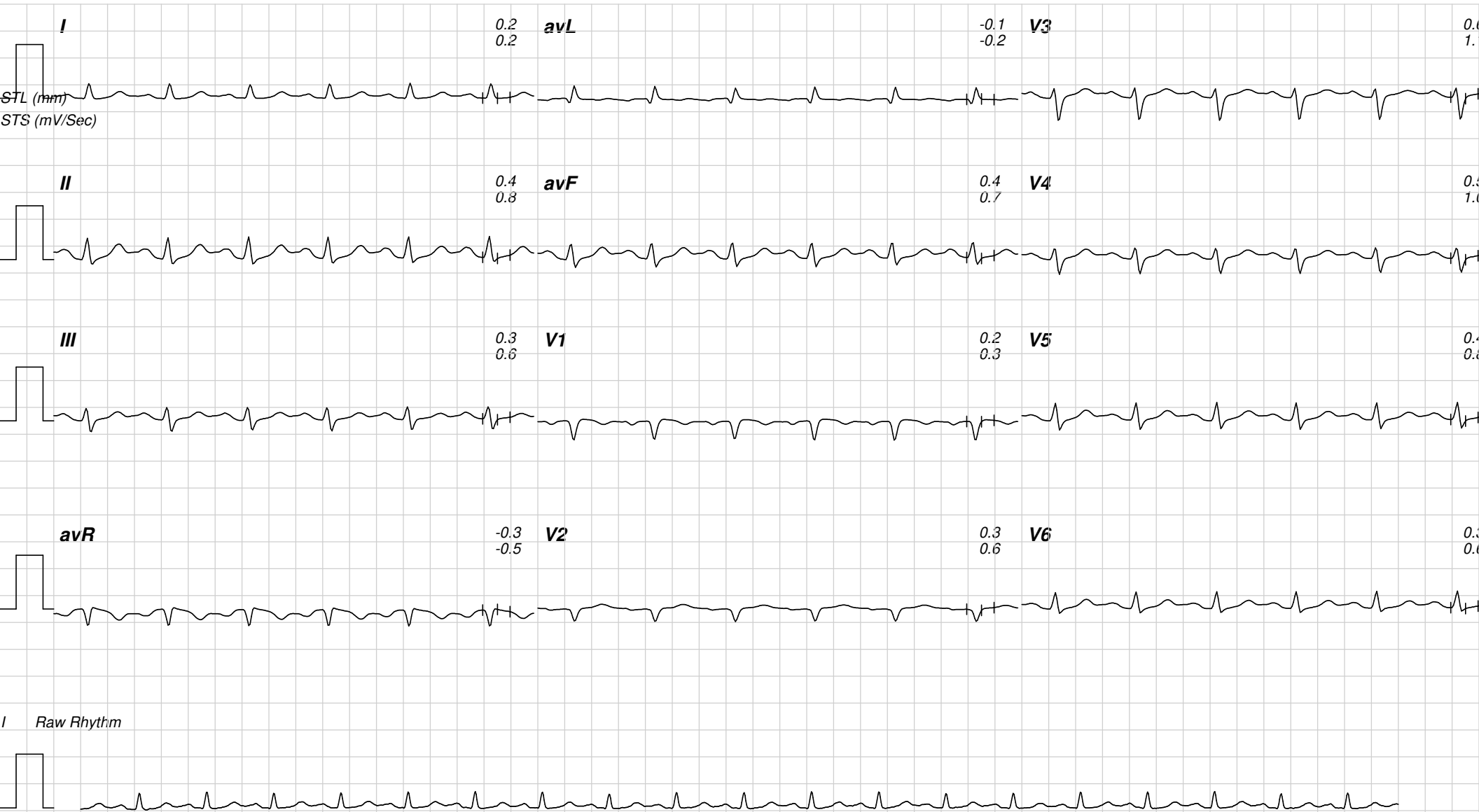



1120 / ARTI DEGAR / 36 Yrs / F

Date: 08-Apr-2023 01:28:57 PM METS: 1.0/ 121 bpm 65% of THR BP: 110/70 mmHg Raw ECG/ BLC On/ Notch On/ HF 0.05 Hz/LF 20 Hz

ExTime: 03:56 0.0 mph, 0.0%

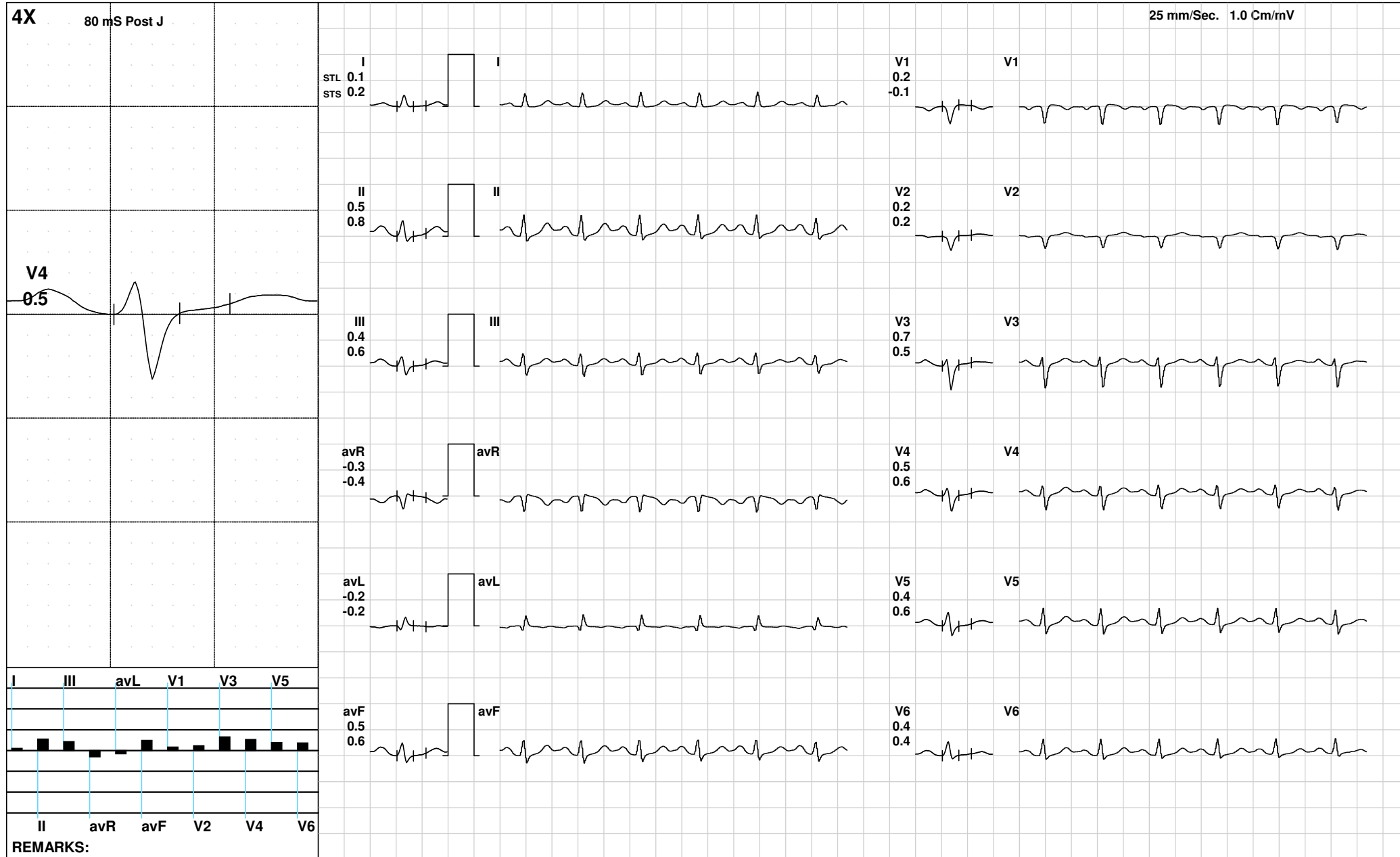



Date: 08 / 04 / 2023 01:28:57 PM    METs : 01.00    HR : 121    Target HR : 65% of 184    BP : 110/70    Post J @130mSec    ExTime : 03:56    0.0 mph    Grade : 00.00 %    25 mm/Sec. 1.0 Cm/mV

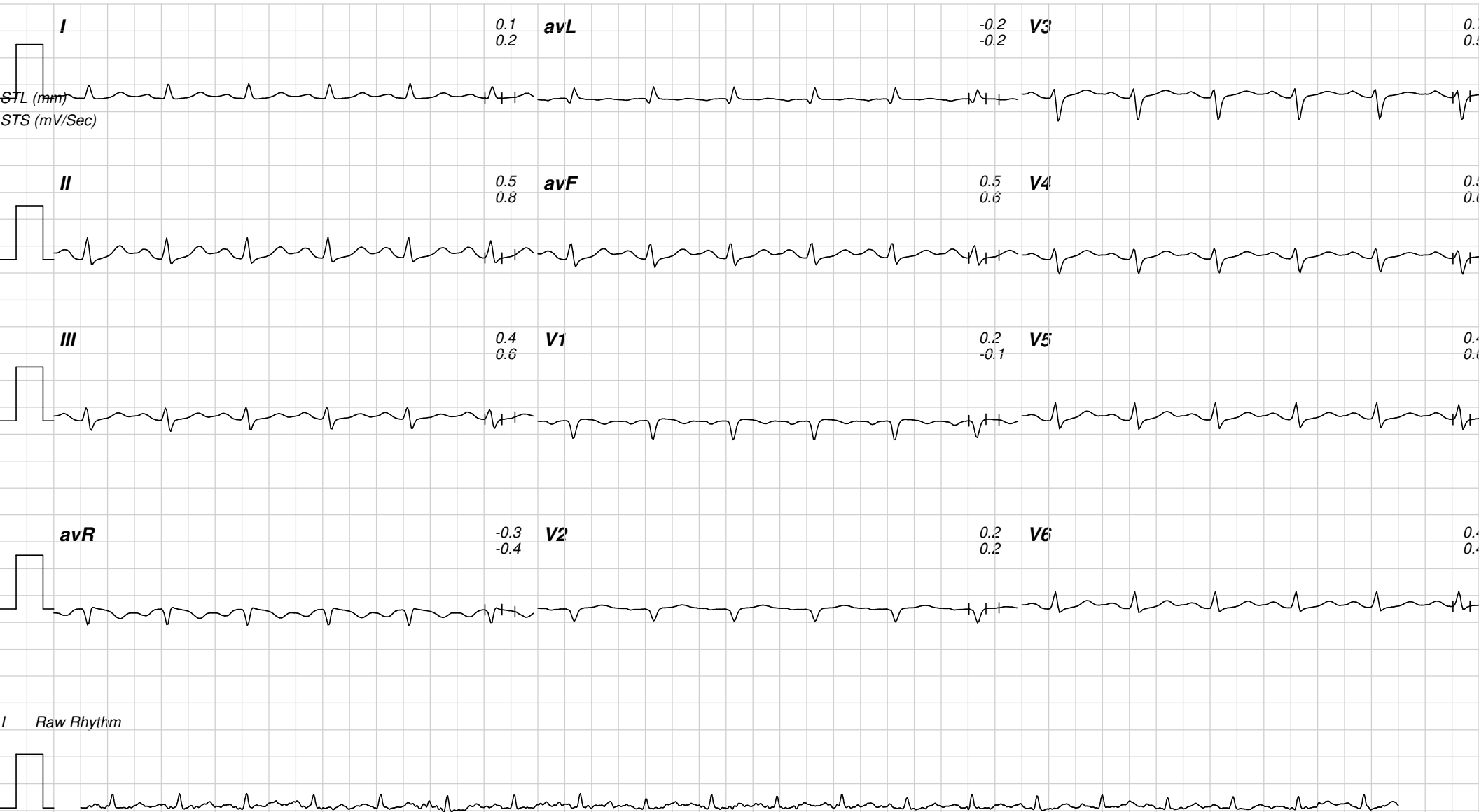

Report :

TEST OBJECTIVE : ROUTINE CHECK UP  
RISK FACTOR : FEMALE  
ACTIVITY : MODERATE ACTIVE  
MEDICATION : YES THYROID  
REASON FOR TERMINATION : FATIGUE, HEART RATE ACHIEVED  
EXERCISE TOLERANCE : AVERAGE  
EXERCISE INDUCED ARRHYTHMIAS : NO  
HAEMODYNAMIC RESPONSE : NORMAL  
CHRONOTROPIC RESPONSE : NORMAL

FINAL IMPRESSION : STRESS TEST IS INCONCLUSIVE FOR ISCHAEMIC HEART DISEASE

*Signature*





1120 / ARTI DEGAR / 36 Yrs / F / 0 Cms / 0 Kg Date: 08-Apr-2023 Refd By : BOB

Stage	Time	Duration	Belt Speed (mph)	Elevation	METs	Rate	% THR Achieved	BP	RPP	PVC	Comments
Supine	00:12	0:01	00.0	00.0	01.0	119	65 %	110/70	000	00	
Standing	00:23	0:01	00.0	00.0	01.0	121	66 %	110/70	000	00	
HV	00:33	0:01	00.0	00.0	01.0	127	69 %	110/70	000	00	
Warm Up	00:46	0:01	01.0	00.0	01.0	127	69 %	110/70	000	00	
ExStart	00:52	0:06	01.7	10.0	01.1	119	65 %	110/70	000	00	
BRUCE Stage 1	03:52	3:00	01.7	10.0	04.7	167	91 %	120/80	200	00	
PeakEx	04:47	0:55	02.5	12.0	05.4	175	95 %	120/80	210	00	
Recovery	05:46	1:00	00.0	00.0	01.0	144	78 %	120/80	172	00	
Recovery	06:46	2:00	00.0	00.0	01.0	118	64 %	110/70	129	00	
Recovery	07:46	3:00	00.0	00.0	01.0	118	64 %	110/70	129	00	
Recovery	08:06	3:19	00.0	00.0	01.0	121	66 %	110/70	133	00	

**Findings :**

Exercise Time : 03:56  
 Max HR Attained : 175 bpm 95% of Target 184  
 Max BP Attained : (Sys) 120/80  
 Max WorkLoad Attained : 5.4 Fair response to induced stress  
 Test End Reasons : Fatigue, Heart Rate Achieved





PT Name :- Mrs. Arti Dagar  
 Age :- 36/F  
 Lab. No. :- 03  
 Date :- 08/04/2023

### EXAMINATION OF BLOOD

TEST	RESULT	NORMAL VALUE
Haemoglobin	11.2gms%	Female 12-16gms%, Male 14-18gms%
Red Cell count	5.35	4.5-5.6 million /cumm
Plateate Count	2.52	1.5-5.6 Lac/cumm
Leucocytes per.cumm	6500/cumm	5000-11000/cumm
Neutrophils	58%	50-70%
Lymphocytes	31%	20-40%
Eosinophils	06%	0-7%
Monocytes	05%	2-8%
PCV	37.6	37-47
MCV	70.4	76-96
MCH	20.9	27-32
MCHC	29.7	31-35
ESR	12	Male 0-9, Female 0-20mm/FHR
Blood Group	"B" Positive	By slide method
Total Serum Cholesterol	170.0	100-250 mg%
Serum Triglyceride	140.0	Up to 150 mg%
Serum Cholesterol HDL	52.0	Up to 65 mg%
Serum Cholesterol LDL	90.0	Up to 125 mg%
LDL	28.0	Up to 30 mg%
S.Bilirubin(Total)	0.80	0.2-1.0mg/dl
Direct	0.40	0.0-0.25mg/dl
Indirect	0.40	
SGOT	21.1	5-35U/L
SGPT	23.6	8-40U/L
Alk Phosphatase	10.0	3-13 KA units
S. Protein(Total)	6.0	6.0-8.0mg%
Albumin	4.0	3.7-5.3mg%
Globulin	2.0	1.5 to 3.5 mg%
Blood Urea	22.0	Up to 40 mg%
S.Creatine	0.85	0.5-1.4mg/dl
S. Uric Acid	6.0	3.5-7.5mg%
GGTP	20.0	5-35 UL/dl
PP Blood Sugar	110.0	Up to 125 mg%
Glycosylated Hemoglobin	5.5	Below - 6.0% -Non Diabetic control 6-7% -Excellent control Above- 8% -Poor control
Thyrod Stimulating Hormone(TSH)	5.95	0.27-4.2

Dr. B. M. Agarwal  
 Pathologist  
 All test have technical limitation. Collaborative clinic pathological interpretation is mandatory. In case of disparity test may be repeated immediately. Typographical mistakes should be get correct instantly. This report is not valid for medical legal purpose







Pathologist

Dr. B. M. Agarwal  
MBBS, DCP  
Consultant Pathologist

A. PHYSICAL EXAMINATION	
1. Colour	Pale Yellow
2. Appearance	Clear
3. Specific Gravity	Q.N.S.
B. CHEMICAL EXAMINATION	
1. Reaction	Acidic
2. Albumin	Nil
3. Sugar	Nil
4. Bile Salts	Absent
C. MICROSCOPIC EXAMINATION	
Pus Cells	2-3/HPF
R.B.C.	Nil
Epithelial Cell	occ
Cast	Nil
Crystals(Cal.Oxa)	Nil
Bacteria	Nil
Amorphous	Nil
T. Vaginitis	Nil

### URINE ANALYSIS

Pt Name :- Mrs. Arti Dagar  
Age :- 36/F  
Lab. No. :- 03  
Date :- 08/04/2023

**डिवाकर डायग्नोस्टिक सेंटर**  
E-7/636, पंजाब नेशनल बैंक के पास, मॉन रोड, अररा कॉलोनी, भीमल ( म.प्र.)  
फॉ : 9826340190







**Dr. B. M. Agarwal**  
MD, Radiology  
Consultant Radiologist  
**Radiologist**

-NO CARDIO PULMONARY PATHOLOGY  
-CORRELATE WITH CLINICAL FINDINGS.

\*\*\*\*\*  
**IMPRESSION**

Both domes and diaphragm normal

Both cp angles clear

Cardiac border normal

Both hilers normal

Both Lungs Field Clear.

Thoracic cage normal

Tricia Central

.....  
**REPORT**

Pt Name :	Mrs. Ati Dagar
Age :	36/F
Lab. No. :	03
Date :	08/04/2023
Skigram	X Ray Chest PA View
Radiologist	Dr. B. M. Agarwal MD (Radiology)



**दिवाकर डायग्नोस्टिक सेंटर**  
E-7/636, पंजाब नेशनल बैंक के पास, मैन रोड, असेा कॉलोनी, भीपाल ( म.प. )  
मॉ : 9826340190



Asli Dagar 36/f 08/04/23

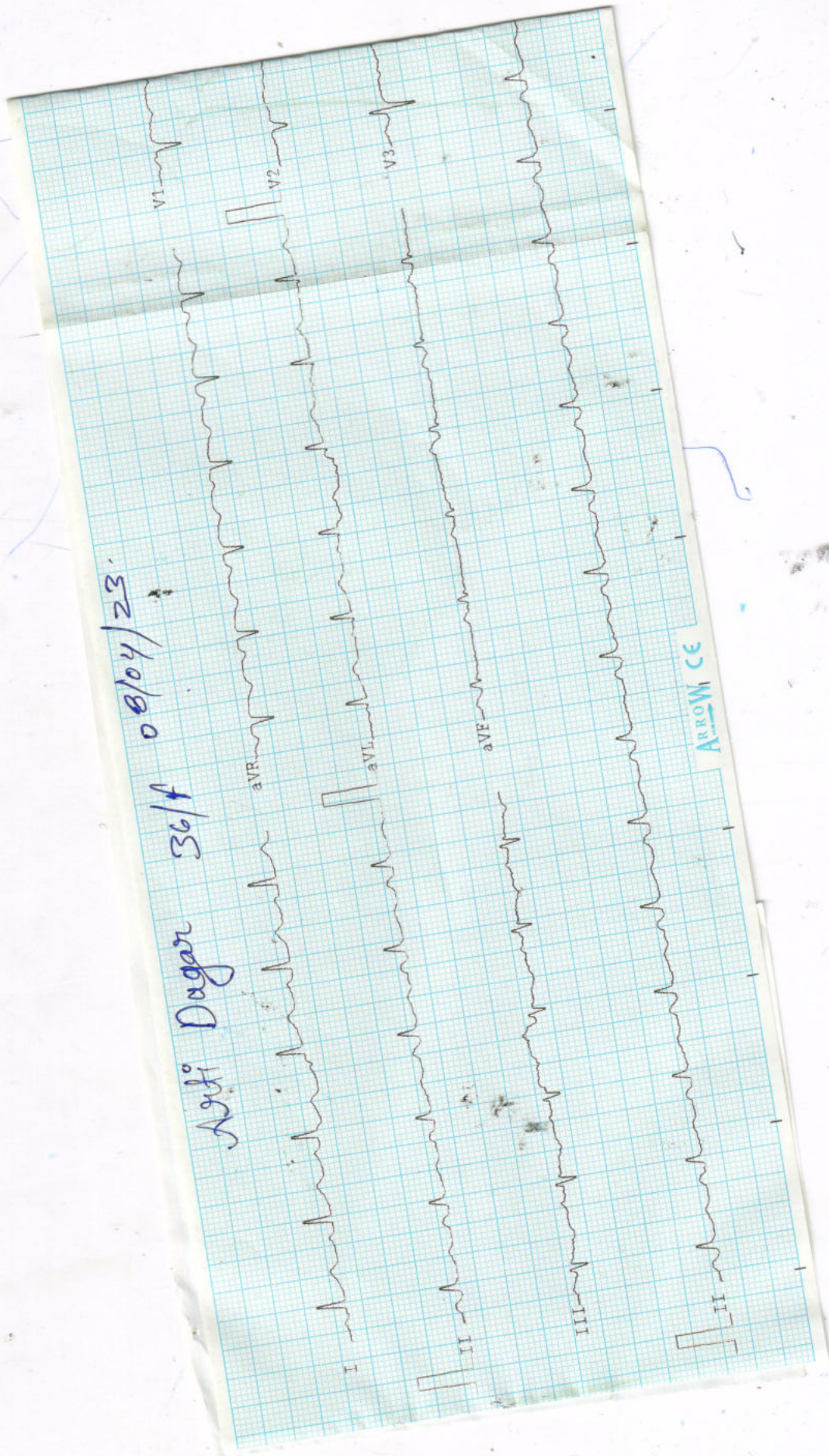

ARROW CE



Observations :-

HR :- 105bpm  
R-R :- 568 ms  
P-R :- 086 ms  
QRS :- 82 ms  
QT/QTc :- 327/433 ms  
P Axis :- 40 °  
R Axis :- 56 °  
T Axis :- 27 °

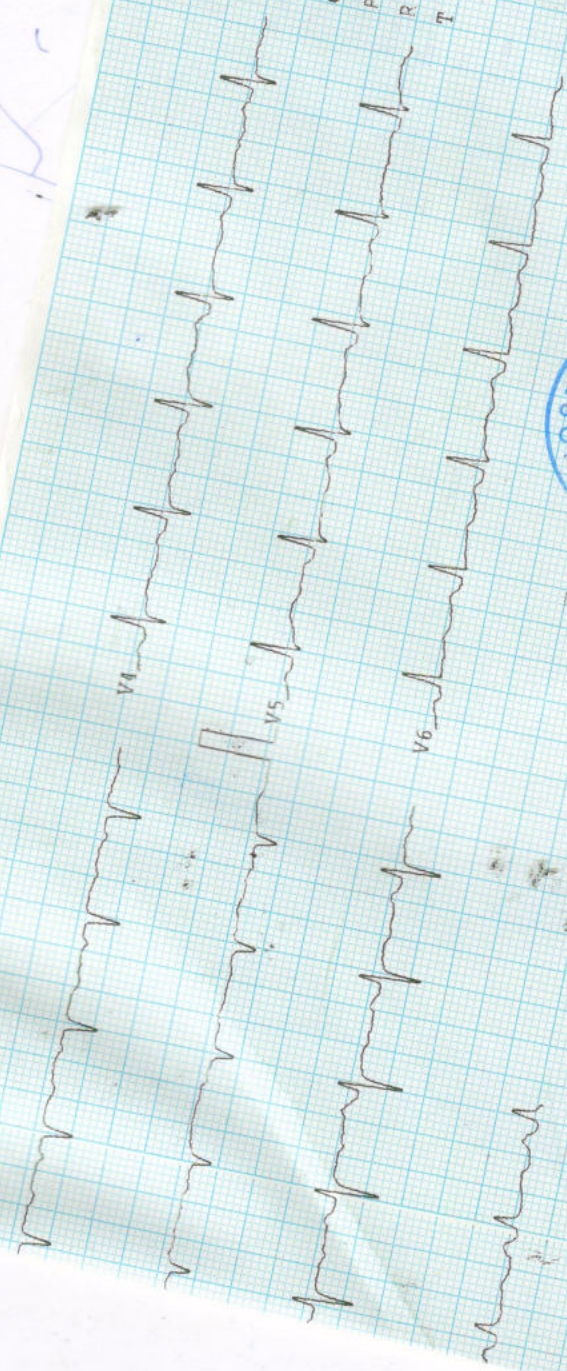

Remarks :-

RTK/RT

ADICOM iCmed report

ALLENGERS PISCES-A-103 (Ver-2.09)