

Physical Medical Examination Format

NAME:- <u>D. Syamab. rao</u>	DATE:- <u>8/7/23</u>
DESIGNATION:- <u>-</u>	AGE:- <u>32 Y / M</u>
EMP CODE:- <u>-</u>	UNIT/DEPARTMENT:- <u>-</u>
BLOOD GROUP:- <u>-</u>	MARTIAL STATUS:- MARRIED/UNMARRIED

MEDICAL EXAMINATION

Complaints (if any)	<u>Nil</u>
Personal /family history	<u>Nil</u>
Past Medical /Occupational History	<u>Nil</u>
Sensitivity/Allergy (if any)	<u>Nil</u>
Heart	<u>Normal</u>
Any other Conditions	<u>Nil</u>

Height:- <u>165</u>	Weight:- <u>66</u>	BMI <u>24.2</u>	Pulse <u>67</u>
Temp:- <u>98.6</u>	Pulse <u>67</u>	Resp:- <u>18</u>	B.P <u>110/70</u>

Remarks

Treatment Recommended (if any):

I Hereby Certify that I have examined Mr/Ms. D. Syamab. rao for pre-employment /periodical medical examination, I have found / not found any disease, illness, contagious illness.

I Certify That Employee Is Medically..... fit

Fit

Unfit

Signature Of Employee

Dr.G. INDIRA PRIYADARSHINI
MBBS
Regd.No. 62118 **Temporarily Unfit**
Apollo Family Physician
Apollo Clinic, Seethammad, Vizag

Signature & Seal Of Medical Examiner With

Registration No:-.....

Patient Name	: Mr. RAO PILLA SYAMALA	Age	: 32 Y M
UHID	: CVIS.0000117433	OP Visit No	: CVISOPV112180
Reported on	: 08-07-2023 15:05	Printed on	: 08-07-2023 15:06
Adm/Consult Doctor	:	Ref Doctor	: SELF

DEPARTMENT OF RADIOLOGY

ULTRASOUND - WHOLE ABDOMEN

Liver :appears normal in size and echotexture. No focal lesion is seen. PV and CBD normal.No dilatation of the intrahepatic biliary radicals.

Gall bladder is well distended. No evidence of calculus. Wall thickness appears normal. No evidence of periGB collection. No evidence of focal lesion is seen.

Spleen appears normal. No focal lesion seen. Splenic vein appears normal.

Pancreas appears normal in echopattern. No focal/mass lesion/calcification. No evidence of peripancreatic free fluid or collection. Pancreatic duct appears normal.

Both the kidneys appear normal in size, shape and echopattern. Cortical thickness and CM differentiation are maintained. No calculus/ hydronephrosis seen on either side.

Right kidney : 10.9 x 4.9 cm

Left kidney : 11 x 4.3 cm

Urinary Bladder is well distended and appears normal. No evidence of any wall thickening or abnormality. No evidence of any intrinsic or extrinsic bladder abnormality detected.

Prostate :Normal in size and echo texture.No evidence of necrosis/calcification seen. its volume 16 cc

There is no evidence of ascites/ pleural effusion seen.

Patient Name	: Mr. RAO PILLA SYAMALA	Age	: 32 Y M
UHID	: CVIS.0000117433	OP Visit No	: CVISOPV112180
Reported on	: 08-07-2023 15:05	Printed on	: 08-07-2023 15:06
Adm/Consult Doctor	:	Ref Doctor	: SELF

IMPRESSION:-

***No significant abnormality detected.**

For clinico-lab correlation / follow - up / further work up.

This is only a screening test.

Printed on:08-07-2023 15:05

---End of the Report---



Dr. ARUNA PEBBILI
DMRD Radiology
Radiology

Dr.D.CHIRANJEEVI M.S, MCH.

=====
Patient Name: P. Srinivas Rao Age/sex: M/32Y Date: 07/07/23
=====

ENT CHECK UP

BOTH EARS

	RE	LE
EAM	N	N
TM	N	N
HEARING	WNL	WNL

NOSE

Septum - ~~DA~~ M
TURBINATES - normal

THROAT

Pharynx - N

NECK

NO palpable nodes



Patient Name : Mr.RAO PILLA SYAMALA	Collected : 08/Jul/2023 09:25AM
Age/Gender : 32 Y 6 M 0 D/M	Received : 08/Jul/2023 12:35PM
UHID/MR No : CVIS.0000117433	Reported : 08/Jul/2023 02:24PM
Visit ID : CVISOPV112180	Status : Final Report
Ref Doctor : Dr.SELF	Sponsor Name : ARCOFEMI HEALTHCARE LIMITED
Emp/Auth/TPA ID : 175664	

DEPARTMENT OF HAEMATOLOGY

ARCOFEMI - MEDIWHEEL - FULL BODY ANNUAL PLUS MALE - 2D ECHO - PAN INDIA - FY2324

PERIPHERAL SMEAR , WHOLE BLOOD-EDTA

RBCs ARE NORMOCYTIC NORMOCHROMIC.
TLC , DLC WITHIN NORMAL LIMIT. NO IMMATURE CELLS ARE SEEN.
PLATELETS ARE ADEQUATE.
NO HEMOPARASITES SEEN



Patient Name : Mr.RAO PILLA SYAMALA	Collected : 08/Jul/2023 09:25AM
Age/Gender : 32 Y 6 M 0 D/M	Received : 08/Jul/2023 12:35PM
UHID/MR No : CVIS.0000117433	Reported : 08/Jul/2023 02:24PM
Visit ID : CVISOPV112180	Status : Final Report
Ref Doctor : Dr.SELF	Sponsor Name : ARCOFEMI HEALTHCARE LIMITED
Emp/Auth/TPA ID : 175664	

DEPARTMENT OF HAEMATOLOGY

ARCOFEMI - MEDIWHEEL - FULL BODY ANNUAL PLUS MALE - 2D ECHO - PAN INDIA - FY2324

Test Name	Result	Unit	Bio. Ref. Range	Method
-----------	--------	------	-----------------	--------

HEMOGRAM , WHOLE BLOOD-EDTA				
HAEMOGLOBIN	16.9	g/dL	13-17	Spectrophotometer
PCV	48.20	%	40-50	Electronic pulse & Calculation
RBC COUNT	5.50	Million/cu.mm	4.5-5.5	Electrical Impedance
MCV	86	fL	83-101	Calculated
MCH	29.8	pg	27-32	Calculated
MCHC	37.3	g/dL	31.5-34.5	Calculated
R.D.W	13.5	%	11.6-14	Calculated
TOTAL LEUCOCYTE COUNT (TLC)	6,800	cells/cu.mm	4000-10000	Electrical Impedance
DIFFERENTIAL LEUCOCYTIC COUNT (DLC)				
NEUTROPHILS	53.8	%	40-80	Electrical Impedance
LYMPHOCYTES	33.3	%	20-40	Electrical Impedance
EOSINOPHILS	3.2	%	1-6	Electrical Impedance
MONOCYTES	9.6	%	2-10	Electrical Impedance
BASOPHILS	0.1	%	<1-2	Electrical Impedance
ABSOLUTE LEUCOCYTE COUNT				
NEUTROPHILS	3658.4	Cells/cu.mm	2000-7000	Electrical Impedance
LYMPHOCYTES	2264.4	Cells/cu.mm	1000-3000	Electrical Impedance
EOSINOPHILS	217.6	Cells/cu.mm	20-500	Electrical Impedance
MONOCYTES	652.8	Cells/cu.mm	200-1000	Electrical Impedance
BASOPHILS	6.8	Cells/cu.mm	0-100	Electrical Impedance
PLATELET COUNT	245000	cells/cu.mm	150000-410000	Electrical impedance
ERYTHROCYTE SEDIMENTATION RATE (ESR)	10	mm at the end of 1 hour	0-15	Modified Westergren
PERIPHERAL SMEAR				



Patient Name : Mr.RAO PILLA SYAMALA	Collected : 08/Jul/2023 09:25AM
Age/Gender : 32 Y 6 M 0 D/M	Received : 08/Jul/2023 12:35PM
UHID/MR No : CVIS.0000117433	Reported : 08/Jul/2023 04:57PM
Visit ID : CVISOPV112180	Status : Final Report
Ref Doctor : Dr.SELF	Sponsor Name : ARCOFEMI HEALTHCARE LIMITED
Emp/Auth/TPA ID : 175664	

DEPARTMENT OF HAEMATOLOGY

ARCOFEMI - MEDIWHEEL - FULL BODY ANNUAL PLUS MALE - 2D ECHO - PAN INDIA - FY2324

Test Name	Result	Unit	Bio. Ref. Range	Method
-----------	--------	------	-----------------	--------

BLOOD GROUP ABO AND RH FACTOR , WHOLE BLOOD-EDTA

BLOOD GROUP TYPE	O			Forward & Reverse Grouping with Slide/Tube Aggluti
Rh TYPE	POSITIVE			Forward & Reverse Grouping with Slide/Tube Agglutination



Patient Name : Mr.RAO PILLA SYAMALA	Collected : 08/Jul/2023 09:29AM
Age/Gender : 32 Y 6 M 0 D/M	Received : 08/Jul/2023 12:35PM
UHID/MR No : CVIS.0000117433	Reported : 08/Jul/2023 02:25PM
Visit ID : CVISOPV112180	Status : Final Report
Ref Doctor : Dr.SELF	Sponsor Name : ARCOFEMI HEALTHCARE LIMITED
Emp/Auth/TPA ID : 175664	

DEPARTMENT OF BIOCHEMISTRY

ARCOFEMI - MEDIWHEEL - FULL BODY ANNUAL PLUS MALE - 2D ECHO - PAN INDIA - FY2324

Test Name	Result	Unit	Bio. Ref. Range	Method
-----------	--------	------	-----------------	--------

GLUCOSE, FASTING , NAF PLASMA	100	mg/dL	70-100	GOD - POD
-------------------------------	-----	-------	--------	-----------

Comment:

As per American Diabetes Guidelines

Fasting Glucose Values in mg/d L	Interpretation
<100 mg/dL	Normal
100-125 mg/dL	Prediabetes
≥126 mg/dL	Diabetes

GLUCOSE, POST PRANDIAL (PP), 2 HOURS , NAF PLASMA	111	mg/dL	70-140	GOD - POD
---	-----	-------	--------	-----------

Comment:

It is recommended that FBS and PPBS should be interpreted with respect to their Biological reference ranges and not with each other.

Conditions which may lead to lower postprandial glucose levels as compared to fasting glucose levels may be due to reactive hypoglycemia, dietary meal content, duration or timing of sampling after food digestion and absorption, medications such as insulin preparations, sulfonylureas, amylin analogues, or conditions such as overproduction of insulin.

Ref: Marks medical biochemistry and clinical approach

Patient Name : Mr.RAO PILLA SYAMALA	Collected : 08/Jul/2023 09:29AM
Age/Gender : 32 Y 6 M 0 D/M	Received : 08/Jul/2023 12:35PM
UHID/MR No : CVIS.0000117433	Reported : 08/Jul/2023 02:25PM
Visit ID : CVISOPV112180	Status : Final Report
Ref Doctor : Dr.SELF	Sponsor Name : ARCOFEMI HEALTHCARE LIMITED
Emp/Auth/TPA ID : 175664	

DEPARTMENT OF BIOCHEMISTRY

ARCOFEMI - MEDIWHEEL - FULL BODY ANNUAL PLUS MALE - 2D ECHO - PAN INDIA - FY2324

Test Name	Result	Unit	Bio. Ref. Range	Method
-----------	--------	------	-----------------	--------

HBA1C, GLYCATED HEMOGLOBIN , WHOLE BLOOD-EDTA	5.2	%		HPLC
ESTIMATED AVERAGE GLUCOSE (eAG) , WHOLE BLOOD-EDTA	103	mg/dL		Calculated

Comment:

Reference Range as per American Diabetes Association (ADA):

REFERENCE GROUP	HBA1C IN %
NON DIABETIC ADULTS >18 YEARS	<5.7
AT RISK (PREDIABETES)	5.7 – 6.4
DIAGNOSING DIABETES	≥ 6.5
DIABETICS	
· EXCELLENT CONTROL	6 – 7
· FAIR TO GOOD CONTROL	7 – 8
· UNSATISFACTORY CONTROL	8 – 10
· POOR CONTROL	>10

Note: Dietary preparation or fasting is not required.

1. A1C test should be performed at least two times a year in patients who are meeting treatment goals (and who have stable glycemic control).
2. Lowering A1C to below or around 7% has been shown to reduce microvascular and neuropathic complications of type 1 and type 2 diabetes. When mean annual HbA1c is <1.1 times ULN (upper limit of normal), renal and retinal complications are rare, but complications occur in >70% of cases when HbA1c is >1.7 times ULN.
3. Falsely low HbA1c (below 4%) may be observed in patients with clinical conditions that shorten erythrocyte life span or decrease mean erythrocyte age. HbA1c may not accurately reflect glycemic control when clinical conditions that affect erythrocyte survival are present. Fructosamine may be used as an alternate measurement of glycemic control



Patient Name : Mr.RAO PILLA SYAMALA	Collected : 08/Jul/2023 09:29AM
Age/Gender : 32 Y 6 M 0 D/M	Received : 08/Jul/2023 01:10PM
UHID/MR No : CVIS.0000117433	Reported : 08/Jul/2023 02:27PM
Visit ID : CVISOPV112180	Status : Final Report
Ref Doctor : Dr.SELF	Sponsor Name : ARCOFEMI HEALTHCARE LIMITED
Emp/Auth/TPA ID : 175664	

DEPARTMENT OF BIOCHEMISTRY				
ARCOFEMI - MEDIWHEEL - FULL BODY ANNUAL PLUS MALE - 2D ECHO - PAN INDIA - FY2324				
Test Name	Result	Unit	Bio. Ref. Range	Method

LIPID PROFILE , SERUM				
TOTAL CHOLESTEROL	186	mg/dL	<200	CHE/CHO/POD
TRIGLYCERIDES	123	mg/dL	<150	Enzymatic
HDL CHOLESTEROL	28	mg/dL	>40	CHE/CHO/POD
NON-HDL CHOLESTEROL	158	mg/dL	<130	Calculated
LDL CHOLESTEROL	133.4	mg/dL	<100	Calculated
VLDL CHOLESTEROL	24.6	mg/dL	<30	Calculated
CHOL / HDL RATIO	6.64		0-4.97	Calculated

Comment:

Reference Interval as per National Cholesterol Education Program (NCEP) Adult Treatment Panel III Report.

	Desirable	Borderline High	High	Very High
TOTAL CHOLESTEROL	< 200	200 - 239	≥ 240	
TRIGLYCERIDES	<150	150 - 199	200 - 499	≥ 500
LDL	Optimal < 100 Near Optimal 100-129	130 - 159	160 - 189	≥ 190
HDL	≥ 60			
NON-HDL CHOLESTEROL	Optimal <130; Above Optimal 130-159	160-189	190-219	>220

Measurements in the same patient can show physiological and analytical variations.

NCEP ATP III identifies non-HDL cholesterol as a secondary target of therapy in persons with high triglycerides.



Patient Name : Mr.RAO PILLA SYAMALA	Collected : 08/Jul/2023 09:29AM
Age/Gender : 32 Y 6 M 0 D/M	Received : 08/Jul/2023 01:10PM
UHID/MR No : CVIS.0000117433	Reported : 08/Jul/2023 02:27PM
Visit ID : CVISOPV112180	Status : Final Report
Ref Doctor : Dr.SELF	Sponsor Name : ARCOFEMI HEALTHCARE LIMITED
Emp/Auth/TPA ID : 175664	

DEPARTMENT OF BIOCHEMISTRY

ARCOFEMI - MEDIWHEEL - FULL BODY ANNUAL PLUS MALE - 2D ECHO - PAN INDIA - FY2324

Test Name	Result	Unit	Bio. Ref. Range	Method
-----------	--------	------	-----------------	--------

LIVER FUNCTION TEST (LFT) , SERUM				
BILIRUBIN, TOTAL	0.70	mg/dL	0.20-1.20	DIAZO METHOD
BILIRUBIN CONJUGATED (DIRECT)	0.20	mg/dL	0.0-0.3	Calculated
BILIRUBIN (INDIRECT)	0.50	mg/dL	0.0-1.1	Dual Wavelength
ALANINE AMINOTRANSFERASE (ALT/SGPT)	43	U/L	<50	Visible with P-5-P
ASPARTATE AMINOTRANSFERASE (AST/SGOT)	35.0	U/L	17-59	UV with P-5-P
ALKALINE PHOSPHATASE	59.00	U/L	38-126	p-nitrophenyl phosphate
PROTEIN, TOTAL	8.10	g/dL	6.3-8.2	Biuret
ALBUMIN	4.20	g/dL	3.5 - 5	Bromocresol Green
GLOBULIN	3.90	g/dL	2.0-3.5	Calculated
A/G RATIO	1.08		0.9-2.0	Calculated



Patient Name : Mr.RAO PILLA SYAMALA	Collected : 08/Jul/2023 09:29AM
Age/Gender : 32 Y 6 M 0 D/M	Received : 08/Jul/2023 01:10PM
UHID/MR No : CVIS.0000117433	Reported : 08/Jul/2023 02:27PM
Visit ID : CVISOPV112180	Status : Final Report
Ref Doctor : Dr.SELF	Sponsor Name : ARCOFEMI HEALTHCARE LIMITED
Emp/Auth/TPA ID : 175664	

DEPARTMENT OF BIOCHEMISTRY

ARCOFEMI - MEDIWHEEL - FULL BODY ANNUAL PLUS MALE - 2D ECHO - PAN INDIA - FY2324

Test Name	Result	Unit	Bio. Ref. Range	Method
-----------	--------	------	-----------------	--------

RENAL PROFILE/KIDNEY FUNCTION TEST (RFT/KFT) , SERUM

CREATININE	0.80	mg/dL	0.66-1.25	Creatinine amidohydrolase
UREA	22.20	mg/dL	19-43	Urease
BLOOD UREA NITROGEN	10.4	mg/dL	8.0 - 23.0	Calculated
URIC ACID	6.80	mg/dL	3.5-8.5	Uricase
CALCIUM	9.20	mg/dL	8.4 - 10.2	Arsenazo-III
PHOSPHORUS, INORGANIC	3.80	mg/dL	2.5-4.5	PMA Phenol
SODIUM	138	mmol/L	135-145	Direct ISE
POTASSIUM	4.4	mmol/L	3.5-5.1	Direct ISE
CHLORIDE	100	mmol/L	98 - 107	Direct ISE



Patient Name : Mr.RAO PILLA SYAMALA	Collected : 08/Jul/2023 09:29AM
Age/Gender : 32 Y 6 M 0 D/M	Received : 08/Jul/2023 01:10PM
UHID/MR No : CVIS.0000117433	Reported : 08/Jul/2023 02:27PM
Visit ID : CVISOPV112180	Status : Final Report
Ref Doctor : Dr.SELF	Sponsor Name : ARCOFEMI HEALTHCARE LIMITED
Emp/Auth/TPA ID : 175664	

DEPARTMENT OF BIOCHEMISTRY

ARCOFEMI - MEDIWHEEL - FULL BODY ANNUAL PLUS MALE - 2D ECHO - PAN INDIA - FY2324

Test Name	Result	Unit	Bio. Ref. Range	Method
GAMMA GLUTAMYL TRANSPEPTIDASE (GGT) , SERUM	34.00	U/L	15-73	Glycylglycine Nitoranalide



Patient Name : Mr.RAO PILLA SYAMALA	Collected : 08/Jul/2023 09:29AM
Age/Gender : 32 Y 6 M 0 D/M	Received : 08/Jul/2023 01:10PM
UHID/MR No : CVIS.0000117433	Reported : 08/Jul/2023 04:55PM
Visit ID : CVISOPV112180	Status : Final Report
Ref Doctor : Dr.SELF	Sponsor Name : ARCOFEMI HEALTHCARE LIMITED
Emp/Auth/TPA ID : 175664	

DEPARTMENT OF IMMUNOLOGY

ARCOFEMI - MEDIWHEEL - FULL BODY ANNUAL PLUS MALE - 2D ECHO - PAN INDIA - FY2324

Test Name	Result	Unit	Bio. Ref. Range	Method
-----------	--------	------	-----------------	--------

THYROID PROFILE TOTAL (T3, T4, TSH) , SERUM

TRI-IODOTHYRONINE (T3, TOTAL)	1.61	ng/ml	0.69-2.15	CLIA
THYROXINE (T4, TOTAL)	87.50	ng/ml	52-127	CLIA
THYROID STIMULATING HORMONE (TSH)	2.280	µIU/mL	0.3-4.5	CLIA

Comment:

Serum TSH concentrations exhibit a diurnal variation with the peak occurring during the night and the nadir occurring between 10 a.m. and 4 p.m. In primary hypothyroidism, thyroid-stimulating hormone (TSH) levels will be elevated. In primary hyperthyroidism, TSH levels will be low. Elevated or low TSH in the context of normal free thyroxine is often referred to as subclinical hypo- or hyperthyroid-ism, respectively. Physiological rise in Total T3 / T4 levels is seen in pregnancy and in patients on steroid therapy.

Recommended test for T3 and T4 is unbound fraction or free levels as it is metabolically active.

Note:

For pregnant females	Bio Ref Range for TSH in uIU/ml (As per American Thyroid Association)
First trimester	0.1 - 2.5
Second trimester	0.2 – 3.0
Third trimester	0.3 – 3.0



Patient Name : Mr.RAO PILLA SYAMALA	Collected : 08/Jul/2023 09:29AM
Age/Gender : 32 Y 6 M 0 D/M	Received : 08/Jul/2023 01:20PM
UHID/MR No : CVIS.0000117433	Reported : 08/Jul/2023 01:45PM
Visit ID : CVISOPV112180	Status : Final Report
Ref Doctor : Dr.SELF	Sponsor Name : ARCOFEMI HEALTHCARE LIMITED
Emp/Auth/TPA ID : 175664	

DEPARTMENT OF CLINICAL PATHOLOGY

ARCOFEMI - MEDIWHEEL - FULL BODY ANNUAL PLUS MALE - 2D ECHO - PAN INDIA - FY2324

Test Name	Result	Unit	Bio. Ref. Range	Method
-----------	--------	------	-----------------	--------

COMPLETE URINE EXAMINATION (CUE) , URINE

PHYSICAL EXAMINATION				
COLOUR	PALE YELLOW		PALE YELLOW	Visual
TRANSPARENCY	CLEAR		CLEAR	Visual
pH	6.0		5-7.5	Bromothymol Blue
SP. GRAVITY	1.025		1.002-1.030	Dipstick
BIOCHEMICAL EXAMINATION				
URINE PROTEIN	NEGATIVE		NEGATIVE	PROTEIN ERROR OF INDICATOR
GLUCOSE	NEGATIVE		NEGATIVE	GOD-POD
URINE BILIRUBIN	NEGATIVE		NEGATIVE	AZO COUPLING
URINE KETONES (RANDOM)	NEGATIVE		NEGATIVE	NITROPRUSSIDE
UROBILINOGEN	NORMAL		NORMAL	EHRlich
BLOOD	NEGATIVE		NEGATIVE	Dipstick
NITRITE	NEGATIVE		NEGATIVE	Dipstick
LEUCOCYTE ESTERASE	NEGATIVE		NEGATIVE	PYRROLE HYDROLYSIS
CENTRIFUGED SEDIMENT WET MOUNT AND MICROSCOPY				
PUS CELLS	2-4	/hpf	0-5	Microscopy
EPITHELIAL CELLS	1-2	/hpf	<10	MICROSCOPY
RBC	0.00	/hpf	0-2	MICROSCOPY
CASTS	NIL		0-2 Hyaline Cast	MICROSCOPY
CRYSTALS	ABSENT		ABSENT	MICROSCOPY



Patient Name : Mr.RAO PILLA SYAMALA	Collected : 08/Jul/2023 09:29AM
Age/Gender : 32 Y 6 M 0 D/M	Received : 08/Jul/2023 01:20PM
UHID/MR No : CVIS.0000117433	Reported : 08/Jul/2023 01:45PM
Visit ID : CVISOPV112180	Status : Final Report
Ref Doctor : Dr.SELF	Sponsor Name : ARCOFEMI HEALTHCARE LIMITED
Emp/Auth/TPA ID : 175664	

DEPARTMENT OF CLINICAL PATHOLOGY

ARCOFEMI - MEDIWHEEL - FULL BODY ANNUAL PLUS MALE - 2D ECHO - PAN INDIA - FY2324

Test Name	Result	Unit	Bio. Ref. Range	Method
URINE GLUCOSE(FASTING)	NEGATIVE		NEGATIVE	Dipstick

*** End Of Report ***

Result/s to Follow:
GLUCOSE (POST PRANDIAL) - URINE

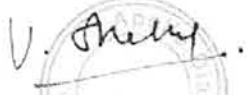

DR. V. SNEHAL
M.D (PATH)
Consultant Pathologist



LETTER OF APPROVAL / RECOMMENDATION

To,

The Coordinator,
Mediwheel (Arcofemi Healthcare Limited)
Helpline number: 011- 41195959

Dear Sir / Madam,

Sub: Annual Health Checkup for the employees of Bank of Baroda

This is to inform you that the following employee wishes to avail the facility of Cashless Annual Health Checkup provided by you in terms of our agreement.

PARTICULARS	EMPLOYEE DETAILS
NAME	MR. RAO PILLA SYAMALA
EC NO.	175664
DESIGNATION	DIGI CHAMP
PLACE OF WORK	NARSIPATNAM
BIRTHDATE	01-07-1991
PROPOSED DATE OF HEALTH CHECKUP	08-07-2023
BOOKING REFERENCE NO.	23S175664100062802E

This letter of approval / recommendation is valid if submitted along with copy of the Bank of Baroda employee id card. This approval is valid from **27-06-2023** till **31-03-2024** The list of medical tests to be conducted is provided in the annexure to this letter. Please note that the said health checkup is a **cashless facility** as per our tie up arrangement. We request you to attend to the health checkup requirement of our employee and accord your top priority and best resources in this regard. The EC Number and the booking reference number as given in the above table shall be mentioned in the invoice, invariably.

We solicit your co-operation in this regard.

Yours faithfully,

Sd/-

Chief General Manager
HRM Department
Bank of Baroda

(Note: This is a computer generated letter. No Signature required. For any clarification, please contact Mediwheel (Arcofemi Healthcare Limited))

SUGGESTIVE LIST OF MEDICAL TESTS

FOR MALE	FOR FEMALE
CBC	CBC
ESR	ESR
Blood Group & RH Factor	Blood Group & RH Factor
Blood and Urine Sugar Fasting	Blood and Urine Sugar Fasting
Blood and Urine Sugar PP	Blood and Urine Sugar PP
Stool Routine	Stool Routine
Lipid Profile	Lipid Profile
Total Cholesterol	Total Cholesterol
HDL	HDL
LDL	LDL
VLDL	VLDL
Triglycerides	Triglycerides
HDL / LDL ratio	HDL / LDL ratio
Liver Profile	Liver Profile
AST	AST
ALT	ALT
GGT	GGT
Bilirubin (total, direct, indirect)	Bilirubin (total, direct, indirect)
ALP	ALP
Proteins (T, Albumin, Globulin)	Proteins (T, Albumin, Globulin)
Kidney Profile	Kidney Profile
Serum creatinine	Serum creatinine
Blood Urea Nitrogen	Blood Urea Nitrogen
Uric Acid	Uric Acid
HBA1C	HBA1C
Routine urine analysis	Routine urine analysis
USG Whole Abdomen	USG Whole Abdomen
General Tests	General Tests
X Ray Chest	X Ray Chest
ECG	ECG
2D/3D ECHO / TMT	2D/3D ECHO / TMT
Stress Test	Thyroid Profile (T3, T4, TSH)
PSA Male (above 40 years)	Mammography (above 40 years) and Pap Smear (above 30 years).
Thyroid Profile (T3, T4, TSH)	Dental Check-up consultation
Dental Check-up consultation	Physician Consultation
Physician Consultation	Eye Check-up consultation
Eye Check-up consultation	Skin/ENT consultation
Skin/ENT consultation	Gynaec Consultation



बैंक ऑफ बरोडा
Bank of Baroda

नाम
Name : PILLA SYAMMALA RAO

कर्मचारी कूट क्र
E.C. No. : 175664

जारीकर्ता प्राधिकारी

Issuing Authority



P. Syamala Rao
भारत के रहवाश

Signature of Holder

Name : Mr. RAO PILLA SYAMALA

Age: 32 Y

Sex: M

UHID:CVIS.0000117433



OP Number:CVISOPV112180

Bill No :CVIS-OCR-61547

Date : 08.07.2023 09:16

Address : vizag

Plan : ARCOFEMI MEDIWHEEL MALE AHC CREDIT PAN
INDIA OP AGREEMENT

Department

Sno	Service Type/ServiceName	Department
1	ARCOFEMI - MEDIWHEEL - FULL BODY ANNUAL PLUS MALE - 2D ECHO - PAN INDIA - FY2324	
1	URINE GLUCOSE(FASTING)	
2	GAMMA GLUTAMYL TRANSFERASE (GGT)	
3	HbA1c, GLYCATED HEMOGLOBIN	
4	2 D ECHO	
5	LIVER FUNCTION TEST (LFT)	
6	X-RAY CHEST PA	
7	GLUCOSE, FASTING	
8	HEMOGRAM + PERIPHERAL SMEAR	
9	ENT CONSULTATION	
10	FITNESS BY GENERAL PHYSICIAN	
11	DIET CONSULTATION	
12	COMPLETE URINE EXAMINATION	
13	URINE GLUCOSE(POST PRANDIAL)	
14	PERIPHERAL SMEAR	
15	ECG	
16	BLOOD GROUP ABO AND RH FACTOR	
17	LIPID PROFILE	
18	BODY MASS INDEX (BMI)	
19	OPHTHAL BY GENERAL PHYSICIAN	
20	RENAL PROFILE/RENAL FUNCTION TEST (RFT/KFT)	
21	ULTRASOUND - WHOLE ABDOMEN	
22	THYROID PROFILE (TOTAL T3, TOTAL T4, TSH)	
23	DENTAL CONSULTATION	
24	GLUCOSE, POST PRANDIAL (PP), 2 HOURS (POST MEAL)	

ID: 117433

08-07-2023 10:38:47

Ar²W CE

p syamala rao
Male 32Years
Req. No. :

HR : 67 bpm

P : 118 ms

PR : 164 ms

QRS : 114 ms

QT/QTcBz : 364/385 ms

P/QRS/T : 64/40/53 °

R V5/SV1 : 1.175/0.222 mV

Diagnosis Information:

Sinus rhythm

Normal ECG

Report Confirmed by:

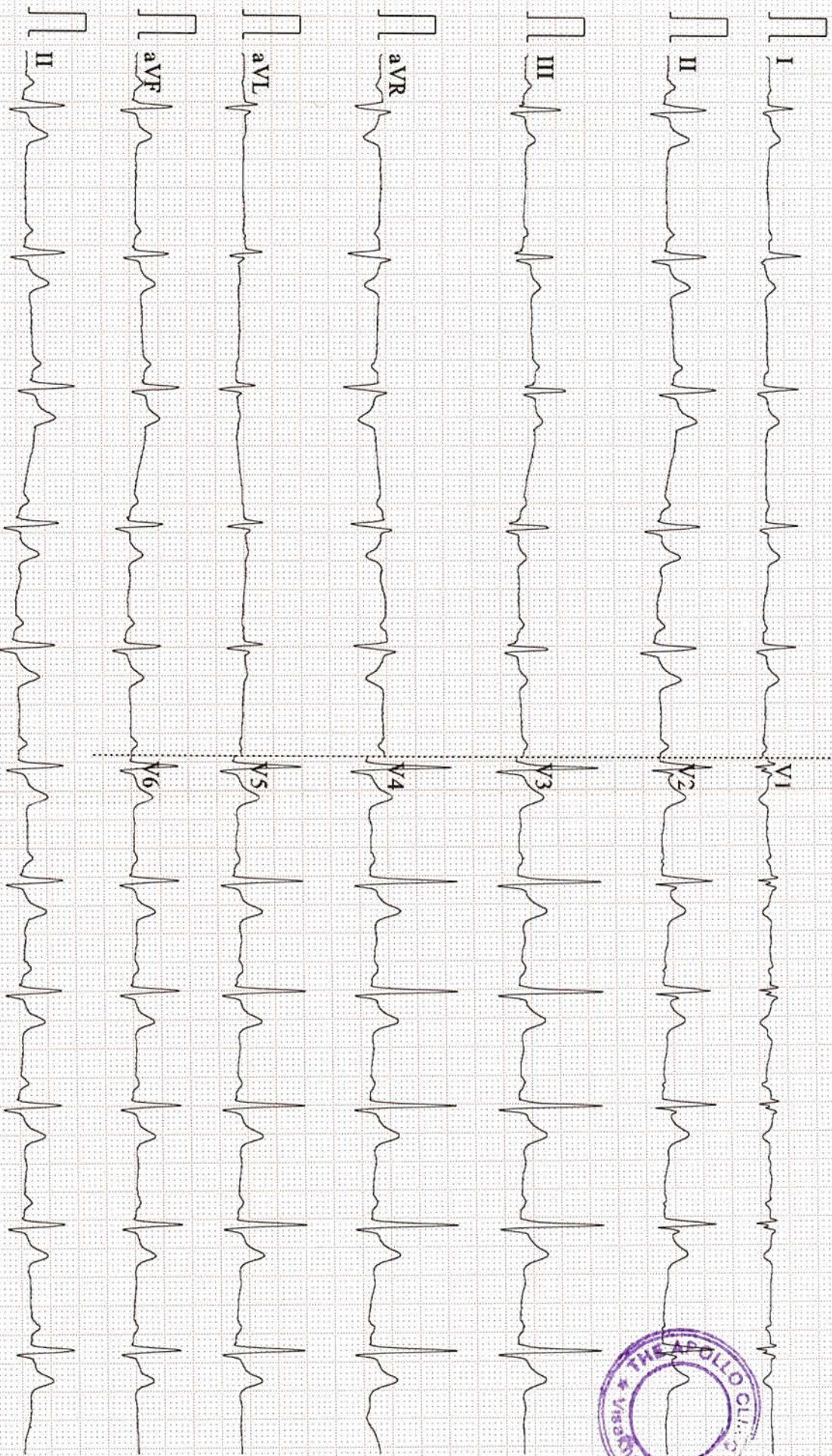

BANK of BARODA

Name: *Mr. P. SYAMALA RAO*

Gender: *M*
Test Done Date: *8/7/23*

Age: *33*

Years: *PPC 1.0 / 1.25*

OPHTHALMOLOGY SCREENING REPORT

VISION :

(OD) 6/6 (OS) 6/6

DISTANCE :

egf

NEAR VISION :

N6 N6

COLOUR VISION :

- WNL -

ANT. SEGMENT:

Conjunctiva :

- clear -

Cornea :

- clear -

Pupil :

- RMP -

FUNDUS :

IMPRESSION :

WNL

M. Kar

Signature

Patient Name	: Mr. RAO PILLA SYAMALA	Age	: 32 Y/M
UHID	: CVIS.0000117433	OP Visit No	: CVISOPV112180
Reported By:	: Dr. SHASHANKA CHUNDURI	Conducted Date	: 08-07-2023 14:49
Referred By	: SELF		

ECG REPORT

Observation :-

1. Normal Sinus Rhythm.
2. Heart rate is 67 beats per minutes.
3. No pathological Q wave or S-T,T changes seen.
4. Normal P,Q,R,S,T waves and axis.
5. No evidence of chamber, hypertrophy or enlargement seen .

Impression:

NORMAL RESTING ECG.

----- END OF THE REPORT -----

Dr. SHASHANKA CHUNDURI

Name: Mr. RAO PILLA SYAMALA
 Age/Gender: 32 Y/M
 Address: vizag
 Location: VISAKHAPATNAM, ANDHRA PRADESH
 Doctor:
 Department: LABORATORY
 Rate Plan: VISHAKAPATNAM_06042023
 Sponsor: ARCOFEMI HEALTHCARE LIMITED

MR No: CVIS.0000117433
 Visit ID: CVISOPV112180
 Visit Date: 08-07-2023 09:16
 Discharge Date:
 Referred By: SELF

Vitals:

Date	Pulse (Beats/min)	B.P (mmHg)	Resp (Rate/min)	Temp (F)	Height (cms)	Weight (Kgs)	Body Fat Percentage (%)	Visceral Fat Level (%)	Body Age (Years)	BMI	Waist Circum (cms)	Hip (cms)	Waist (cms)	Waist & Hip Ratio	User
08-07-2023 15:22	67 Beats/min	110/70 mmHg	18 Rate/min	98.6 F	165 cms	66 Kgs	%	%	Years	24.24	cms	cms	cms		AHLL06520

Patient Name	: Mr. RAO PILLA SYAMALA	Age	: 32 Y M
UHID	: CVIS.0000117433	OP Visit No	: CVISOPV112180
Reported on	: 08-07-2023 15:51	Printed on	: 08-07-2023 15:51
Adm/Consult Doctor	:	Ref Doctor	: SELF

DEPARTMENT OF RADIOLOGY

X-RAY CHEST PA

Both lung fields and hila are normal .
No obvious active pleuro-parenchymal lesion seen .
Both costophrenic and cardiophrenic angles are clear .
Both diaphragms are normal in position and contour .
Thoracic wall and soft tissues appear normal.

CONCLUSION :

No obvious abnormality seen .

Printed on:08-07-2023 15:51

---End of the Report---

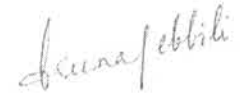

Dr. ARUNA PEBBILI
DMRD Radiology
Radiology

Patient Name : Mr. RAO PILLA SYAMALA
 UHID : CVIS.0000117433
 Conducted By: Dr. SHASHANKA CHUNDURI
 Referred By : SELF

Age : 32 Y/M
 OP Visit No : CVISOPV112180
 Conducted Date : 08-07-2023 12:55

2D-ECHO WITH COLOUR DOPPLER

Dimensions:	2.9 CM
Ao (cd)	3.1 CM
LA (es)	4.0 CM
LVID (cd)	2.7 CM
LVID (cs)	1.1 CM
IVS (Ed)	1.0 CM
LVPW (Ed)	66.00%
EF	33.00%
%FD	NORMAL
MITRAL VALVE :	NORMAL
AML	NORMAL
PML	NORMAL
AORTIC VALVE	NORMAL
TRICUSPID VALVE	NORMAL
RIGHT VENTRICLE	NORMAL
INTER ATRIAL SEPTUM	INTACT
INTER VENTRICULAR SEPTUM	INTACT
AORTA	NORMAL
RIGHT ATRIUM	NORMAL
LEFT ATRIUM	NORMAL
Pulmonary Valve	NORMAL
PERICARDIUM	NORMAL
LEFT VENTRICLE:	

NO REGIONAL WALL MOTION ABNORMALITY

NORMAL LEFT VENTRICULAR SYSTOLIC FUNCTION

COLOUR AND DOPPLER STUDIES :

PF:1.0m/sec.
 MF:E>A
 AF:0.9m/sec.