



Rajesh Kumar / 16255 / 12.03.2023  
Ref by: Dr. Nand Kishore Chhangani

## Transabdominal sono screening scan – whole abdomen

Extensive bowel gases precluded optimal examination.

### Hepato-biliary system:

Liver is normal in size. Hepatic parenchymal echotexture is normal, homogenous and uniform. No focal lesion seen. Intrahepatic biliary radicles are not dilated. Portal vein and cbd are normal in caliber. Gall bladder is seen in normal distension. Walls are normal in thickness and are smooth. No mass is seen. Lumen is anechoic. Pancreas is normal in size and echotexture. Pancreatic duct is not dilated. No area of calcification is seen in pancreas.

### Uro-genital system:

Both the kidneys are normal in size. Parenchymal echotexture is normal. Corticomedullary differentiation is maintained. Central echo-complexes are normal. Urinary bladder is seen in full distension. Walls are smooth and normal in thickness. Lumen is anechoic. Prostate is normal in size measuring approx 41 x 31 x 31 mm vol 20 cm<sup>3</sup>. Prostatic echotexture is normal. Contours are normal. No obvious mass is seen.

### Spleen & retroperitonium:

Spleen is normal in size. Parenchymal echotexture is normal. **Most of the retroperitonium is not seen clearly, obscured by bowel gases.**

No ascites seen.

### Sonographic findings are suggestive of:-

- Normal: liver, gall bladder, pancreas, spleen, kidneys, u. Bladder, prostate.

This is only professional opinion based on imaging finding and not the diagnosis  
It should be correlated clinically, to arrive at proper conclusion.

**Dr. Rakesh Middha**

M.D.

Consultant Radiologist

[R.M.C. No 017628]

RAJESH KUMAR  
E33942 23 03 12 14

ROG JANCH SEWA, JODHPUR

TIs 0.1 12.03.2023  
Tib 0.1 12:42:09 PM  
MI 1.0 C1 6 D  
22Hz/16.3cm  
64/7/2  
Abd Sharp/ABD  
Hi M Pl 6.50 - 4.10  
Gr: 0  
CRM7  
F12/F2

RAJESH KUMAR  
E33942 23 03 12 14

ROG JANCH SEWA, JODHPUR

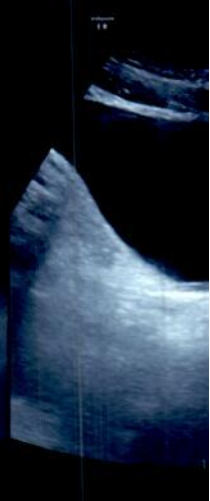

1 D1 3.08cm  
2 D2 4.09cm  
3 D3 3.11cm  
Vol 20.513cm<sup>3</sup>

RAJESH KUMAR  
E33942 23 03 12 14

ROG JANCH SEWA, JODHPUR

TIs 0.1 12.03.2023  
Tib 0.1 12:42:44 PM  
MI 1.0 C1 6 D  
22Hz/16.3cm  
64/7/2  
Abd Sharp/ABD  
Hi M Pl 6.50 - 4.10  
Gr: 10  
CRM7  
F12/F2

RAJESH KUMAR  
E33942 23 03 12 14

ROG JANCH SEWA, JODHPUR

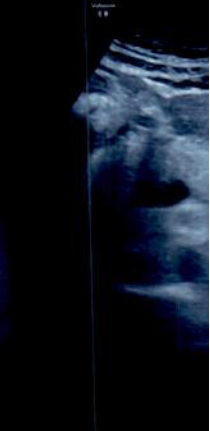

RAJESH KUMAR  
E33942 23 03 12 14

ROG JANCH SEWA, JODHPUR

TIs 0.1 12.03.2023  
Tib 0.1 12:43:21 PM  
MI 1.0 C1 6 D  
22Hz/16.3cm  
64/7/2  
Abd Sharp/ABD  
Hi M Pl 6.50 - 4.10  
Gr: 1  
CRM7  
F12/F2

RAJESH KUMAR  
E33942 23 03 12 14

ROG JANCH SEWA, JODHPUR

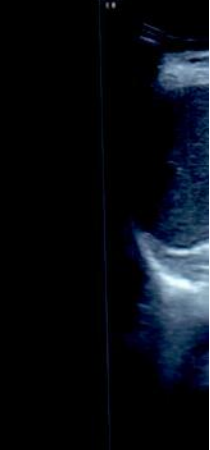



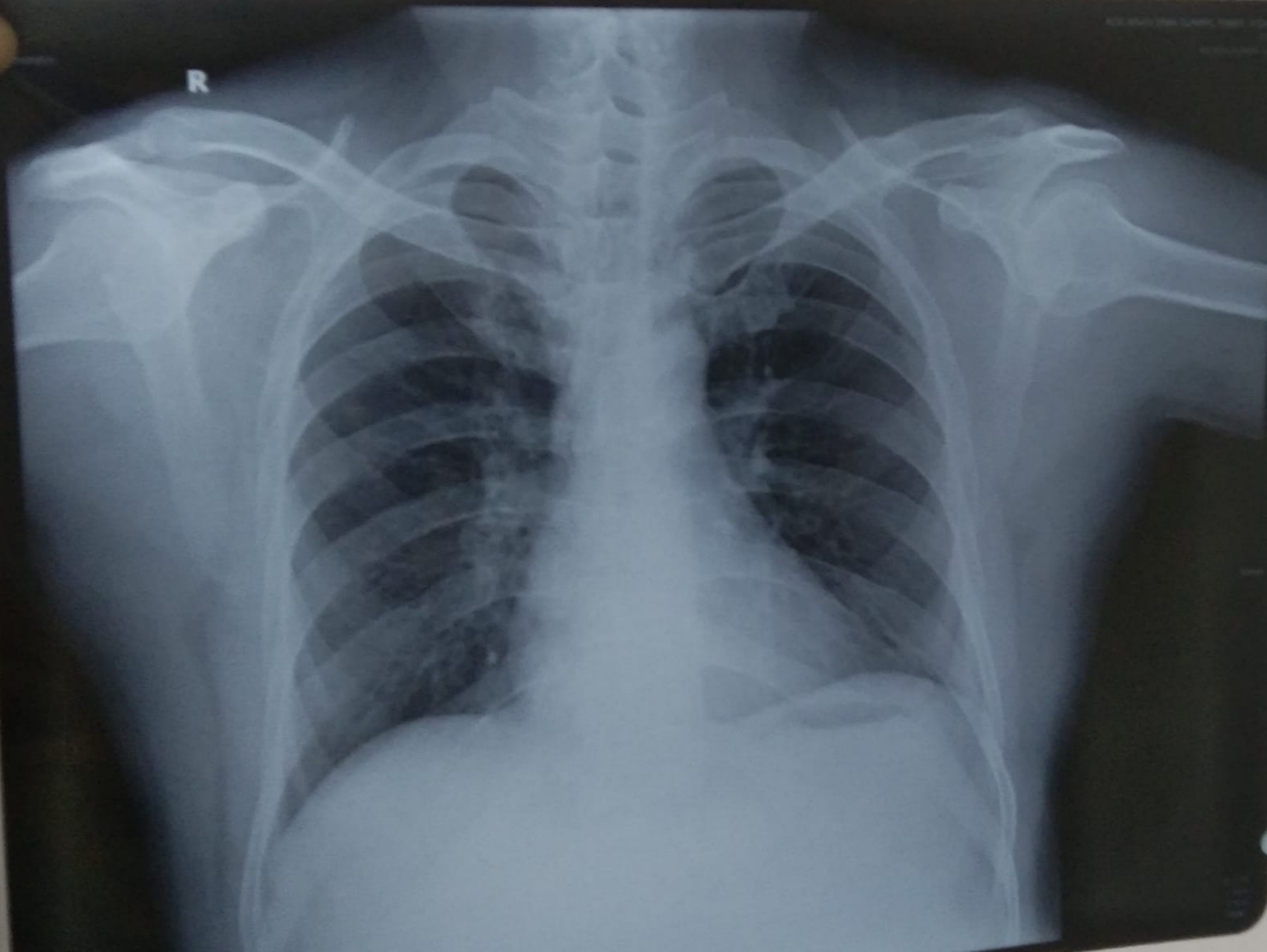



Protocol : BRUCE Objective :

| Stage    | StageTime (Min:Sec) | PhaseTime (Min:Sec) | Speed (mph) | Grade (%) | METS | H.R. (bpm) | B.P. (mmHg) | R.P.P. x100 | PVC | Comments |
|----------|---------------------|---------------------|-------------|-----------|------|------------|-------------|-------------|-----|----------|
| Supine   |                     |                     |             |           | 1.0  | 69         | 120/80      | 82          | -   |          |
| Standing |                     |                     |             |           | 1.0  | 68         | 120/80      | 81          | -   |          |
| HV       |                     |                     |             |           | 1.0  | 69         | 120/80      | 82          | -   |          |
| EXStart  |                     |                     |             |           | 1.0  | 64         | 120/80      | 76          | -   |          |
| Stage 1  | 3:00                | 3:01                | 1.7         | 10.0      | 4.7  | 115        | 120/80      | 138         | 6   |          |
| Stage 2  | 3:00                | 6:01                | 2.5         | 12.0      | 7.1  | 122        | 124/84      | 151         | 4   |          |
| PeakX    | 1:00                | 7:01                | 3.4         | 14.0      | 8.2  | 133        | 128/88      | 170         | -   |          |
| Recovery | 1:00                |                     | 1.1         | 0.0       | 1.2  | 109        | 128/88      | 139         | 2   |          |
| Recovery | 2:00                |                     | 1.1         | 0.0       | 1.0  | 78         | 128/88      | 99          | -   |          |
| Recovery | 3:00                |                     | 1.1         | 0.0       | 1.0  | 64         | 128/88      | 81          | -   |          |
| Recovery | 4:00                |                     | 1.1         | 0.0       | 1.0  | 65         | 124/82      | 80          | -   |          |
| Recovery | 4:02                |                     | 1.1         | 0.0       | 1.0  | 66         | 124/82      | 81          | -   |          |

Medication :

History :

Test End Reason : Test Complete

Findings :

The patient exercised according to BRUCE for 7:1, achieving a work level of Max METS:8.2. Resting heart rate initially 69 bpm, rose to a max. heart rate of 133 bpm which represents 79% of maximum age predicted heart rate. Resting blood pressure 120/80 mmhg, rose to a maximum blood pressure of 128/88 mmhg. The exercise stress test was stopped due to Test Complete

Parameters :

- Exercise Time : 7:01 minutes
- Max HR attained : 133 bpm 79% of Max Predictable HR 169
- Max BP : 128/88(mmHg)
- Workload attained : 8.2 (Fair Effort Tolerance )
- No significant ST segment changes noted during exercise or recovery.
- No Angina/Arrhythmia/S3/murmur
- Final Impression : Test is negative for inducible ischaemia.
- Maximum Depression: 6:51
- Advice/Comments:

*Rajesh*

Dr. Nand Kishore Chh ngani  
 MD-Physician & Cardiologist  
 RMC No.-2017  
 JCU, RUPUR





**S R DIAGNOSTIC**

**JODHPUR :-0291-2755553**

202346/RAJESH KUMAR

51 Yrs/Male

63 Kg/166 Cms

Date: 12-Mar-2023 09:49:04 AM

**12 Lead + Comparison**

HR: 69 bpm  
METS: 1.0  
BP: 120/80

MpHR: 40% of 169  
Speed: 0.0 mph  
Grade: 0.0%

Raw ECG  
BRUCE  
(1.0-100)Hz

Ex Time 00:31  
BLC :On  
Notch :On

Supine  
10.0 mm/mV  
25 mm/Sec.





S R DIAGNOSTIC

JODHPUR :- 0291-2755553

202346/RAJESH KUMAR

51 Yrs/Male

63 Kg/166 Cms

Date: 12-Mar-2023 09:49:04 AM

12 Lead + Comparison

HR: 68 bpm  
METs: 1.0  
BP: 120/80

MpHR: 40% of 169  
Speed: 0.0 mph  
Grade: 0.0%

Raw ECG  
BRUCE  
(1.0-100)Hz

Ex Time 00:38  
BLC : On  
Notch : On

Standing  
10.0 mm/mV  
25 mm/Sec.

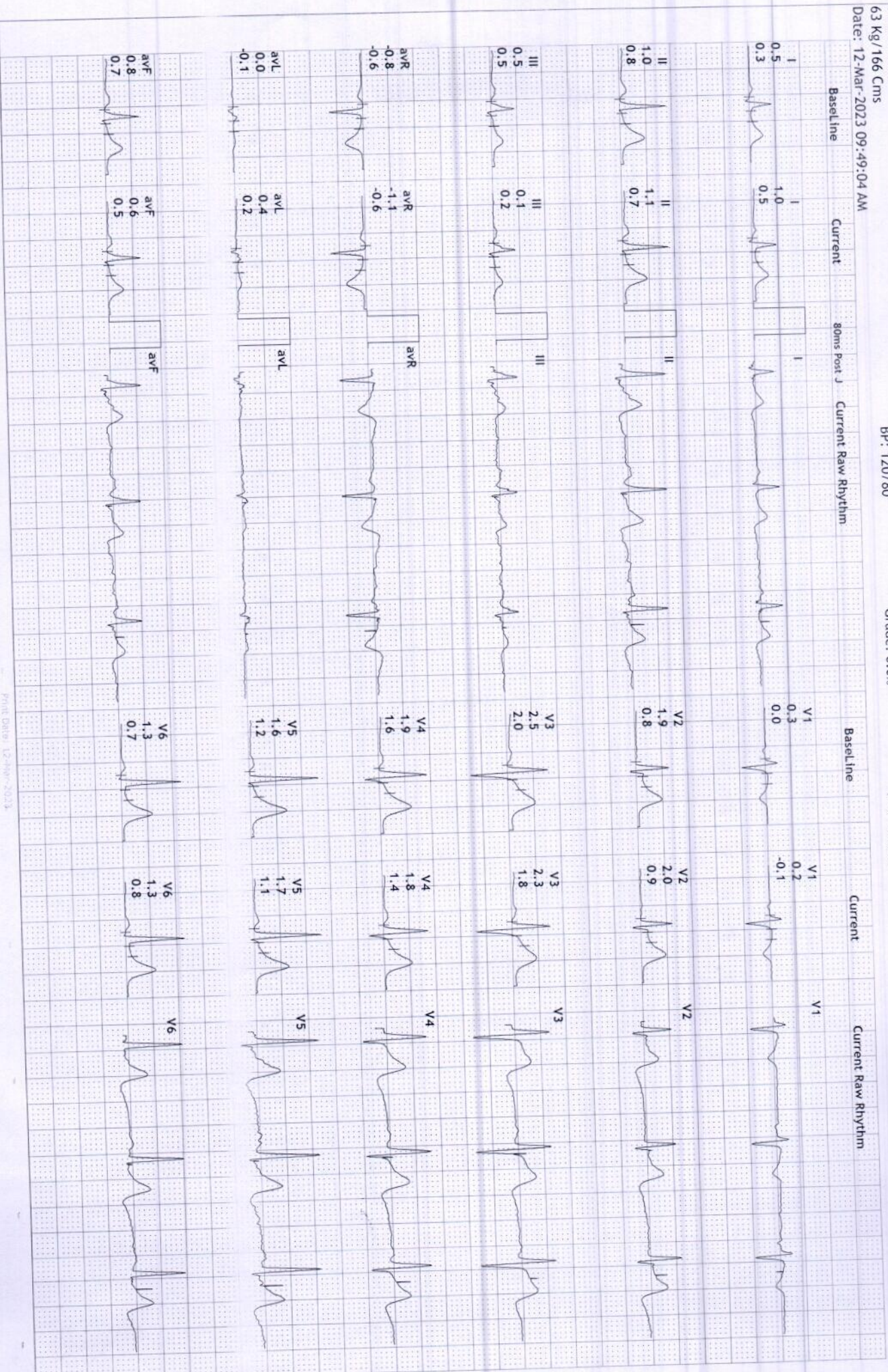



S R DIAGNOSTIC

JODHPUR :-0291-2755553

202346/RAJESH KUMAR

51 Yrs/Male

63 Kg/166 Cms

Date: 12-Mar-2023 09:49:04 AM

12 Lead + Comparison

HR: 69 bpm  
METS: 1.0  
BP: 120/80

MpHR: 40% of 169  
Speed: 0.0 mph  
Grade: 0.0%

Raw ECG  
BRUCE  
(1.0-100)Hz

Ex Time 00:44  
BLC : On  
Notch : On

HV  
10.0 mm/mV  
25 mm/Sec.

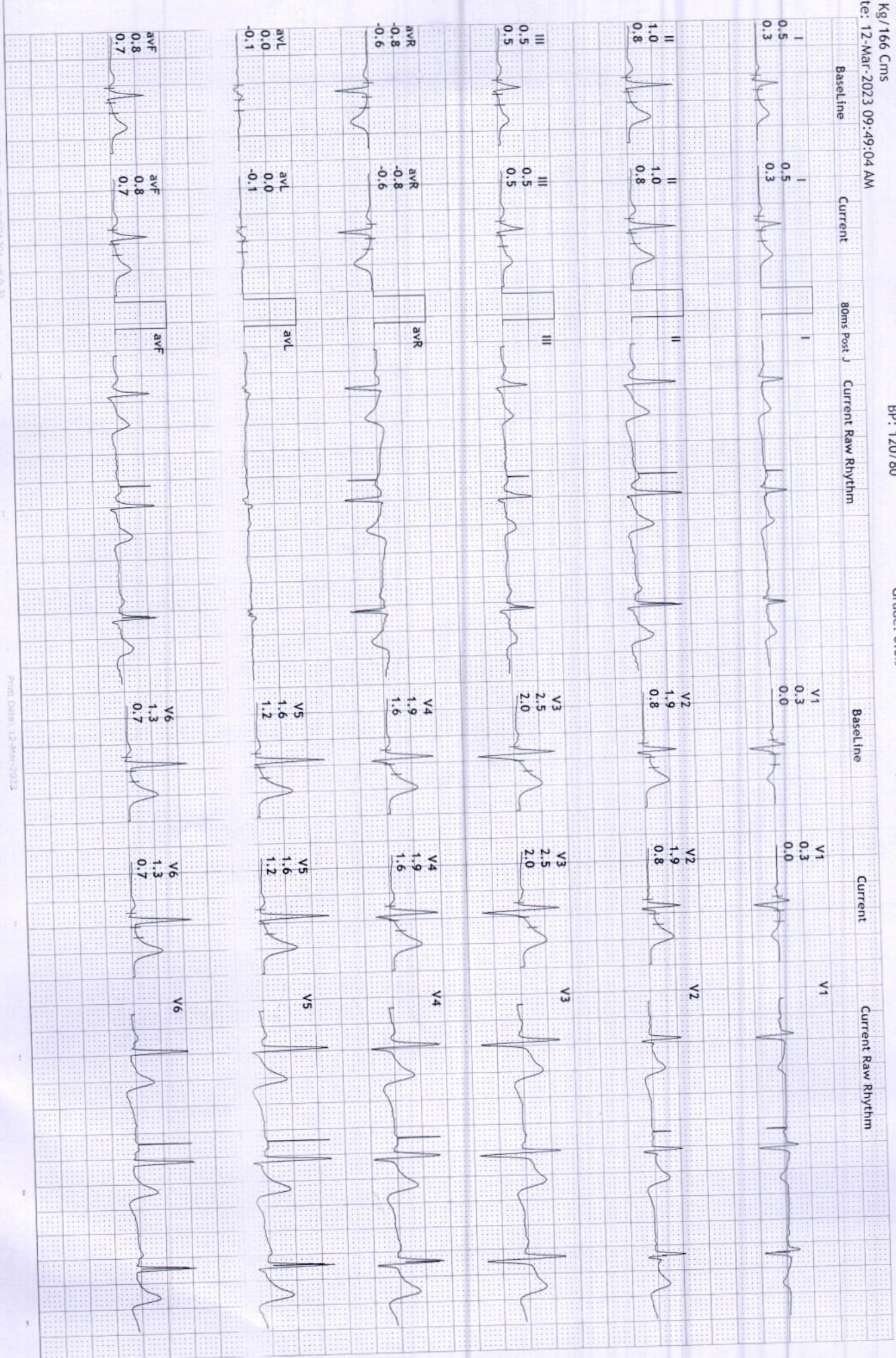



**S R DIAGNOSTIC**

**JODHPUR :- 0291-2755553**

202346/RAJESH KUMAR

51 Yrs/Male

63 Kg/166 Cms

Date: 12-Mar-2023 09:49:04 AM

**12 Lead + Comparison**

HR: 64 bpm  
METS: 1.0  
BP: 120/80

MpHR: 37% of 169  
Speed: 0.0 mph  
Grade: 0.0%

Raw ECG  
BRUCE  
(1.0-100)Hz

Ex Time 00:59  
BLC :On  
Notch :On

ExStart  
10.0 mm/mV  
25 mm/Sec.

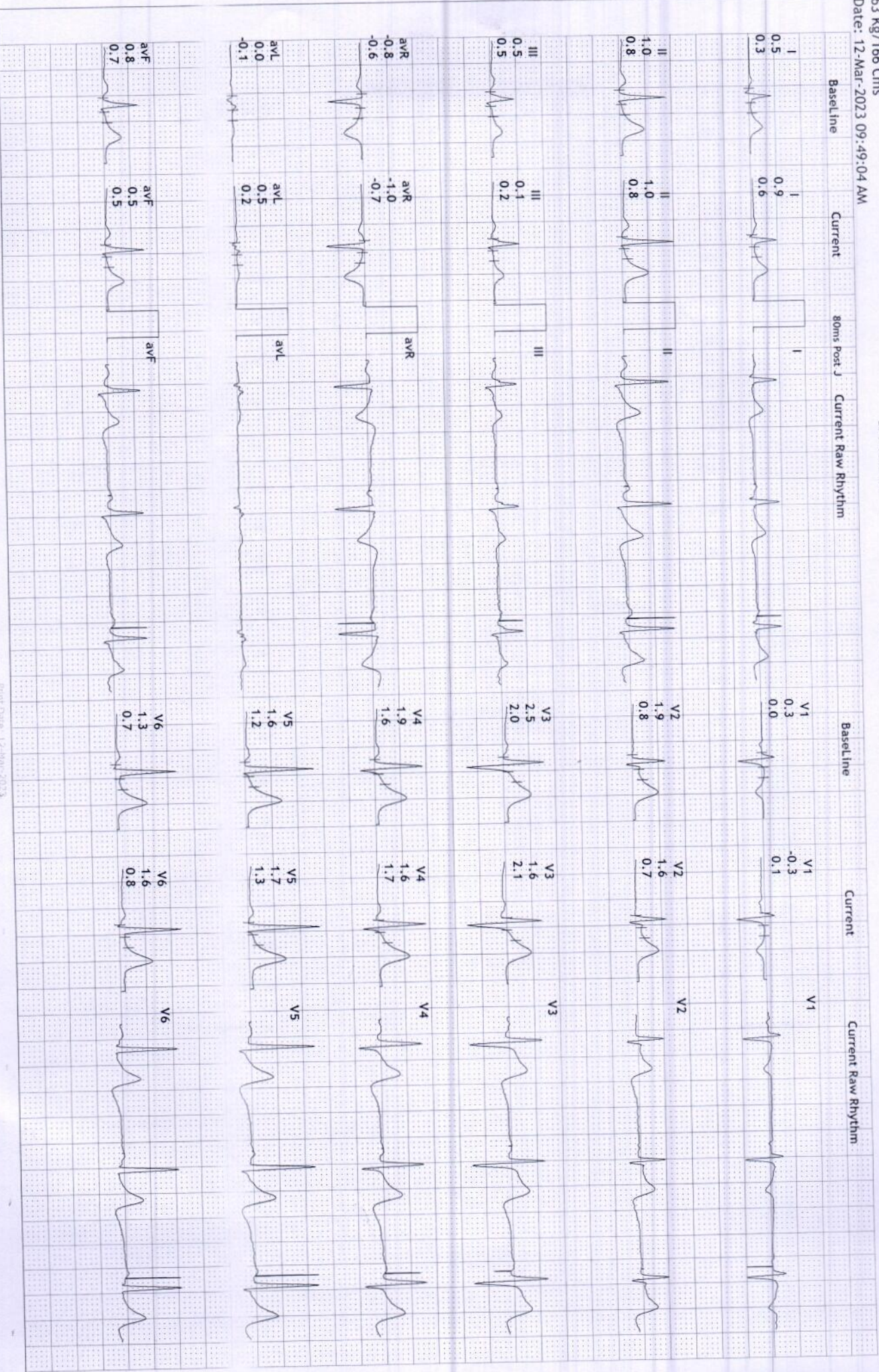



S R DIAGNOSTIC

JODHPUR :-0291-2755553

202346/RAJESH KUMAR

51 Yrs/Male

63 Kg/166 Cms

Date: 12-Mar-2023 09:49:04 AM

12 Lead + Comparison

HR: 115 bpm

METS: 4.7

BP: 120/80

MPHR:68% of 169

Speed: 1.7 mph

Grade: 10.0%

Raw ECG

BRUCE

(1.0-100)Hz

Ex Time 03:00

BLC :On

Notch :On

BRUCE:Stage 1(3:00)

10.0 mm/mV

25 mm/Sec.





**S R DIAGNOSTIC**

**JODHPUR :-0291-2755553**

202346/RAJESH KUMAR

51 Yrs/Male

63 Kg/166 Cms

Date: 12-Mar-2023 09:49:04 AM

**12 Lead + Comparison**

HR: 122 bpm

METS: 7.1

BP: 124/84

MPHR: 72% of 169

Speed: 2.5 mph

Grade: 12.0%

Raw ECG

BRUCE

(1.0-100)Hz

Ex Time 06:00

BLC : On

Notch : On

BRUCE:Stage 2(3:00)

10.0 mm/mV

25 mm/Sec.





**S R DIAGNOSTIC**

**JODHPUR :-0291-2755553**

202346/RAJESH KUMAR

51 Yrs/Male

63 Kg/166 Cms

Date: 12-Mar-2023 09:49:04 AM

HR: 133 bpm

METS: 8.2

BP: 128/88

MPHR:78% of 169

Speed: 3.4 mph

Grade: 14.0%

**12 Lead + Comparison**

Raw ECG  
BRUCE  
(1.0-100)Hz

Ex Time 07:00  
BLC :0h  
Notch :On

BRUCE:PeakEx(1:00)  
10.0 mm/mV  
25 mm/Sec.

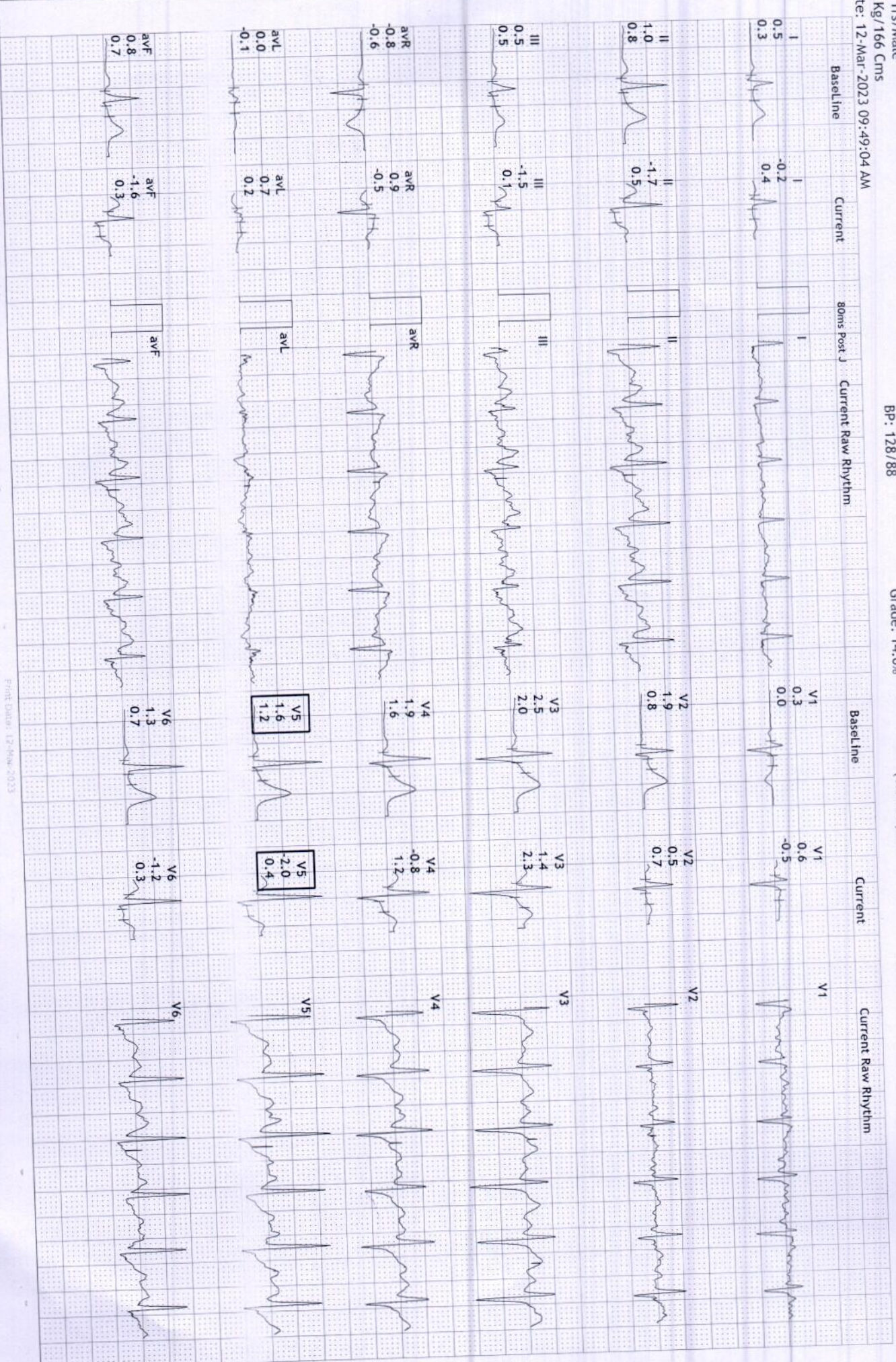



**S R DIAGNOSTIC**

**JODHPUR :- 0291-2755553**

2023/46/RAJESH KUMAR

51 Yrs/Male

63 Kg/166 Cms

Date: 12-Mar-2023 09:49:04 AM

**12 Lead + Comparison**

HR: 109 bpm

METS: 1.2

BP: 128/88

MPPHR: 64% of 169

Speed: 1.1 mph

Grade: 0.0%

Raw ECG

BRUCE

(1.0-100)Hz

Ex Time 07:01

BLC : On

Notch : On

Recovery(1:00)

10.0 mm/mV

25 mm/Sec.

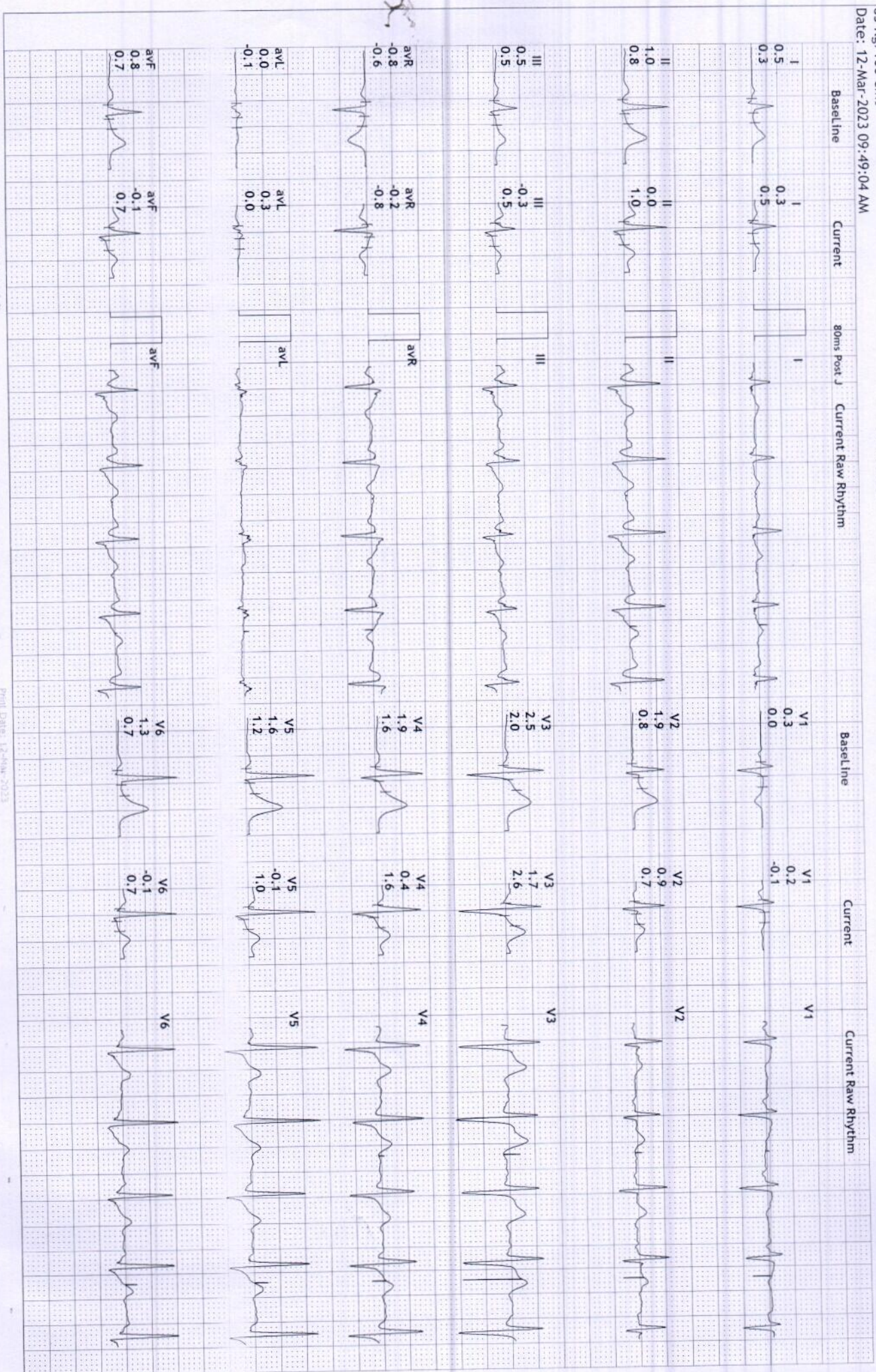



**S R DIAGNOSTIC**  
**JODHPUR :- 0291-2755553**

202346/RAJESH KUMAR  
 51 Yrs/Male  
 63 Kg/166 Cms  
 Date: 12-Mar-2023 09:49:04 AM

HR: 78 bpm  
 METS: 1.0  
 BP: 128/88

MpHR: 46% of 169  
 Speed: 1.1 mph  
 Grade: 0.0%

Raw ECG  
 BRUCE  
 (1.0-100)Hz

Ex Time 07:01  
 BLC :0n  
 Notch :0n

Recovery(2:00)  
 10.0 mm/mV  
 25 mm/Sec.

**12 Lead + Comparison**





S R DIAGNOSTIC

JODHPUR :-0291-2755553

2023/46/RAJESH KUMAR

51 Yrs/Male

63 Kg/166 Cms

Date: 12-Mar-2023 09:49:04 AM

12 Lead + Comparison

HR: 64 bpm

METS: 1.0

BP: 128/88

MPHR: 37% of 169

Speed: 1.1 mph

Grade: 0.0%

Raw ECG

BRUCE

(1.0-100)HZ

Ex Time 07:01

BLC : On

Notch : On

Recovery(3:00)

10.0 mm/mV

25 mm/Sec.

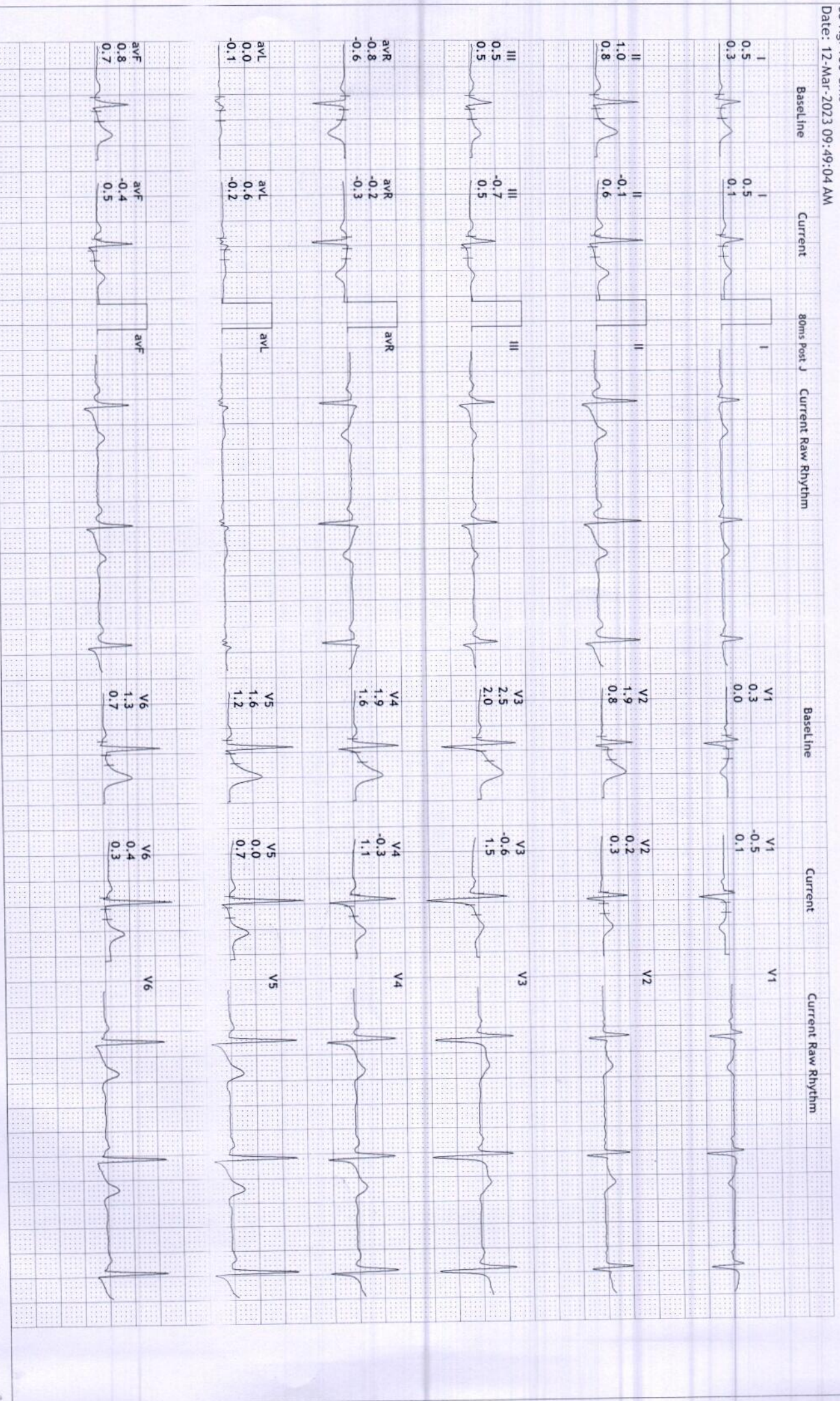



**S R DIAGNOSTIC**

**JODHPUR :-0291-2755553**

2023/6/RAJESH KUMAR

51 Yrs/Male

63 Kg/166 Cms

Date: 12-Mar-2023 09:49:04 AM

**12 Lead + Comparison**

HR: 65 bpm  
 METS: 1.0  
 BP: 124/82

MPHR:38% of 169  
 Speed: 1.1 mph  
 Grade: 0.0%

Raw ECG  
 BRUCE  
 (1.0-100)Hz

Ex Time 07:01  
 BLC :On  
 Notch :On

Recovery(4:00)  
 10.0 mm/mV  
 25 mm/Sec.





**S R DIAGNOSTIC**

**JODHPUR :-0291-2755553**

202346/RAJESH KUMAR

51 Yrs/Male

63 Kg/166 Cms

Date: 12-Mar-2023 09:49:04 AM

**12 Lead + Comparison**

HR: 66 bpm  
 METS: 1.0  
 BP: 124/82

MpHR: 39% of 169  
 Speed: 1.1 mph  
 Grade: 0.0%

Raw ECG  
 BRUCE  
 (1.0-100)Hz

Ex Time 07:01  
 BLC : On  
 Notch : On

Recovery(4:02)  
 10.0 mm/mV  
 25 mm/Sec.





S R DIAGNOSTIC

JODHPUR :-0291-2755553

2023/46/RAJESH KUMAR 51 Yrs/Male

63 Kg/166 Cms

Date: 12-Mar-2023 09:49:04 AM

Average



**Supine**  
(1) 0:00 0.0 mph  
(2) 0:00 0.0 %  
69 bpm 120/80

**Standing**  
(1) 0:00 0.0 mph  
(2) 0:00 0.0 %  
68 bpm 120/80

**HV**  
(1) 0:00 0.0 mph  
(2) 0:00 0.0 %  
69 bpm 120/80

**ExStart**  
(1) 0:00 0.0 mph  
(2) 0:00 0.0 %  
64 bpm 120/80

**Stage 1**  
(1) 3:00 1.7 mph  
(2) 3:00 10.0 %  
115 bpm 120/80

**Stage 2**  
(1) 6:00 2.5 mph  
(2) 3:00 12.0 %  
122 bpm 124/84

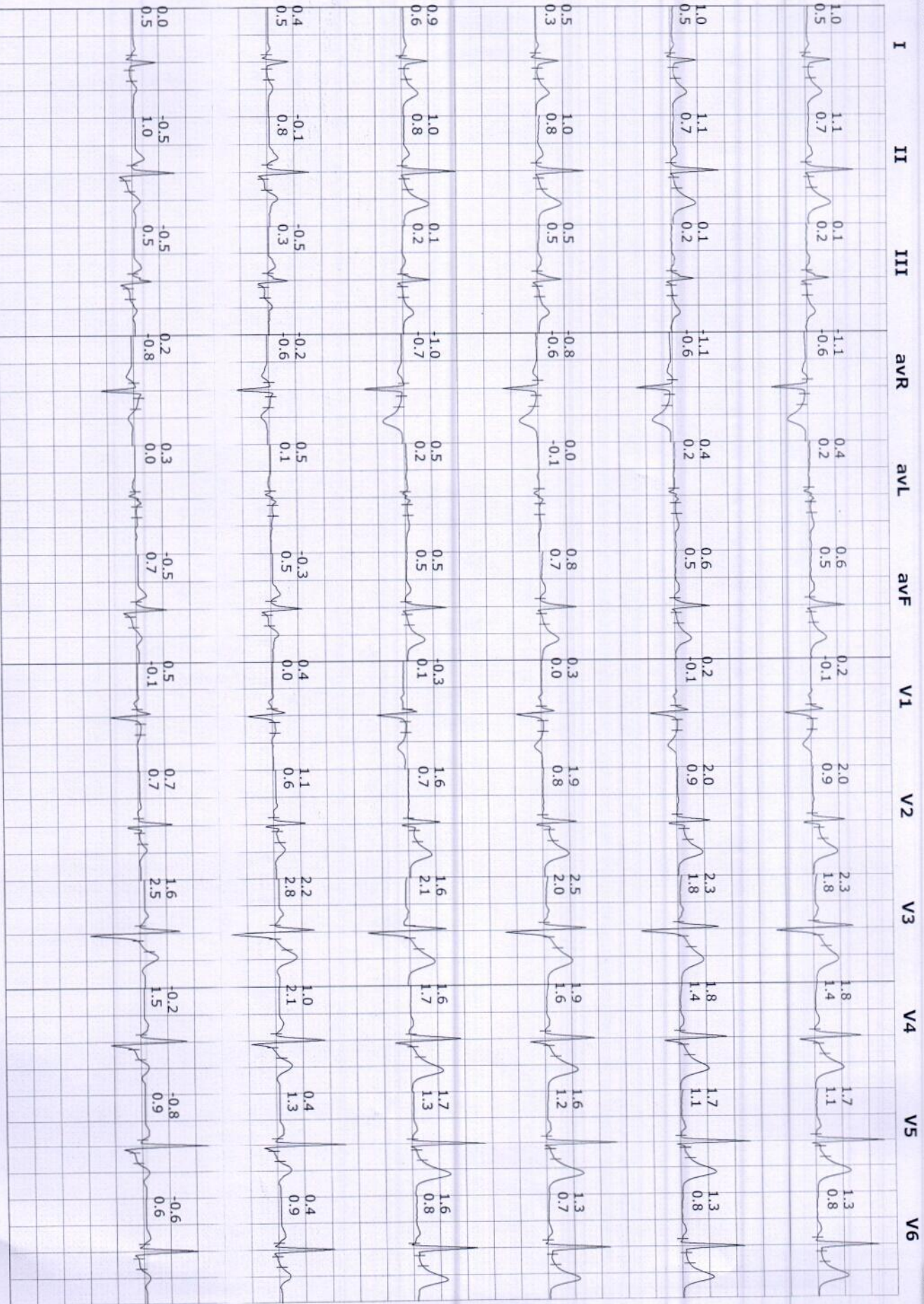



S R DIAGNOSTIC

JODHPUR :-0291-2755553

202346/RAJESH KUMAR 51 Yrs/Male 63 Kg/166 Cms

Date: 12-Mar-2023 09:49:04 AM

Average



**PeakEx**  
(1) 7:00 3.4 mph  
(2) 1:00 14.0 %  
133 bpm/128/88

**Recovery**  
(1) 7:01 1.1 mph  
(2) 1:00 0.0 %  
109 bpm/128/88

**Recovery**  
(1) 7:01 1.1 mph  
(2) 2:00 0.0 %  
78 bpm 128/88

**Recovery**  
(1) 7:01 1.1 mph  
(2) 3:00 0.0 %  
64 bpm 128/88

**Recovery**  
(1) 7:01 1.1 mph  
(2) 4:00 0.0 %  
65 bpm 124/82

**Recovery**  
(1) 7:01 1.1 mph  
(2) 4:02 0.0 %  
66 bpm 124/82

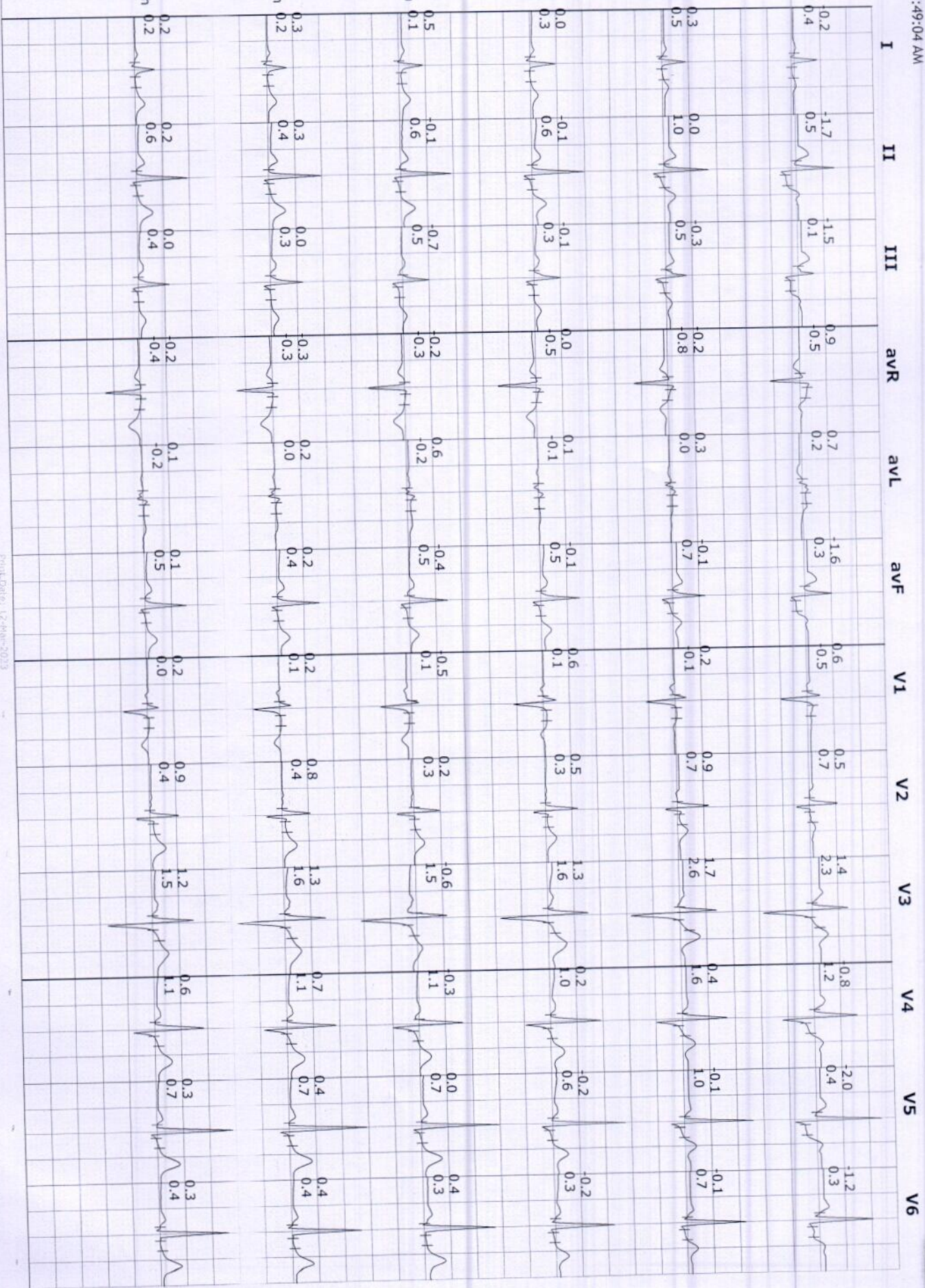



S R DIAGNOSTIC  
JODHPUR :- 0291-2755553

202346/RAJESH KUMAR  
51 Yrs/Male  
63 Kg/166 Cms  
Date: 12-Mar-2023 09:49:04 AM

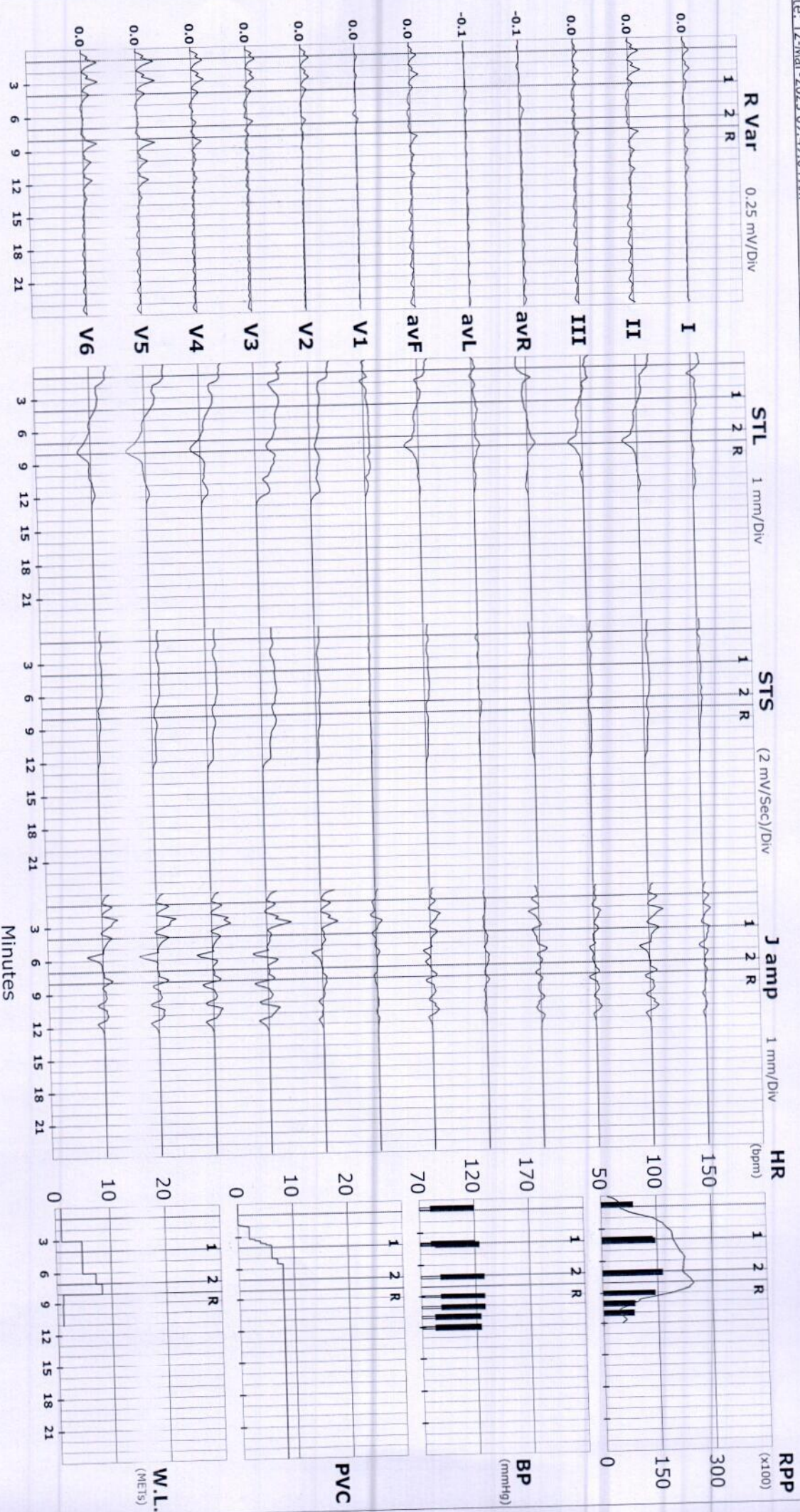



S R DIAGNOSTIC

JODHPUR :-0291-2755553

202346/RAJESH KUMAR 51 Yrs/Male 63 kg/166 Cms

Date: 12-Mar-2023 09:49:04 AM

ST Summary

|                 |          | Protocol : BRUCE |      |      |      |      |      |      |     |      |      |      |      |
|-----------------|----------|------------------|------|------|------|------|------|------|-----|------|------|------|------|
|                 |          | I                | II   | III  | avR  | avL  | avF  | V1   | V2  | V3   | V4   | V5   | V6   |
| STL (mm)        | Supine   | 1.0              | 1.1  | 0.1  | -1.1 | 0.4  | 0.6  | 0.2  | 2.0 | 2.3  | 1.8  | 1.7  | 1.3  |
| 80 mSecs Post J | Standing | 1.0              | 1.1  | 0.1  | -1.1 | 0.4  | 0.6  | 0.2  | 2.0 | 2.3  | 1.8  | 1.7  | 1.3  |
|                 | HV       | 0.5              | 1.0  | 0.5  | -0.8 | 0.0  | 0.8  | 0.3  | 1.9 | 2.5  | 1.9  | 1.6  | 1.3  |
|                 | ExStart  | 0.8              | 1.2  | 0.4  | -1.0 | 0.2  | 0.8  | 0.2  | 1.6 | 2.8  | 2.1  | 1.7  | 1.2  |
|                 | Stage 1  | 0.5              | 0.5  | 0.0  | -0.4 | 0.2  | 0.2  | 0.3  | 0.9 | 2.3  | 1.1  | 0.7  | 0.6  |
|                 | Stage 2  | 0.0              | -0.5 | -0.5 | 0.3  | 0.3  | -0.5 | 0.5  | 0.7 | 1.6  | 0.0  | -0.9 | -0.6 |
|                 | PeakEx   | -0.1             | -1.8 | -1.7 | 0.9  | 0.8  | -1.7 | 0.5  | 0.3 | 0.8  | -1.2 | -2.0 | -1.4 |
|                 | Recovery | 0.3              | 0.0  | -0.3 | -0.2 | 0.3  | -0.1 | 0.2  | 0.9 | 1.7  | 0.4  | -0.1 | -0.1 |
|                 | Recovery | 0.0              | -0.1 | -0.1 | 0.0  | 0.1  | -0.1 | 0.6  | 0.5 | 1.3  | 0.2  | -0.2 | -0.2 |
|                 | Recovery | 0.5              | -0.1 | -0.7 | -0.2 | 0.6  | -0.4 | -0.5 | 0.2 | -0.6 | -0.3 | 0.0  | 0.4  |
|                 | Recovery | 0.3              | 0.3  | 0.0  | -0.3 | 0.2  | 0.2  | 0.2  | 0.8 | 1.3  | 0.7  | 0.4  | 0.4  |
|                 | Recovery | 0.2              | 0.2  | 0.0  | -0.2 | 0.1  | 0.1  | 0.2  | 0.9 | 1.2  | 0.6  | 0.3  | 0.3  |
| STS             | Supine   | 0.5              | 0.7  | 0.2  | -0.6 | 0.2  | 0.5  | -0.1 | 0.9 | 1.8  | 1.4  | 1.1  | 0.8  |
|                 | Standing | 0.5              | 0.7  | 0.2  | -0.6 | 0.2  | 0.5  | -0.1 | 0.9 | 1.8  | 1.4  | 1.1  | 0.8  |
|                 | HV       | 0.3              | 0.8  | 0.5  | -0.6 | -0.1 | 0.7  | 0.0  | 0.8 | 2.0  | 1.6  | 1.2  | 0.7  |
|                 | ExStart  | 0.5              | 0.8  | 0.3  | -0.7 | 0.1  | 0.6  | -0.1 | 0.7 | 2.2  | 1.7  | 1.2  | 0.7  |
|                 | Stage 1  | 0.5              | 1.2  | 0.8  | -0.8 | -0.2 | 1.0  | -0.1 | 0.5 | 2.6  | 2.0  | 1.6  | 1.1  |
|                 | Stage 2  | 0.3              | 1.0  | 0.7  | -0.6 | -0.2 | 0.8  | 0.0  | 0.7 | 2.5  | 1.7  | 1.1  | 0.6  |
|                 | PeakEx   | 0.5              | 0.4  | -0.1 | -0.5 | 0.3  | 0.2  | 0.3  | 0.6 | 2.3  | 1.3  | 0.5  | 0.7  |
|                 | Recovery | 0.5              | 1.0  | 0.5  | -0.8 | 0.0  | 0.7  | -0.1 | 0.7 | 2.6  | 1.6  | 1.0  | 0.7  |
|                 | Recovery | 0.3              | 0.6  | 0.3  | -0.5 | -0.1 | 0.5  | 0.1  | 0.3 | 1.6  | 1.0  | 0.6  | 0.3  |
|                 | Recovery | 0.1              | 0.6  | 0.5  | -0.3 | -0.2 | 0.5  | 0.1  | 0.3 | 1.5  | 1.1  | 0.7  | 0.3  |
|                 | Recovery | 0.2              | 0.4  | 0.3  | -0.3 | 0.0  | 0.4  | 0.1  | 0.4 | 1.6  | 1.1  | 0.7  | 0.4  |
|                 | Recovery | 0.2              | 0.6  | 0.4  | -0.4 | -0.2 | 0.5  | 0.0  | 0.4 | 1.5  | 1.1  | 0.7  | 0.4  |

STI on Next Page





| STI | μVs      | I    | II    | III   | avR  | avL | avF   | V1   | V2   | V3   | V4    | V5    | V6    |
|-----|----------|------|-------|-------|------|-----|-------|------|------|------|-------|-------|-------|
|     | Supine   | 5.0  | 5.6   | 0.2   | -5.6 | 2.4 | 3.0   | 2.0  | 11.8 | 12.4 | 9.4   | 8.5   | 6.9   |
|     | Standing | 5.0  | 5.6   | 0.2   | -5.6 | 2.4 | 3.0   | 2.0  | 11.8 | 12.4 | 9.4   | 8.5   | 6.9   |
|     | HV       | 2.6  | 4.9   | 2.2   | -3.6 | 0.2 | 3.5   | 2.8  | 11.3 | 13.5 | 9.8   | 8.1   | 6.8   |
|     | ExStart  | 3.7  | 6.2   | 2.4   | -5.0 | 0.6 | 4.3   | 2.8  | 9.6  | 15.0 | 10.2  | 8.1   | 6.1   |
|     | Stage 1  | 1.5  | -1.1  | -2.4  | -0.1 | 2.1 | -1.7  | 3.5  | 4.4  | 8.7  | 1.8   | -0.8  | 0.1   |
|     | Stage 2  | -1.7 | -7.5  | -5.9  | 4.7  | 2.1 | -6.8  | 5.0  | 1.7  | 3.7  | -6.3  | -10.8 | -7.5  |
|     | PeakEx   | -3.4 | -16.0 | -12.7 | 9.7  | 4.5 | -14.4 | 3.1  | -0.5 | -1.5 | -13.5 | -17.2 | -12.8 |
|     | Recovery | 0.6  | -3.5  | -4.0  | 1.5  | 2.4 | -3.9  | 1.9  | 3.4  | 4.1  | -1.8  | -4.7  | -3.6  |
|     | Recovery | -0.8 | -2.2  | -1.6  | 1.6  | 0.5 | -1.9  | 4.7  | 2.5  | 6.0  | -0.6  | -3.5  | -3.0  |
|     | Recovery | 3.3  | -2.8  | -6.1  | -0.2 | 4.7 | -4.3  | -4.2 | 0.3  | -8.2 | -5.0  | -1.6  | 2.2   |
|     | Recovery | 1.3  | 0.9   | -0.5  | -1.1 | 1.1 | 0.1   | 1.7  | 4.9  | 6.1  | 2.3   | 0.7   | 1.3   |
|     | Recovery | 0.9  | 0.0   | -0.8  | -0.6 | 0.8 | -0.4  | 2.0  | 5.5  | 5.7  | 1.8   | 0.0   | 0.5   |



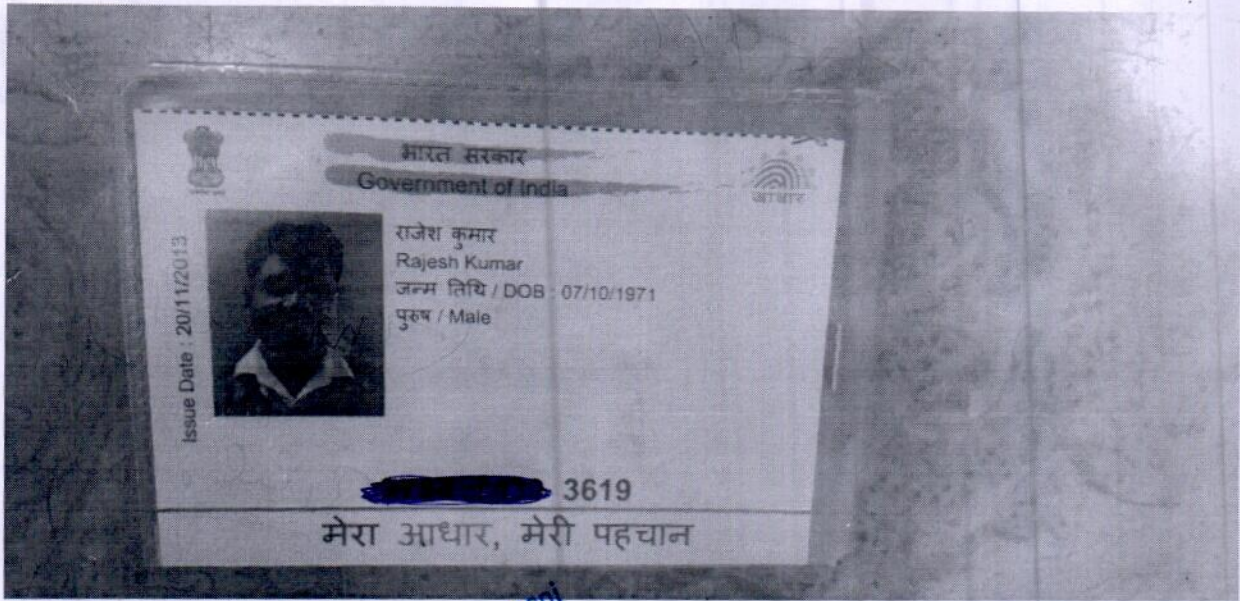

Dr. Nand Kishore Chh ngani  
MD - Physician & Cardiologist  
RMC No.-2017  
JCU-UR

Rajesh

BeB-Jaisalmer

~~0-16-2017~~

*[Faint handwritten notes and scribbles, including the number '8/11']*





## MEDICAL CERTIFICATE

NAME : RAJESH KUMAR  
AGE/SEX: 51 Yrs/MALE

DATE-12-03-2023

HEIGHT-166CMS

WEIGHT-63KG

BMI- 22.86

BP -120/80

PULSE- 72

EYE SIGHT- BOTH EYESIGHT NORMAL

NORMAL COLOUR VISION.

TEETH AND GUMS ARE HEALTHY.

THIS IS TO CERTIFY THAT MR. RAJESH KUMAR IS MEDICALLY & PHYSICALLY FIT & FINE FOR PERFORMING ALL TYPE OF PROFESSIONAL WORK.

Dr. Nand Kishore Chhangani  
MD - Physician & Radiologist  
RMC No.-2017  
JODHPUR

ई.सी.जी. | डिजिटल एक्सरे | टी. एम. टी. | ई. ई. जी. | ई. एम. जी. | एन. सी. वी. | बेरा | पी. एफ. टी. | ऑडियोमैट्री

ब्रह्म बाग, पुष्पक कोरियर के पास, ईदगाह रोड, जालोरी गेट, जोधपुर (राज.)

फोन : 0291-2620214 E-mail : srdmedical@gmail.com

THIS REPORT IS NOT VALID FOR MEDICO LEGAL PURPOSES





**Complete Diagnostic Solution**  
**X-RAY CHEST PA-VIEW**

NAME :RAJESH KUMAR  
REF:BY:BOB

AGE-51Yrs SEX : MALE  
DATE 12-03-2023

BOTH LUNG - PARENCHYMA.  
BOTH C.P ANGLES - NORMAL.  
CARDIAC SHADOW IS WITHIN - NORMAL LIMITS.  
DOMES OF DIAPHRAGM - NORMAL.  
BONY CAGE - NORMAL.  
MEDIA STERNUM CENTRAL  
/:'L'/:  
THORACIC INLET - NORMAL.

**IMPRESSION :-**

**NORMAL CHEST PA-VIEW.**

*Dr. Rakesh Gaur*  
*Rakesh*  
DR.RAKESH GAUR (M.D)

(RADIO LOGIST) R.M.C NO. 5698

**Dr. Rakesh Gaur**  
MD. Radiology  
RMC No. 5698

ई.सी.जी. | डिजिटल एक्सरे | टी. एम. टी. | ई. ई. जी. | ई. एम. जी | एन. सी. वी. | बेरा | पी. एफ. टी. | ऑडियोमैट्री

ब्रह्म बाग, पुष्पक कोरियर के पास, इंदगाह रोड, जालोरी गेट, जोधापुर (राज.)

फोन : 0291-2620214 E-mail : srdmedical@gmail.com

THIS REPORT IS NOT VALID FOR MEDICO LEGAL PURPOSES





# SRD

**Complete Diagnostic Solution**



|                             |  |   |
|-----------------------------|--|---|
| Name : Mr. RAJESH KUMAR     | Visit Date & Time : 12-03-2023 1:53PM  | Ref. Doctor : .                           |
| Age : 51 Year(s) Sex : Male | Reg. No. : 19944031                    | Ref. Lab/Hsp. : S.R. Diagnostic Centre    |
|                             | LIS / LAB No. : 19944031 / 4128        |   |
|                             | Sample Accepted at : 12-03-2023 1:53PM | Test Authenticated at : 12-03-2023 2:58PM |

**HORMONES & MARKERS**



Final Report

Name of the Test : **Thyroid function test**

**Methodology & Other Information**

|                  |   |
|------------------|---|
| Method           | Chemiluminescence                             |
| Type of Specimen | Serum   |
| Instrument Used  | Seimens / Beckman Access 2 / Diasorin Liaison |
| Reagent Kit      | Seimens / Beckman / Diasorin                  |

**REPORT**

| Investigations | Status | Result      | Biological Reference Interval  |
|----------------|--------|-------------|--------------------------------|
| T3             |        | 0.96 ng/ml  | 0.60 - 1.81 ng/ml              |
| T4             |        | 7.80 ug/dl  | 4.5 - 12.6                     |
| TSH            |        | 3.89 uIU/ml | Adult<br>0.35 - 5.50 >20 Years |

\*\*\* End of Report \*\*\*

**Interpretation of TSH :**

Kindly correlate with age & clinical findings.

**Biological reference range:**

**Children:**

|                  |                    |
|------------------|--------------------|
| 1 - 2 days       | 3.20 - 34.6 uIU/ml |
| 3 - 4 days       | 0.70 - 15.4 uIU/ml |
| 15 days - 5 mths | 1.70 - 9.10 uIU/ml |
| 5 mths - 20 yrs  | 0.70 - 6.40 uIU/ml |

**Pregnancy:**

|                           |               |
|---------------------------|---------------|
| 1 <sup>st</sup> Trimester | : 0.10 - 2.50 |
| 2 <sup>nd</sup> Trimester | : 0.20 - 3.00 |
| 3 <sup>rd</sup> Trimester | : 0.30 - 3.00 |

Primary malfunction of the thyroid gland may result in excessive (hyper) or low (hypo) release of T3 or T4. In addition, as TSH directly affect thyroid function, malfunction of the pituitary or the hypothalamus influences the thyroid gland activity. Disease in any portion of the thyroid-pituitary-hypothalamus system may influence the level of T3 and T4 in the blood, in Primary hypothyroidism, TSH levels are significantly elevated, while in secondary and tertiary hypothyroidism, TSH levels may be low. In addition, in Euthyroid sick Syndrome, multiple alterations in serum thyroid function test findings have been recognized.

Authenticity Scan

Dr. G.N. Gupta  
M.D. Pathology  
(Chief Pathologist)

Dr. Rini Bishnoi  
Consultant  
(Pathology)

Dr. Manish Dodwani  
Consultant  
(Pathology)

Technologist

Abbreviations Meaning : H - High, L - Low, HH - Critically High, LL - Critically Low, @ - Repeat

Test(s) performed on collected sample(s) received. Please correlate with clinical findings & other related investigations. Subject to Jodhpur Jurisdiction only.  
Tests performed at Reliable Diagnostic Centre.

Date & Time of Printing : 12-03-2023 2:58PM

Page No. 1 of 1

ई.सी.जी. | डिजीटल एक्सरे | टी. एम. टी. | ई. ई. जी. | ई. एम. जी. | एन. सी. वी. | बेरा | पी. एफ. टी. | ऑडियोमैट्री

ब्रह्म बाग, पुष्पक कोरियर के पास, ईदगाह रोड़, जालोरी गेट, जोधपुर (राज.)

फोन : 0291-2620214 E-mail : srdmedical@gmail.com

THIS REPORT IS NOT VALID FOR MEDICO LEGAL PURPOSES





**SRD**  
Complete Diagnostic Solution



|                |                 |          |                |
|----------------|-----------------|----------|----------------|
| Client Name    | Mr RAJESH KUMAR | Sex/Age  | 51 Year / Male |
| C Name         | REF By.         | TPA Name |                |
| Date           | 12 Mar 2023     | Lab No.  | 18998          |
| Reporting Date | 12 Mar 2023     | Remark   |                |

| Test Name | Result | Unit | Ref-Range |
|-----------|--------|------|-----------|
|-----------|--------|------|-----------|

**HEMATOLOGY**

|                                 |       |       |         |
|---------------------------------|-------|-------|---------|
| Glycosylated Hemoglobin (HbA1C) | 4.6   | %     | - %     |
| ABG(Average Blood Glucose)      | 85.32 | MG/DL | - MG/DL |

Methodology: Ion exchange H.P.L.C. Using instrument: D-10 with EDTA

**Hemoglobin A1C % Degree of Glucose Control**

|     |                      |
|-----|----------------------|
| > 8 | Action suggested     |
| <7  | Goal                 |
| < 6 | Non - Diabetic level |

**Clinical Information:**

Glycated hemoglobin testing is recommended for both (a) checking blood sugar control in people who might be pre-diabetic and (b) monitoring blood sugar control in patients with more elevated levels, termed diabetes mellitus. The American diabetes association guidelines suggest that the Glycosylated hemoglobin test be performed at least two times a year in patients with diabetes that are meeting treatment goals (and that have stable glycemic control) and quarterly in patients with diabetes whose therapy has changed or that are not meeting glycemic goals. Glycated hemoglobin measurement is not appropriate where there has been a change in diet or treatment within 6 weeks. Hence, people with recent blood loss, hemolytic anemia, or genetic differences in the hemoglobin molecule (hemoglobinopathy) such as sickle-cell disease and other conditions, as well as those that have donated blood recently are not suitable for this test.

BUN/SR.CREATININE RATIO

\*\*\*\*\*End Of Reports\*\*\*\*\*  
**BIO - CHEMISTRY**  
22.76 Ratio 6-25 Ratio  
\*\*\*\*\*End Of Reports\*\*\*\*\*

**Complete Diagnostic Solution**

TECHNOLOGIST

Lab. INCHARGE

PATHOLOGIST

*Dr. P. K. Malhotra*  
MD - Pathology Micro.  
RMC/No. 977

ई.सी.जी. | डिजीटल एक्सरे | टी. एम. टी. | ई. ई. जी. | ई. एम. जी. | एन. सी. वी. | बेरा | पी. एफ. टी. | ऑडियोमैट्री

ब्रह्म बाग, पुष्पक कोरियर के पास, ईदगाह रोड, जालोरी गेट, जोधपुर (राज.)

फोन : 0291-2620214 E-mail : srdmedical@gmail.com

THIS REPORT IS NOT VALID FOR MEDICO LEGAL PURPOSES





Pt Name : RAJESH KUMAR  
Ref By. : Dr.  
Serial No : 15985

Age : 51 Yrs.  
Sex : Male  
Date : 12/03/2023

### STOOL EXAMINATION REPORT

| Test               | Result |
|--------------------|--------|
| <b>PHYSICAL</b>    |        |
| COLOUR             | BLACK  |
| CONSISTENCY        | SOLID  |
| <b>MICROSCOPIC</b> |        |
| PUS CELLS          | NIL    |
| RED BLOOD CELLS    | NIL    |
| EPITHELIAL CELLS   | NIL    |
| BACTERIAL FLORA    | NORMAL |
| HELMINTHIC OVA     | NIL    |
| PROTOZOA           | NIL    |

[TECHNOLOGIST] \_\_\_\_\_ END OF REPORT \_\_\_\_\_

Dr. V. K. Malhotra  
MD - Path & Micro.  
RMC No. 977  
[PATHOLOGIST]



ई.सी.जी. | डिजिटल एक्सरे | टी. एम. टी. | ई. ई. जी. | ई. एम. जी. | एन. सी. वी. | बेरा | पी. एफ. टी. | ऑडियोमैट्री

ब्रह्म बाग, पुष्पक कोरियर के पास, इंदगाह रोड़, जालोरी गेट, जोधपुर (राज.)

फोन : 0291-2620214 E-mail : srdmedical@gmail.com

THIS REPORT IS NOT VALID FOR MEDICO LEGAL PURPOSES





# SRD

Complete Diagnostic Solution



|                |                 |          |                |
|----------------|-----------------|----------|----------------|
| Client Name    | Mr RAJESH KUMAR | Sex/Age  | 51 Year / Male |
| C Name         | REF By.         | TPA Name |                |
| Date           | 12 Mar 2023     | Lab No.  | 18998          |
| Reporting Date | 12 Mar 2023     | Remark   |                |

| Test Name | Result | Unit | Ref-Range |
|-----------|--------|------|-----------|
|-----------|--------|------|-----------|

## HEMATOLOGY

### COMPLETE BLOOD COUNT

|                       |        |       |                  |
|-----------------------|--------|-------|------------------|
| HAEMOGLOBIN           | L 12.8 | GM%   | 13-18 GM%        |
| TOTAL LEUCOCYTE COUNT | 4400   | /Cumm | 4000-11000 /Cumm |

### DIFFERENTIAL LEUCOCYTE COUNT

|                 |                |            |                    |
|-----------------|----------------|------------|--------------------|
| PLOYMORPHS      | 61.6           | %          | 40-70 %            |
| LYMPHOCYTES     | 30.8           | %          | 20-40 %            |
| EOSINOPHILS     | 5.6            | %          | 0-6 %              |
| MONOCYTES       | 2.0            | %          | 0-8 %              |
| BASOPHILES      | 00             | %          | 0-2 %              |
| RBC             | 4.98           | Lakh/Cumm/ | 3.5-5.5 Lakh/Cumm/ |
| PLATELETS COUNT | 2.45           | Lakh/Cumm  | 1.5-4 Lakh/Cumm    |
| HCT             | 39.4           | %          | 34-48 %            |
| MCV             | 79.12          | fl         | 30-100 fl          |
| MCH             | L 25.70        | pg         | 27-32 pg           |
| MCHC            | 32.49          | g/dl       | 32-36 g/dl         |
| ESR             | 10             | mm/1Hrs    | 0-20 mm/1Hrs       |
| ABO RH-FACTOR   | A (+) POSITIVE |            | -                  |

\*\*\*\*\*End Of Reports\*\*\*\*\*

Complete Diagnostic Solution

|              |               |             |
|--------------|---------------|-------------|
| TECHNOLOGIST | Lab. INCHARGE | PATHOLOGIST |
|--------------|---------------|-------------|

Dr. Pankaj Malhotra  
MU - Path & Micro.  
RMC No. 917

ई.सी.जी. | डिजीटल एक्सरे | टी. एम. टी. | ई. ई. जी. | ई. एम. जी | एन. सी. वी. | बेरा | पी. एफ. टी. | ऑडियोमैट्री

ब्रह्म बाग, पुष्पक कोरियर के पास, इंदगाह रोड, जालोरी गेट, जोधपुर (राज.)

फोन : 0291-2620214 E-mail : srdmedical@gmail.com

THIS REPORT IS NOT VALID FOR MEDICO LEGAL PURPOSES





 **SRD**  
Complete Diagnostic Solution



| Client Name    | Mr RAJESH KUMAR | Sex/Age  | 51 Year / Male |
|----------------|-----------------|----------|----------------|
| C Name         | REF By.         | TPA Name |                |
| Date           | 12 Mar 2023     | Lab No.  | 18998          |
| Reporting Date | 12 Mar 2023     | Remark   |                |
| Test Name      | Result          | Unit     | Ref-Range      |

**URINE EXAMINATION REPORT**

**PHYSICAL EXAMINATION**

|            |        |
|------------|--------|
| COLOUR     | YELLOW |
| REACTION   | ACIDIC |
| PH         | 6.0    |
| DEPOSITE   | ABSENT |
| APPEARANCE | CLEAR  |

**CHEMICAL EXAMINATION**

|            |        |
|------------|--------|
| ALBUMIN    | ABSENT |
| SUGAR      | ABSENT |
| BILE SALTS | ABSENT |
| KITONES    | ABSENT |
| SPEC GRAV  | 1.025  |

**MICROSCOPIC EXAMINATION**

|                  |     |
|------------------|-----|
| PUS CELLS        | NIL |
| RBCs CELLS       | NIL |
| EPITHELIAL CELLS | NIL |
| CASTs            | NIL |
| CRYSTAL :-       | NIL |
| BACTERIA         | NIL |

\*\*\*\*\*End Of Reports\*\*\*\*\*

TECHNOLOGIST

Lab. INCHARGE

PATHOLOGIST

Dr. V. Malhotra  
MD - Path & Micro.  
RMC No.: 977

ई.सी.जी. | डिजिटल एक्सरे | टी. एम. टी. | ई. ई. जी. | ई. एम. जी. | एन. सी. वी. | बेरा | पी. एफ. टी. | ऑडियोमैट्री

ब्रह्म बाग, पुष्पक कोरियर के पास, ईदगाह रोड, जालोरी गेट, जोधापुर (राज.)

फोन : 0291-2620214 E-mail : srdmedical@gmail.com

THIS REPORT IS NOT VALID FOR MEDICO LEGAL PURPOSES





Pt Name : RAJESH KUMAR  
Ref By. : Dr.  
Serial No : 15985

Age : 51 Yrs.  
Sex : Male  
Date : 12/03/2023

### URINE EXAMINATION REPORT

| Test            | Result(s) |
|-----------------|-----------|
| <b>CHEMICAL</b> |           |
| SUGAR - (F)     | NIL       |
| SUGAR - (PP)    | NIL       |

[ TECHNOLOGIST ]

\_\_\_\_\_ END OF REPORT \_\_\_\_\_

[ PATHOLOGIST ]

Dr. V. K. Malhotra  
MD - Path & Micro.  
RMC No.: 977



ई.सी.जी. | डिजिटल एक्सरे | टी. एम. टी. | ई. ई. जी. | ई. एम. जी. | एन. सी. वी. | बेरा | पी. एफ. टी. | ऑडियोमैट्री

ब्रह्म बाग, पुष्पक कोरियर के पास, ईदगाह रोड़, जालोरी गेट, जोधापुर (राज.)

फोन : 0291-2620214 E-mail : srdmedical@gmail.com

THIS REPORT IS NOT VALID FOR MEDICO LEGAL PURPOSES







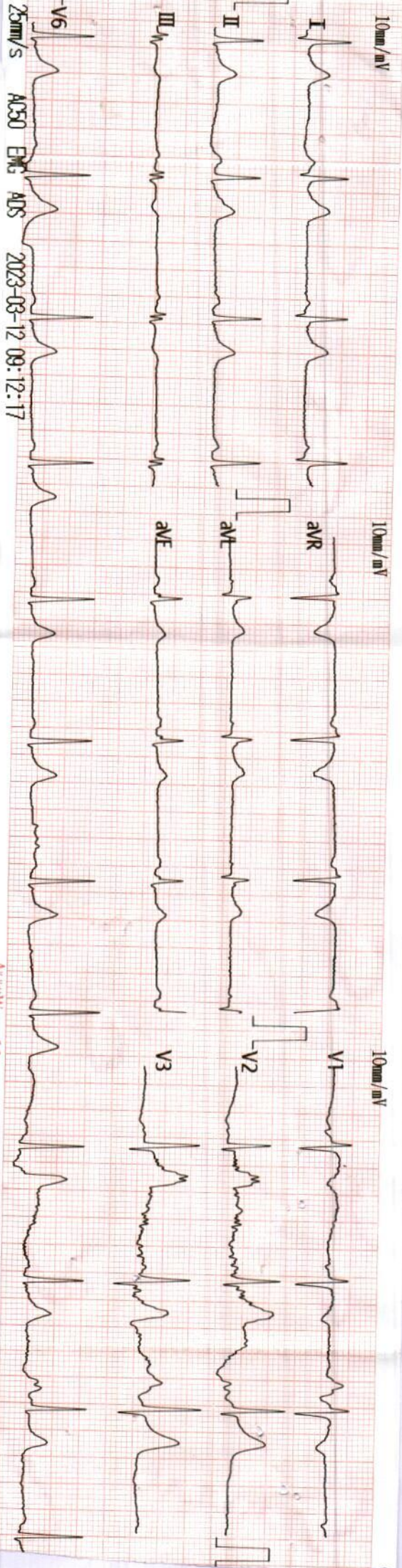

25mm/s A050 EMC ADS 2023-03-12 09:12:17

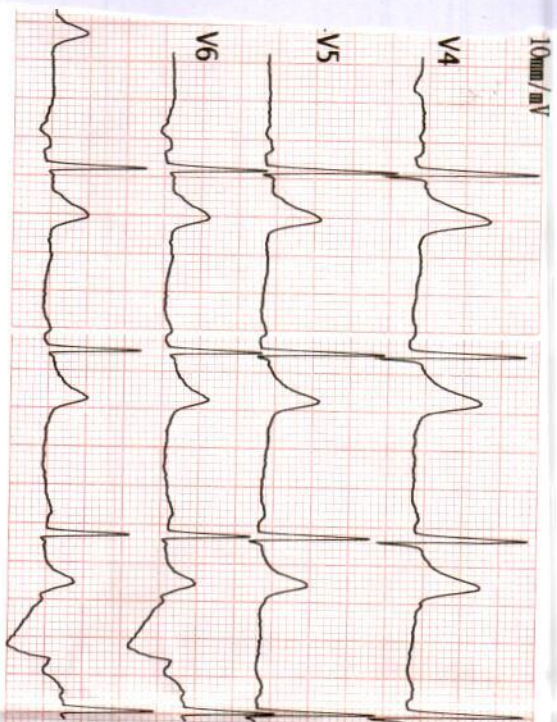

*Rajesh Kumar*  
Vent Rate(BPM) : 60

PR Int (ms) : 119  
P/QRS/T Int (ms) : 76 94 175  
QT/QTc Int (ms) : 378 381  
P/QRS/T Axis(Deg.) : 54 39 32  
RV1/SV5 Amp.(mV) : 0.34 0.10  
RV5/SV1 Amp.(mV) : 1.54 0.61

V2.33 Technician :

12/3/23  
<ECG Analysis Result>

800 Normal Sinus Rhythm  
401 Short P-R Interval  
\*\*\* Borderline Normal ECG \*\*\*

*TCNR*  
*D. Akshay Kishore*  
MD-Physician  
ND-Physician  
Note: ECG No. - 2017  
ECG Report Need to Review.

*[Signature]*

999900005208 --Y

cm/kg A.../W mlt's