

S

भारत सरकार
GOVERNMENT OF INDIA

ओम प्रकाश सिंह
Om Prakash Singh
जन्म तिथि/ DOB: 20/06/1984
पुरुष / MALE

8118 8923 8421

आधार-आम आदमी का अधिकार

44 07 2023 07:33:17 AM

OM PRAKASH SINGH

Male 38Years

Diagnosis Information:

Sinus Rhythm
Normal ECG

HR : 72 bpm
 P : 95 ms
 PR : 126 ms
 QRS : 82 ms
 QT/QTc : 367/403 ms
 P/QRS/T : 57/63/38 °
 RV5/SV1 : 1.284/0.461 mV

Ref-Phys. :

Report Confirmed by:

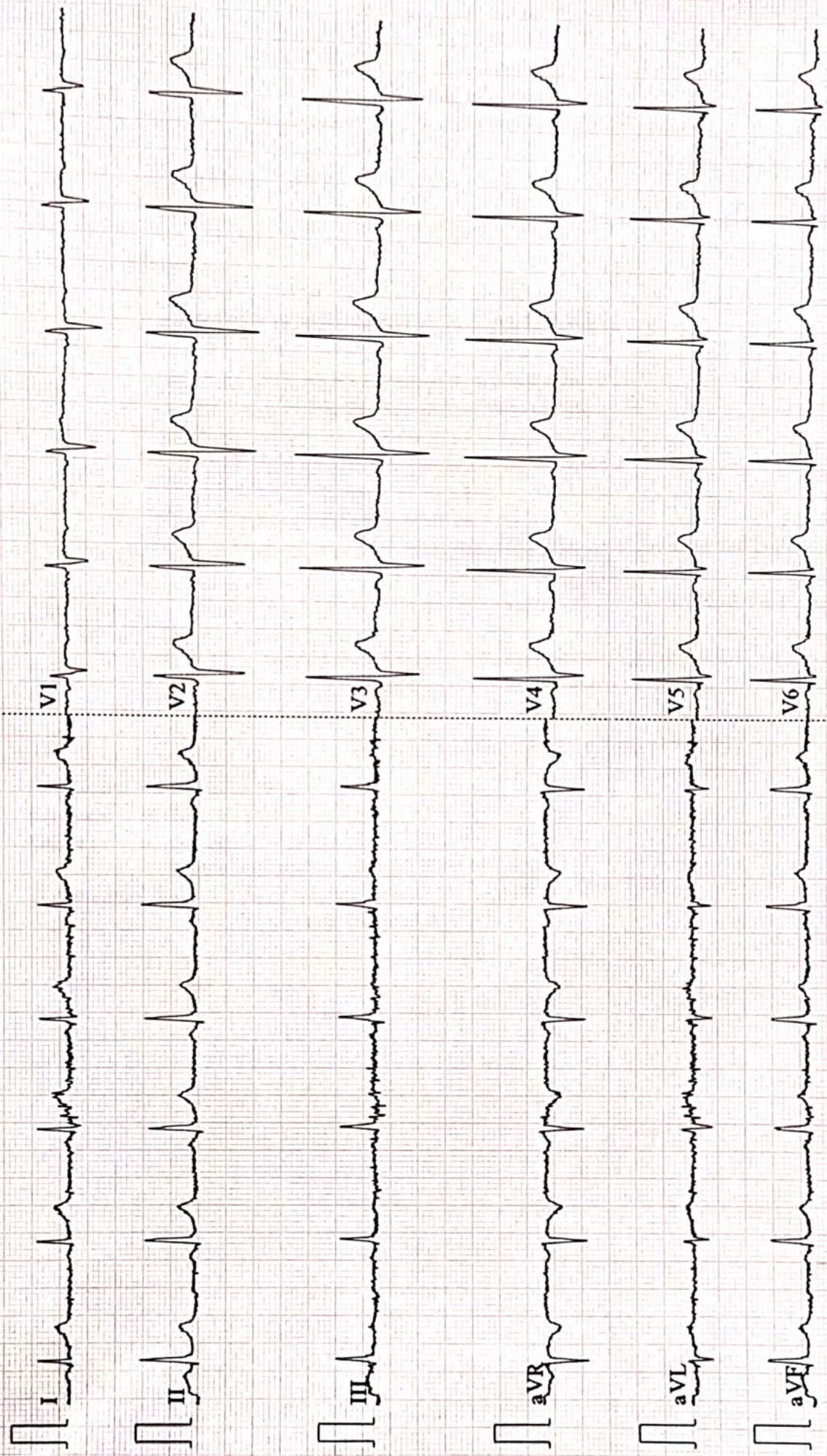



ISO 9001 : 2015
AAROGYAM DIAGNOSTICS
(A UNIT OF CULPAM HEALTH CARE PVT.LTD.)

F-41, P.C. Colony, Opp. Madhuban Complex,
Near Malahi Pakari Chowk, Kankarbagh, Patna-20
9264278360, 9065875700, 8789391403
info@aarogyamdiagnostics.com
www.aarogyamdiagnostics.com

Name :- Om Prakash Singh
Refd by :- Corp

Age/Sex:-38yrs/M
Date :-22/04/23

Thanks for referral.

REPORT OF USG OF WHOLE ABDOMEN

- Liver** :- Mild enlarged in size(14.8cm) with raised echotexture. No focal or diffuse lesion is seen. IHBR are not dilated. PV is normal in course and calibre with echofree lumen.
- G. Bladder** :- It is normal in shape, size & position. It is echofree & shows no evidence of calculus, mass or sludge.
- CBD** :- It is normal in calibre & is echofree.
- Pancreas** :- Normal in shape, size & echotexture. No evidence of parenchymal / ductal calcification is seen. No definite peripancreatic collection is seen.
- Spleen** :- Normal in size(11.0cm) with normal echotexture. No focal lesion is seen. No evidence of varices is noticed.
- Kidneys** :- Both kidneys are normal in shape, size & position. Sinus as well as cortical echoes are normal. No evidence of calculus, space occupying lesion or hydronephrosis is seen.
Right Kidney measures 9.7cm and Left Kidney measures 9.9cm.
- U. Bladder**:- It is echofree. No evidence of calculus, mass or diverticulum is seen.
- Prostate** :- Normal in size(13.9cc) & normal echotexture.
- Others** :- No ascites or abdominal adenopathy is seen.
No free subphrenic / basal pleural space collection is seen.

IMPRESSION:- *Mild Hepatomegaly with Grade I Fatty Liver.
Otherwise Normal Scan.*

*Dr. U. Kumar
MBBS, MD (Radio-Diagnosis)
Consultant Radiologist*



ISO 9001 : 2015

AAROGYAM DIAGNOSTICS

(A UNIT OF CULPAM HEALTH CARE PVT. LTD.)

F- 41, P.C. Colony, Opp. Madhuban Complex,
Near Malahi Pakari Chowk, Kankarbagh, Patna – 20

9264278360, 9065875700, 8789391403

info@aarogyamdiagnostics.com

www.aarogyamdiagnostics.com

Date 22/04/2023	Srl No. 14	Patient Id 2304220014
Name Mr. OM PRAKASH SINGH	Age 38 Yrs.	Sex M
Ref. By Dr.BOB		

Test Name	Value	Unit	Normal Value
-----------	-------	------	--------------

BOB

HB A1C	5.1	%	
--------	-----	---	--

EXPECTED VALUES :-

Metabolically healthy patients	=	4.8 - 5.5 % HbA1C
Good Control	=	5.5 - 6.8 % HbA1C
Fair Control	=	6.8-8.2 % HbA1C
Poor Control	=	>8.2 % HbA1C

REMARKS:-

In vitro quantitative determination of **HbA1C** in whole blood is utilized in long term monitoring of glycemia

The **HbA1C** level correlates with the mean glucose concentration prevailing in the course of the patient's recent history (approx - 6-8 weeks) and therefore provides much more reliable information for glycemia monitoring than do determinations of blood glucose or urinary glucose.

It is recommended that the determination of **HbA1C** be performed at intervals of 4-6 weeks during Diabetes Mellitus therapy.

Results of **HbA1C** should be assessed in conjunction with the patient's medical history, clinical examinations and other findings.

**** End Of Report ****

Dr.R.B.RAMAN
MBBS, MD
CONSULTANT PATHOLOGIST



ISO 9001 : 2015

AAROGYAM DIAGNOSTICS

(A UNIT OF CULPAM HEALTH CARE PVT. LTD.)

F- 41, P.C. Colony, Opp. Madhuban Complex,
Near Malahi Pakari Chowk, Kankarbagh, Patna - 20

9264278360, 9065875700, 8789391403

info@aarogyamdiagnostics.com

www.aarogyamdiagnostics.com

Date	22/04/2023	Srl No.	14	Patient Id	2304220014
Name	Mr. OM PRAKASH SINGH	Age	38 Yrs.	Sex	M
Ref. By	Dr.BOB				

Test Name	Value	Unit	Normal Value
COMPLETE BLOOD COUNT (CBC)			
HAEMOGLOBIN (Hb)	13.9	gm/dl	13.5 - 18.0
TOTAL LEUCOCYTE COUNT (TLC)	5,900	/cumm	4000 - 11000
DIFFERENTIAL LEUCOCYTE COUNT (DLC)			
NEUTROPHIL	65	%	40 - 75
LYMPHOCYTE	30	%	20 - 45
EOSINOPHIL	02	%	01 - 06
MONOCYTE	03	%	02 - 10
BASOPHIL	00	%	0 - 0
ESR (WESTEGREN's METHOD)	12	mm/1st hr.	0 - 15
R B C COUNT	4.69	Millions/cmm	4.5 - 5.5
P.C.V / HAEMATOCRIT	41.7	%	40 - 54
M C V	88.91	fl.	80 - 100
M C H	29.64	Picogram	27.0 - 31.0
M C H C	33.3	gm/dl	33 - 37
PLATELET COUNT	2.42	Lakh/cmm	1.50 - 4.00
BLOOD GROUP ABO	"A"		
RH TYPING	POSITIVE		
BLOOD SUGAR FASTING	84.9	mg/dl	70 - 110
SERUM CREATININE	0.91	mg%	0.7 - 1.4
BLOOD UREA	21.6	mg /dl	15.0 - 45.0
SERUM URIC ACID	5.3	mg%	3.4 - 7.0
<u>LIVER FUNCTION TEST (LFT)</u>			



ISO 9001 : 2015

AAROGYAM DIAGNOSTICS

(A UNIT OF CULPAM HEALTH CARE PVT. LTD.)

F- 41, P.C. Colony, Opp. Madhuban Complex,
Near Malahi Pakari Chowk, Kankarbagh, Patna – 20

9264278360, 9065875700, 8789391403

info@aarogyamdiagnostics.com

www.aarogyamdiagnostics.com

Date	22/04/2023	Srl No. 14	Patient Id 2304220014
Name	Mr. OM PRAKASH SINGH	Age 38 Yrs.	Sex M
Ref. By Dr.BOB			

Test Name	Value	Unit	Normal Value
BILIRUBIN TOTAL	0.62	mg/dl	0 - 1.0
CONJUGATED (D. Bilirubin)	0.21	mg/dl	0.00 - 0.40
UNCONJUGATED (I.D.Bilirubin)	0.41	mg/dl	0.00 - 0.70
TOTAL PROTEIN	6.8	gm/dl	6.6 - 8.3
ALBUMIN	3.5	gm/dl	3.4 - 5.2
GLOBULIN	3.3	gm/dl	2.3 - 3.5
A/G RATIO	1.061		
SGOT	31.3	IU/L	5 - 40
SGPT	34.8	IU/L	5.0 - 55.0
ALKALINE PHOSPHATASE IFCC Method	79.3	U/L	40.0 - 130.0
GAMMA GT	22.5	IU/L	8.0 - 71.0

LFT INTERPRET**LIPID PROFILE**

TRIGLYCERIDES	79.8	mg/dL	25.0 - 165.0
TOTAL CHOLESTEROL	167.6	mg/dL	29.0 - 199.0
H D L CHOLESTEROL DIRECT	45.9	mg/dL	35.1 - 88.0
V L D L	15.96	mg/dL	4.7 - 22.1
L D L CHOLESTEROL DIRECT	105.74	mg/dL	63.0 - 129.0
TOTAL CHOLESTEROL/HDL RATIO	3.651		0.0 - 4.97
LDL / HDL CHOLESTEROL RATIO	2.304		0.00 - 3.55
THYROID PROFILE			
T3	0.97	ng/ml	0.60 - 1.81



ISO 9001 : 2015

AAROGYAM DIAGNOSTICS

(A UNIT OF CULPAM HEALTH CARE PVT. LTD.)

F- 41, P.C. Colony, Opp. Madhuban Complex,
Near Malahi Pakari Chowk, Kankarbagh, Patna – 20

9264278360, 9065875700, 8789391403

info@aarogyamdiagnostics.com

www.aarogyamdiagnostics.com

Date	22/04/2023	Srl No.	14	Patient Id	2304220014
Name	Mr. OM PRAKASH SINGH	Age	38 Yrs.	Sex	M
Ref. By	Dr.BOB				

Test Name	Value	Unit	Normal Value
T4 Chemiluminescence	8.34	ug/dl	4.5 - 10.9
TSH Chemiluminescence	2.482	uIU/ml	

REFERENCE RANGEPAEDIATRIC AGE GROUP

0-3 DAYS	1-20	ulu/ ml
3-30 DAYS	0.5 - 6.5	ulu/ml
1 MONTH -5 MONTHS	0.5 - 6.0	ulu/ml
6 MONTHS- 18 YEARS	0.5 - 4.5	ulu/ml

ADULTS 0.39 - 6.16 ulu/ml

Note: TSH levels are subject to circadian variation, rising several hours before the onset of sleep, reaching peak levels between 11 pm to 6 am. Nadir concentrations are observed during the afternoon. Diurnal variation in TSH level approximates $\pm 50\%$, hence time of the day has influence on the measured serum TSH concentration.

QUANTITY	10	ml.
COLOUR	PALE YELLOW	
TRANSPARENCY	CLEAR	
SPECIFIC GRAVITY	1.025	
PH	6.0	
ALBUMIN	NIL	
SUGAR	NIL	

MICROSCOPIC EXAMINATION

PUS CELLS	1-2	/HPF
RBC'S	NIL	/HPF
CASTS	NIL	



ISO 9001 : 2015

AAROGYAM DIAGNOSTICS

(A UNIT OF CULPAM HEALTH CARE PVT. LTD.)

F- 41, P.C. Colony, Opp. Madhuban Complex,
Near Malahi Pakari Chowk, Kankarbagh, Patna – 20

9264278360, 9065875700, 8789391403

info@aarogyamdiagnostics.com

www.aarogyamdiagnostics.com

Date	22/04/2023	Srl No.	14	Patient Id	2304220014
Name	Mr. OM PRAKASH SINGH	Age	38 Yrs.	Sex	M
Ref. By	Dr.BOB				

Test Name	Value	Unit	Normal Value
CRYSTALS	NIL		
EPITHELIAL CELLS	1-3	/HPF	
BACTERIA	NIL		
OTHERS	NIL		

Assay performed on enhanced chemi lumenescence system (Centaur-Siemens)

Serum T3,T4 & TSH measurements form the three components of Thyroid screening panel, useful in diagnosing various disorders of Thyroid gland function.

1. Primary hypothyroidism is accompanied by depressed serum T3 and T4 values and elevated serum TSH level.
2. Primary hyperthyroidism is accompanied by elevated serum T3 and T4 levels along with depressed TSH values.
3. Normal T4 levels are accompanied by increased T3 in patients with T3 thyrotoxicosis.
4. Slightly elevated T3 levels may be found in pregnancy and estrogen therapy, while depressed levels may be encountered in severe illness, renal failure and during therapy with drugs like propranolol and propyl thiouracil.
5. Although elevated TSH levels are nearly always indicative of primary hypothyroidism, and may be seen in secondary thyrotoxicosis.

**** End Of Report ****

Dr.R.B.RAMAN
MBBS, MD
CONSULTANT PATHOLOGIST

Aarogyam Diagnostics
Patna-20

Report



(GEM212170906)(R)Kardic by Allengers

1947 / Om prakash Singh / 37 Yrs / M / 171 Cms / 82 Kg Date: 22-Apr-2023 Technician : ARUN

Stage	Time	Duration	Belt Speed (mph)	Elevation	METs	Rate	% THR Achieved	BP	RPP	PVC	Comments
Supine	00:03	0:01	00.0	00.0	01.0	87	48 %	110/80	095	00	
Standing	00:09	0:01	00.0	00.0	01.0	97	53 %	110/80	106	00	
HV	00:15	0:01	00.0	00.0	01.0	088	48 %	110/80	096	00	
Warm Up	00:29	0:01	01.0	00.0	01.0	089	49 %	110/80	097	00	
ExStart	00:45	0:06	01.7	10.0	01.1	115	63 %	110/80	126	00	
BRUCE/ Stage 1	03:45	3:00	01.7	10.0	04.7	121	66 %	115/85	139	00	
PeakEx	06:30	2:45	02.5	12.0	06.9	121	66 %	120/90	145	00	
Recovery	07:29	1:00	01.1	00.0	01.0	121	66 %	115/85	139	00	
Recovery	08:29	2:00	01.1	00.0	01.0	121	66 %	110/80	133	00	
Recovery	10:27	3:57	01.1	00.0	01.0	121	66 %	110/80	133	00	

Findings :

Exercise Time : 05:46
Max HR Attained : 199 bpm 109% of Target 183
Max BP Attained : (Sys) 120/90
Max WorkLoad Attained : 6.9 Fair response to induced stress
Max ST Dep Lead & Value : III & -0.7 mm in ExStart mm
Test End Reasons : Fatigue, Leg Pain

Report :

Aarogam Diagnostics

1947 / Om prakash Singh / 37 Yrs / M / 171 Cms / 82 Kg / HR : 87

Supine



Date: 22-Apr-2023 01:21:17 PM METS: 1.0/ 87 bpm 47% of THR BP: 110/80 mmHg Raw ECG/ BLC On/ Notch On/ HF 0.05 Hz/LF 100 Hz

ExTime: 00:03 0.0 mph, 0.0%

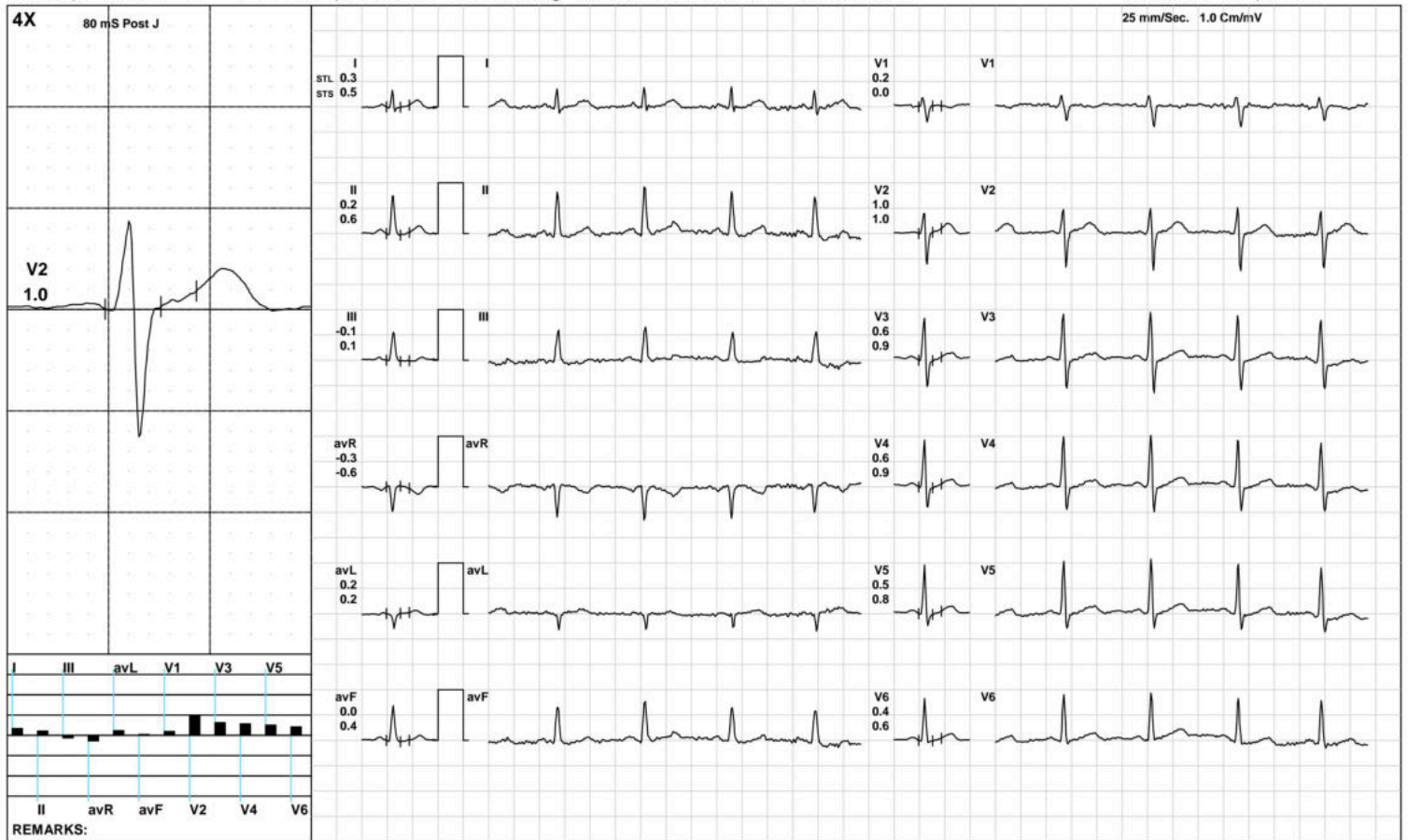

(GEM212170906)(R)Kardic by Allengers

Aarogam Diagnostics

1947 / Om prakash Singh / 37 Yrs / M / 171 Cms / 82 Kg / HR : 97

Standing



Date: 22-Apr-2023 01:21:17 PM METS: 1.0/ 97 bpm 53% of THR BP: 110/80 mmHg Raw ECG/ BLC On/ Notch On/ HF 0.05 Hz/LF 100 Hz

ExTime: 00:09 0.0 mph, 0.0%

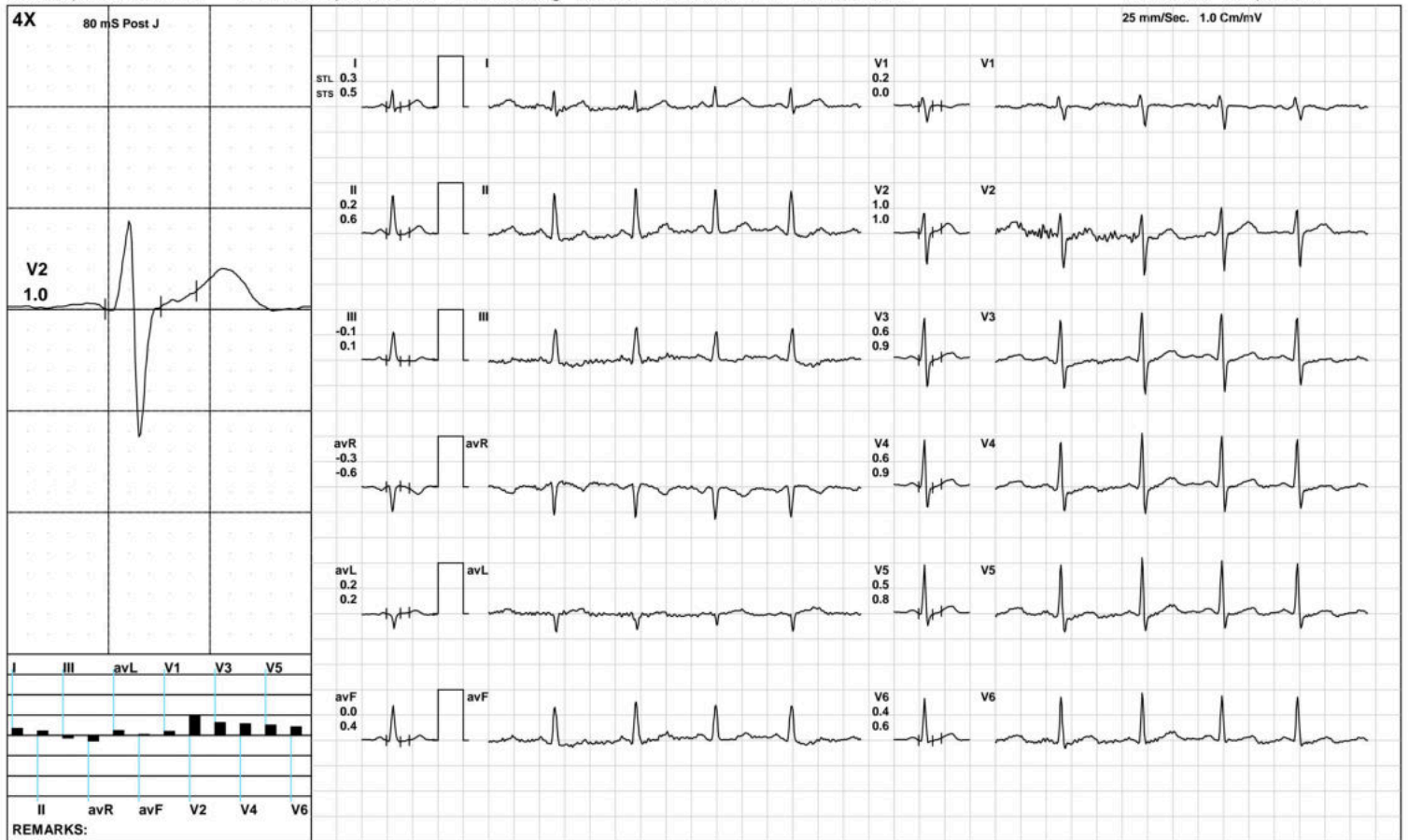

(GEM212170906)(R)Kardic by Allengers

Aarogyam Diagnostics

1947 / Om prakash Singh / 37 Yrs / M / 171 Cms / 82 Kg / HR : 88

HV



Date: 22-Apr-2023 01:21:17 PM METS: 1.0/ 88 bpm 48% of THR BP: 110/80 mmHg Raw ECG/ BLC On/ Notch On/ HF 0.05 Hz/LF 100 Hz

ExTime: 00:15 0.0 mph, 0.0%

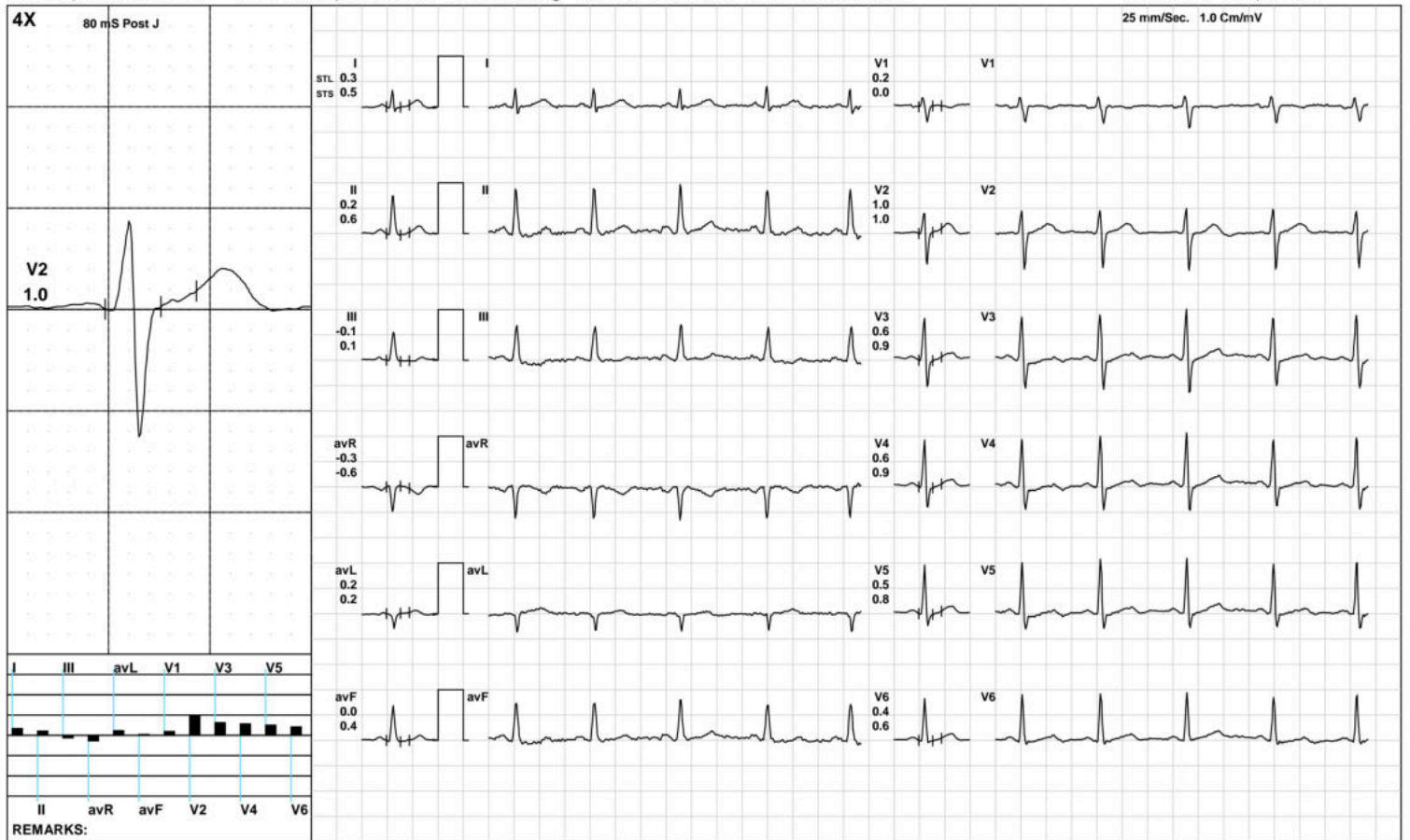

(GEM212170906)(R)Kardic by Allengers

Aarogyam Diagnostics

1947 / Om prakash Singh / 37 Yrs / M / 171 Cms / 82 Kg / HR : 89

Warm Up



Date: 22-Apr-2023 01:21:17 PM METS: 1.0/ 89 bpm 48% of THR BP: 110/80 mmHg Raw ECG/ BLC On/ Notch On/ HF 0.05 Hz/LF 100 Hz

ExTime: 00:29 1.0 mph, 0.0%

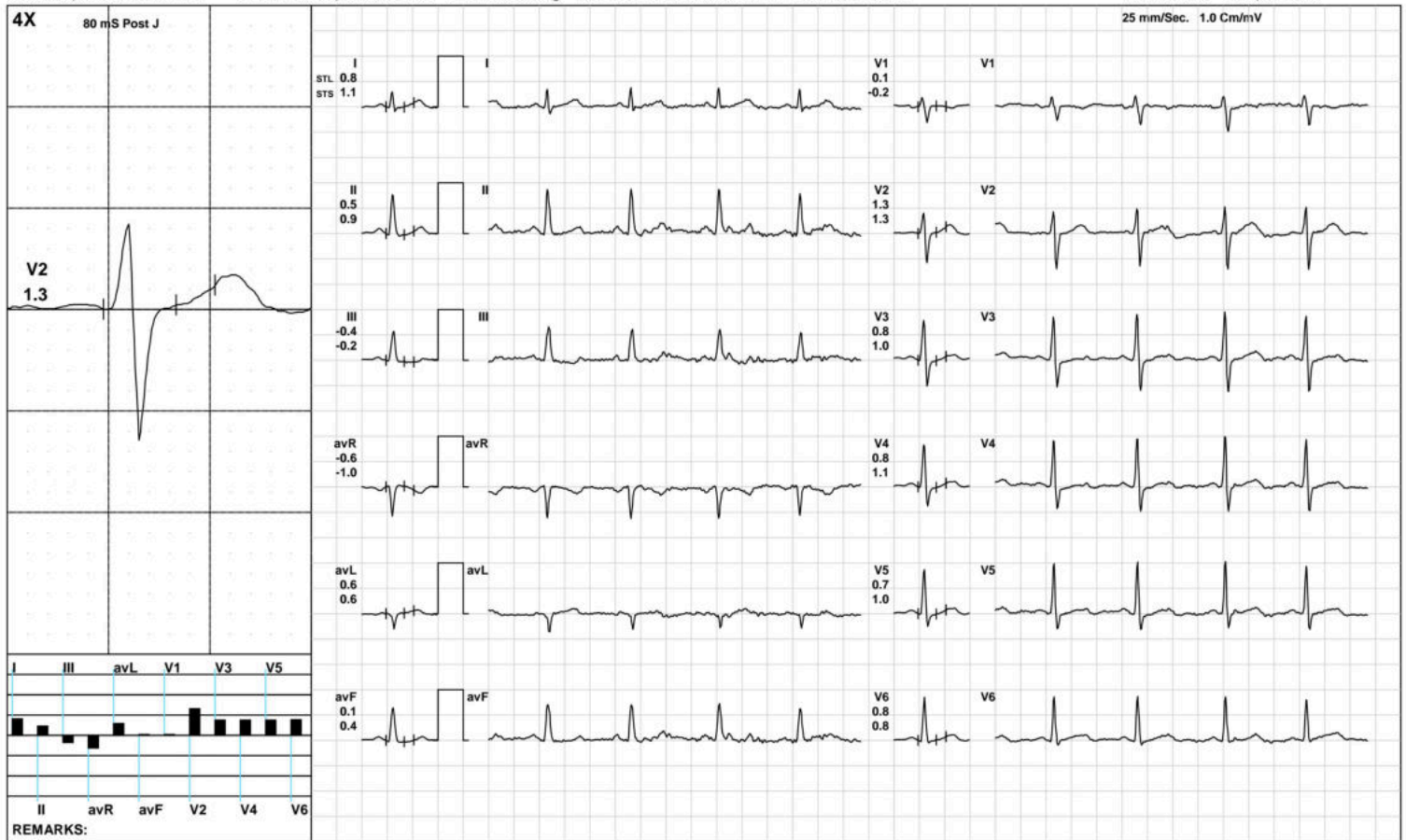

(GEM212170906)(R)Kardic by Allengers

Aarogam Diagnostics

ExStart



1947 / Om prakash Singh / 37 Yrs / M / 171 Cms / 82 Kg / HR : 115

Date: 22-Apr-2023 01:21:17 PM METS: 1.1/ 115 bpm 62% of THR BP: 110/80 mmHg Raw ECG/ BLC On/ Notch On/ HF 0.05 Hz/LF 100 Hz

ExTime: 00:06 1.7 mph, 10.0%

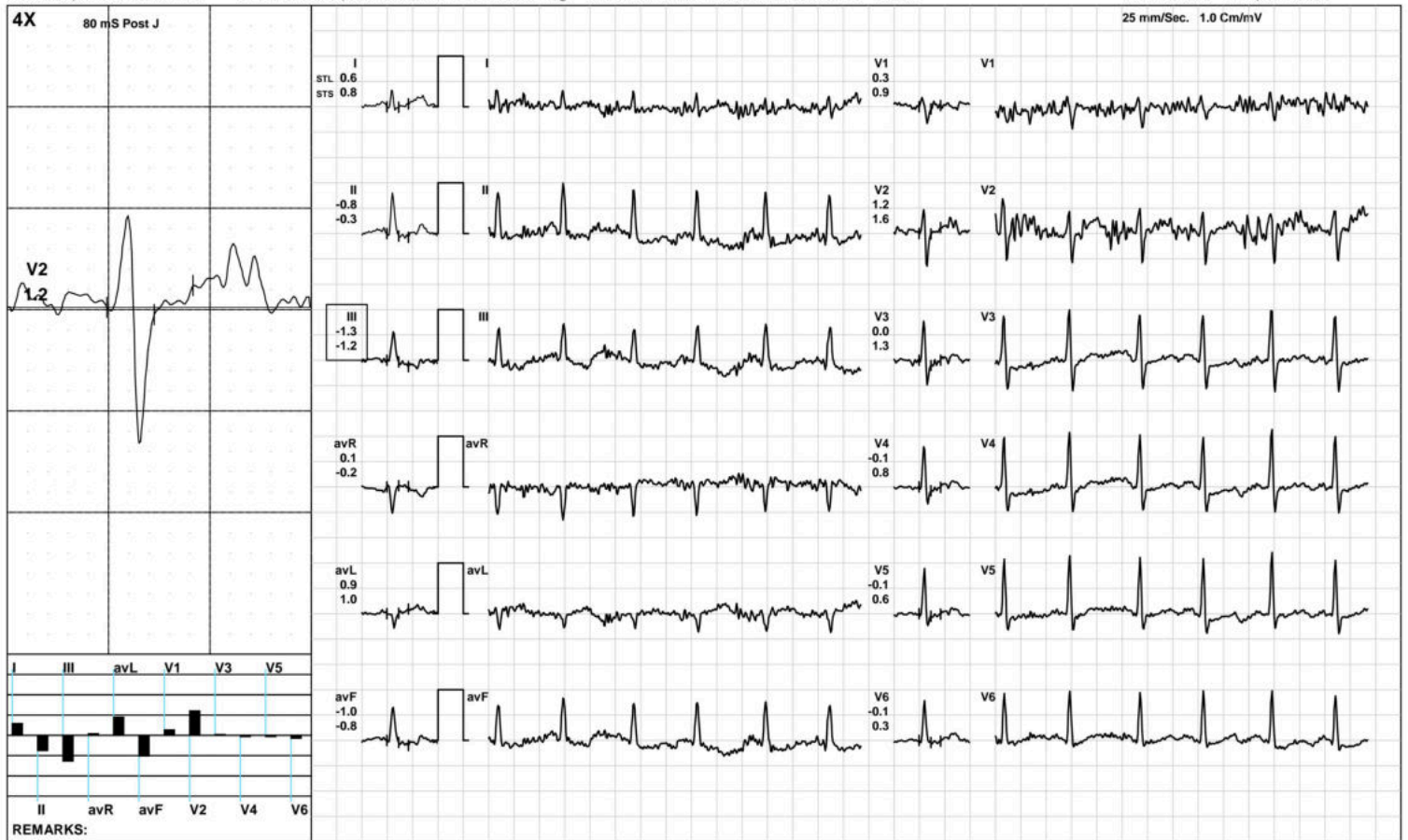

(GEM212170906)(R)Kardic by Allengers

Aarogam Diagnostics

1947 / Om prakash Singh / 37 Yrs / M / 171 Cms / 82 Kg / HR : 121

BRUCE: Stage 1(3:00)



Date: 22-Apr-2023 01:21:17 PM METS: 4.7/ 121 bpm 66% of THR BP: 115/85 mmHg Raw ECG/ BLC On/ Notch On/ HF 0.05 Hz/LF 100 Hz

ExTime: 03:00 1.7 mph, 10.0%



(GEM212170906)(R)Kardic by Allengers

Aarogam Diagnostics

1947 / Om prakash Singh / 37 Yrs / M / 171 Cms / 82 Kg / HR : 121

Recovery(1:00)



Date: 22-Apr-2023 01:21:17 PM METS: 1.0/ 121 bpm 66% of THR BP: 115/85 mmHg Raw ECG/ BLC On/ Notch On/ HF 0.05 Hz/LF 100 Hz

ExTime: 05:46 1.1 mph, 0.0%



REMARKS:

(GEM212170906)(R)Kardic by Allengers

Aarogam Diagnostics

1947 / Om prakash Singh / 37 Yrs / M / 171 Cms / 82 Kg / HR : 121

Recovery(2:00)



Date: 22-Apr-2023 01:21:17 PM METS: 1.0/ 121 bpm 66% of THR BP: 110/80 mmHg Raw ECG/ BLC On/ Notch On/ HF 0.05 Hz/LF 100 Hz

ExTime: 05:46 1.1 mph, 0.0%

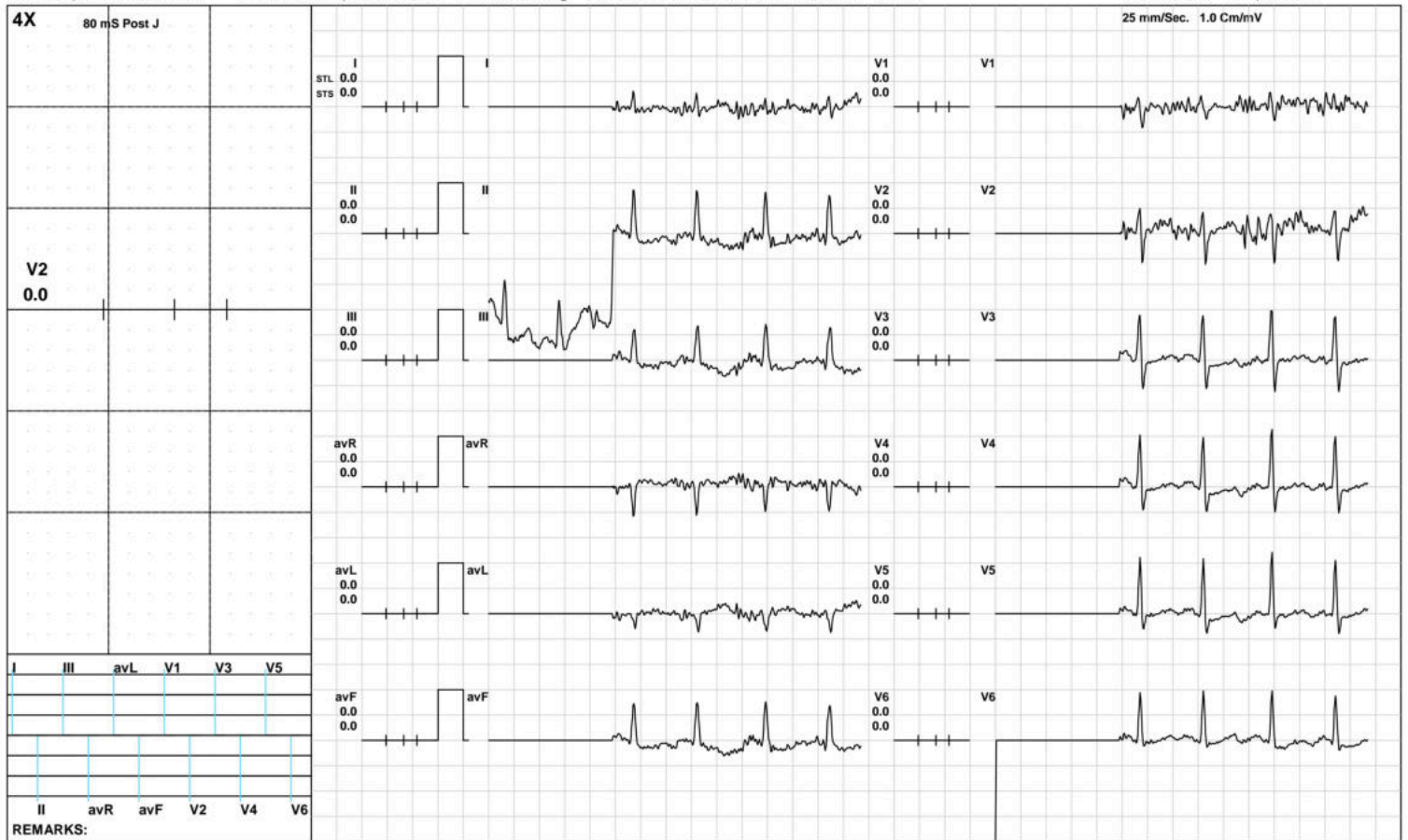

Aarogam Diagnostics

1947 / Om prakash Singh / 37 Yrs / M / 171 Cms / 82 Kg / HR : 121

Recovery(3:57)



Date: 22-Apr-2023 01:21:17 PM METS: 1.0/ 121 bpm 66% of THR BP: 110/80 mmHg Raw ECG/ BLC On/ Notch On/ HF 0.05 Hz/LF 100 Hz

ExTime: 05:46 1.1 mph, 0.0%



(GEM212170906)(R)Kardic by Allengers

Aarogyam Diagnostics

ST Measurements



1947 / Om prakash Singh / 37 Yrs / M / 171 Cms / 82 Kg / HR : 87

Date: 22-Apr-2023 01:21:17 PM

Protocol : BRUCE/

	I	II	III	avR	avL	avF	V1	V2	V3	V4	V5	V6	I	II	III	avR	avL	avF	V1	V2	V3	V4	V5	V6	STS(mv/sec)
STL(mm)Supine	0.3	0.2	-0.1	-0.3	0.2	0.0	0.2	1.0	0.6	0.6	0.5	0.4	0.5	0.6	0.1	-0.6	0.2	0.4	0.0	1.0	0.9	0.9	0.8	0.6	
80 @mS Standing	0.3	0.2	-0.1	-0.3	0.2	0.0	0.2	1.0	0.6	0.6	0.5	0.4	0.5	0.6	0.1	-0.6	0.2	0.4	0.0	1.0	0.9	0.9	0.8	0.6	
HV	0.3	0.2	-0.1	-0.3	0.2	0.0	0.2	1.0	0.6	0.6	0.5	0.4	0.5	0.6	0.1	-0.6	0.2	0.4	0.0	1.0	0.9	0.9	0.8	0.6	
Warm Up	0.8	0.5	-0.4	-0.6	0.6	0.1	0.1	1.3	0.8	0.8	0.7	0.8	1.1	0.9	-0.2	-1.0	0.6	0.4	-0.2	1.3	1.0	1.1	1.0	0.8	
ExStart	0.6	-0.8	-1.3	0.1	0.9	-1.0	0.3	1.2	0.0	-0.1	-0.1	-0.1	0.8	-0.3	-1.2	-0.2	1.0	-0.8	0.9	1.6	1.3	0.8	0.6	0.3	
Stage 1	0.0	0.0	0.0	0.0	0.0	0.0	0.0	0.0	0.0	0.0	0.0	0.0	0.0	0.0	0.0	0.0	0.0	0.0	0.0	0.0	0.0	0.0	0.0	0.0	
PeakEx	0.0	0.0	0.0	0.0	0.0	0.0	0.0	0.0	0.0	0.0	0.0	0.0	0.0	0.0	0.0	0.0	0.0	0.0	0.0	0.0	0.0	0.0	0.0	0.0	
Recovery	0.0	0.0	0.0	0.0	0.0	0.0	0.0	0.0	0.0	0.0	0.0	0.0	0.0	0.0	0.0	0.0	0.0	0.0	0.0	0.0	0.0	0.0	0.0	0.0	
Recovery	0.0	0.0	0.0	0.0	0.0	0.0	0.0	0.0	0.0	0.0	0.0	0.0	0.0	0.0	0.0	0.0	0.0	0.0	0.0	0.0	0.0	0.0	0.0	0.0	
Recovery	0.0	0.0	0.0	0.0	0.0	0.0	0.0	0.0	0.0	0.0	0.0	0.0	0.0	0.0	0.0	0.0	0.0	0.0	0.0	0.0	0.0	0.0	0.0	0.0	

	I	II	III	avR	avL	avF	V1	V2	V3	V4	V5	V6	
STI(μVs)													
Supine		3.5	2.6	-0.9	-3.1	2.2	0.8	1.4	8.5	5.0	4.7	4.4	3.9
Standing		3.5	2.6	-0.9	-3.1	2.2	0.8	1.4	8.5	5.0	4.7	4.4	3.9
HV		3.5	2.6	-0.9	-3.1	2.2	0.8	1.4	8.5	5.0	4.7	4.4	3.9
Warm Up		5.3	2.8	-2.6	-4.1	4.0	0.1	0.2	8.3	4.3	4.3	4.3	4.8
ExStart		4.4	-2.3	-6.3	-1.1	5.1	-4.3	2.1	6.5	-1.3	-0.5	-0.6	-0.4
Stage 1		0.0	0.0	0.0	0.0	0.0	0.0	0.0	0.0	0.0	0.0	0.0	0.0
PeakEx		0.0	0.0	0.0	0.0	0.0	0.0	0.0	0.0	0.0	0.0	0.0	0.0
Recovery		0.0	0.0	0.0	0.0	0.0	0.0	0.0	0.0	0.0	0.0	0.0	0.0
Recovery		0.0	0.0	0.0	0.0	0.0	0.0	0.0	0.0	0.0	0.0	0.0	0.0
Recovery		0.0	0.0	0.0	0.0	0.0	0.0	0.0	0.0	0.0	0.0	0.0	0.0



Time (Min.)	HR (bpm)	PR Int (mS)	QRS Wid (mS)	QRS Axis (Deg.)	QTC (mS)	P(μV) (Max)	R(μV) (Max)	S(μV) (Min)	T(μV) (Max)	Min. J (μV)	Leads for (J & PJ)	Min. Post JRR Var (μV)	(%)	VEB (Counts)	Missed Beats (Counts)
00:30	115	176	84	77	369	145	1148	-740	328	-66	III	-67	0.00	0	0
01:00	121	176	84	75	369	220	1119	-683	406	-123	V4	-181	0.00	0	0
01:30	121	156	20	75	50	220	1119	-683	406	-123	III	-181	0.00	0	0
02:00	121	156	20	75	50	220	1119	-683	406	-123	III	-181	0.00	0	0
02:30	121	156	20	75	50	220	1119	-683	406	-123	III	-181	0.00	0	0
03:00	121	156	20	75	50	220	1119	-683	406	-123	III	-181	0.00	0	0
03:30	121	156	20	75	50	220	1119	-683	406	-123	III	-181	0.00	0	0
04:00	121	156	20	75	50	220	1119	-683	406	-123	III	-181	0.00	0	0
04:30	121	156	20	75	50	220	1119	-683	406	-123	III	-181	0.00	0	0
05:00	121	156	20	75	50	220	1119	-683	406	-123	III	-181	0.00	0	0
05:30	121	156	20	75	50	220	1119	-683	406	-123	III	-181	0.00	0	0
06:00	121	156	20	75	50	220	1119	-683	406	-123	III	-181	0.00	0	0
06:30	121	156	20	75	50	220	1119	-683	406	-123	III	-181	0.00	0	0
07:00	121	156	20	75	50	220	1119	-683	406	-123	III	-181	0.00	0	0
07:30	121	156	20	75	50	220	1119	-683	406	-123	III	-181	0.00	0	0
08:00	121	156	20	75	50	220	1119	-683	406	-123	III	-181	0.00	0	0
08:30	121	156	20	75	50	220	1119	-683	406	-123	III	-181	0.00	0	0
09:00	121	156	20	75	50	220	1119	-683	406	-123	III	-181	0.00	0	0
09:30	121	156	20	75	50	220	1119	-683	406	-123	III	-181	0.00	0	0
10:00	121	156	20	75	50	220	1119	-683	406	-123	III	-181	0.00	0	0