

- COMPU. PATHOLOGY • ALLERGY TESTING
- DIGITAL WHOLE BODY X-RAYS
- DIGITAL 3D SONOGRAPHY
- DIGITAL WHOLE BODY COLOUR DOPPLER
- DIGITAL 2-D ECHO WITH COLOUR DOPPLER
- E.C.G. • LUNG FUNCTION TEST
- MAMMOGRAPHY & BONE MINERAL DENSITOMETRY

- COMPUTERISED STRESS TEST
- DENTAL
- ADVANCED DENTISTRY
- PHYSIOTHERAPY
- AUDIOMETRY & SPEECH THERAPY
- FULL BODY HEALTH CHECK-UPS
- CORPORATE HEALTH CHECKUPS



Patient's Name : MR RAMA SHANKAR PRASAD

Referred By Dr : BANK OF BARODA

Sex : MALE Age : 54 Years

Collected At : GOREGAON MAIN BRANCH

Lab No. : KAA1807*KAA1807*

Reg. Date : 21-Jan-2023 1:17 pm

Report Date: 21-Jan-2023 5:33 pm

Print Date : 23-Jan-2023 3:59 pm

COMPLETE BLOOD COUNT

TEST	RESULT	UNITS	NORMAL VALUES
Haemoglobin	16.2	gm %	Male : 13 - 17.0 gm%
Erythrocytes (Total RBCs)	5.57	mill. / cmm	Male : 4.2 - 5.8mill. / cmm
PCV	49.3	%	Male : 37 - 51 %
MCV	88.50	fl	80- 96 fl
MCH	29.10	pg	27 - 32 pg
MCHC	32.80	gm%	32 - 37 gm%
RDW	14.2	%	12 - 14.5

TOTAL WBC COUNT

TOTAL WBC COUNT	4720	/ cumm	4,000 - 11,000
-----------------	------	--------	----------------

DIFFERENTIAL COUNT

Neutrophils	52	%	40 - 75
Lymphocytes	40	%	20 - 40
Eosinophils	05	%	0 - 6
Monocytes	03	%	2 - 8
Basophils	0	%	00 - 01
Platelet count	186000	Lacs/cmm	150000-450000

PERIPHERAL SMEAR

RBC Morphology	Normocytic Normochromic
WBC Morphology	Normal
Platelets Morphology	Adequate
ESR (westergren's method)	5 mm/hr Male: 0 - 10 mm Female: 0 - 20 mm

END OF REPORT

- Checked By** DR. BHAVINI KAMDAR, MD. (PATH) MUM
- KANDIVALI CENTRE** 1ST FLR., YOGI AVENUE, YOGI NAGAR, BORIVALI (W), MUMBAI - 400092. • TEL.: 2899 6565 / 2899 1376 • MOB.: 90222 39301
 - PRANA CENTRE** MAHAVIR SURYADARSHAN SOC., SATYANAGAR RD., MAHAVIR NAGAR, KANDIVALI (W), MUMBAI - 67. • TEL.: 2868 0090 / 6522 6589 / 2869 7806 • MOB.: 90220 50458
 - KANDIVALI CENTRE** SHOP NO. 44/49, EMP 71, EVERSHINE MILLENNIUM PARADISE, THAKUR VILLAGE, 120 FEET ROAD, KANDIVALI (E) MUMBAI - 400092. • TEL.: 2899 6565 / 2899 1376 • MOB.: 90222 39301
 - DAHISAR CENTRE** NILANGI APARTMENT, KANDERPADA JUNCTION, DAHISAR (W), MUMBAI - 400068. • TEL.: 2893 3427 • MOB.: 90220 58504
 - GORAI CENTRE** VICTORY HEIGHTS, GORAI MAIN ROAD, OPP SUVIDYA SCHOOL, BORIVALI (W), MUMBAI - 400092. • TEL.: 2869 6556 • MOB.: 90224 88354 / 72080 02565
 - GOREGAON CENTRE** M.G. ROAD, NEAR JAIN MANDIR, GOREGAON (W), MUMBAI - 400062. • Tel.: 2873 3030 / 2873 3131 • MOB.: 93213 83806
 - GOREGAON (EAST)** SATELLITE GARDENS, FILM CITY ROAD, NEAR SATELLITE TOWER, GOREGAON (EAST), MUMBAI - 400063 • TEL.: 79773 74838 / 79773 62922
 - MIRA ROOD** UNIT NO. R13, RNA LIBERTY REST, NEAR JANGID CIRCLE, VIJAY PARK, MIRA ROAD (EAST), MUMBAI - 401107. • TEL.: 70218 04221 / 70218 27389

- COMPU. PATHOLOGY • ALLERGY TESTING
- DIGITAL WHOLE BODY X-RAYS
- DIGITAL 3D SONOGRAPHY
- DIGITAL WHOLE BODY COLOUR DOPPLER
- DIGITAL 2-D ECHO WITH COLOUR DOPPLER
- E.C.G. • LUNG FUNCTION TEST
- MAMMOGRAPHY & BONE MINERAL DENSITOMETRY

- COMPUTERISED STRESS TEST
- DENTAL
- ADVANCED DENTISTRY
- PHYSIOTHERAPY
- AUDIOMETRY & SPEECH THERAPY
- FULL BODY HEALTH CHECK-UPS
- CORPORATE HEALTH CHECKUPS



Patient's Name : MR RAMA SHANKAR PRASAD

Referred By Dr : BANK OF BARODA

Sex : MALE Age : 54 Years

Collected At : GOREGAON MAIN BRANCH

Lab No. : KAA1807*KAA1807*

Reg. Date : 21-Jan-2023 1:17 pm

Report Date: 21-Jan-2023 8:45 pm

Print Date : 23-Jan-2023 3:58 pm

BIOCHEMISTRY

Test	Result	Normal Range
BLOOD SUGAR FASTING	99	Normal: 70-110 mg/dL Impaired Fasting Glucose(IFG): 110 -125 Diabetes mellitus: ≥ 126 (on more than one occasion)
BLOOD SUGAR (Post prandial)	85.3	Normal: 70-140 mg/dL Impaired Tolerance: 140-199 Diabetes mellitus: ≥ 200 (on more than one occasion)
URINE SUGAR (Fasting)	Absent	
URINE SUGAR (Post prandial)	Absent	

Method: GOD - POD Enzymatic or Erba EM 200 Random access analyser

*Comment:
Blood suagr values are known to be affected by several factors like food, stress and medication. So all discrepant results should be confirmed with repeat sample collection.*

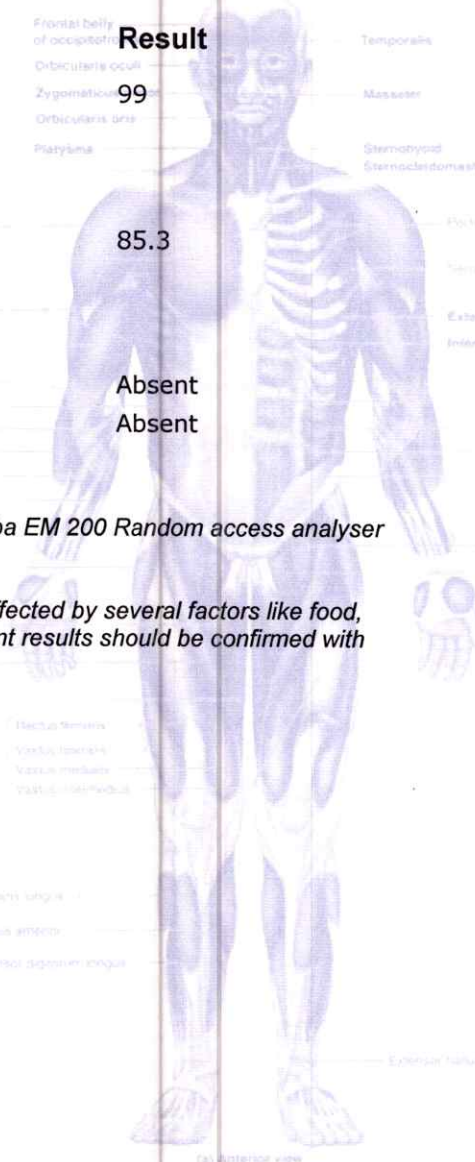

Bl

- Checked By: **DR. BHAVINI KAMDAR** MD (PATH) MUM
- BORIVALI CENTRE** 1ST FLR., YOGI AVENUE, YOGI NAGAR, BORIVALI (W), MUMBAI - 400092. • TEL.: 2899 6565 / 2899 1376 • MOB.: 90222 39301
 - BRANDI CENTRE** MAHAVIR SURYADARSHAN SOC., SATYANAGAR RD., MAHAVIR NAGAR, KANDIVALI (W), MUMBAI - 67. • TEL.: 2868 0090 / 6522 6565 / 2869 7808 • MOB.: 90220 54458
 - KANDIVALI CENTRE** SHOP NO. 44/49, EMP 71, EVERSHINE MILLENNIUM PARADISE, THAKUR VILLAGE, 120 FEET ROAD, KANDIVALI (E) MUMBAI - 400062. • TEL.: 2899 6565 / 2869 7808 • MOB.: 90220 54458
 - DAHISAR CENTRE** NILANGI APARTMENT, KANDERPADA JUNCTION, DAHISAR (W), MUMBAI - 400068. • TEL.: 2893 3427 • MOB.: 90220 58504
 - GORAI CENTRE** VICTORY HEIGHTS, GORAI MAIN ROAD, OPP. SUVIDYA SCHOOL, BORIVALI (W), MUMBAI - 400092. • TEL.: 2869 6556 • MOB.: 90224 88354 / 72080 02565
 - GOREGAON CENTRE** M.G. ROAD, NEAR JAIN MANDIR, GOREGAON (W), MUMBAI - 400062. • Tel.: 2873 3030 / 2873 3131 • MOB.: 93213 83806
 - GOREGAON (EAST)** SATELLITE GARDENS, FILM CITY ROAD, NEAR SATELLITE TOWER, GOREGAON (EAST), MUMBAI - 400063 • TEL.: 79773 74838 / 79773 62922
 - MIRA ROOD** UNIT NO. R13, RNA LIBERTY REST, NEAR JANGID CIRCLE, VIJAY PARK, MIRA ROAD (EAST), MUMBAI - 401107. • TEL.: 70218 04221 / 70218 27389

- COMPU. PATHOLOGY • ALLERGY TESTING
- DIGITAL WHOLE BODY X-RAYS
- DIGITAL 3D SONOGRAPHY
- DIGITAL WHOLE BODY COLOUR DOPPLER
- DIGITAL 2-D ECHO WITH COLOUR DOPPLER
- E.C.G. • LUNG FUNCTION TEST
- MAMMOGRAPHY & BONE MINERAL DENSITOMETRY

- COMPUTERISED STRESS TEST
- DENTAL
- ADVANCED DENTISTRY
- PHYSIOTHERAPY
- AUDIOMETRY & SPEECH THERAPY
- FULL BODY HEALTH CHECK-UPS
- CORPORATE HEALTH CHECKUPS



Patient's Name : MR RAMA SHANKAR PRASAD

Referred By Dr : BANK OF BARODA

Sex : MALE Age : 54 Years

Collected At : GOREGAON MAIN BRANCH

Lab No. : KAA1807*KAA1807*

Reg. Date : 21-Jan-2023 1:17 pm

Report Date: 21-Jan-2023 8:46 pm

Print Date : 23-Jan-2023 3:59 pm

LIPID PROFILE

TEST

RESULT

NORMAL VALUES

SR. CHOLESTEROL

190

Desirable: < 200 mg/dl
Borderline High: 200-239 mg/dl
High: >= 240 mg/dl

SR. TRIGLYCERIDES

150

Normal: < 150 mg/dl
Borderline High: 150-199 mg/dl
High: 200-499 mg/dl
Very High: >= 500 mg/dl

HDL CHOLESTEROL

45

40 - 60 mg / dl

VLDL

30.00

6 - 38 mg / dl

LDL CHOLESTEROL

115.00

Optimal: < 100 mg/dl
Near Optimal: 100-129 mg/dl
Borderline high: 130-159 mg/dl
High: 160-189 mg/dl
Very High: >= 190 mg/dl

CHOLESTEROL / HDL

4.22

< 5

LDL / HDL

2.56

< 3.5

NOTE: Reference Interval as per National Cholesterol Education Program (NCEP) Adult Treatment Panel III Report. Lower HDL values are associated with increased risk of atherosclerosis. Cholesterol/HDL Ratio below 5.1 is statistically associated with decreased incidence of heart disease.

END OF REPORT

- Checked By: **DR. BHAVINI KAMDAR** (MD (PATHOLOGY))
- KANDIVALI CENTRE** 1ST FLR., YOGI AVENUE, YOGI NAGAR, BORIVALI (W), MUMBAI - 400092. • TEL.: 2899 6565 / 2899 1376 • MOB.: 90222 39201
 - KANDIVALI CENTRE** MAHAVIR SURYADARSHAN SOC., SATYANAGAR RD., MAHAVIR NAGAR, KANDIVALI (W), MUMBAI - 67. • TEL.: 2868 0090 / 6522 6565 / 2869 7808 • MOB.: 90220 54458
 - KANDIVALI CENTRE** SHOP NO. 44/49, EMP 71, EVERSHINE MILLENNIUM PARADISE, THAKUR VILLAGE, 120 FEET ROAD, KANDIVALI (E) MUMBAI - 400092. • TEL.: 2899 6565 / 2869 7808 • MOB.: 90220 54458
 - DAHISAR CENTRE** NILANGI APARTMENT, KANDERPADA JUNCTION, DAHISAR (W), MUMBAI - 400068. • TEL.: 2893 3427 • MOB.: 90220 58504
 - GORAI CENTRE** VICTORY HEIGHTS, GORAI MAIN ROAD, OPP. SUVIDYA SCHOOL, BORIVALI (W), MUMBAI - 400092. • TEL.: 2869 6556 • MOB.: 90224 88354 / 72080 02565
 - GOREGAON CENTRE** M.G. ROAD, NEAR JAIN MANDIR, GOREGAON (W), MUMBAI - 400062. • Tel.: 2873 3030 / 2873 3131 • MOB.: 93213 83806
 - GOREGAON (EAST)** SATELLITE GARDENS, FILM CITY ROAD, NEAR SATELLITE TOWER, GOREGAON (EAST), MUMBAI - 400063 • TEL.: 79773 74838 / 79773 62922
 - MIRA ROAD** UNIT NO. R13, RNA LIBERTY REST, NEAR JANGID CIRCLE, VIJAY PARK, MIRA ROAD (EAST), MUMBAI - 401107. • TEL.: 70218 04221 / 70218 27389

Website : www.healthcarediag.com • E-mail : healthcare.medicals@gmail.com

"Home Visit Facility Call On 76667 66307"

- COMPU. PATHOLOGY • ALLERGY TESTING
- DIGITAL WHOLE BODY X-RAYS
- DIGITAL 3D SONOGRAPHY
- DIGITAL WHOLE BODY COLOUR DOPPLER
- DIGITAL 2-D ECHO WITH COLOUR DOPPLER
- E.C.G. • LUNG FUNCTION TEST
- MAMMOGRAPHY & BONE MINERAL DENSITOMETRY

- COMPUTERISED STRESS TEST
- DENTAL
- ADVANCED DENTISTRY
- PHYSIOTHERAPY
- AUDIOMETRY & SPEECH THERAPY
- FULL BODY HEALTH CHECK-UPS
- CORPORATE HEALTH CHECKUPS



Patient's Name : MR RAMA SHANKAR PRASAD

Referred By Dr : BANK OF BARODA

Sex : MALE Age : 54 Years

Collected At : GOREGAON MAIN BRANCH

Lab No. : KAA1807*KAA1807*

Reg. Date : 21-Jan-2023 1:17 pm

Report Date: 21-Jan-2023 8:46 pm

Print Date : 23-Jan-2023 3:59 pm

Liver Function test

TEST	RESULT	NORMAL VALUES
Bilirubin Total	0.6	0.5 - 1.0 mg / dl
Bilirubin Direct	0.12	0.1 - 0.3 mg / dl
Bilirubin Indirect	0.48	UPTO 0.8 mg / dl
S.G.P.T.	12.40	Up to 49 U / L
S.G.O.T.	39.00	Up to 46 U / L
Alkaline Phosphatase	120	1 - 12 Years: 54 - 369 U/l 20 - 59 Years: 53 - 128 U/l > 60 Years: 56 - 119 U/l
Total Proteins	7.5	6 - 8 gm / dl
Albumin	4	3.2 - 5.5 gm / dl
Globulin	3.50	2 - 3.5 mg / dl
A / G Ratio	1.14	1.0- 2.3
GGT	25	5 - 50 IU/L

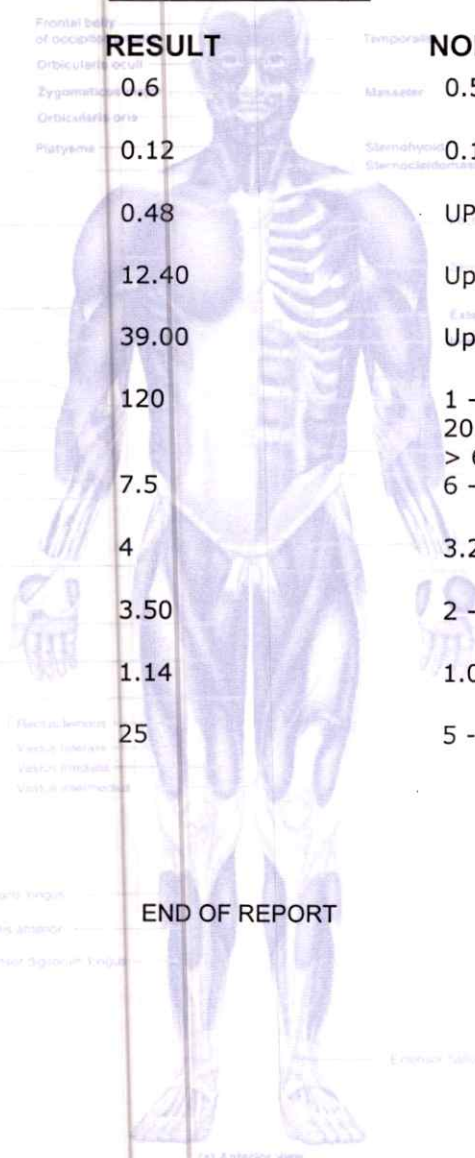

END OF REPORT

Bl

- Checked by: DR. BHAVINI KAMDAR MD (PATH) MUM
- KANDIVALI CENTRE** 1ST FLR., YOGI AVENUE, YOGI NAGAR, BORIVALI (W), MUMBAI - 400092. • TEL.: 2899 6565 / 2899 1376 • MOB.: 90222 39301
 - KANDIVALI CENTRE** MAHAVIR SURYADARSHAN SOC., SATYANAGAR RD., MAHAVIR NAGAR, KANDIVALI (W), MUMBAI - 67. • TEL.: 2868 0090 / 6522 6565 / 2869 7808 • MOB.: 90220 54458
 - KANDIVALI CENTRE** SHOP NO. 44/49, EMP 71, EVERSHINE MILLENNIUM PARADISE, THAKUR VILLAGE, 120 FEET ROAD, KANDIVALI (E) MUMBAI - 400092. • TEL.: 2899 6565 / 2899 1376
 - DAHISAR CENTRE** NILANGI APARTMENT, KANDERPADA JUNCTION, DAHISAR (W), MUMBAI - 400068. • TEL.: 2893 3427 • MOB.: 90220 58504
 - GORAI CENTRE** VICTORY HEIGHTS, GORAI MAIN ROAD, OPP. SUVIDYA SCHOOL, BORIVALI (W), MUMBAI - 400092. • TEL.: 2869 6556 • MOB.: 90224 88354 / 72080 02565
 - GOREGAON CENTRE** M.G. ROAD, NEAR JAIN MANDIR, GOREGAON (W), MUMBAI - 400062. • Tel.: 2873 3030 / 2873 3131 • MOB.: 93213 83806
 - GOREGAON (EAST)** SATELLITE GARDENS, FILM CITY ROAD, NEAR SATELLITE TOWER, GOREGAON (EAST), MUMBAI - 400063 • TEL.: 79773 74838 / 79773 62922
 - MIRA ROAD** UNIT NO. R13, RNA LIBERTY REST, NEAR JANGID CIRCLE, VIJAY PARK, MIRA ROAD (EAST), MUMBAI - 401107. • TEL.: 70218 04221 / 70218 27389

- COMPU. PATHOLOGY • ALLERGY TESTING
- DIGITAL WHOLE BODY X-RAYS
- DIGITAL 3D SONOGRAPHY
- DIGITAL WHOLE BODY COLOUR DOPPLER
- DIGITAL 2-D ECHO WITH COLOUR DOPPLER
- E.C.G. • LUNG FUNCTION TEST
- MAMMOGRAPHY & BONE MINERAL DENSITOMETRY

- COMPUTERISED STRESS TEST
- DENTAL
- ADVANCED DENTISTRY
- PHYSIOTHERAPY
- AUDIOMETRY & SPEECH THERAPY
- FULL BODY HEALTH CHECK-UPS
- CORPORATE HEALTH CHECKUPS



Patient's Name : MR RAMA SHANKAR PRASAD
Referred By Dr : BANK OF BARODA
Sex : MALE **Age :** 54 Years
Collected At : GOREGAON MAIN BRANCH

Lab No. : KAA1807*KAA1807*
Reg. Date : 21-Jan-2023 1:17 pm
Report Date: 22-Jan-2023 11:35 am
Print Date : 23-Jan-2023 3:59 pm

HbA1C

TEST

HbA1C
ESTIMATED AVERAGE GLUCOSE

RESULT

5.7
116.89

NORMAL VALUES

4 - 5.7 %

METHOD : NEPHELOMETRY

DIAGNOSTIC CRITERIA FOR DIABETES:

Normal: Less than 5.7%
Impaired glucose tolerance: 5.8% to 6.4%
Diabetes: 6.5% or more

CONTROL CRITERIA IN DIABETICS:

Optimal control: 7.0% or less
Fair control: 7.0% to 8.0%
Poor control: More than 8.0%

Comment :

HbA1c values should not used in diagnosis of Diabetes Mellitus and are marker of glycaemic control in known cases of Diabetes Mellitus.

END OF REPORT

- Checked By** DR. BHAVINI KAMDAR
MD (PATH) MUM
- KANDIVALI CENTRE** 1ST FLR., YOGI AVENUE, YOGI NAGAR, BORIVALI (W), MUMBAI - 400092. • TEL.: 2899 6565 / 2899 1376 • MOB.: 90222 39291
 - KANDIVALI CENTRE** MAHAVIR SURYADARSHAN SOC., SATYANAGAR RD., MAHAVIR NAGAR, KANDIVALI (W), MUMBAI - 67. • TEL.: 2868 0090 / 6522 6565 / 2869 7808 • MOB.: 90220 54458
 - KANDIVALI CENTRE** SHOP NO. 44/49, EMP 71, EVERSHINE MILLENNIUM PARADISE, THAKUR VILLAGE, 120 FEET ROAD, KANDIVALI (E) MUMBAI • TEL.: 2868 0090 / 6522 6565 / 2869 7808 • MOB.: 90220 54458
 - DAHISAR CENTRE** NILANGI APARTMENT, KANDERPADA JUNCTION, DAHISAR (W), MUMBAI - 400068. • TEL.: 2893 3427 • MOB.: 90220 58504
 - GORAI CENTRE** VICTORY HEIGHTS, GORAI MAIN ROAD, OPP. SUVIDYA SCHOOL, BORIVALI (W), MUMBAI - 400092. • TEL.: 2869 6556 • MOB.: 90224 88354 / 72080 02565
 - GOREGAON CENTRE** M.G. ROAD, NEAR JAIN MANDIR, GOREGAON (W), MUMBAI - 400062. • Tel.: 2873 3030 / 2873 3131 • MOB.: 93213 83806
 - GOREGAON (EAST)** SATELLITE GARDENS, FILM CITY ROAD, NEAR SATELLITE TOWER, GOREGAON (EAST), MUMBAI - 400063 • TEL.: 79773 74838 / 79773 62922
 - MIRA ROAD** UNIT NO. R13, RNA LIBERTY REST, NEAR JANGID CIRCLE, VIJAY PARK, MIRA ROAD (EAST), MUMBAI - 401107. • TEL.: 70218 04221 / 70218 27389

- COMPU. PATHOLOGY • ALLERGY TESTING
- DIGITAL WHOLE BODY X-RAYS
- DIGITAL 3D SONOGRAPHY
- DIGITAL WHOLE BODY COLOUR DOPPLER
- DIGITAL 2-D ECHO WITH COLOUR DOPPLER
- E.C.G. • LUNG FUNCTION TEST
- MAMMOGRAPHY & BONE MINERAL DENSITOMETRY

- COMPUTERISED STRESS TEST
- DENTAL
- ADVANCED DENTISTRY
- PHYSIOTHERAPY
- AUDIOMETRY & SPEECH THERAPY
- FULL BODY HEALTH CHECK-UPS
- CORPORATE HEALTH CHECKUPS



Patient's Name : MR RAMA SHANKAR PRASAD
Referred By Dr : BANK OF BARODA
Sex : MALE **Age :** 54 Years
Collected At : GOREGAON MAIN BRANCH

Lab No. : KAA1807*KAA1807*
Reg. Date : 21-Jan-2023 1:17 pm
Report Date: 22-Jan-2023 1:17 pm
Print Date : 23-Jan-2023 3:59 pm

TEST

RESULT

NORMAL VALUES

Blood Group
Rh Factor

BLOOD GROUP
'AB'
Positive

PROSTATE SPECIFIC ANTIGEN (P.S.A.)

Prostate Specific Antigen

0.28

< 40 years 0.21 to 1.72 ng/ml
40 - 49 0.27 to 2.19 ng/ml
50 - 59 0.27 to 3.42 ng/ml
60 - 69 0.22 to 6.16 ng/ml
> 69 0.21 to 6.77 ng/ml

Method

EIA

Interpretation :

PSA exists in serum mainly in two forms, complexed to alpha-1 -anti-chymotrypsin and unbound (free PSA). Increases in prostatic glandular size and tissue damage caused by benign prostatic hypertrophy, prostatitis, or prostate cancer may increase circulating PSA levels. Transient increase in PSA can also be seen following per rectal digital or sonological examinations.

- Checked By** DR. BHAVINI KAMDAR
BORIVALI CENTRE 1ST FLR., YOGI AVENUE, YOGI NAGAR, BORIVALI (W), MUMBAI - 400092. • TEL.: 2899 6565 / 2899 1376 • MOB.: 90222 39301
KANDIVALI CENTRE MAHAVIR SURYADARSHAN SOC., SATYANAGAR RD., MAHAVIR NAGAR, KANDIVALI (W), MUMBAI - 67. • TEL.: 2868 0090 / 6522 6565 / 2869 7808 • MOB.: 90220 54458
KANDIVALI CENTRE SHOP NO. 44/49, EMP 71, EVERSHERE MILLENNIUM PARADISE, THAKUR VILLAGE, 120 FEET ROAD, KANDIVALI (E) MUMBAI - 400101 • TEL.: 2868 0090 / 6522 6565 / 2869 7808 • MOB.: 90220 54458
DAHISAR CENTRE NILANGI APARTMENT, KANDERPADA JUNCTION, DAHISAR (W), MUMBAI - 400068. • TEL.: 2893 3427 • MOB.: 90220 58504
GORAI CENTRE VICTORY HEIGHTS, GORAI MAIN ROAD, OPP. SUVIDYA SCHOOL, BORIVALI (W), MUMBAI - 400092. • TEL.: 2869 6556 • MOB.: 90224 88354 / 72080 02565
GOREGAON CENTRE M.G. ROAD, NEAR JAIN MANDIR, GOREGAON (W), MUMBAI - 400062. • Tel.: 2873 3030 / 2873 3131 • MOB.: 93213 83806
GOREGAON (EAST) SATELLITE GARDENS, FILM CITY ROAD, NEAR SATELLITE TOWER, GOREGAON (EAST), MUMBAI - 400063 • TEL.: 79773 74838 / 79773 62922
MIRA ROAD UNIT NO. R13, RNA LIBERTY REST, NEAR JANGID CIRCLE, VIJAY PARK, MIRA ROAD (EAST), MUMBAI - 401107. • TEL.: 70218 04221 / 70218 27389

- COMPU. PATHOLOGY • ALLERGY TESTING
- DIGITAL WHOLE BODY X-RAYS
- DIGITAL 3D SONOGRAPHY
- DIGITAL WHOLE BODY COLOUR DOPPLER
- DIGITAL 2-D ECHO WITH COLOUR DOPPLER
- E.C.G. • LUNG FUNCTION TEST
- MAMMOGRAPHY & BONE MINERAL DENSITOMETRY

- COMPUTERISED STRESS TEST
- DENTAL
- ADVANCED DENTISTRY
- PHYSIOTHERAPY
- AUDIOMETRY & SPEECH THERAPY
- FULL BODY HEALTH CHECK-UPS
- CORPORATE HEALTH CHECKUPS



Patient's Name : MR RAMA SHANKAR PRASAD

Lab No. : KAA1807*KAA1807*

Referred By Dr : BANK OF BARODA

Reg. Date : 21-Jan-2023 1:17 pm

Sex : MALE Age : 54 Years

Report Date: 22-Jan-2023 11:35 am

Collected At : GOREGAON MAIN BRANCH

Print Date : 23-Jan-2023 4:00 pm

THYROID FUNCTION TEST

TEST

T3 [Tri - iodothyronine]

Method

Total T3 & T4 Values may also be altered in other conditions due to changes in serum proteins or binding sites Pregnancy. Drugs (Androgens, Estrogens, O C Pills, Phenytoin). Nephrosis etc. In such cases Free T3 and Free T4 give corrected values.

T4 [Thyroxine]

Method

Total T3 & T4 Values may also be altered in other conditions due to changes in serum proteins or binding sites Pregnancy. Drugs (Androgens, Estrogens, O C Pills, Phenytoin). Nephrosis etc. In such cases Free T3 and Free T4 give corrected values.

TSH [Thyroid Stimulating Hormone]

Method

RESULT

TEST	RESULT	NORMAL VALUES
T3 [Tri - iodothyronine]	167.25	55 - 180 ng/dl
Method	ELFA	
T4 [Thyroxine]	12.2	4.66 - 10.50 ug/dl
Method	ELFA	
TSH [Thyroid Stimulating Hormone]	1.72	0.25 - 5.0 uIU/mL
Method	ELFA	

END OF REPORT

Interpretation :

1. TSH results between 4.5 to 15 show considerable physiologic & seasonal variation, suggest clinical correlation or repeat testing with fresh sample.
2. TSH values may be transiently altered because of non thyroidal illness like severe infections, liver disease, renal and heart failure , severe burns , trauma and surgery etc.
3. Drugs that decrease TSH values e.g:L dropa, Glucocorticoid Drugs that increase TSH values e.g Iodine,Lithium,Amiodarone.

- Checked By** DR. BHAVINI KAMDAR
PRANALI MD (PATH) MUM
- KANDIVALI CENTRE** 1ST FLR., YOGI AVENUE, YOGI NAGAR, BORIVALI (W), MUMBAI - 400092. • TEL.: 2899 6565 / 2899 1376 • MOB.: 90222 39305
 - KANDIVALI CENTRE** MAHAVIR SURYADARSHAN SOC., SATYANAGAR RD., MAHAVIR NAGAR, KANDIVALI (W), MUMBAI - 67. • TEL.: 2868 0090 / 6522 6565 / 2869 7808 • MOB.: 90220 54458
 - KANDIVALI CENTRE** SHOP NO. 44/49, EMP 71, EVERSHERE MILLENNIUM PARADISE, THAKUR VILLAGE, 120 FEET ROAD, KANDIVALI (E) MUMBAI - 400092. • TEL.: 2899 6565 / 89288 41541
 - DAHISAR CENTRE** NILANGI APARTMENT, KANDERPADA JUNCTION, DAHISAR (W), MUMBAI - 400068. • TEL.: 2893 3427 • MOB.: 90220 58504
 - GORAI CENTRE** VICTORY HEIGHTS, GORAI MAIN ROAD, OPP. SUVIDYA SCHOOL, BORIVALI (W), MUMBAI - 400092. • TEL.: 2869 6556 • MOB.: 90224 88354 / 72080 02565
 - GOREGAON CENTRE** M.G. ROAD, NEAR JAIN MANDIR, GOREGAON (W), MUMBAI - 400062. • Tel.: 2873 3030 / 2873 3131 • MOB.: 93213 83806
 - GOREGAON (EAST)** SATELLITE GARDENS, FILM CITY ROAD, NEAR SATELLITE TOWER, GOREGAON (EAST), MUMBAI - 400063 • TEL.: 79773 74838 / 79773 62922
 - MIRA ROOD** UNIT NO. R13, RNA LIBERTY REST, NEAR JANGID CIRCLE, VIJAY PARK, MIRA ROAD (EAST), MUMBAI - 401107. • TEL.: 70218 04221 / 70218 27389

- COMPU. PATHOLOGY • ALLERGY TESTING
- DIGITAL WHOLE BODY X-RAYS
- DIGITAL 3D SONOGRAPHY
- DIGITAL WHOLE BODY COLOUR DOPPLER
- DIGITAL 2-D ECHO WITH COLOUR DOPPLER
- E.C.G. • LUNG FUNCTION TEST
- MAMMOGRAPHY & BONE MINERAL DENSITOMETRY

- COMPUTERISED STRESS TEST
- DENTAL
- ADVANCED DENTISTRY
- PHYSIOTHERAPY
- AUDIOMETRY & SPEECH THERAPY
- FULL BODY HEALTH CHECK-UPS
- CORPORATE HEALTH CHECKUPS



Patient's Name : MR RAMA SHANKAR PRASAD

Lab No. : KAA1807*KAA1807*

Referred By Dr : BANK OF BARODA

Reg. Date : 21-Jan-2023 1:17 pm

Sex : MALE Age : 54 Years

Report Date: 21-Jan-2023 8:47 pm

Collected At : GOREGAON MAIN BRANCH

Print Date : 23-Jan-2023 4:00 pm

ROUTINE URINE EXAMINATION

PHYSICAL EXAMINATION

Quantity : 15 ml
 Colour : Pale yellow
 Appearance : clear
 Deposit : Absent
 pH : Acidic (5.0)
 Specific Gravity : 1.010

CHEMICAL EXAMINATION

Proteins : Absent
 Sugar : Absent
 Ketone : Absent
 Occult Blood : Absent
 Bile Pigment : Absent
 Bile Salts : Absent
 Urobilinogen : Normal

MICROSCOPIC EXAMINATION OF CENTRIFUGED DEPOSIT

Red Blood Cells : Absent
 Pus Cells : 2-3/ hpf
 Epithelial Cells : 1-2/ hpf
 Casts : Not seen
 Crystals : Not seen
 Yeast : Not seen
 Bacteria : Absent

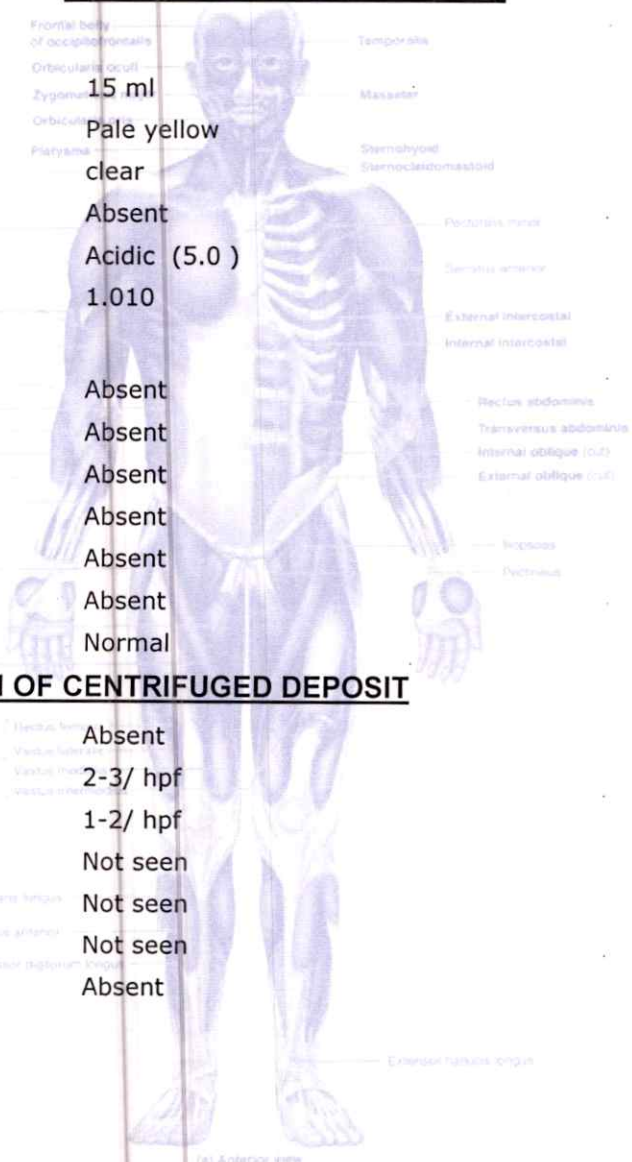

Bl

Checked By	DR. BHAVINI KAMDAR
BORIVALI CENTRE	1ST FLR., YOGI AVENUE, YOGI NAGAR, BORIVALI (W), MUMBAI - 400092. • TEL.: 2899 6565 / 2899 1376 • MOB.: 90222 3930
KERVAJI CENTRE	MAHAVIR SURYADARSHAN SOC., SATYANAGAR RD., MAHAVIR NAGAR, KANDIVALI (W), MUMBAI - 67. • TEL.: 2868 0090 / 6522 6565 / 2869 7808 • MOB.: 90220 54458
KANDIVALI CENTRE	SHOP NO. 44/49, EMP 71, EVERSHINE MILLENNIUM PARADISE, THAKUR VILLAGE, 120 FEET ROAD, KANDIVALI (E) MUMBAI - 400101. • TEL.: 2899 7111 / 2888 41541
DAHISAR CENTRE	NILANGI APARTMENT, KANDERPADA JUNCTION, DAHISAR (W), MUMBAI - 400068. • TEL.: 2893 3427 • MOB.: 90220 58504
GORAI CENTRE	VICTORY HEIGHTS, GORAI MAIN ROAD, OPP. SUVIDYA SCHOOL, BORIVALI (W), MUMBAI - 400092. • TEL.: 2869 6556 • MOB.: 90224 88354 / 72080 02565
GOREGAON CENTRE	M.G. ROAD, NEAR JAIN MANDIR, GOREGAON (W), MUMBAI - 400062. • Tel.: 2873 3030 / 2873 3131 • MOB.: 93213 83806
GOREGAON (EAST)	SATELLITE GARDENS, FILM CITY ROAD, NEAR SATELLITE TOWER, GOREGAON (EAST), MUMBAI - 400063 • TEL.: 79773 74838 / 79773 62922
MIRA ROAD	UNIT NO. R13, RNA LIBERTY REST, NEAR JANGID CIRCLE, VIJAY PARK, MIRA ROAD (EAST), MUMBAI - 401107. • TEL.: 70218 04221 / 70218 27389



Healthcare Diagnostics <healthcare.medicals@gmail.com>

Please note the following health check-up booking confirmation on 21/01/2023

2 messages

Mediwheel Wellness <mediwheelwellness@gmail.com>
To: healthcare.medicals@gmail.com

Sat, Jan 21, 2023 at 12:34 PM

Member Name	Member Age	Package Name	Mobile
MR. PRASAD RAMA SHANKAR	54	Medi-Wheel Metro Full Body Health Checkup Male Above 40	9930192644
MANJU DEVI	52	Medi-Wheel Metro Full Body Health Checkup Female Above 40	9930192644

HEALTHCARE MEDICAL CENTRE & DIAGNOSTICS <healthcare.medicals@gmail.com>
To: Mediwheel Wellness <mediwheelwellness@gmail.com>

Sat, Jan 21, 2023 at 12:35 PM

OK

[Quoted text hidden]

HEALTHCARE MEDICAL CENTRE DIAGNOSTICS

ISO 9001:2008 *Certified*

Borivali // Kandivali // Dahisar // Gorai // Goregaon // Mira Rd // Vasai, Mumbai.

9833232128 /// 9022239301 /// 28996565 /// 28991376

MAIL: healthcare.medicals@gmail.com ;

WEB: www.healthcarediag.com

"Quality is never an accident, it is always the result of high intention, sincere effort, intelligent direction and skillful execution. It represents the wise choice of many alternatives."

LETTER OF APPROVAL / RECOMMENDATION

To,

The Coordinator,
Mediwheel (Arcofemi Healthcare Limited)
Helpline number: 011- 41195959

Dear Sir / Madam,

Sub: Annual Health Checkup for the employees of Bank of Baroda

This is to inform you that the following employee wishes to avail the facility of Cashless Annual Health Checkup provided by you in terms of our agreement.

PARTICULARS	EMPLOYEE DETAILS
NAME	MR. PRASAD RAMA SHANKAR
EC NO.	80946
DESIGNATION	HEAD CASHIER "E"_II
PLACE OF WORK	MUMBAI,MALAD KANDIVALI LINK RO
BIRTHDATE	06-06-1968
PROPOSED DATE OF HEALTH CHECKUP	21-01-2023
BOOKING REFERENCE NO.	22M80946100037248E

This letter of approval / recommendation is valid if submitted along with copy of the Bank of Baroda employee id card. This approval is valid from **17-01-2023** till **31-03-2023** The list of medical tests to be conducted is provided in the annexure to this letter. Please note that the said health checkup is a **cashless facility** as per our tie up arrangement. We request you to attend to the health checkup requirement of our employee and accord your top priority and best resources in this regard. The EC Number and the booking reference number as given in the above table shall be mentioned in the invoice, invariably.

We solicit your co-operation in this regard.

Yours faithfully,

Sd/-

Chief General Manager
HRM Department
Bank of Baroda

(Note: This is a computer generated letter. No Signature required. For any clarification, please contact Mediwheel (Arcofemi Healthcare Limited))

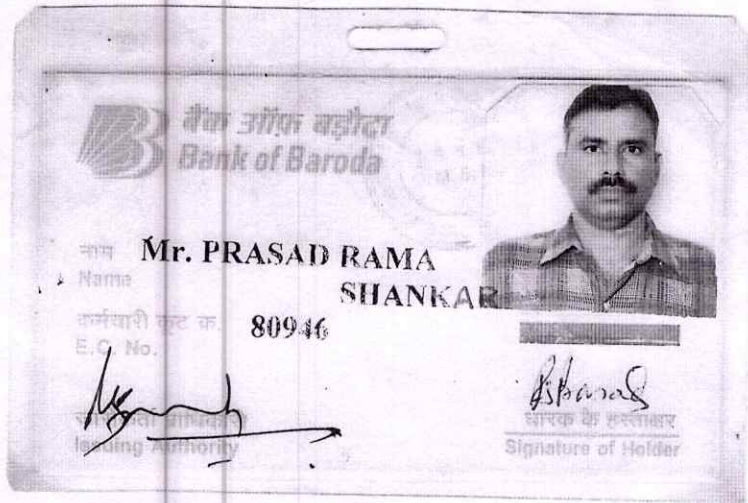

Prasad
DR. NUPUR RAI
MBBS, DIPLOMA CARDIOLOGY (PCDC)
Reg. No.. 2018115643

**HEALTHCARE MEDICAL
CENTRE & DIAGNOSTICS**
UNNATI ROAD,
GOREGAON WEST, MUMBAI - 62
65150030 / 65155050
8369137826

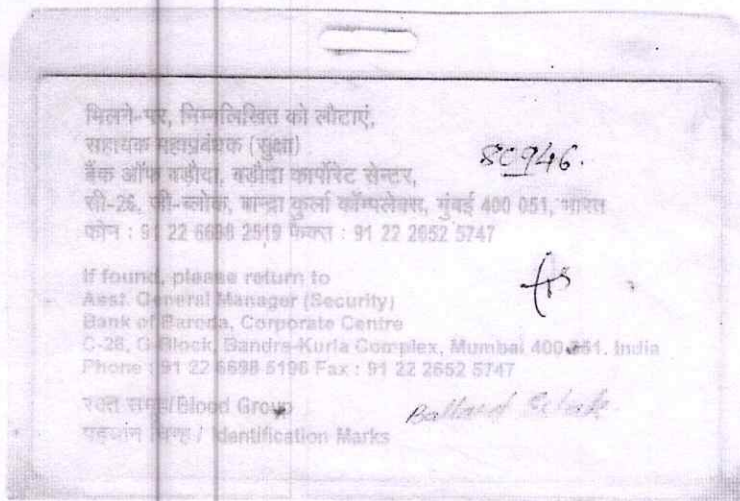

मिलने पर, निम्नलिखित को लौटाना,
सहायक महाप्रबंधक (सुरक्षा)
बैंक ऑफ बड़ोदा, बड़ोदा कॉर्पोरेट सेन्टर,
सी-28, सी-ब्लॉक, बान्द्रा-कुर्ला कॉम्प्लेक्स, मुंबई 400 051, भारत
फोन : 91 22 6698 2919 फैक्स : 91 22 2652 5747

If found, please return to
Asst. General Manager (Security)
Bank of Baroda, Corporate Centre
C-28, G Block, Bandra-Kurla Complex, Mumbai 400 051, India
Phone : 91 22 6698 5196 Fax : 91 22 2652 5747

रक्त समूह/Blood Group
चिह्नानि चिह्न/ Identification Marks

Prasad
Ballard School

- COMPU. PATHOLOGY • ALLERGY TESTING
- DIGITAL WHOLE BODY X-RAYS
- DIGITAL 3D SONOGRAPHY
- DIGITAL WHOLE BODY COLOUR DOPPLER
- DIGITAL 2-D ECHO WITH COLOUR DOPPLER
- E.C.G. • LUNG FUNCTION TEST
- MAMMOGRAPHY & BONE MINERAL DENSITOMETRY

- COMPUTERISED STRESS TEST
- DENTAL
- ADVANCED DENTISTRY
- PHYSIOTHERAPY
- AUDIOMETRY & SPEECH THERAPY
- FULL BODY HEALTH CHECK-UPS
- CORPORATE HEALTH CHECKUPS



NAME	MR RAMASHANKAR PRASAD	DATE	21/01/23
HEIGHT:-	170 CMS	WEIGHT:-	70 KGS
AGE	54 YRS	SEX	MALE
REFERRED BY	MEDIWHEEL - BANK OF BARODA		

PRESENT COMPLAINT:- NIL

CURRENT MEDICATION:- NIL

PAST HISTORY :- NIL

ALLERGY: NIL
APPETITE: GOOD
HABITS: ALCOHOL, SMOKING OCCASIONALLY
VISION : REFRACTION ERROR - RE(-1.75,+4.0) LE(-1.0,+4.0)

SLEEP : SOUND
BOWEL:- NAD
BLADDER:- NAD

FAMILY HISTORY :- FATHER - H/O DIABETES

GYNEC HISTORY : NOT APPLICABLE

GENERAL EXAMINATION:	ADVICE-
P: 77 /MIN BP: 140/ 90 mm/Hg	Avoid oily, Fatty, Fried Food, Butter & Lites.
PALLOR: NO ICTERUS: NO	Regular Exercise/Brisk walking 30 mins.
OEDEMA: NO OTHERS: NAD	
CVS: NAD	Repeat T ₃ , T ₄ , TSH after 3 months.
PA: SOFT, NON TENDER	
CNS: NAD	
INVESTIGATION:	

DR. NUPUR RAI
MBBS, DIPLOMA IN CARDIOLOGY (PGDCO)
Reg. No. 18115643

DR. YOGESH MEHTA [M.D.]

- BORIVALI CENTRE** 1ST FLR., YOGI AVENUE, YOGI NAGAR, BORIVALI (W), MUMBAI - 400092. • TEL.: 2899 6565 / 2899 4326 • MOB.: 90222 39301
- KANDIVALI CENTRE** MAHAVIR SURYADARSHAN SOC., SATYANAGAR RD., MAHAVIR NAGAR, KANDIVALI (W), MUMBAI - 400068. • TEL.: 2868 0090 / 6522 6565 / 2869 7808 • MOB.: 90220 54458
- KANDIVALI CENTRE** SHOP NO. 44/49, EMP 71, EVERSHINE MILLENNIUM PARADISE, THAKUR VILLAGE, 120 FEET ROAD, KANDIVALI (E), MUMBAI - 400101. • TEL.: 2865 7471 / 89288 41541
- DAHISAR CENTRE** NILANGI APARTMENT, KANDERPADA JUNCTION, DAHISAR (W), MUMBAI - 400068. • TEL.: 2893 3427 • MOB.: 90220 58504
- GORAI CENTRE** VICTORY HEIGHTS, GORAI MAIN ROAD, OPP. SUVIDYA SCHOOL, BORIVALI (W), MUMBAI - 400092. • TEL.: 2869 6556 • MOB.: 90224 88554 / 72080 02565
- GOREGAON CENTRE** M.G. ROAD, NEAR JAIN MANDIR, GOREGAON (W), MUMBAI - 400062. • Tel.: 2873 3030 / 2873 3131 • MOB.: 93213 83886
- GOREGAON (EAST)** SATELLITE GARDENS, FILM CITY ROAD, NEAR SATELLITE TOWER, GOREGAON (EAST), MUMBAI - 400063 • TEL.: 79773 74838 / 79773 62922
- MIRA ROAD** UNIT NO. R13, RNA LIBERTY REST, NEAR JANGID CIRCLE, VIJAY PARK, MIRA ROAD (EAST), MUMBAI - 401107. • TEL.: 70218 04221 / 70218 27389

- COMPU. PATHOLOGY • ALLERGY TESTING
- DIGITAL WHOLE BODY X-RAYS
- DIGITAL 3D SONOGRAPHY
- DIGITAL WHOLE BODY COLOUR DOPPLER
- DIGITAL 2-D ECHO WITH COLOUR DOPPLER
- E.C.G. • LUNG FUNCTION TEST
- MAMMOGRAPHY & BONE MINERAL DENSITOMETRY

- COMPUTERISED STRESS TEST
- DENTAL
- ADVANCED DENTISTRY
- PHYSIOTHERAPY
- AUDIOMETRY & SPEECH THERAPY
- FULL BODY HEALTH CHECK-UPS
- CORPORATE HEALTH CHECKUPS



DATE: 21/01/23

TO,

Mediwheel - Banks of Baroda

This is regarding your client Miss/Mrs/Mr. Ramashankas

Prasad Visited to our centre on 21/01/23 for

her/his proposed tests. All tests are done as scheduled except

Pending/skipped tests: Stool Test

Reason: Non-willing

We are canceling / will reschedule it as per her/his convenience.

Thank you.

Client's sign

Dr. NUPUR RAI
MBBS, DIPLOMA CARDIOLOGY (PGDCC)
Reg. No.. 2018115643

HEALTHCARE MEDICAL CENTRE & DIAGNOSTICS
UNNATI ROAD, GOREGAON (EAST), MUMBAI - 400101
65155050
636547826

Medical Examiner

- BORIVALI CENTRE** 1ST FLR., YOGI AVENUE, YOGI NAGAR, BORIVALI (W), MUMBAI - 400092. • TEL.: 2899 6565 / 2899 1376 • MOB.: 90222 39301
- KANDIVALI CENTRE** MAHAVIR SURYADARSHAN SOC., SATYANAGAR RD., MAHAVIR NAGAR, KANDIVALI (W), MUMBAI - 67. • TEL.: 2868 0090 / 6522 6565 / 2869 7808 • MOB.: 90220 54458
- KANDIVALI CENTRE** SHOP NO. 44/49, EMP 71, EVERSHINE MILLENNIUM PARADISE, THAKUR VILLAGE, 120 FEET ROAD, KANDIVALI (E) MUMBAI - 400101. • TE.: 2885 7171 / 89288 41541
- DAHISAR CENTRE** NILANGI APARTMENT, KANDERPADA JUNCTION, DAHISAR (W), MUMBAI - 400068. • TEL.: 2893 3427 • MOB.: 90220 58504
- GORAI CENTRE** VICTORY HEIGHTS, GORAI MAIN ROAD, OPP. SUVIDYA SCHOOL, BORIVALI (W), MUMBAI - 400092. • TEL.: 2869 6556 • MOB.: 90224 88354 / 72080 02565
- GOREGAON CENTRE** M.G. ROAD, NEAR JAIN MANDIR, GOREGAON (W), MUMBAI - 400062. • Tel.: 2873 3030 / 2873 3131 • MOB.: 93213 83806
- GOREGAON (EAST)** SATELLITE GARDENS, FILM CITY ROAD, NEAR SATELLITE TOWER, GOREGAON (EAST), MUMBAI - 400063 • TEL.: 79773 74838 / 79773 62922
- MIRA ROAD** UNIT NO. R13, RNA LIBERTY REST, NEAR JANGID CIRCLE, VIJAY PARK, MIRA ROAD (EAST), MUMBAI - 401107. • TEL.: 70218 04221 / 70218 27389

- COMPU. PATHOLOGY • ALLERGY TESTING
- DIGITAL WHOLE BODY X-RAYS
- DIGITAL 3D SONOGRAPHY
- DIGITAL WHOLE BODY COLOUR DOPPLER
- DIGITAL 2-D ECHO WITH COLOUR DOPPLER
- E.C.G. • LUNG FUNCTION TEST
- MAMMOGRAPHY & BONE MINERAL DENSITOMETRY

- COMPUTERISED STRESS TEST
- DENTAL
- ADVANCED DENTISTRY
- PHYSIOTHERAPY
- AUDIOMETRY & SPEECH THERAPY
- FULL BODY HEALTH CHECK-UPS
- CORPORATE HEALTH CHECKUPS



Copyright © The McGraw-Hill Companies, Inc. Permission required for reproduction or display.

EYE CHECK UP & COLOUR VISION

NAME- Mr. Ramashankar Prasad	AGE: 54	SEX: male
REF- mediwheel - Bank of Baroda		
DATE- 21/01/23		

	RIGHT EYE	LEFT EYE
CORNEA	NORMAL ✓	NORMAL ✓
PUPIL	NORMAL ✓	NORMAL ✓
SCLERA	NORMAL ✓	NORMAL ✓
EYE MOVEMENTS	NORMAL ✓	NORMAL ✓
REFRACTIVE ERROR	-1.75, +4.0	-1.0, +4.0
COLOUR VISION	NORMAL ✓	NORMAL ✓

- BORIVALI CENTRE** 1ST FLR., YOGI AVENUE, YOGI NAGAR, BORIVALI (W), MUMBAI - 400092. • TEL.: 2899 6565 / 2899 1376 • MOB.: 90222 39301
- KANDIVALI CENTRE** MAHAVIR SURYADARSHAN SOC., SATYANAGAR RD., MAHAVIR NAGAR, KANDIVALI (W), MUMBAI - 67. • TEL.: 2868 0090 / 6522 6565 / 2869 7808 • MOB.: 90220 54458
- KANDIVALI CENTRE** SHOP NO. 44/49, EMP 71, EVERSHERE MILLENNIUM PARADISE, THAKUR VILLAGE, 120 FEET ROAD, KANDIVALI (E) MUMBAI - 400101. • TEL.: 2885 7171 / 89288 41541
- DAHISAR CENTRE** NILANGI APARTMENT, KANDERPADA JUNCTION, DAHISAR (W), MUMBAI - 400068. • TEL.: 2893 3427 • MOB.: 90220 58504
- GORAI CENTRE** VICTORY HEIGHTS, GORAI MAIN ROAD, OPP. SUVIDYA SCHOOL, BORIVALI (W), MUMBAI - 400092. • TEL.: 2869 6556 • MOB.: 90224 88354 / 72080 02565
- GOREGAON CENTRE** M.G. ROAD, NEAR JAIN MANDIR, GOREGAON (W), MUMBAI - 400062. • Tel.: 2873 3030 / 2873 3131 • MOB.: 93213 83806
- GOREGAON (EAST)** SATELLITE GARDENS, FILM CITY ROAD, NEAR SATELLITE TOWER, GOREGAON (EAST), MUMBAI - 400063 • TEL.: 79773 74838 / 79773 62922
- MIRA ROAD** UNIT NO. R13, RNA LIBERTY REST, NEAR JANGID CIRCLE, VIJAY PARK, MIRA ROAD (EAST), MUMBAI - 401107. • TEL.: 70218 04221 / 70218 27389

- COMPU. PATHOLOGY • ALLERGY TESTING
- DIGITAL WHOLE BODY X-RAYS
- DIGITAL 3D SONOGRAPHY
- DIGITAL WHOLE BODY COLOUR DOPPLER
- DIGITAL 2-D ECHO WITH COLOUR DOPPLER
- E.C.G. • LUNG FUNCTION TEST
- MAMMOGRAPHY & BONE MINERAL DENSITOMETRY

- COMPUTERISED STRESS TEST
- DENTAL
- ADVANCED DENTISTRY
- PHYSIOTHERAPY
- AUDIOMETRY & SPEECH THERAPY
- FULL BODY HEALTH CHECK-UPS
- CORPORATE HEALTH CHECKUPS



HEALTHCARE

MEDICAL CENTRE & DIAGNOSTICS

DENTAL CHECK UP

NAME	Mr. Ramashankar. Prasad	DATE	21/01/23
REFERRED BY	MediWheel-Bank Baroda	AGE - YRS	54
		SEX	Male

CHIEF COMPLAINT :	Nil
PAST DENTAL HISTORY :	Nil
HABITS :	Alcohol & smoking occasionally
ORAL EXAMINATION :	O/E Fair Orally hygienic NO plaque formation NO teeth discoloration/stains NO redness/swelling of gums noted
TREATMENT :	

HEALTHCARE MEDICAL CENTRE DIAGNOSTICS
UNNATI ROAD, MUMBAI - 62
GOREGAON (EAST) 6515050 / 65155050
8369137826

- BORIVALI CENTRE** 1ST FLR., YOGI AVENUE, YOGI NAGAR, BORIVALI (W), MUMBAI - 400092. • TEL.: 2899 6565 / 2899 1376 • MOB.: 90222 39301
- KANDIVALI CENTRE** MAHAVIR SURYADARSHAN SOC., SATYANAGAR RD., MAHAVIR NAGAR, KANDIVALI (W), MUMBAI - 67. • TEL.: 2868 0090 / 6522 6565 / 2869 7808 • MOB.: 90220 54458
- KANDIVALI CENTRE** SHOP NO. 44/49, EMP 71, EVERSHINE MILLENNIUM PARADISE, THAKUR VILLAGE, 120 FEET ROAD, KANDIVALI (E) MUMBAI - 67. • TEL.: 2899 6565 / 2899 1376 / 89288 41541
- DAHISAR CENTRE** NILANGI APARTMENT, KANDERPADA JUNCTION, DAHISAR (W), MUMBAI - 400068. • TEL.: 2893 3427 • MOB.: 90220 58504
- GORAI CENTRE** VICTORY HEIGHTS, GORAI MAIN ROAD, OPP. SUVIDYA SCHOOL, BORIVALI (W), MUMBAI - 400092. • TEL.: 2869 6556 • MOB.: 90224 88354 / 72080 02565
- GOREGAON CENTRE** M.G. ROAD, NEAR JAIN MANDIR, GOREGAON (W), MUMBAI - 400062. • Tel.: 2873 3030 / 2873 3131 • MOB.: 93213 83806
- GOREGAON (EAST)** SATELLITE GARDENS, FILM CITY ROAD, NEAR SATELLITE TOWER, GOREGAON (EAST), MUMBAI - 400063 • TEL.: 79773 74838 / 79773 62922
- MIRA ROAD** UNIT NO. R13, RNA LIBERTY REST, NEAR JANGID CIRCLE, VIJAY PARK, MIRA ROAD (EAST), MUMBAI - 401107. • TEL.: 70218 04221 / 70218 27389

Website : www.healthcarediag.com • E-mail : healthcare.medicals@gmail.com
 "Home Visit Facility Call On 76667 66307"

- COMPU. PATHOLOGY • ALLERGY TESTING
- DIGITAL WHOLE BODY X-RAYS
- DIGITAL 3D SONOGRAPHY
- DIGITAL WHOLE BODY COLOUR DOPPLER
- DIGITAL 2-D ECHO WITH COLOUR DOPPLER
- E.C.G. • LUNG FUNCTION TEST
- MAMMOGRAPHY & BONE MINERAL DENSITOMETRY

- COMPUTERISED STRESS TEST
- DENTAL
- ADVANCED DENTISTRY
- PHYSIOTHERAPY
- AUDIOMETRY & SPEECH THERAPY
- FULL BODY HEALTH CHECK-UPS
- CORPORATE HEALTH CHECKUPS



NAME	MR RAMA SHANKAR PRASAD	DATE	21.01.2023
		AGE	54 YRS
REF. BY	BANK OF BARODA	SEX	MALE

REAL TIME ABDOMINAL SONOGRAPHY SHOWS ,

LIVER : Liver is normal in size showing homogenous paranchymal echotexture . There is no evidence of solid or cystic mass .The portal and the hepatic venous system appears normal.

Gall bladder : The Gall bladder is physiologically distended .The gall bladder wall of normal thickness . No evidence of gall stones.

PANCREAS : Pancreas is normal in size with smooth margin.and homogenous paranchymal echotexture.No focal lesion seen.

KIDNEYS : Both kidneys are normal in size and shows homogenous cortical echotexture.Central calyceal echoes appears normal.There is no evidence of hydronephrosis or renal calculus.

- (a) Right kidney measures 9.4 x 3.7 cms
(b) Left kidney measures 9.7 x 4.2 cms.

SPLEEN : The spleen is normal in size with homogenous paranchymal echotexture.No focal lesion are seen.

AORTA : The upper aorta and para aortic regions appear normal.

URINARY BLADDER : Urinary bladder is well distended.No evidence of calculus or intraluminal mass seen in the bladder.

PROSTATE :Prostate is normal in size and shows homogenous echopattern. No evidence of focal lesion.focal mass lesion. It weighs 23 gms.

IMPRESSION : NO SIGNIFICANT ABNORMALITY DETECTED.

Anil Saxena
DR. ANIL SAXENA
CONS.RADIOLOGIST.

- BORIVALI CENTRE** 1ST FLR., YOGI AVENUE, YOGI NAGAR, BORIVALI (W), MUMBAI - 400092. • TEL.: 2899 6565 / 2899 1376 • MOB.: 90222 39301
- KANDIVALI CENTRE** MAHAVIR SURYADARSHAN SOC., SATYANAGAR RD., MAHAVIR NAGAR, KANDIVALI (W), MUMBAI - 67. • TEL.: 2868 0090 / 6522 6565 / 2869 7808 • MOB.: 90220 54458
- KANDIVALI CENTRE** SHOP NO. 44/49, EMP 71, EVERSHINE MILLENNIUM PARADISE, THAKUR VILLAGE, 120 FEET ROAD, KANDIVALI (E) MUMBAI - 400101. • TEL.: 2885 7171 / 89288 41541
- DAHISAR CENTRE** NILANGI APARTMENT, KANDERPADA JUNCTION, DAHISAR (W), MUMBAI - 400068. • TEL.: 2893 3427 • MOB.: 90220 58504
- GORAI CENTRE** VICTORY HEIGHTS, GORAI MAIN ROAD, OPP. SUVIDYA SCHOOL, BORIVALI (W), MUMBAI - 400092. • TEL.: 2869 6556 • MOB.: 90224 88354 / 72080 02565
- GOREGAON CENTRE** M.G. ROAD, NEAR JAIN MANDIR, GOREGAON (W), MUMBAI - 400062. • Tel.: 2873 3030 / 2873 3131 • MOB.: 93213 83806
- GOREGAON (EAST)** SATELLITE GARDENS, FILM CITY ROAD, NEAR SATELLITE TOWER, GOREGAON (EAST), MUMBAI - 400063 • TEL.: 79773 74838 / 79773 62922
- MIRA ROOD** UNIT NO. R13, RNA LIBERTY REST, NEAR JANGID CIRCLE, VIJAY PARK, MIRA ROAD (EAST), MUMBAI - 401107. • TEL.: 70218 04221 / 70218 27389

- COMPU. PATHOLOGY • ALLERGY TESTING
- DIGITAL WHOLE BODY X-RAYS
- DIGITAL 3D SONOGRAPHY
- DIGITAL WHOLE BODY COLOUR DOPPLER
- DIGITAL 2-D ECHO WITH COLOUR DOPPLER
- E.C.G. • LUNG FUNCTION TEST
- MAMMOGRAPHY & BONE MINERAL DENSITOMETRY

- COMPUTERISED STRESS TEST
- DENTAL
- ADVANCED DENTISTRY
- PHYSIOTHERAPY
- AUDIOMETRY & SPEECH THERAPY
- FULL BODY HEALTH CHECK-UPS
- CORPORATE HEALTH CHECKUPS



NAME	MR RAMA SHANKAR PRASAD	DATE	21.01.2023
		AGE	54 YRS
REF. BY DR.	BANK OF BARODA	SEX	MALE

X-RAY CHEST (PAVIEW).

The lungs on either side show equal translucency

The cardiac size is normal.

The pleural spaces are normal.

The domes of the diaphragms are normal in position, and show smooth outline.

Ribs appear normal.

IMPRESSION :

NO EVIDENCE OF PULMONARY, PLEURAL OR CARDIAC PATHOLOGY IS NOTED.

Anil Saxena

**DR. ANIL SAXENA
(Consultant Radiologist)**

- BORIVALI CENTRE** 1ST FLR., YOGI AVENUE, YOGI NAGAR, BORIVALI (W), MUMBAI - 400092. • TEL.: 2899 6565 / 2899 1376 • MOB.: 90222 39301
- KANDIVALI CENTRE** MAHAVIR SURYADARSHAN SOC., SATYANAGAR RD., MAHAVIR NAGAR, KANDIVALI (W), MUMBAI - 67. • TEL.: 2868 0090 / 6522 6565 / 2869 7808 • MOB.: 90220 54458
- KANDIVALI CENTRE** SHOP NO. 44/49, EMP 71, EVERSHINE MILLENNIUM PARADISE, THAKUR VILLAGE, 120 FEET ROAD, KANDIVALI (E) MUMBAI - 400101. • TEL.: 2885 7171 / 89288 41541
- DAHISAR CENTRE** NILANGI APARTMENT, KANDERPADA JUNCTION, DAHISAR (W), MUMBAI - 400068. • TEL.: 2893 3427 • MOB.: 90220 58504
- GORAI CENTRE** VICTORY HEIGHTS, GORAI MAIN ROAD, OPP. SUVIDYA SCHOOL, BORIVALI (W), MUMBAI - 400092. • TEL.: 2869 6556 • MOB.: 90224 88354 / 72080 02565
- GOREGAON CENTRE** M.G. ROAD, NEAR JAIN MANDIR, GOREGAON (W), MUMBAI - 400062. • TEL.: 2873 3030 / 2873 3131 • MOB.: 93213 83806
- GOREGAON (EAST)** SATELLITE GARDENS, FILM CITY ROAD, NEAR SATELLITE TOWER, GOREGAON (EAST), MUMBAI - 400063 • TEL.: 79773 74838 / 79773 62922
- MIRA ROOD** UNIT NO. R13, RNA LIBERTY REST, NEAR JANGID CIRCLE, VIJAY PARK, MIRA ROAD (EAST), MUMBAI - 401107. • TEL.: 70218 04221 / 70218 27389

- COMPU. PATHOLOGY
- DIGITAL X-RAY
- DIGITAL SONOGRAPHY
- DIGITAL COLOR DOPPLER
- 2D ECHO CARDIOGRAPHY
- MAMMOGRAPHY & BONE MINERAL DENSITOMETRY (BMD)
- ECG ■ PFT
- COMPU. TREADMILL TEST
- PHYSIOTHERAPY
- DENTAL
- HEALTH CHECK-UP



ELECTROCARDIOGRAM (ECG)

PATIENT MR. RAMA SHANKAR PRASAD AGE 54 SEX M

REF. BY DR. Bank of Baroda. DATE 21/01/2023

INTERPRETATION : WNL

HEALTHCARE MEDICAL CENTRE & DIAGNOSTICS
 UNNATI ROAD, GOREGAON (W), MUMBAI - 62
 65103000 / 65155050
 8359137826

Dr. [Signature]
DR. NUPUR RAI
 MBBS DIPLOMA IN RADIOLOGY (PGDCC)
 Reg. No. 2018110643



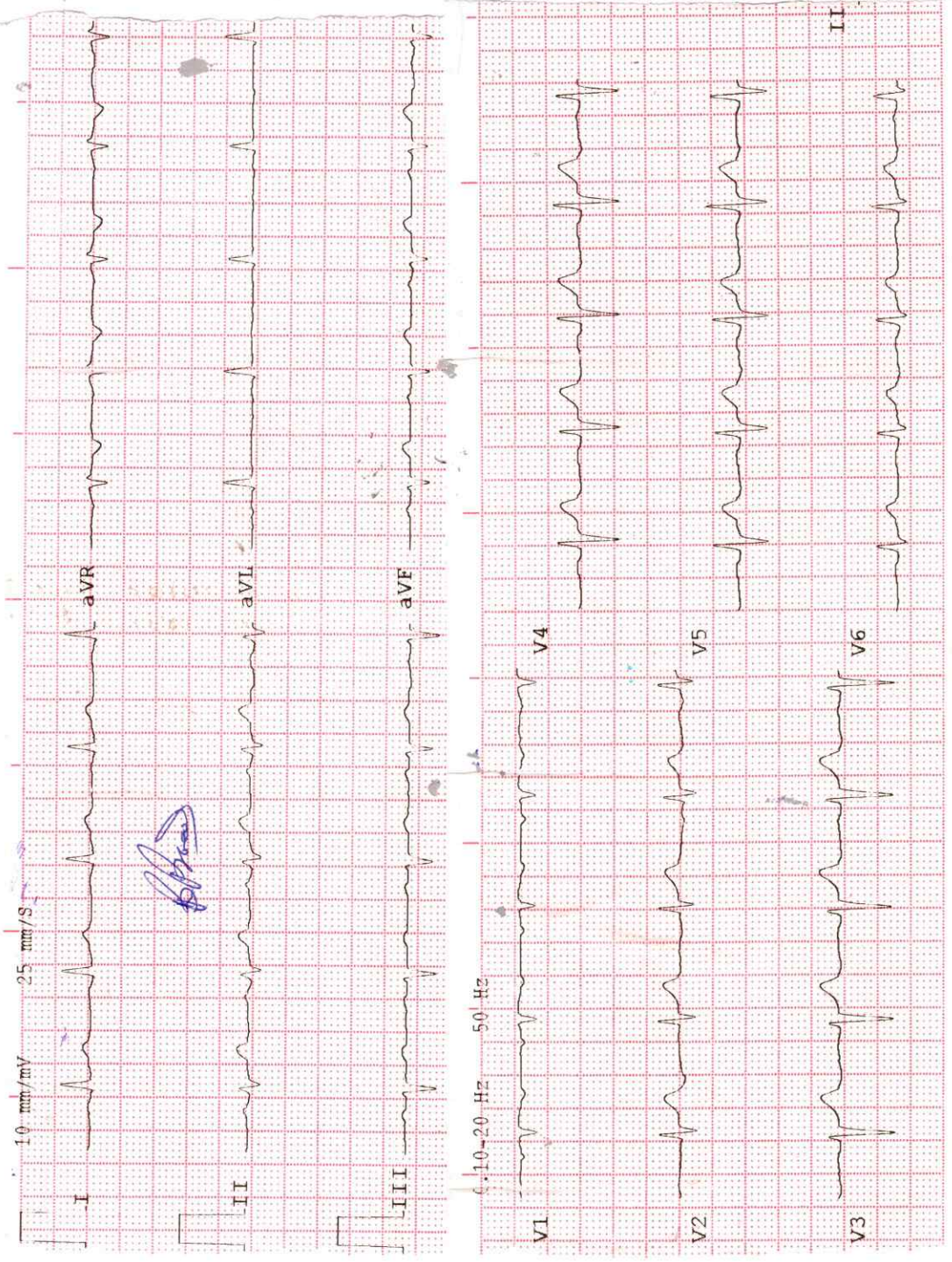

Axis :
P. Waves :
PR Interval :
Q. Waves :
QRS Interval : 70
ST Segment :
T. Waves :
QT Interval :
Extra Systoles :

History :
B.P. :
Drugs :
Standard :
Auricular Rate : 76 bpm
Ventricular Rate :
Rhythm : R
Mechanism :
Voltage :

REMARKS & CONCLUSIONS : www

HEALTHCARE MEDICAL CENTRE AND DIAGNOSTICS

Summary

M. G. ROAD, GOREGAON WEST.
 345/AMR RAMA SHANKAR PRASAD
 Date: 21-Jan-2023 10:43:37 AM
 Ref. By : BANK OF BARODA
 Medication : NIL
 Objective :

54 Yrs/Male 70 Kg/170 Cms

Protocol : BRUCE
 History : NIL

Stage	StageTime (Min:Sec)	PhaseTime (Min:Sec)	Speed (kmph)	Grade (%)	METs	H.R. (bpm)	B.P. (mmHg)	R.P.P. x100	PVC	Comments
Supine					1.0	74	140/90	103	-	
Standing					1.0	74	140/90	103	-	
HV					1.0	73	140/90	102	-	
ExStart					1.0	78	140/90	109	-	
Stage 1	3:00	3:01	2.7	10.0	4.6	103	144/92	148	-	
Stage 2	3:00	6:01	4.0	12.0	7.0	114	150/94	171	-	
PeakEx	2:52	8:53	5.5	14.0	10.1	144	158/98	227	-	
Recovery	1:00		1.8	0.0	1.1	120	150/94	180	-	
Recovery	2:00		1.8	0.0	1.0	108	148/90	159	-	
Recovery	3:00		1.8	0.0	1.0	110	142/84	156	-	
Recovery	3:04		1.8	0.0	1.0	109	142/84	154	-	

Findings :

Exercise Time : 8:53 minutes
 Max HR attained : 144 bpm 87% of Max Predictable HR 166
 Max BP : 158/98(mmHg)
 Workload attained : 10.1 (Good Effort Tolerance)
 No significant ST segment changes noted during exercise or recovery.
 No Angina/Arrhythmia/S3/murmur
 Final Impression : Test is negative for inducible ischaemia.

Advice/Comments:

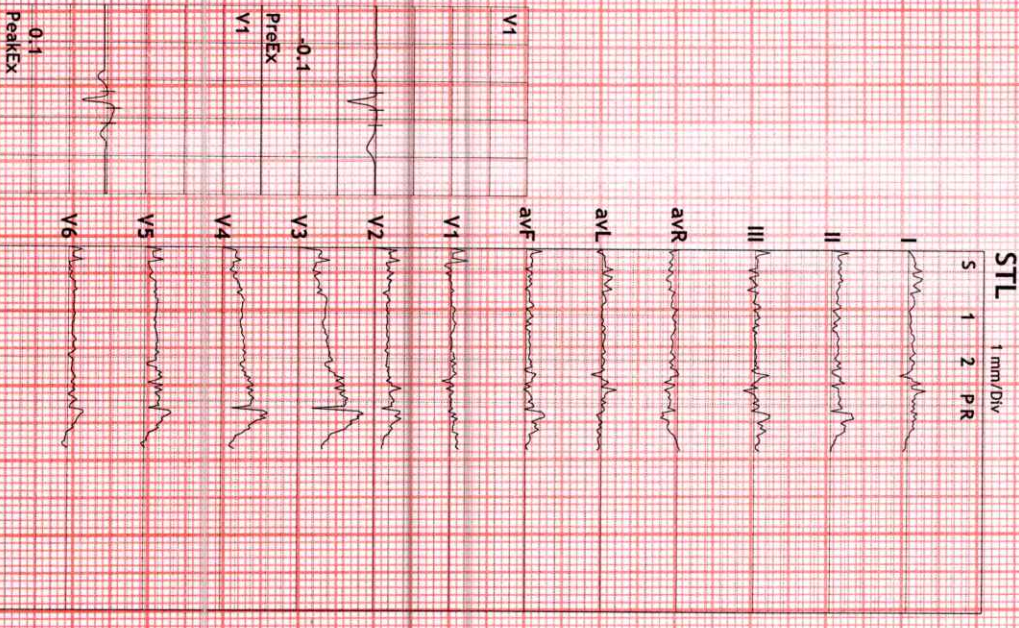

Dr. Anshu Ravi
 MBBS, D.I.P.
 Reg. No. 2018115643
 (CC) (P600C)



HEALTHCARE MEDICAL CENTRE AND DIAGNOSTICS

12 Lead + Comparison

M. G. ROAD, GOREGAON WEST.
 345 /MR. RAMA SHANKAR PRASAD
 54 Yrs./Male
 70 Kg/170 Cms
 Date: 21-Jan-2023 10:43:37 AM

HR: 78 bpm
 METS: 1.0
 BP: 140/90

MpHR: 46% of 166
 Speed: 0.0 kmph
 Grade: 0.0%

Raw ECG
 BRUCE
 (1.0-100)Hz

Ex Time 00:35
 BLC: On
 Notch: On

SUPINE
 10.0 mm/mV
 25 mm/Sec.



Baseline Current Boms Fork J Current Raw Rhythm

Baseline Current Current Raw Rhythm



Handwritten signature

HEALTHCARE MEDICAL CENTRE AND DIAGNOSTICS

12 Lead + Comparison

M. G. ROAD, GORGAON WEST,
 345/MR RAMA SHANKAR PRASAD
 54 Yrs/Male
 70 Kg/170 Cms
 Date: 21-Jan-2023 10:43:37 AM

HR: 73 bpm
 METS: 1.0
 BP: 140/90

MpHR: 43% of 166
 Speed: 0.0 kmph
 Grade: 0.0%

Raw ECG
 BRUCE
 (1.0-100)Hz

Ex Time 00:46
 BLC :On
 Notch :On

STANDING
 10.0 mm/mV
 25 mm/Sec.

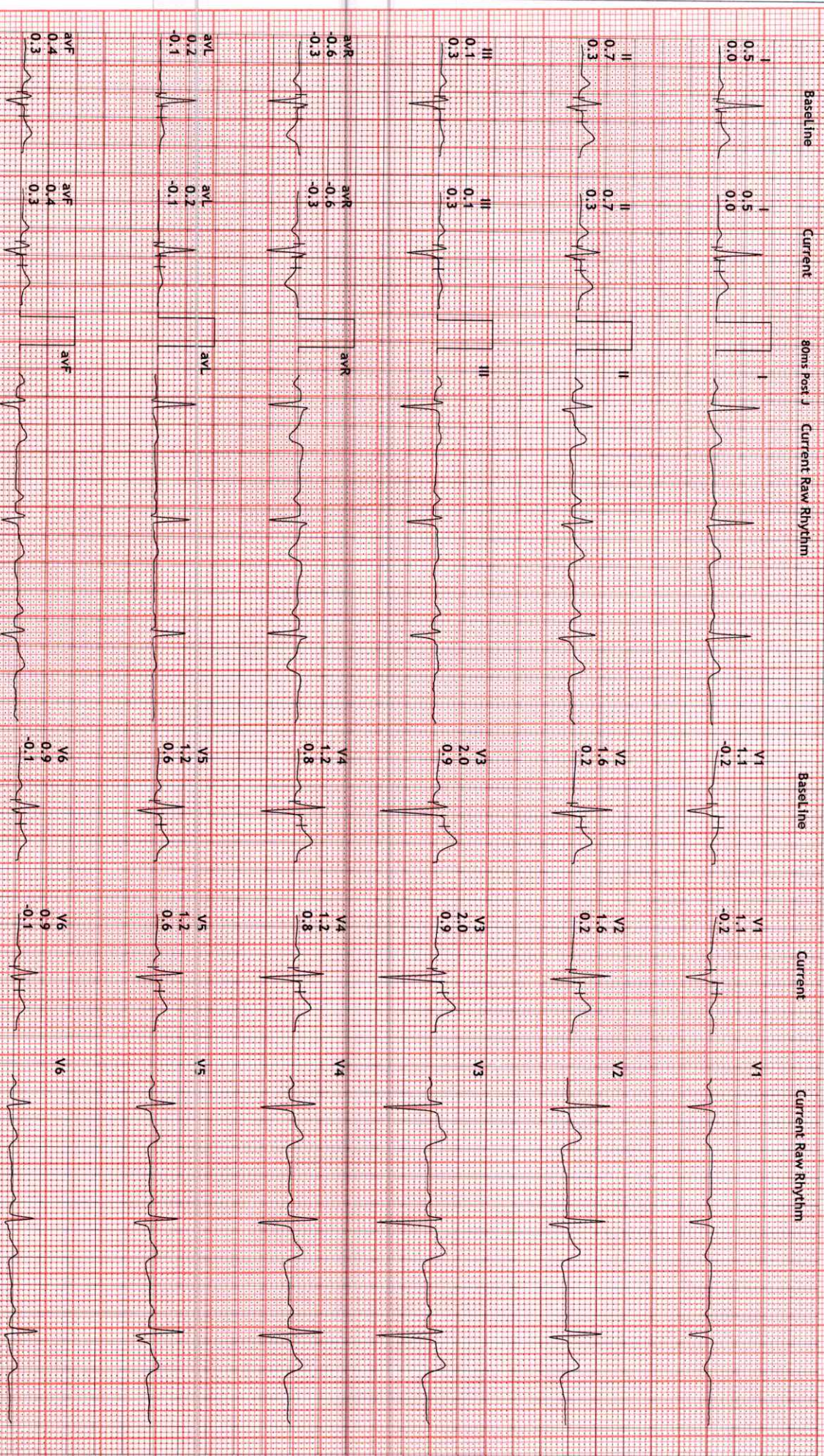

Prasad

HEALTHCARE MEDICAL CENTRE AND DIAGNOSTICS

12 Lead + Comparison

W. G. ROAD, GOREGAON WEST.
 345/MR RAMA SHANKAR PRASAD
 54 Yrs/Male
 70 Kg/170 Cms
 Date: 21-Jan-2023 10:43:37 AM

HR: 73 bpm
 METS: 1.0
 BP: 140/90

MPPHR: 43% of 166
 Speed: 0.0 kmph
 Grade: 0.0%

Raw ECG
 BRUCE
 (1.0-100)Hz

Ex Time 00:58
 BLC :On
 Notch :On

HV
 10.0 mm/mV
 25 mm/Sec.

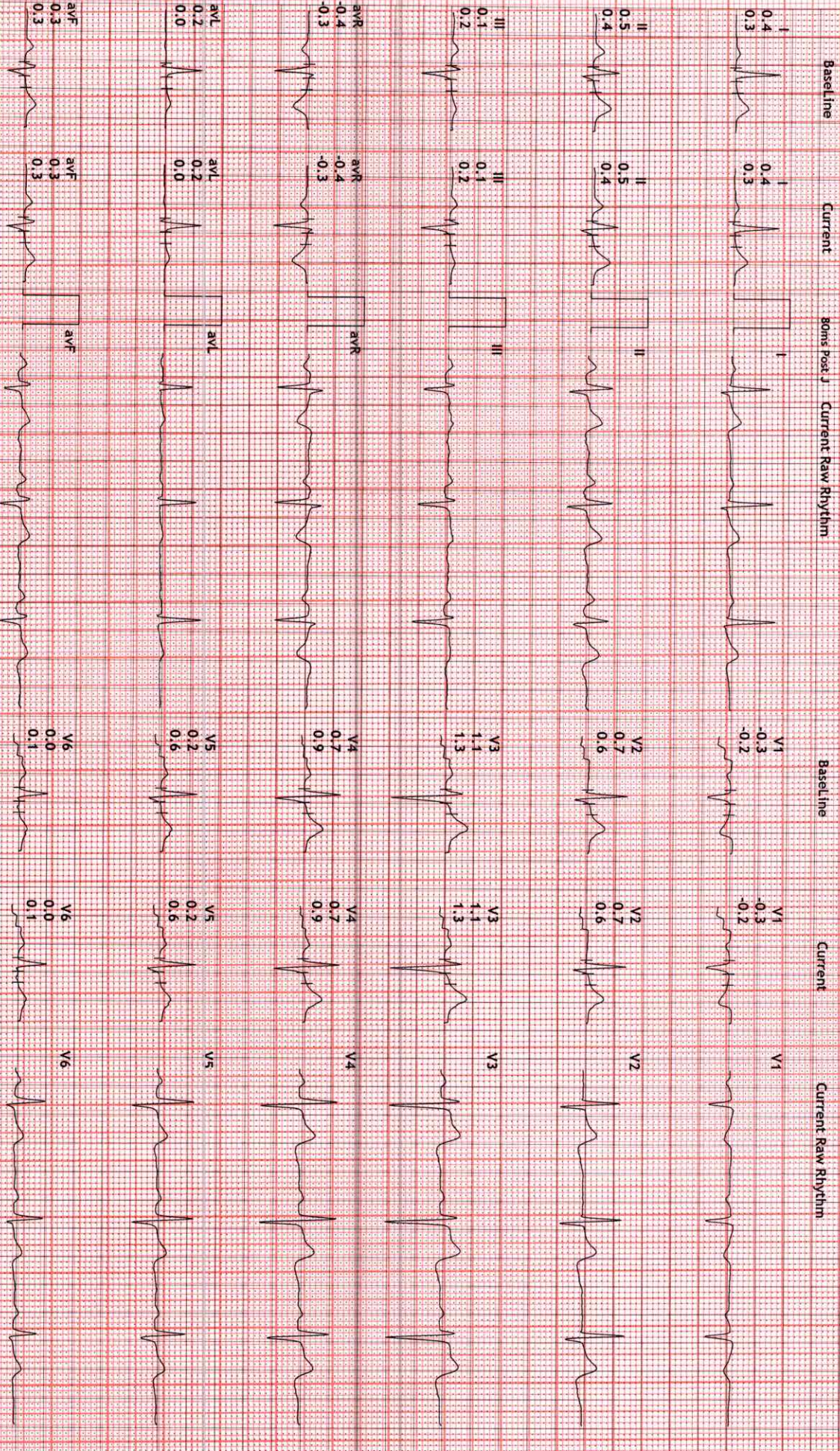

Abroad

HEALTHCARE MEDICAL CENTRE AND DIAGNOSTICS

12 Lead + Comparison

M. G ROAD, GOREGAON WEST.
 345/MR RAMA SHANKAR PRASAD
 54 Yrs/Male
 70 Kg/170 Cms
 Date: 21 Jan-2023 10:43:37 AM

HR: 80 bpm
 METS: 1.0
 BP: 140/90

MpHR: 48% of 166
 Speed: 0.0 kmph
 Grade: 0.0%

Raw ECG
 BRUCE
 (1.0-100)Hz

Ex Time 00:00
 BLC :On
 Notch :On

EXStt
 10.0 mm/mV
 25 mm/Sec.



Prasad

HEALTHCARE MEDICAL CENTRE AND DIAGNOSTICS

12 Lead + Comparison

W.G ROAD, GOREGAON WEST.
 345/MR RAMA SHANKAR PRASAD
 54 Yrs/Male
 70 Kg/170 Cms
 Date: 21-Jan-2023 10:43:37 AM

HR: 103 bpm
 METS: 4.6
 BP: 144/92

MPHR: 62% of 166
 Speed: 2.7 kmph
 Grade: 10.0%

Raw ECG
 BRUCE
 (1.0-100)Hz

Ex Time 03:00
 BLC :On
 Notch :On

Stage 1 (03:00)
 10.0 mm/mV
 25 mm/Sec.



MRS

HEALTHCARE MEDICAL CENTRE AND DIAGNOSTICS

12 Lead + Comparison

M. G ROAD, GOREGAON WEST.
 345/MR RAMA SHANKAR PRASAD
 54 Yrs/Male
 70 Kg/170 Cms
 Date: 21-Jan-2023 10:43:37 AM

HR: 114 bpm
 METS: 7.0
 BP: 150/94

MPHR: 68% of 166
 Speed: 4.0 kmph
 Grade: 12.0%

Raw ECG
 BRUCE
 (1.0-100)Hz

Ex Time 06:00
 BLC : On
 Notch : On

Stage 2 (03:00)
 10.0 mm/mV
 25 mm/Sec.

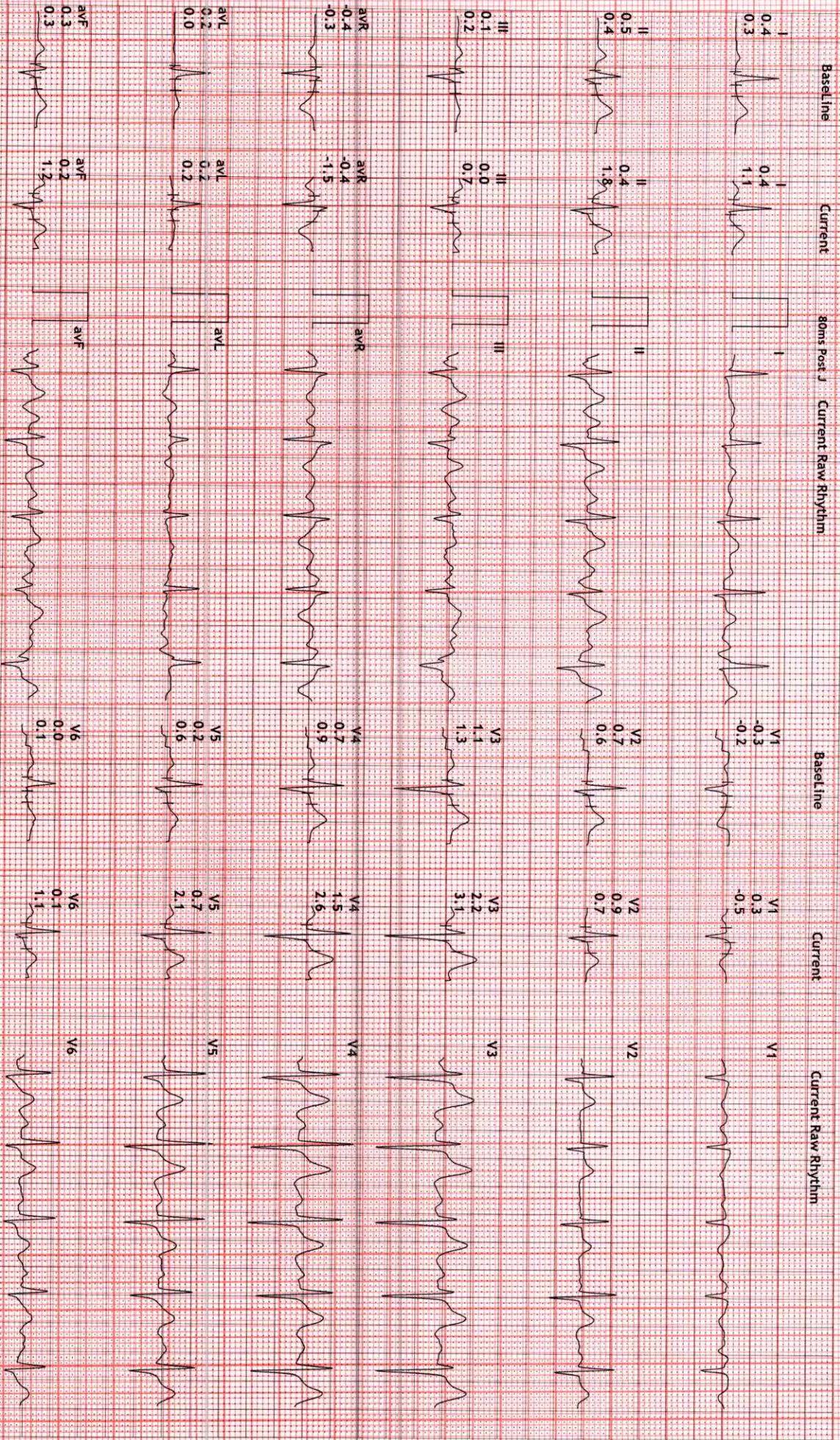

Handwritten signature

HEALTHCARE MEDICAL CENTRE AND DIAGNOSTICS

12 Lead + Comparison

M.G ROAD, GOREGAON WEST.
 345/MR RAMA SHANKAR PRASAD
 54 Yrs/Male
 70 Kg/170 Cms
 Date: 21-Jan-2023 10:43:37 AM

HR: 144 bpm
 METS: 10.1
 BP: 158/98

MPHR: 86% of 166
 Speed: 5.5 kmph
 Grade: 14.0%

Raw ECG
 BRUCE
 (1.0-100)Hz

Ex Time 08:52
 BLC : On
 Notch : On

PeakEX
 10.0 mm/mV
 25 mm/Sec.

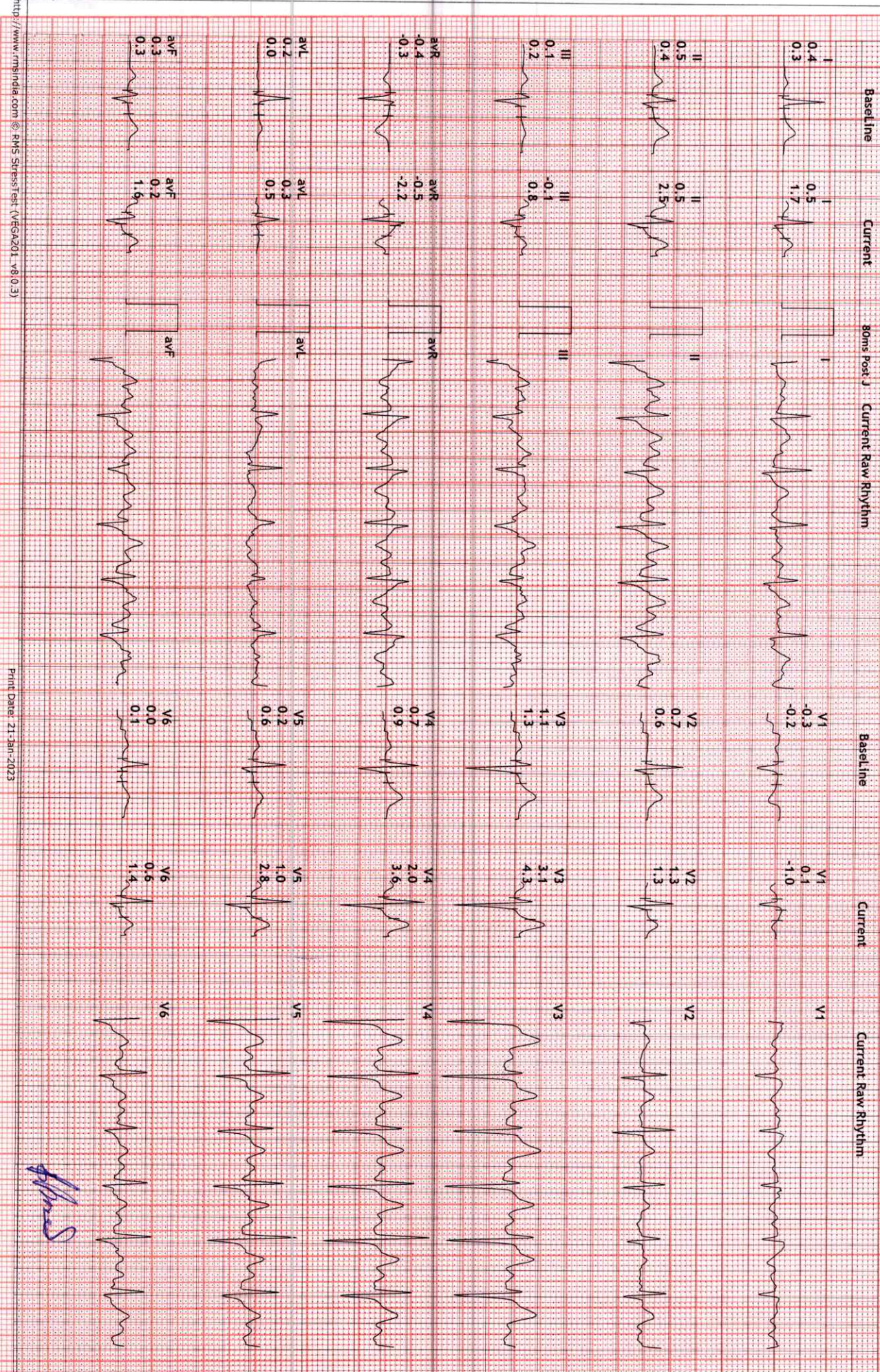

AMS

HEALTHCARE MEDICAL CENTRE AND DIAGNOSTICS

12 Lead + Comparison

M.G ROAD, GOREGAON WEST.
 345/MR RAMA SHANKAR PRASAD
 54 Yrs/Male
 70 Kg/170 Cms
 Date: 21-Jan-2023 10:43:37 AM

HR: 120 bpm
 METS: 1.0
 BP: 150/94

MPHR: 72% of 166
 Speed: 1.8 kmph
 Grade: 0.0%

Raw ECG
 BRUCE
 (1.0-100)Hz

Ex Time 08:52
 BLC : On
 Notch : On

Recovery : (01:00)
 10.0 mm/mV
 25 mm/Sec.

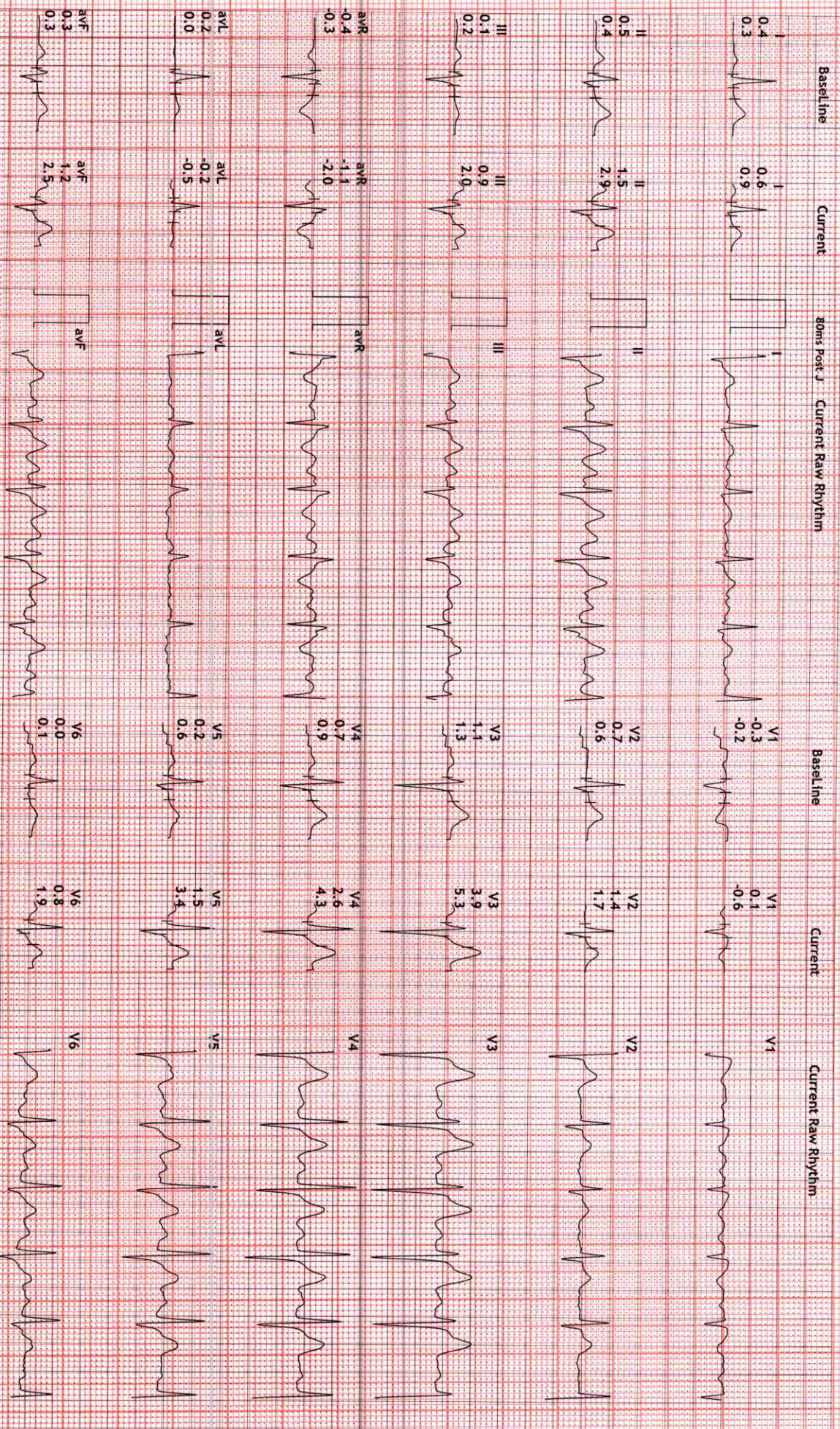

Abbas

HEALTHCARE MEDICAL CENTRE AND DIAGNOSTICS

12 Lead + Comparison

M.G. ROAD, GOREGAON WEST.
 345/MR RAMA SHANKAR PRASAD
 54 Yrs/Male
 70 Kg/170 Cms
 Date: 21-Jan-2023 10:43:37 AM

HR: 108 bpm
 METS: 1.0
 BP: 148/90

MPPHR: 65% of 166
 Speed: 1.8 kmph
 Grade: 0.0%

Raw ECG
 BRUCE
 (1.0-100)Hz

Ex Time 08:52
 BLC : On
 Notch : On

Recovery : (02:00)
 10.0 mm/mv
 25 mm/Sec.

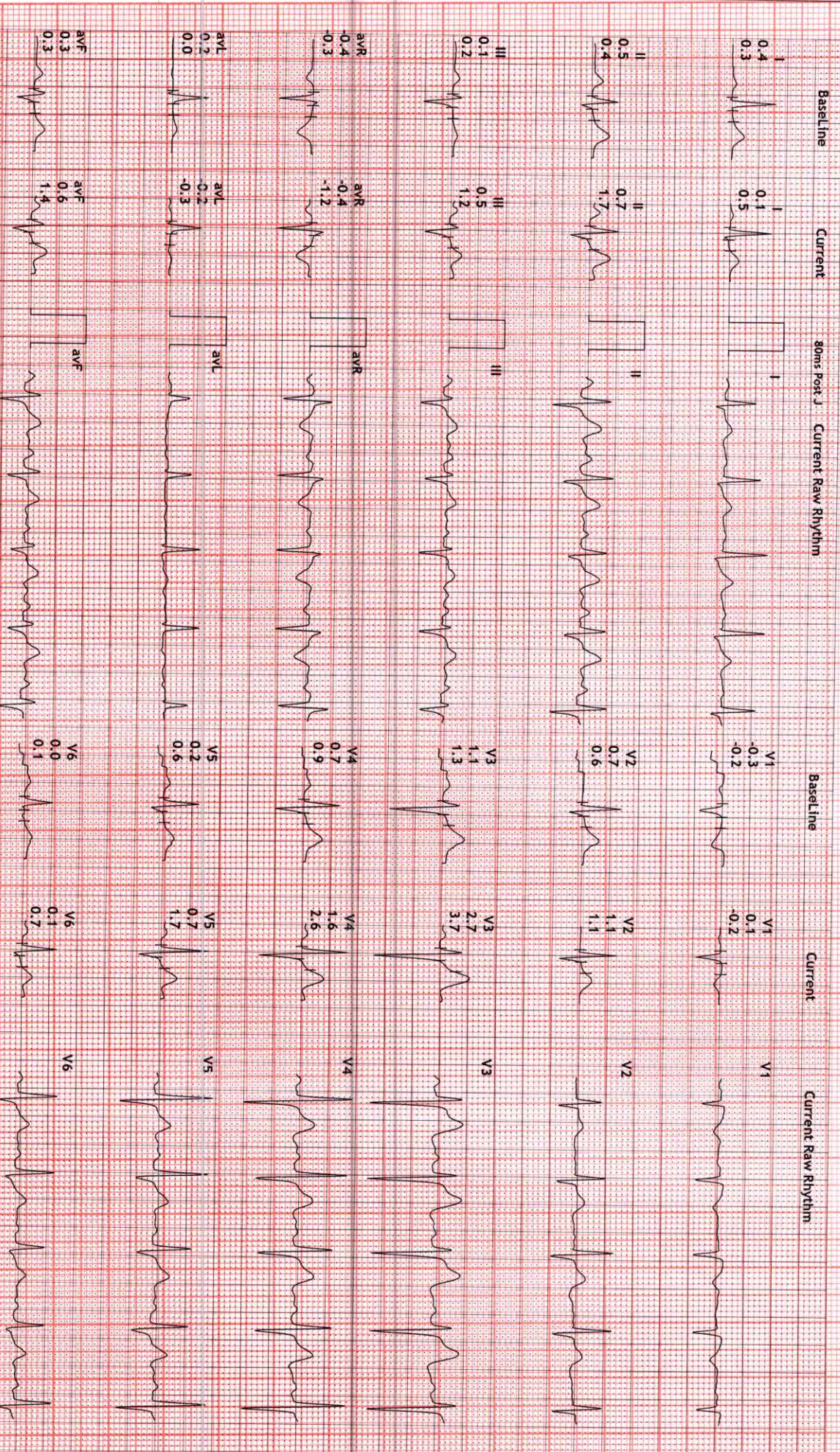

Handwritten signature



HEALTHCARE MEDICAL CENTRE AND DIAGNOSTICS

12 Lead + Comparison

M. G. ROAD, GOREGAON WEST,
 345/JMR RAMA SHANKAR PRASAD
 54 Yrs/Male
 70 Kg/170 Cms
 Date: 21-Jan-2023 10:43:37 AM

HR: 110 bpm
 METS: 1.0
 BP: 142/84

MpHR: 66% of 166
 Speed: 1.8 kmph
 Grade: 0.0%

Raw ECG
 BRUCE
 (1.0-100)Hz

EX Time 08:52
 BLC : On
 Notch : On

Recovery : (03:00)
 10.0 mm/mV
 25 mm/Sec.

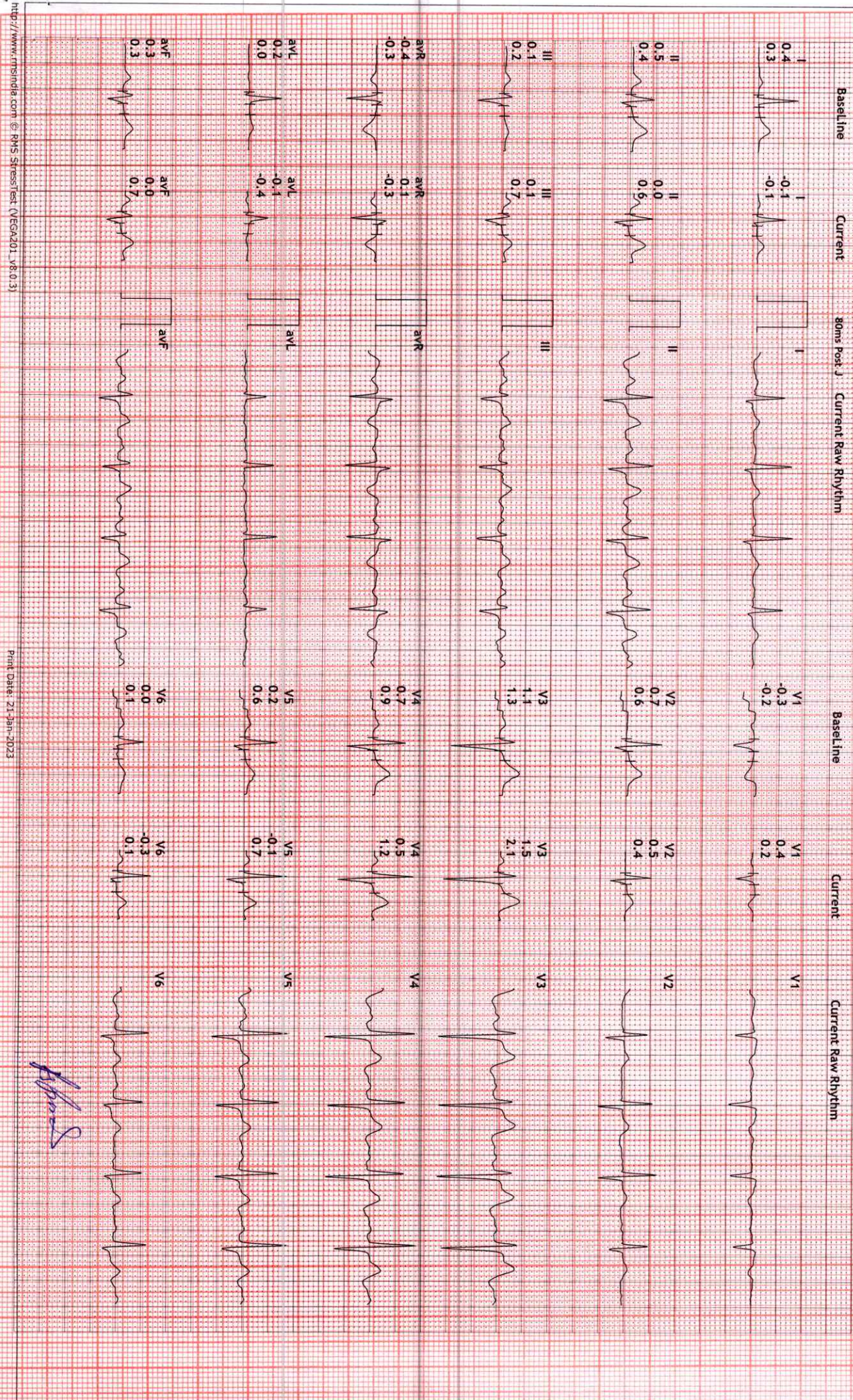

Abhishek