

10mm/mV 0.67-25Hz AC50

26-02-2022 13:16:01

Mr. Parshant Hire 3317

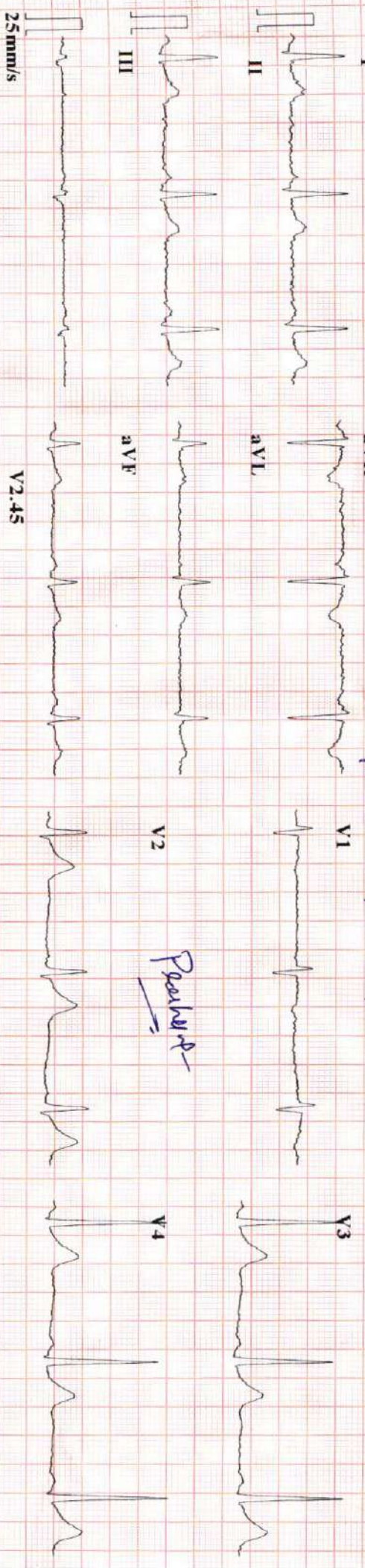

DIART

ID : 220226-1316

Minnesota Code: 9-4-1(V3)

BPL-02

Name : 33 yr
 Age : Male
 Sex : Male
 BP : mmHg
 Height : cm
 Weight : kg

HR : 63 bpm
 P Dur : 114 ms
 PR int : 142 ms
 QRS Dur : 112 ms
 QT/QTc int : 380/389 ms
 P/QRS/T axis : 54/29/37 °
 RV5/SV1 amp : 1.819/0.447 mV
 RV5+SV1 amp : 2.266 mV
 RV6/SV2 amp : 1.682/0.107 mV

Diagnosis Information:
 800: Sinus Rhythm
 Normal ECG

Report Confirmed by:

CARDIART



LM

Dr. Mahendra Chourasiya
 M.D., D.M., CCU

4D SONOGRAPHY • COLOR DOPPLER • ECHO • PATHOLOGY • DIGITAL X-RAY & OPG • TMT • ECG • HOLTER

MR. PRASHANT HIRVE
BANK OF BARODA

32 Yrs /M
26/Feb/2022

Test Description Tumor markers :	Observed Value	Biological Reference Interval
PSA- Prostate Specific Antigen,serum by CLIA	1.23	Conventional regardless of age: 0 to 4.0 ng/ml Age Specufic 40 - 49 yrs: 0 - 2.5 ng/ml 50 - 59 yrs: 0 - 3.5 ng/ml 60 - 69 yrs: 0 - 4.5 ng/ml 70 - 79 yrs: 0 - 6.5 ng/ml above 80 yrs: 0 - 7.2 ng/ml

Reference: Oesterling et al. Age-specific reference ranges.

Dr. POOJA PRAPANNA
Dr. POOJA PRAPANNA
M.D

MR. PRASHANT HIRVE

32 Years /M

BANK OF BARODA

26-02-2022

LIPID PROFILE

Test Name	Results	Normal Range
TOTAL LIPIDS	554	400 - 700 mg/dl
CHOLESTROL	182.0	<200 mg/dl- Desirable 200 - 239 mg/dl - Borderline High >240 Mg/dl High
HDL CHOLESTROL	51.0	35- 60 mg/dl
TRIGLYCERIDE	140.0	<150 mg/dl Normal 150 - 199 mg/dl Borderline High 200 - 499 mg/dl High
LDL CHOLESTROL	103	<100 mg/dl Optimal 100- 129 mg/dl Borderline high 160 - 189 mg/dl High
VLDL CHOLESTROL	28	<40 mg/dl
RISK RATIO	3.57	3 - 6

Dr. POOJA PRAPANNA

DR. POOJA PRAPANNA

M.D.

Note :- All pathological tests have technical and biological limitations. Please correlate clinically as well as with other investigative findings.
A review should be requested in case of any disparity. This report is not valid for medicolegal purpose.

MR. PRASHANT HIRVE

32 Years /M

BANK OF BARODA

26-02-2022

HEAMOGRAM

Test Name	Results	Normal Range
Haemoglobin (HB)	14.2	13 - 18 gm%
R.B.C. Count	4.93	4.5 - 5.5 milli./cu.mm
PCV	42.6	40 - 50 %
MCV	86.41	80 - 95 fl
MCH	28.80	27 - 32 pg
MCHC	33.33	31.5 - 34.5 %
TOTAL WBC COUNT	7,400	4,000 to 11,000 /cu.mm
DIFFERENTIAL WBC COUNT	.	
Neutrophils	60	40 - 75 %
Lymphocytes	36	20 - 40 %
Monocytes	02	02 - 08 %
Eosinophils	02	01 - 05 %
Basophils	00	00 - 01 %
PLATELET COUNT	3.55	1.5 - 4 Lacs/cu.mm.
E.S.R	10	M- 0-10 at the end of 1 hr. F- 0-20 at the end of 1 hr

Dr. POOJA PRAPANNA
DR. POOJA PRAPANNA
M.D.

4D SONOGRAPHY • COLOR DOPPLER • ECHO • PATHOLOGY • DIGITAL X-RAY & OPG • TMT • ECG • HOLTER

MR. PRASHANT HIRVE**32 Years /M****BANK OF BARODA****26-02-2022****HBA1C**

Test Name	Results	Normal Range
HBA1C	5.6	Normal 4-6 % Good Control 6-7 % Fair Control 7-8 % Unsatisfactory Control 8-10 % Poor Control Above 10 %

DR. POOJA PRAPANNA
DR. POOJA PRAPANNA
M.D.

Note :- All pathological tests have technical and biological limitations. Please correlate clinically as well as with other investigative findings.
A review should be requested in case of any disparity. This report is not valid for medicolegal purpose.

MR. PRASHANT HIRVE**32 Years /M****BANK OF BARODA****26-02-2022****URINE EXAMINATION**

Test Name	Results	Normal Range
PHYSICAL EXAMINATION		
Quantity	30 ml	
Colour	Pale Yellow	
Appearance	Clear	
Deposits	Absent	
Specific Gravity	1.015	
Reaction	Acidic	
CHEMICAL EXAMINATION		
Albumin	Nil	
Sugar	Nil	
Ketones	Absent	
Bile Pigments	Negative	
Bile Salt	Negative	
Hematuria	Negative	
MICROSCOPIC EXAMINATION		
Pus Cells	1- 2 /hpf	
Red Blood Cells	Nil/hpf	
Epithelial Cell	1 - 2 /hpf	
Crystals	Nil	
Casts	Absent	

Dr. POOJA PRAPANNA
DR. POOJA PRAPANNA
M.D.

Note :- All pathological tests have technical and biological limitations. Please correlate clinically as well as with other investigative findings.
A review should be requested in case of any disparity. This report is not valid for medicolegal purpose.

MR. PRASHANT HIRVE

32 Years /M

BANK OF BARODA

26-02-2022

BLOOD GROUP

Test Name	Results	Normal Range
BLOOD GROUP	: -	
"ABO " GROUP	"B"	
Rh (D) Factor	Positive	
	.	
	.	
	.	

(Cross matching & recheck of Blood Group is mandatory before any transfusion)

Dr. POOJA PRAPANNA
DR. POOJA PRAPANNA
M.D.

MR. PRASHANT HIRVE
BANK OF BARODA32 Years /M
26-02-2022

Test Name	Results	Normal Range
<u>BIOCHEMISTRY</u>		
FASTING BLOOD SUGAR	80.0	70 - 110 mg/dl
Corresponding Urine Sugar	nil	Nil
P.P. BLOOD SUGAR	112.0	upto 140 mg/dl
Corresponding Urine Sugar	nil	Nil
TOTAL BILIRUBIN	0.88	0 - 1 mg/dl
DIRECT BILIRUBIN	0.21	<0.25 mg/dl
INDIRECT BILIRUBIN	0.67	< 1.0 mg/dl
S.G.O.T	25.0	0 - 45 IU/L
S.G.P.T	14.0	0 - 45 IU/L
ALKALINE PHOSPHATE	102.0	Adult - 42 - 128 IU/L Child - 150 - 630 IU/L
GAMA GT	35.0	5 - 43 Iu/l
TOTAL PROTEIN	7.66	6.0 to 8.0 g/dl
ALBUMIN	4.32	3.2 to 5.0 g/dl
GLOBULIN	3.34	1.9 to 3.5
A:G RATIO	1.29	1.2 TO 2.3
CREATININE	0.88	0.6 - 1.4 mg\dl
URIC ACID	5.21	3.5 - 7 mg\dl
BUN	10.0	5 - 21 Mg/dl

Dr. POOJA PRAPANNA

DR. POOJA PRAPANNA

M.D.

MR. PRASHANT HIRVE**33 Yrs./M.****BOB****26th Feb. 2022****ABDOMINAL SONOGRAPHY**

Liver is of normal size, shape, has smooth margins & regular contours and the parenchyma is mildly hyperechoic in echostructure, **fatty changes (Grade I)**. No focal lesion.

Gall bladder is of normal size, shape, has thin walls & the contents are clear fluid. No evidence of any calculus. Biliary tree is undilated.

Pancreas is normal, no focal / diffuse pathology. Spleen is normal. The portal and splenic veins are normal in calibre.

Both Kidneys are normal in size [measure about 11 cms. in length], shape and echostructure. No calculus in both. The collecting system and ureter on both side are undilated.

Urinary bladder is normal in size, shape & has thin walls.

Prostate is of normal size (around 17 gms.) & is normal in echostructure.

There is no ascitis. No obvious abdominal lymphadenopathy. No sub / supra diaphragmatic pathology on either side.

IMPRESSION :

Fatty changes in liver (Grade I).

**DR.D.S.CHHABRA.****M.D.**

MR. PRASHANT HIRVE

33 Yrs./M.

BOB

26th Feb. 2022

X-RAY CHEST PA VIEW

Bony cage is normal.

Trachea is central.

C.P. angles are clear.

Cardiac contour and cardiothoracic ratio are normal.

Lung fields are clear.



DR.D.S.CHHABRA.
M.D.

MR. PRASANT HIRVE
BANK OF BARODA

33 YEARS /MALE
26-02-2022

Height: 174 CM.

Weight: 82 KG.

BP: - 128/86 mmhg

Pulse: 73 /- Regular

BMI: - 27.1

The Medical Examiner should record the findings under one of the following categories:-

1. FIT
2. UNFIT



Dr. D. S. Chhabra
Signature
No. - 5007

DR. D.S. CHHABRA
MBBS. MD.

Prashant



भारत सरकार
Government of India

प्रशांत हिर्वे
Prashant Hirve
जन्म तिथि/DOB: 14/09/1988
लिंग/ GENDER: MALE

5809 1078 7329

भारत आधार, भर्ती पहचान



Dr. D. S. Chitambar
Ref. No. - 5007

भारतीय विधि प्रणाली प्राधिकरण

Unique Identification Authority of India



पता:
Address:
SO Radha Hirve, Ward Number 04, शरद
Shardha Hirve, Ward Number 13, S/O शरदा हिरवे, वार्ड नंबर ०४, शरद
Sharad Nagar, Police Laim Road, शरद, पुलिस लाईन रोड, गल्ली नंबर ०३,
Shard Nagar, Police Laim Road, शरद नगर, पोलीस लाईन रोड,
Gali Number 03, Sharadpur, Madhya Pradesh - 465001
Gali Number 03, Sharadpur, Madhya Pradesh - 465001

5809 1078 7329

www.uidai.gov.in

भारतीय विधि प्रणाली प्राधिकरण



Handwritten text in blue ink, possibly a signature or initials.

6857 8701 9092



Summary

UNIQUE DIAGNOSTIC CENTER INDORE

Ref. By : BOB
Medication : NIL
Objective : NIL

Protocol : BRUCE
History : NIL

54789/MR PRASHANT HIRVE 33 Yrs/Male 0 Kg/0 Cms
Date: 26-Feb-2022 12:51:29 PM

Stage	StageTime (Min:Sec)	PhaseTime (Min:Sec)	Speed (mph)	Grade (%)	METs	H.R. (bpm)	B.P. (mmHg)	R.P.P. x100	PVC	Comments
Supine					1.0	93	126/80	117	-	
Standing					1.0	98	126/80	123	-	
HV					1.0	98	126/80	123	-	
EXStart					1.0	101	126/80	127	-	
Stage 1	3:01	3:02	1.7	10.0	4.7	138	130/88	179	-	
Stage 2	3:01	6:02	2.5	12.0	7.1	154	136/92	209	-	
PeakEx	1:36	7:37	3.4	14.0	8.8	165	136/92	224	-	
Recovery	1:00		1.1	0.0	1.2	129	136/92	175	-	
Recovery	3:00		0.0	0.0	1.0	112	132/90	147	-	
Recovery	5:00		0.0	0.0	1.0	108	126/84	136	-	

Findings :

PROTOCOL : BRUCE
 OBJECT OF TEST : INSURANCE
 Max BP : 136/92(mmHg)
 RISK FACTOR: NO
 MEDICATION : NO
 REASON FOR TERMINATION : THR ACHIVE
 TAGE ICC EXERCISE TOLERANCE : GOOD
 EXERCISE INDUCED ARRHYTHMIA : NO
 HEMO RESPONSE : NORMAL
 FINAL INPRATION:TEST IS NEGATIVE FOR INDUCIBLE ISCHEMIA

Prashant



Dr. Mahendra Choudharia
D. M. D. (Cardio)

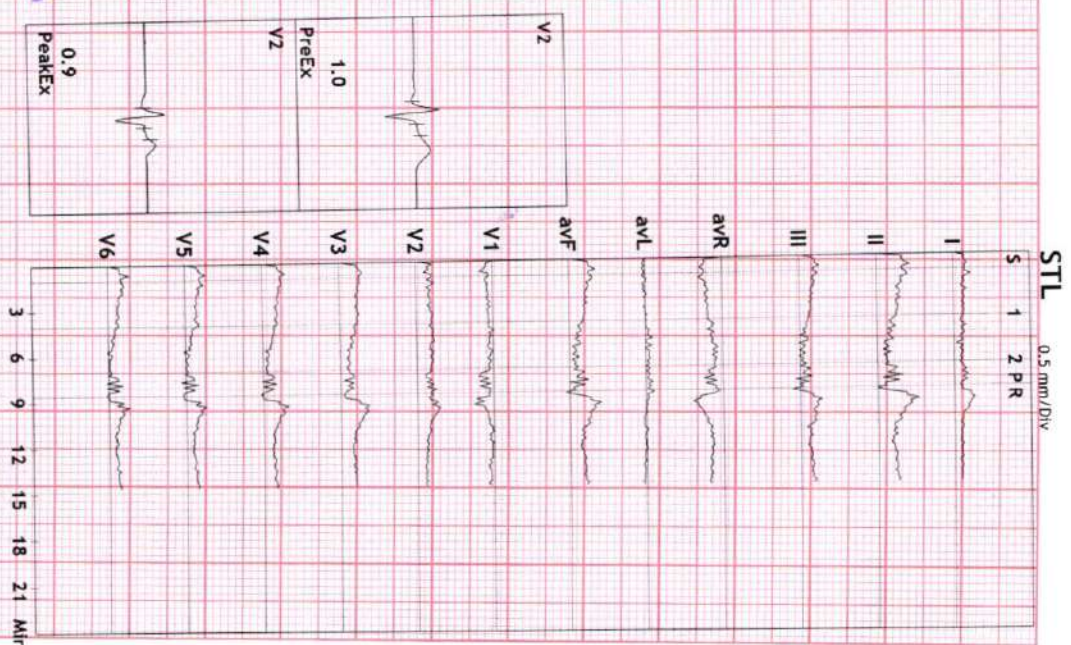

Advice/Comments:



Summary

UNIQUE DIAGNOSTIC CENTER INDORE

54789/MR PRASHANT HIRVE 33 Yrs/Male 0 Kg/0 Cms
Date: 26-Feb-2022 12:51:29 PM

Objective : NIL

Protocol : BRUCE

Ref.By : BOB

Stage	StageTime (Min:Sec)	PhaseTime (Min:Sec)	Speed (mph)	Grade (%)	METs	H.R. (bpm)	B.P. (mmHg)	R.P.P. x100	PVC	Comments
Supine					1.0	93	126/80	117	-	
Standing					1.0	98	126/80	123	-	
HV					1.0	98	126/80	123	-	
ExStart					1.0	101	126/80	127	-	
Stage 1	3:01	3:02	1.7	10.0	4.7	138	130/88	179	-	
Stage 2	3:01	6:02	2.5	12.0	7.1	154	136/92	209	-	
PeakEx	1:36	7:37	3.4	14.0	8.8	165	136/92	224	-	
Recovery	1:00		1.1	0.0	1.2	129	136/92	175	-	
Recovery	3:00		0.0	0.0	1.0	112	132/90	147	-	
Recovery	5:00		0.0	0.0	1.0	108	126/84	136	-	

Medication : NIL

History : NIL

Test End Reason :

Findings :

The patient exercised according to BRUCE for 7:36, achieving a work level of Max METS:8.8. Resting heart rate initially 93 bpm, rose to a max. heart rate of 165 bpm which represents 88% of maximum age predicted heart rate. Resting blood pressure 126/80 mmhg, rose to a maximum blood pressure of 136/92 mmhg. The exercise stress test was stopped due to

Parameters :

PROTOCOL : BRUCE

OBJECT OF TEST : INSURANCE

Max BP : 136/92(mmHg)

RISK FACTOR: NO

MEDICATION : NO

REASON FOR TERMINATION : THR ACTIVE

TAGE ICC EXERCISE TOLERANCE : GOOD

EXERCISE INDUCED ARRHYTHMIA : NO

HEMO RESPONSE : NORMAL

FINAL INPRATION:TEST IS NEGATIVE FOR INDUCIBLE ISCHEMIA

Advice/Comments:



Linked Medians Report

UNIQUE DIAGNOSTIC CENTER INDORE

54789/MR PRASHANT HIRRE 93 bpm
 33 Yrs/Male METS: 1.0
 0 Kg/0 Cms BP: 126/80
 Date: 26-Feb-2022 12:51:29 PM

MPHR: 49% of 187
 Speed: 0.0 mph
 Grade: 0.0%

BRUCE
 (1.0-100)Hz

Ex Time 00:32
 BLC : On
 Notch : On

SUPINE
 10.0 mm/mV
 25 mm/Sec.

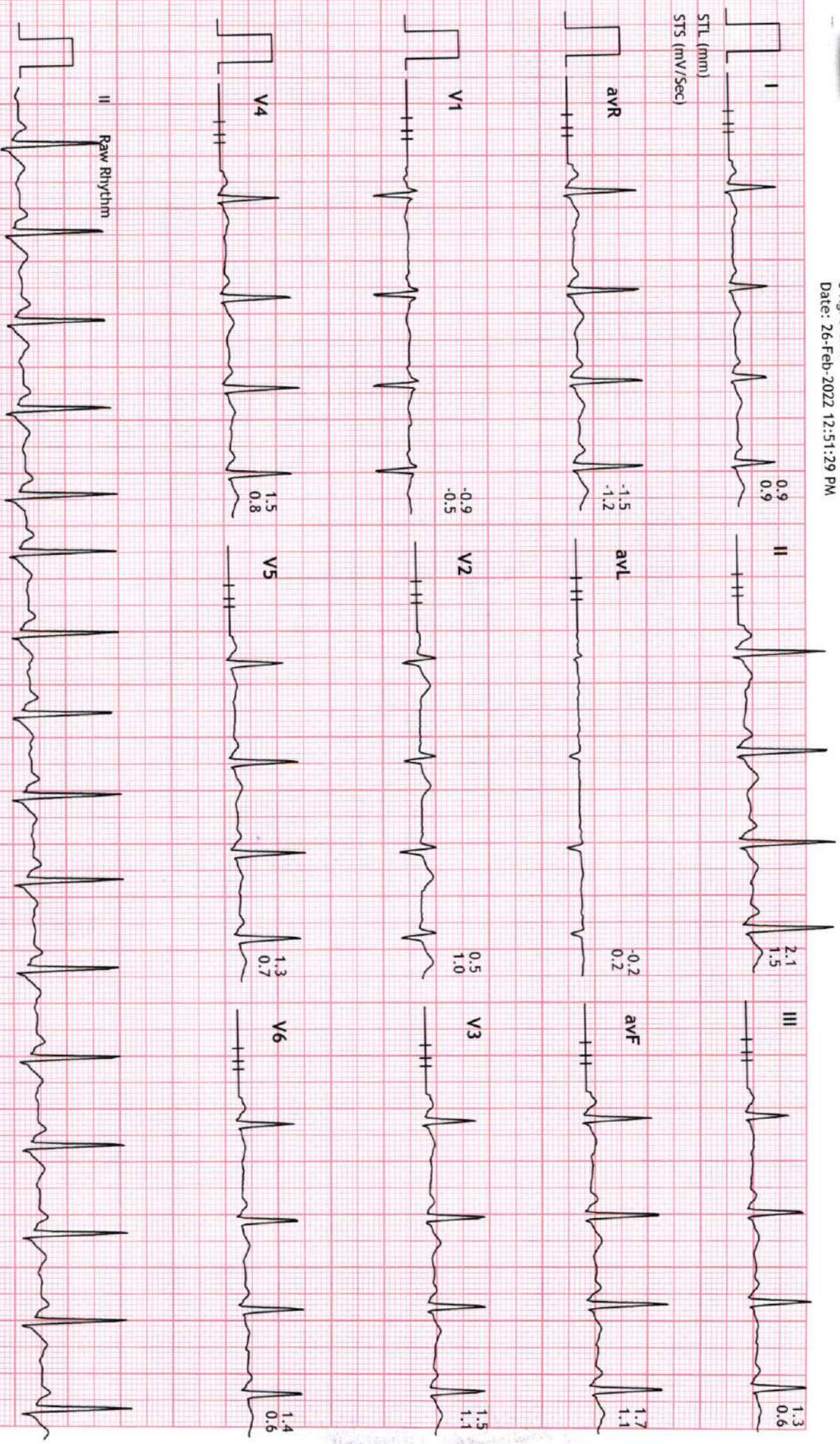



Linked Medians Report

UNIQUE DIAGNOSTIC CENTER INDORE

54789/MR PRASHANT HIRRE 99 bpm
33 Yrs/Male METS: 1.0
0 Kg/0 Cms BP: 126/80
Date: 26-Feb-2022 12:51:29 PM

MpHR: 52% of 187
Speed: 0.0 mph
Grade: 0.0%

BRUCE
(1.0-100)Hz

Ex Time 00:39
BLC :On
Notch :On

STANDING
10.0 mm/mV
25 mm/Sec.

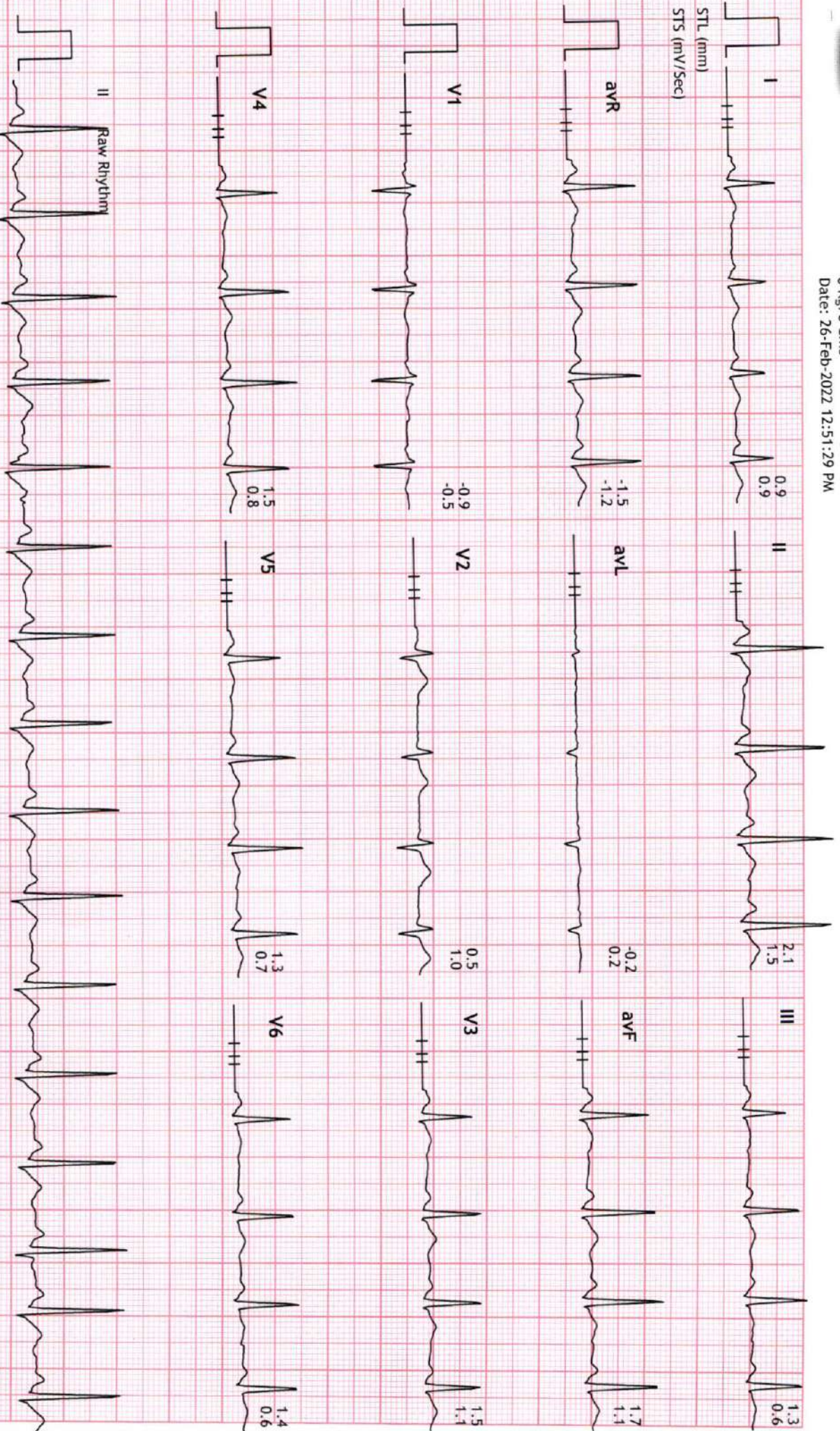



54789/MR PRASHANT HIRRE 98 bpm
33 Yrs/Male METS: 1.0
0 Kg/0 Cms BP: 126/80
Date: 26-Feb-2022 12:51:29 PM

MpHR: 52% of 187
Speed: 0.0 mph
Grade: 0.0%

BRUCE
(1.0-100)Hz

Ex Time 00:51
BLC : On
Notch : On

HV
10.0 mm/mV
25 mm/Sec.

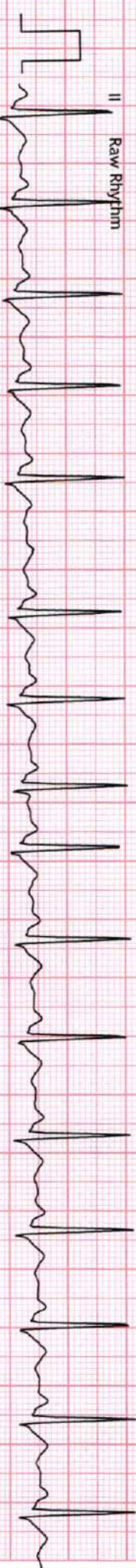



54789/MR PRASHANT HIRNE 101 bpm
33 Yrs/Male METS: 1.0
0 Kg/0 Cms BP: 126/80
Date: 26-Feb-2022 12:51:29 PM

MPIR: 54% of 187
Speed: 0.0 mph
Grade: 0.0%

BRUCE
(1.0-100)Hz

Ex Time 00:00
BLC : On
Notch : On

ExStart
10.0 mm/mV
25 mm/Sec.

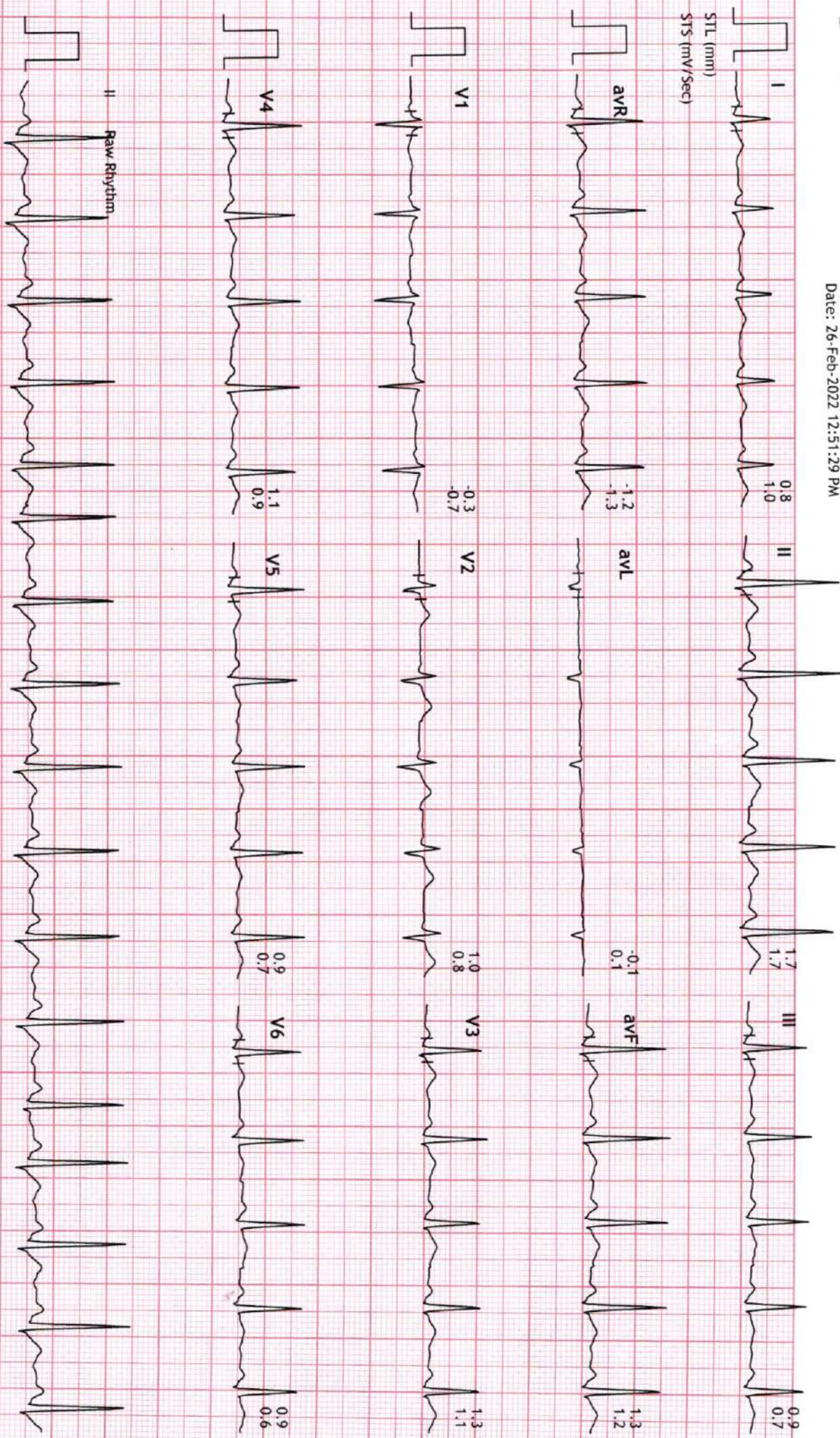



Linked Medians Report

UNIQUE DIAGNOSTIC CENTER INDORE

54789/MR PRASHANT HIRRE 138 bpm
33 Yrs/Male METS: 4.7
0 Kg/0 Cms BP: 130/88
Date: 26-Feb-2022 12:51:29 PM

MpHR: 73% of 187
Speed: 1.7 mph
Grade: 10.0%

BRUCE
(1.0-100)Hz

Ex Time 03:00
BLC : On
Notch : On

Stage 1 (03:00)
10.0 mm/mV
25 mm/Sec.

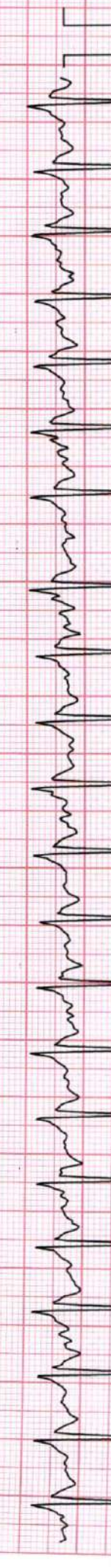
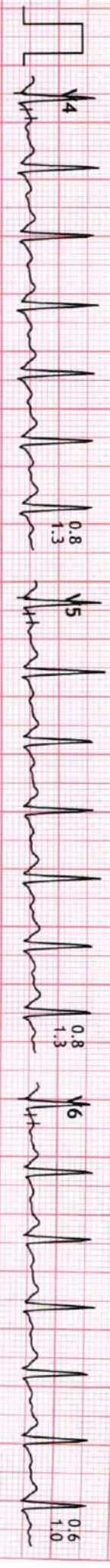
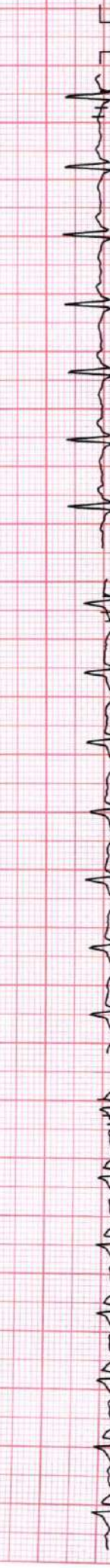

II Raw Rhythm



54789/MR PRASHANT HIRRE 154 bpm
33 Yrs/Male METS: 7.1
0 Kg/0 Cms BP: 136/92
Date: 26-Feb-2022 12:51:29 PM

MPHR: 82% of 187
Speed: 2.5 mph
Grade: 12.0%

BRUCE
(1.0-100)Hz

Ex Time 06:00
BLC : On
Notch : On

Stage 2 (03:00)
10.0 mm/mV
25 mm/Sec.

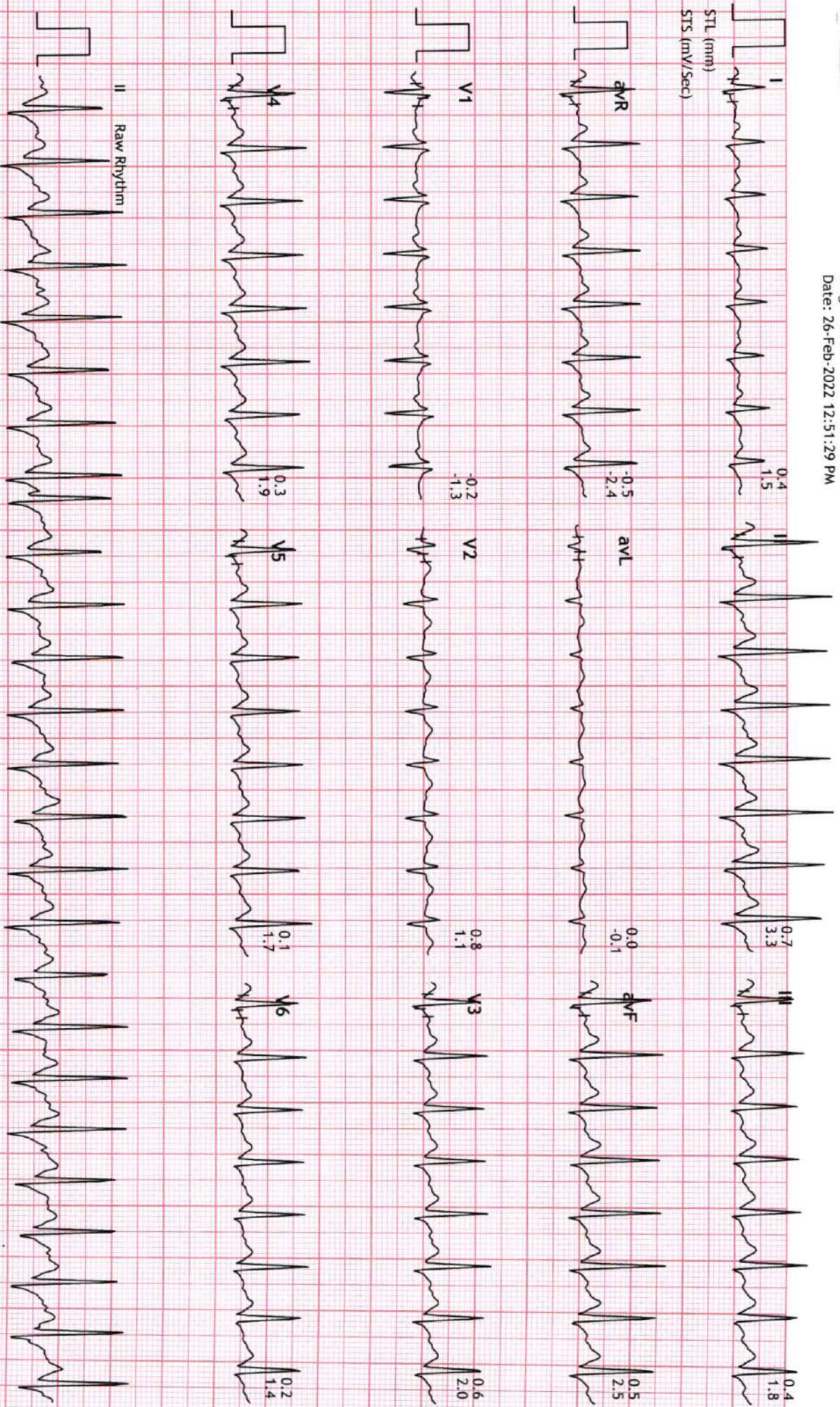



54789/MR PRASHANT HIRRE 165 bpm
33 Yrs/Male METS: 8.8
0 Kg/0 Cms BP: 136/92
Date: 26-Feb-2022 12:51:29 PM

MPHR:88% of 187
Speed: 3.4 mph
Grade: 14.0%

BRUCE
(1.0-100)Hz

Ex Time 07:35
BLC :On
Notch :On

PeakEx
10.0 mm/mV
25 mm/Sec.

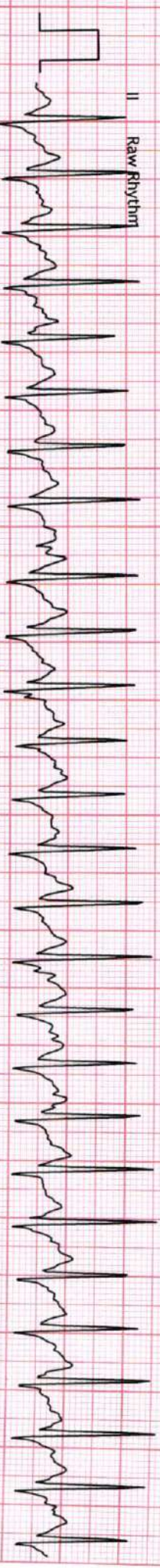
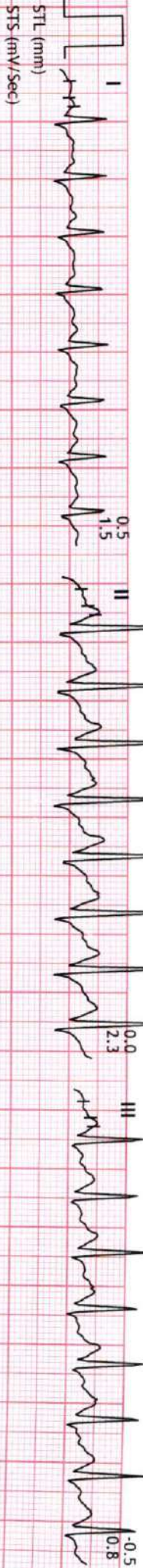



54789/MR PRASHANT HIRWE 115 bpm
33 Yrs/Male METS: 1.0
0 Kg/0 Cms BP: 136/92
Date: 26-Feb-2022 12:51:29 PM

MPHR:61% of 187
Speed: 0.0 mph
Grade: 0.0%

BRUCE
(1.0-100)HZ

Ex Time 07:35
BLC :On
Notch :On

Recovery : (01:59)
10.0 mm/mV
25 mm/Sec.

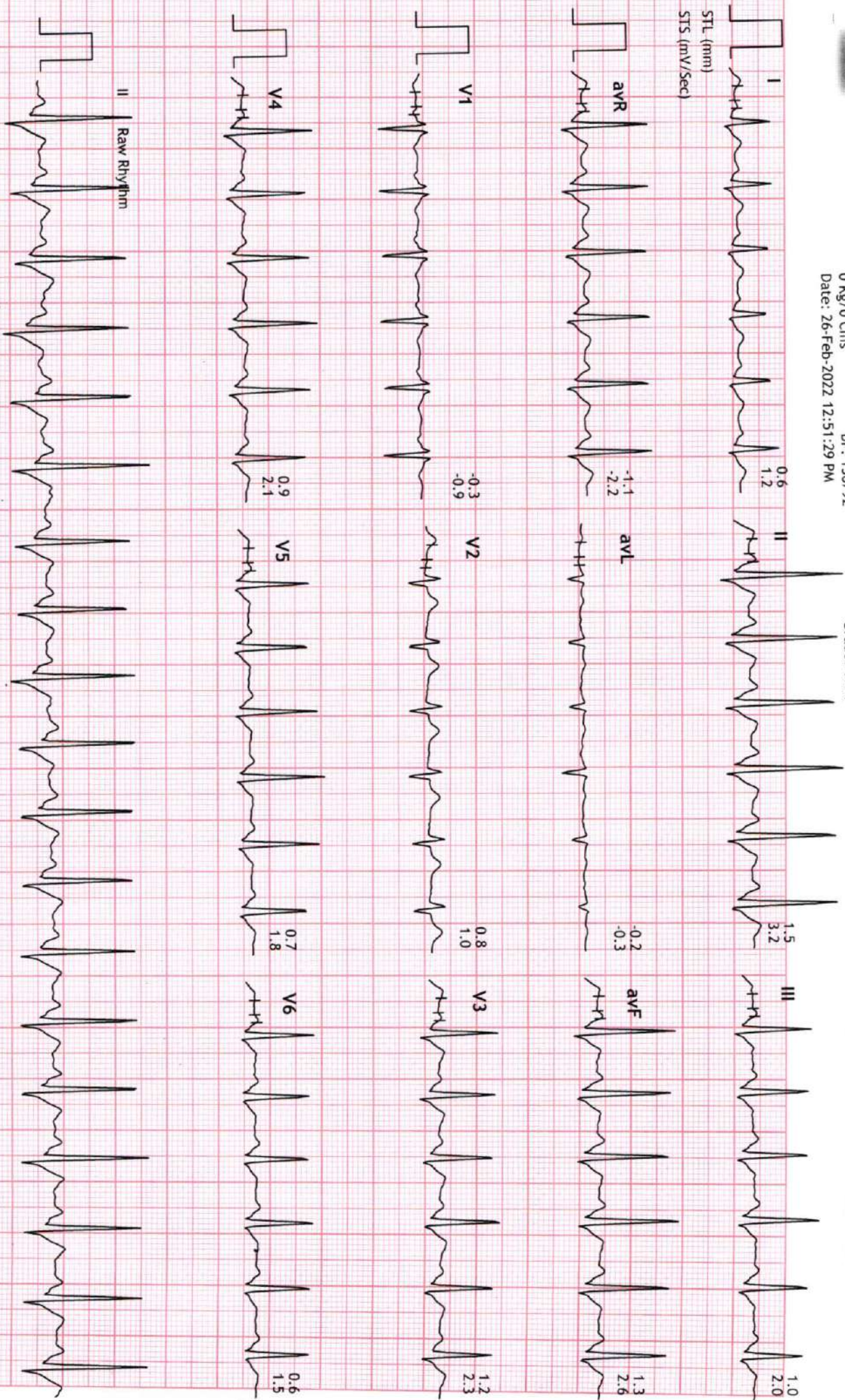



Linked Medians Report

UNIQUE DIAGNOSTIC CENTER INDORE

54789/MR PRASHANT HIRRE 103 bpm
33 Yrs/Male METS: 1.0
0 Kg/0 Cms BP: 132/90
Date: 26-Feb-2022 12:51:29 PM

MPPHR:55% of 187
Speed: 0.0 mph
Grade: 0.0%

BRUCE
(1.0-100)Hz

Ex Time 07:35
BLC :On
Notch :On

Recovery : (03:59)
10.0 mm/mV
25 mm/Sec.

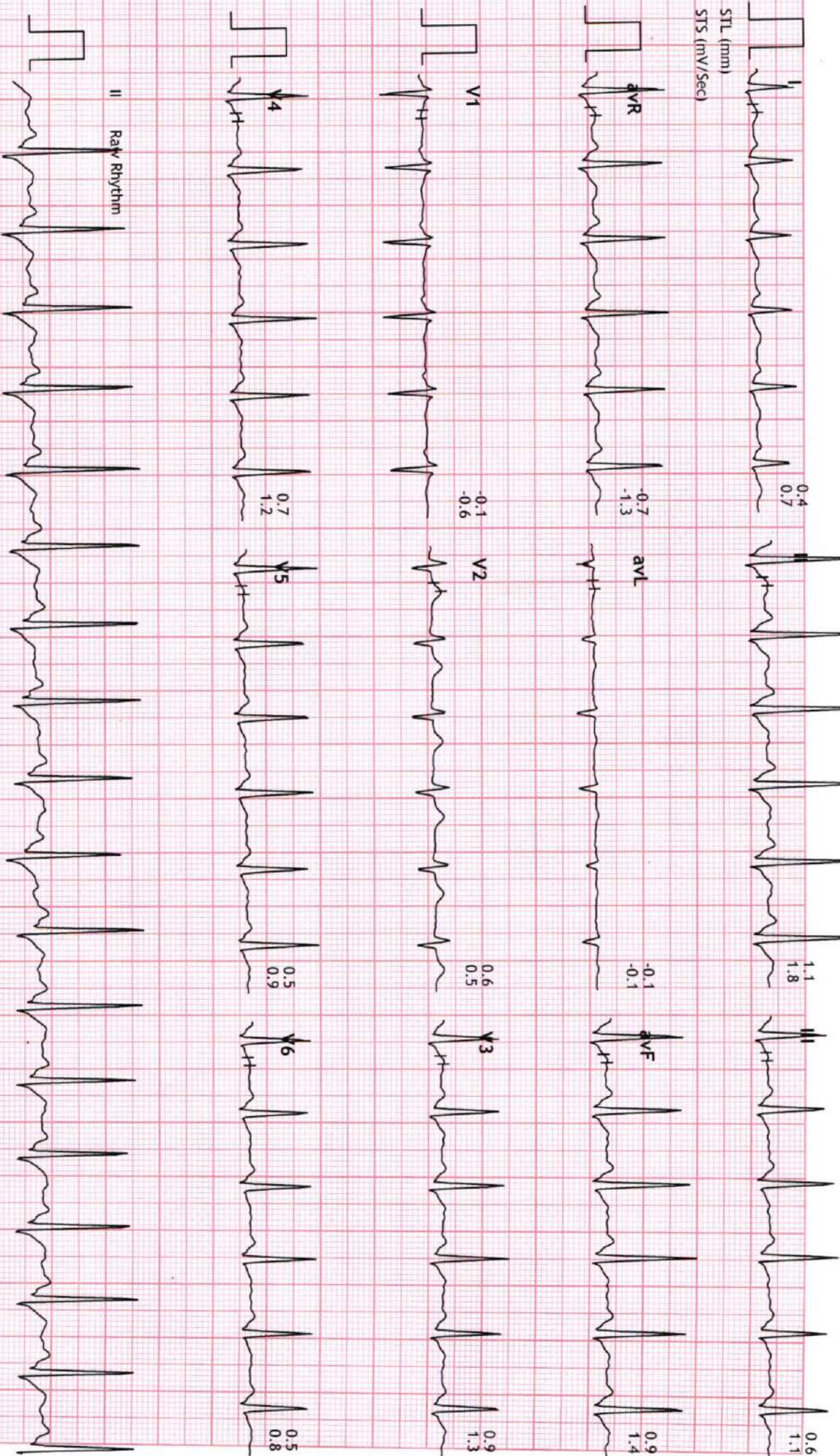



54789/MR PRASHANT HILARE 103 bpm
33 Yrs/Male METS: 1.0
0 Kg/0 Cms BP: 126/84
Date: 26-Feb-2022 12:51:29 PM

MPHR: 55% of 187
Speed: 0.0 mph
Grade: 0.0%

BRUCE
(1.0-100)Hz

Ex Time 07:35
BLC : On
Notch : On

Recovery : (05:59)
10.0 mm/mV
25 mm/Sec.

