

PANCHMUKHI HOSPITAL

150' RING ROAD, MAVDI CHOKDI, SANESHWAR ARCADE, RAJKOT Mo.9925333639,8320711901

Dr CP Dadhaniya

Dr R C Dadhaniya
MBBS, Dip.G.O, Diabetologist

policy number :
full name : Sapna Chhabra
identity proof : Adhar card
identity proof no : 7089
gender : Female 24
height : 152
weight : 74
BP : 120/80
pulse : 95/min Regular
blood sample : YES
fasting mode : YES
non fasting mode : NO

past history : Healthy
dental : Normal
Gynac : Healthy
General : Healthy

Sapna

C. P. DADHANIYA
M.B.B.S., D.G.O.
C.I.H., Diabetologist
Regd. No. G19798
PANCHMUKHI HOSPITAL
MAVADI CHOKADI,
150' RING ROAD RAJKOT



મહત્વની સૂચના
 → "જો સ્ત્રી સ્વચ્છ પતિ પાસે (બાલક કે બેલી) સ્વચ્છ અવગુ નથી, તો સ્ત્રી પાસે સ્વચ્છ એ લી પીલ & પીએસટી એક્ટ-1994 મુજબ સજાવાળું છે."
 → "સ્ત્રી સ્વચ્છ પતિ પાસેથી સ્ત્રી એ પતિ લી પીલ & પીએસટી એક્ટ-1994 મુજબ સજાવાળું છે."
Important Notice
 → "Sex Determination of foetus is not done here. It is a punishable offence under PC & PNDT ACT, 1994."
 → "Asking for Sex Determination of foetus is also an offence under PC & PNDT ACT, 1994."

Medi sapna chhabra

Feet Bypass, Poonam Society, Chandreshnagar, Rajkot, Gujarat 360004, India

Latitude
 22.2649123°
 Local 01:36:29 PM
 GMT 08:06:29 AM

Longitude
 70.7845229°
 Altitude 143 meters
 Saturday, 14.10.2023



ભારતીય વિશિષ્ટ ઓળખાણ પ્રાધિકરણ

Unique Identification Authority of India

સુરનામું :
પતિનું નામ: હરીશ કુમાર છાબરા,
પ્લોટ -14 ,, બાલાજી પાર્ક -1,
ખોડીયાર કોલોની, જામનગર,
ગુજરાત - 361006

Address:

W/O: Harish Kumar Chhabra,
plot -14 ,, Balaji park -1,
Khodiyar Colony, Jamnagar,
Gujarat - 361006

2937 5180 7039



1947



help@uidai.gov.in

WWW

www.uidai.gov.in



ભારત સરકાર

Government of India



સપના છાબરા

Sapna Chhabra

જન્મ તારીખ/ DOB: 08/01/1974

સ્ત્રી / FEMALE



2937 5180 7039

મારો આધાર, મારી ઓળખ

NAME: Sapna Chhabra
AGE/GENDER: Female & 49

DIAG. DATE: 14/10/23

PATIENT'S REFRACTION DETAILS

		SPHE	CYL	AXIS	VN
R	D	N	N	N	6/6
	N	N			6/6
L	D	N	N	N	6/6
	N	N			6/6

REMARKS :

CHECKED BY :

Dr. C. P. Dadhaniya

Sapna

C. P. DADHANIYA
M.B.B.S., D.G.O.
C.I.N., Diabetologist
Regd. No. G19798
PANCHMUKHI HOSPITAL
NAVADI CHOKADI,
150' RING ROAD RAJKOT

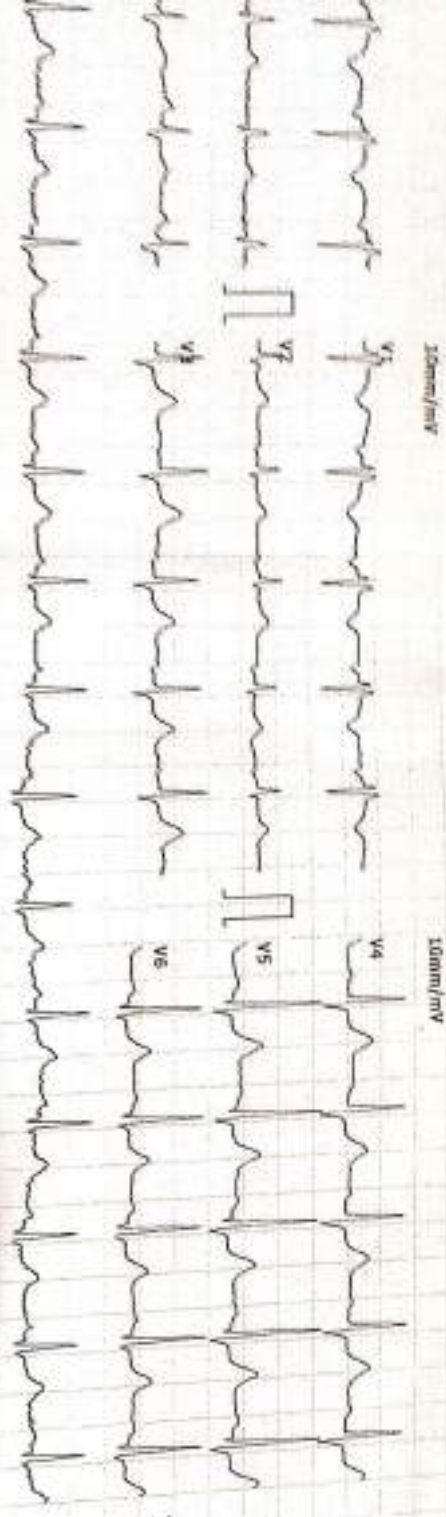

20mm/mV

100mm/mV

Sapna

2023-10-14 13:21:25

ID: 00003512

ID Card:

Name: Sapna Chakrabarti

Age: 49 Height(cm): 170

Weight(kg): 49 BP(mmHg): 110/70

HR: 97 bpm

P-R: 160 ms

Q-R-S: 140 ms

QT/QTc: 340/430 ms

ECG No. 519798

PCRMUKHI HOSPITAL

123/17/41

123/10/54

123/17/41

Report Confirmed by:

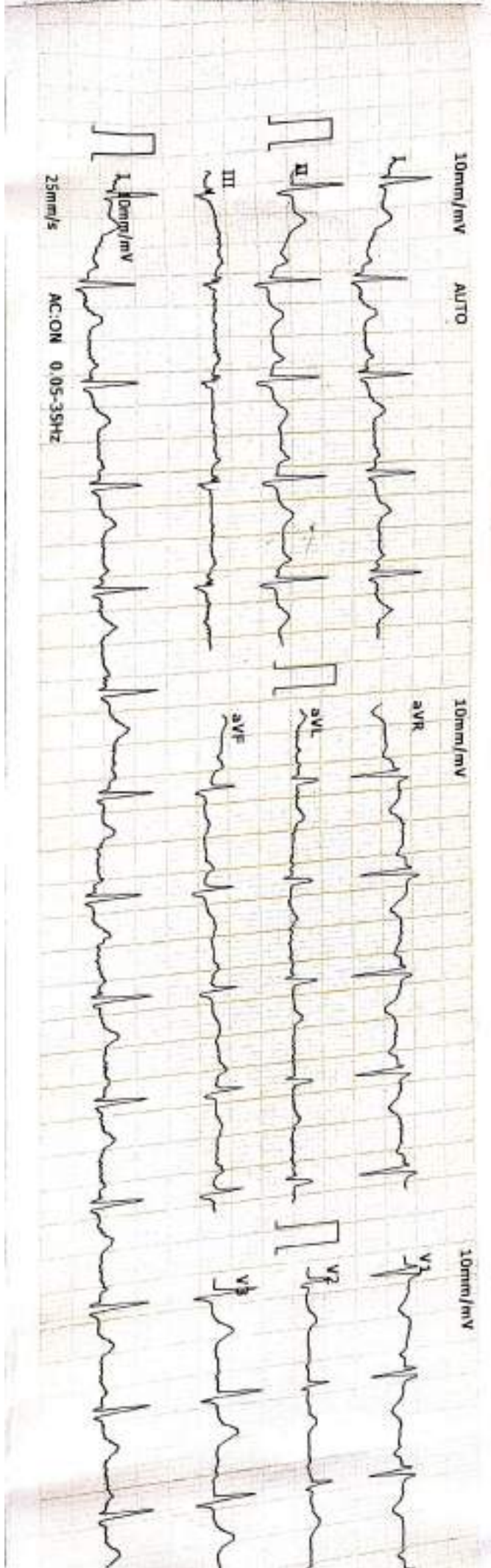

PATIENT NAME SAPNA CHHABRA

DATE: 14 October 2023

USG ABDOMEN AND PELVIS

- **LIVER:** is normal in size and shows normal parenchymal echotexture. No focal or diffuse lesions are seen. The intra hepatic biliary and portal radicles are normal. The portal vein and CBD are normal.
- **GALL BLADDER:** Well distended and appears unremarkable. No evidence of calculus or cholecystitis is seen. Gall bladder wall thickness appears normal.
- **PANCREAS:** appears normal in size and echotexture. No focal lesion seen. No evidence of peripancreatic inflammatory changes.
- **SPLEEN:** is normal in size and echotexture. No evidence of focal or diffuse lesion seen.
- **BOTH KIDNEYS:** are normal in size and echotexture. Cortical echogenicity appears normal. Cortico medullary differentiation is preserved. No evidence of calculus or hydronephrosis on either side.
- **URINARY BLADDER:** well distended. No evidence of calculus, wall thickening, diverticula or mass lesion.
- **UTERUS:** is normal in size, shape and position. Endometrial thickness measures 4.0 mm. Endometrial echotexture is normal. No focal lesion is seen. myometrial echotexture is coarsened
- **BOTH OVARIES** are normal in size & echotexture. No focal solid or cystic lesions are seen. No adnexal mass is seen.
- No free fluid is seen in the POD. Visualized bowel loops appears unremarkable, No evidence of necrotic lymphadenopathy is seen. RIF/ LIF clear. Bilateral C-P angles clear

CONCLUSION:

- No significant abnormality seen in present study.

Thanks for reference.



DR PRATIK KAGATHARA
MD

Krishna Arcade, 150 Feet Ring Road, Opp. Om Nagar (BRTS), Rajkot. Mo. 72838 42020

Pt.'s Name: SAPNA CHHABRA

Date: 14 October, 2023

Radiograph of chest (PA view)

- Both the lung fields are clear.
- No e/o consolidation, cavitations or collapse.
- Both the hila appears normal
- Both costophrenic angles appear clear.
- Both domes of diaphragm appear normal.
- Cardiac size is within normal limit.
- Bones underview reveals no evident abnormality.

Thanks for reference.

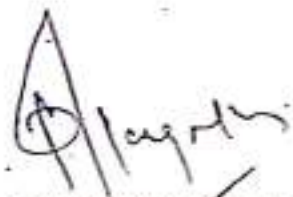

DR PRATIK KAGATHARA
MD

Krishna Arcade, 150 Feet Ring Road, Opp. Om Nagar (BRTS), Rajkot. Mo. 72838 42020

Tread Mill Test

Patient Name	: Sapna Chhabra	Age	: 49yrs/F
OPD/IPD	: OPD	ID. No.	:
Ref. By	: Dr. C.P.Dadhaniya	Resting BP	: 130/80
Report Date	: 14/10/2023	Max. BP	: 160/80

Patient Reaches exercise limit at 7.00 METS.

There is 1 mm upsloping to horizontal ST depression noted during test compared to baseline ECG.

Adequate increase of HR & BP.

No significant Arrhythmia.

The stress test was terminated after 6:00 minutes as patient complained of Fatigue.
Patient achieved 87% THR without chest pain.

The recovery was uneventful.

Fair effort tolerance.

Conclusion: - The stress test is MILDLY POSITIVE for exercise induced myocardial ischaemia.

DR. MAULIK HANSALIA
M.B.B.S., PG DIPLOMA CLINICAL CARDIOLOGY

DR. NISHANT SIRODARIYA
M.B.B.S., PG DIPLOMA CLINICAL CARDIOLOGY

Partner

CURE CARDIOLOGY CLINIC

2nd floor, Kansagra Hospital, Astron Chowk, Sardarnagar main road, RAJKOT - 360 001. Ph. 0281-2483799. M. 93 13 12 19 87



Name: SAPNA CHHARRA
Patient ID: 1188

Age/Gender: 49/Female
Referred by:-

Date: 14-Oct-2023

Test Summary :-

Stage	Stage Time Min:Sec	Speed (mph)	Grade %	METs	HeartRate (bpm)	B . P . (mmHg)	R.P.P x100	PVC	Comments
Supine				1.0	88	130/80	114	0	
Standing				1.0	87	130/80	113	0	
HV				1.0	88	130/80	114	0	
ExStart				1.0	89	130/80	115	0	
Stage 1	3:00	2.7	10.0	4.6	154	140/80	215	1	
PeakEx	3:00	4.0	12.0	7.0	155	160/80	248	0	
Recovery	1:00	0.0	0.0	1.0	150	160/80	240	0	
Recovery	2:00	0.0	0.0	1.0	155	150/80	232	0	
Recovery	3:00	0.0	0.0	1.0	132	140/80	184	0	
Recovery	4:00	0.0	0.0	1.0	110	120/80	132	0	
Recovery	4:00	0.0	0.0	1.0	107	120/80	128	0	

FINDINGS:-

Exercise Time : 6:00 minutes
 Max HR attained : 155 bpm 91% of Target 171
 Max BP : 160/80
 Max WorkLoad attained : 7 (Fair Effort Tolerance)
 1 mm upsloping to horizontal ST depression noted.
 No Angina/Arrhythmia/S3/murmur
 Final Impression : Test is Mildly Positive for inducible ischaemia.

ADVICE:-

DR. NISHANT SIRODARIYA / DR. MAULIK HANSALIA

VED031 Version 4.0.7

This report is not to be used for medico-legal purposes. The contents of this report require clinical correlation before diagnosis, interpretation or remedial action.

CURPE CARDIOLOGY CLINIC
2ND FLOOR KANSAS CITY HOSPITAL
1125 S. GARDNER
KANSAS CITY, MO 64108
816-234-1234

DATE: 11/11/2024
TIME: 10:30 AM

HEART RATE: 72 bpm
BP: 120/80

PR: 0.16s
QT: 0.38s
QTc: 0.34s

ECG TECH: [Name]
NURSE: [Name]

DATE/TIME: 11/11/24
10:30 AM

S. [Name]

3x4+1 Rhythm Lead

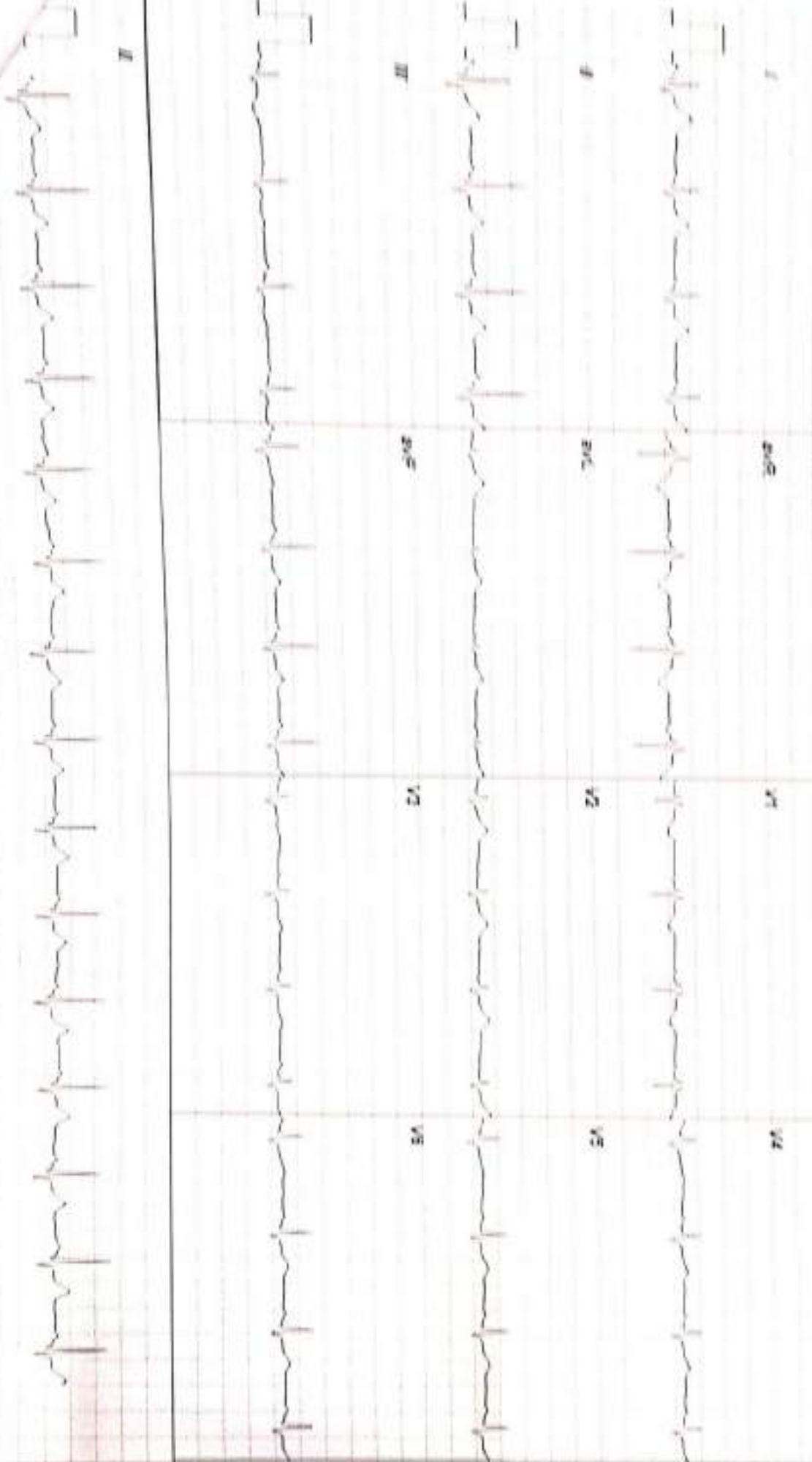

11/11/2024 10:30 AM

CURE CARDIOLOGY CLINIC
2ND FLOOR, KANSAGRA HOSPITAL, ASTRON CHOWK, RAJKOT.
1188 / SAPNA CHHABRA
49 Yrs / Female
0 Kg / 0 Cm/
Date: 14-Oct-2023 05:26:19 PM

HR: 88 bpm
METs: 1.0
BP: 130/80

Target HR: 51% of TTT
Speed: 0.0 mph
Grade: 0.0%

Raw ECG
Protocol: BRUCE
10.05-1001Hz

Ex Time: 00:31
BLC: On
Match: On

HV
1.0 Cm/mV
25 mm/Sec

3x4+1 Rhythm Lead

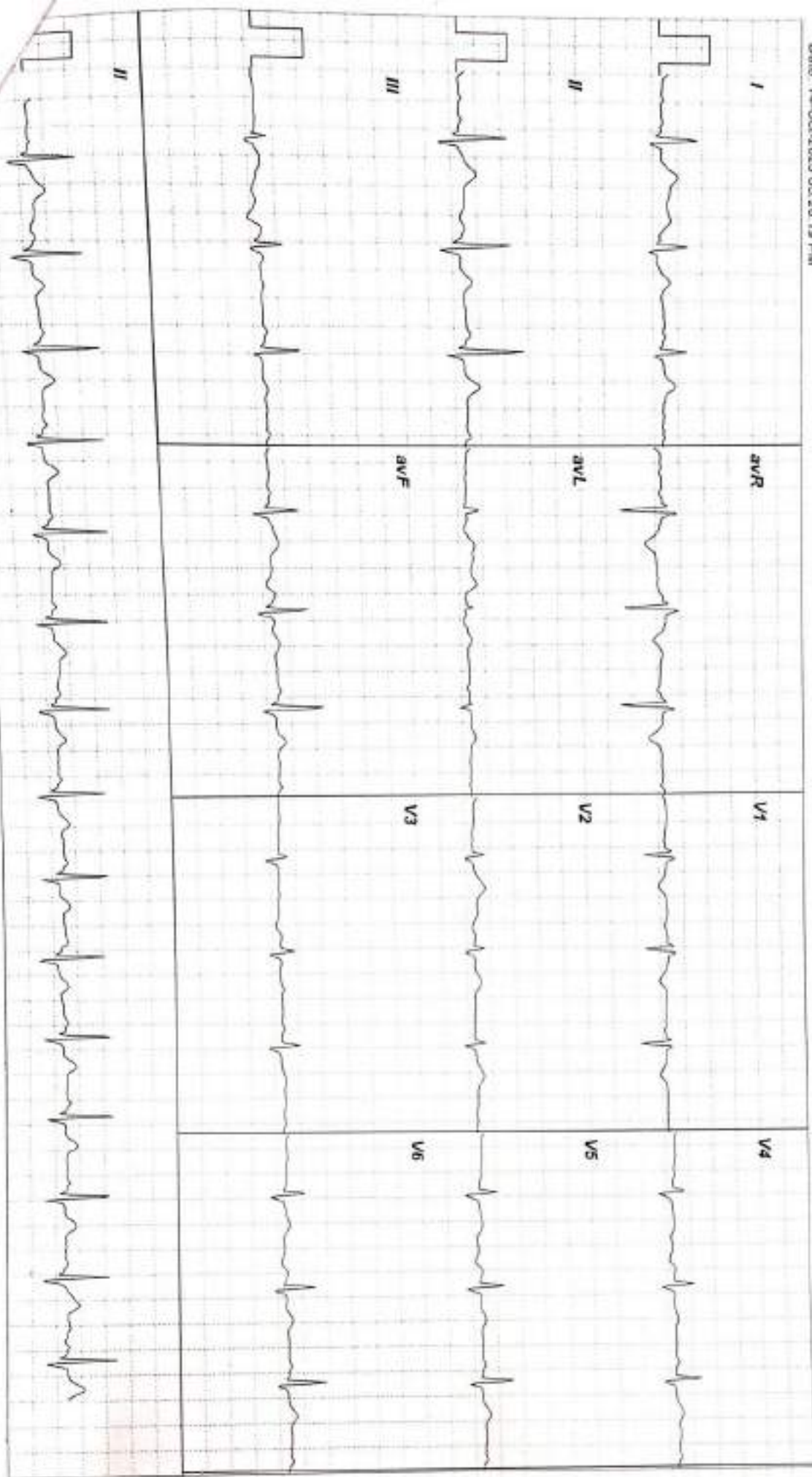

RECORDERS AND MEDICARE SYSTEMS, CHANDIGARH

5

CURE CARDIOLOGY CLINIC
2ND FLOOR, KANSAGRA HOSPITAL, ASTRON CHOWK, RAJKOT.
 1188 / SAPNA CHHABRA
 49 Yrs / Female
 0 Kg / 0 Cm/
 Date: 14-Oct-2023 05:26:19 PM

HR: 136 bpm
 METS: 4.6
 BP: 140/80

Tgt HR: 75% of 171
 Speed: 2.7 mph.
 Grade: 10.0%

Raw ECG
 Periodic BRUCE
 (0.05-100)Hz
 Ex Time 03:00
 RLC On
 Auser: CM

3x4+1 Rhythm Lead
 BRUCE: Stage 1(3:00)
 1.0 Cm/mV
 25 mm/Sec

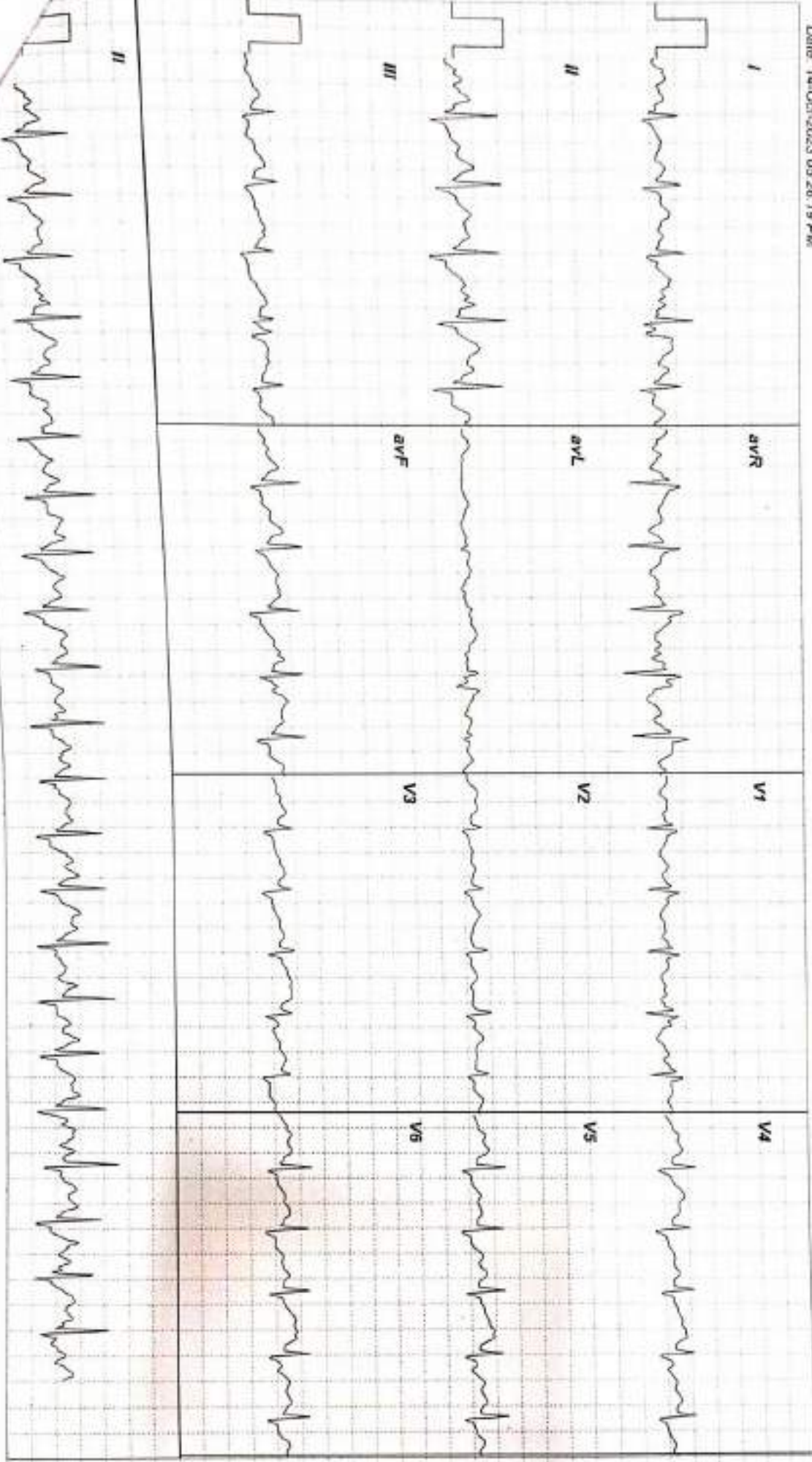

CURE CARDIOLOGY CLINIC
2ND FLOOR, KANSAGRA HOSPITAL, ASTRON CHOWK, RAJKOT.
1188 / SAPNA CHHABRA
49 Yrs / Female
0 Kg / 0 Cm/
Date: 14-Oct-2023 05:26:19 PM

HR: 148 bpm
METs: 7.0
Gp: 160/80

Tgt HR: 87% of 171
Speed: 4.0 mph
Grade: 12.0%

Raw ECG
Protocol: BRUCE
(0:05-100)HR

Ex Time: 05:59
BLC: On
Medit: On

3x4+1 Rhythm Lead
BRUCE: PeakEx(3:00)
1.0 Channel
25 mm/Sec

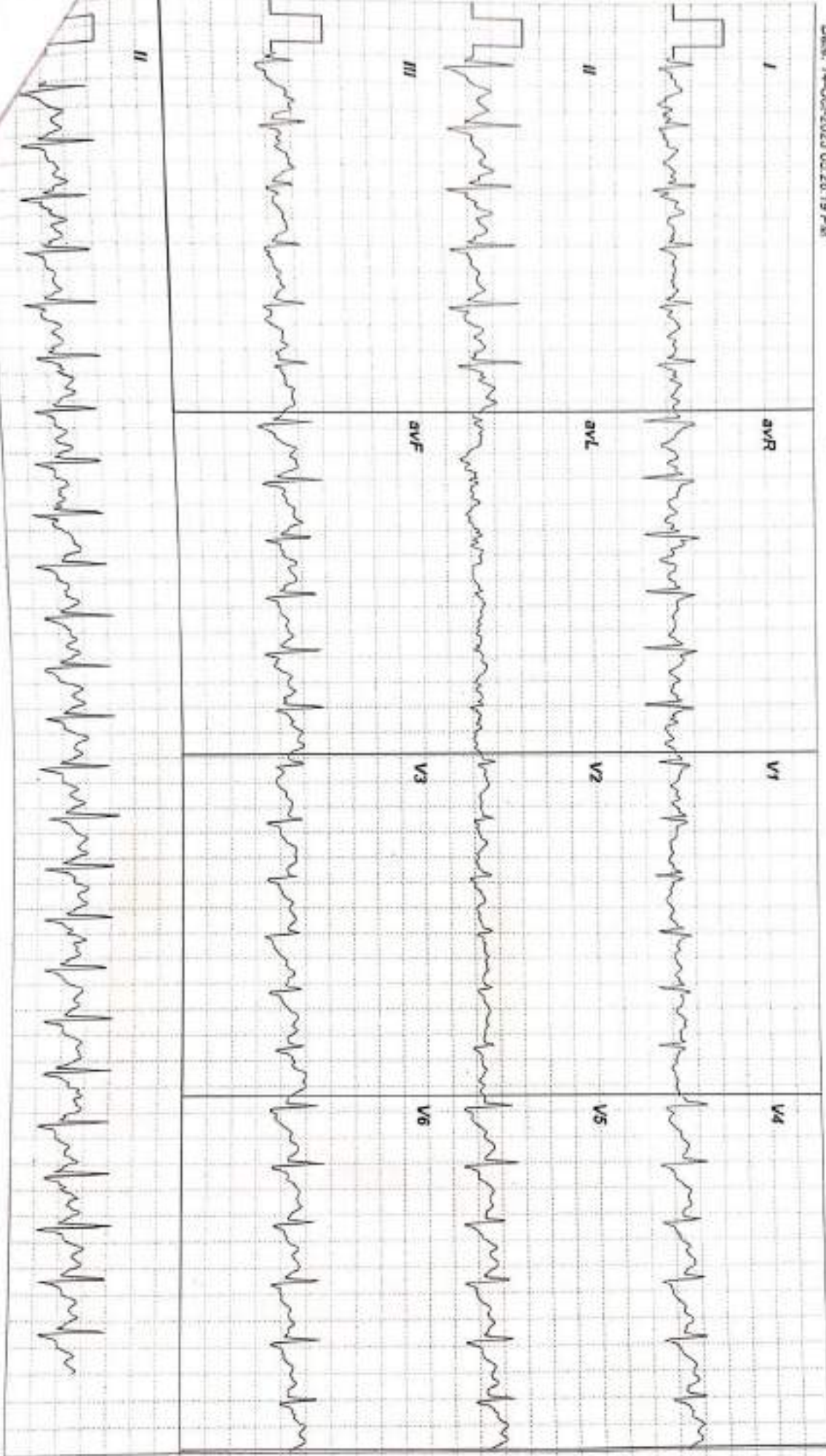

CURE CARDIOLOGY CLINIC
2ND FLOOR, KANSAGRA HOSPITAL, ASTRON CHOWK, RAJKOT.
 1168 / SAPNA CHHABRA
 49 Yrs / Female
 0 Kg / 0 Cm/
 Date: 14-Oct-2023 05:26:19 PM

HR: 122 bpm
 METS: 1.0
 BP: 100/60

Tgt HR: 71% of 171
 Speed: 0.0 mph
 Grade: 0.0%

Raw ECG
 Protocol/RECOVERY
 (0.05-100)Hz

Ex Time: 06:59
 BLC: On
 Moch: On

3x4+1 Rhythm Lead

Recovery: (00:56)

1.0 Cm/mV
 25 mm/Sec

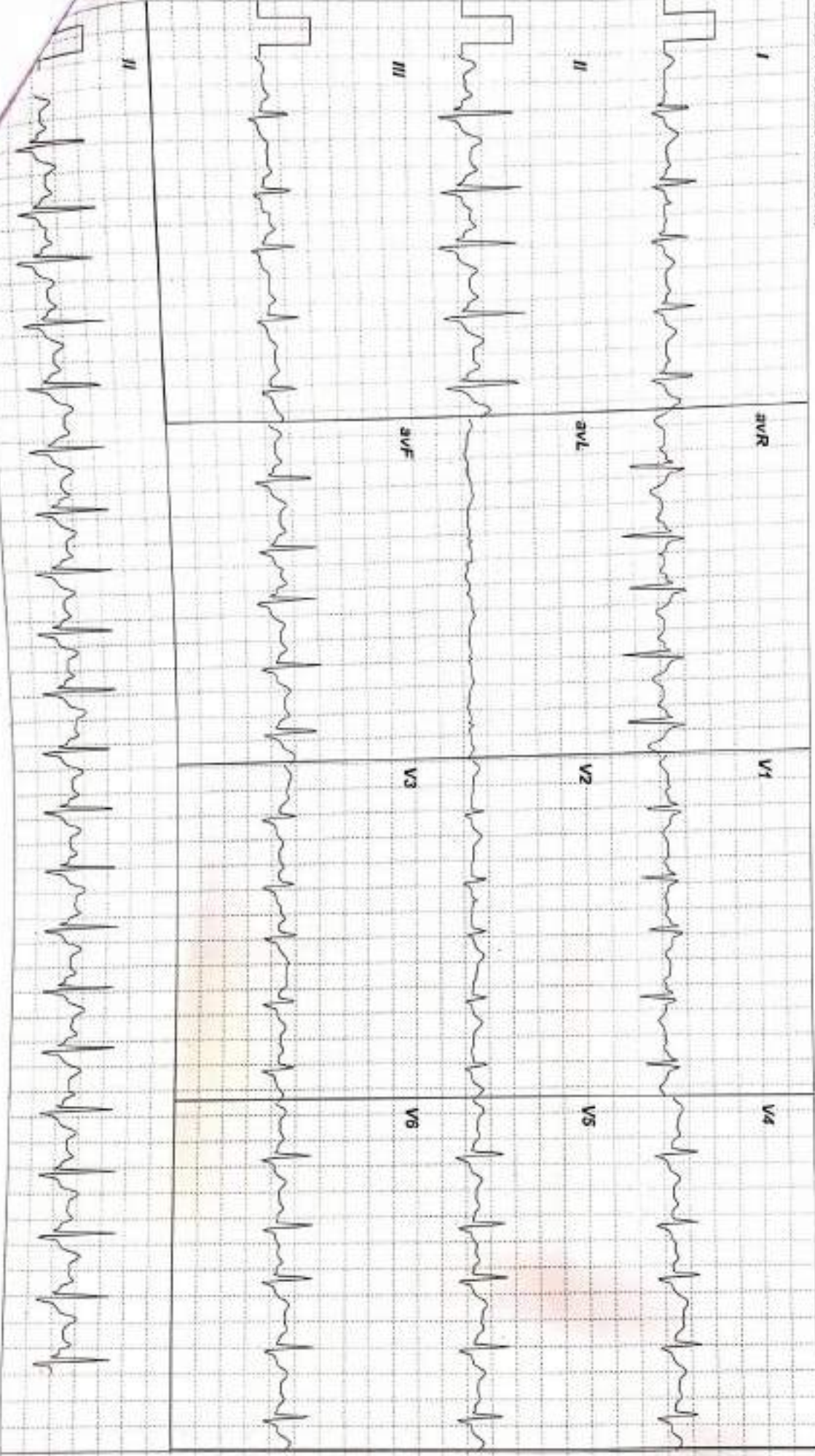

CURE CARDIOLOGY CLINIC
2ND FLOOR, KANSAGRA HOSPITAL, ASTRON CHOWK, RAJKOT.
1188 / SAPNA CHHABRA
49 Yrs / Female
0 Kg / 0 Cm/
Date: 14-Oct-2023 05:26:19 PM

HR: 113 bpm
METS: 1.0
BP: 150/80

Tgtl HR: 66% of 171
Speed: 0.0 mph
Grade: 0.0%

Raw ECG
Protocol: BRUCE
(0.05-100)Hz

Ex Time 06:00
BLC : On
Notch : On

3x4+1 Rhythm Lead

Recovery(2:00)
1.0 Cm/mV
25 mm/Sec.

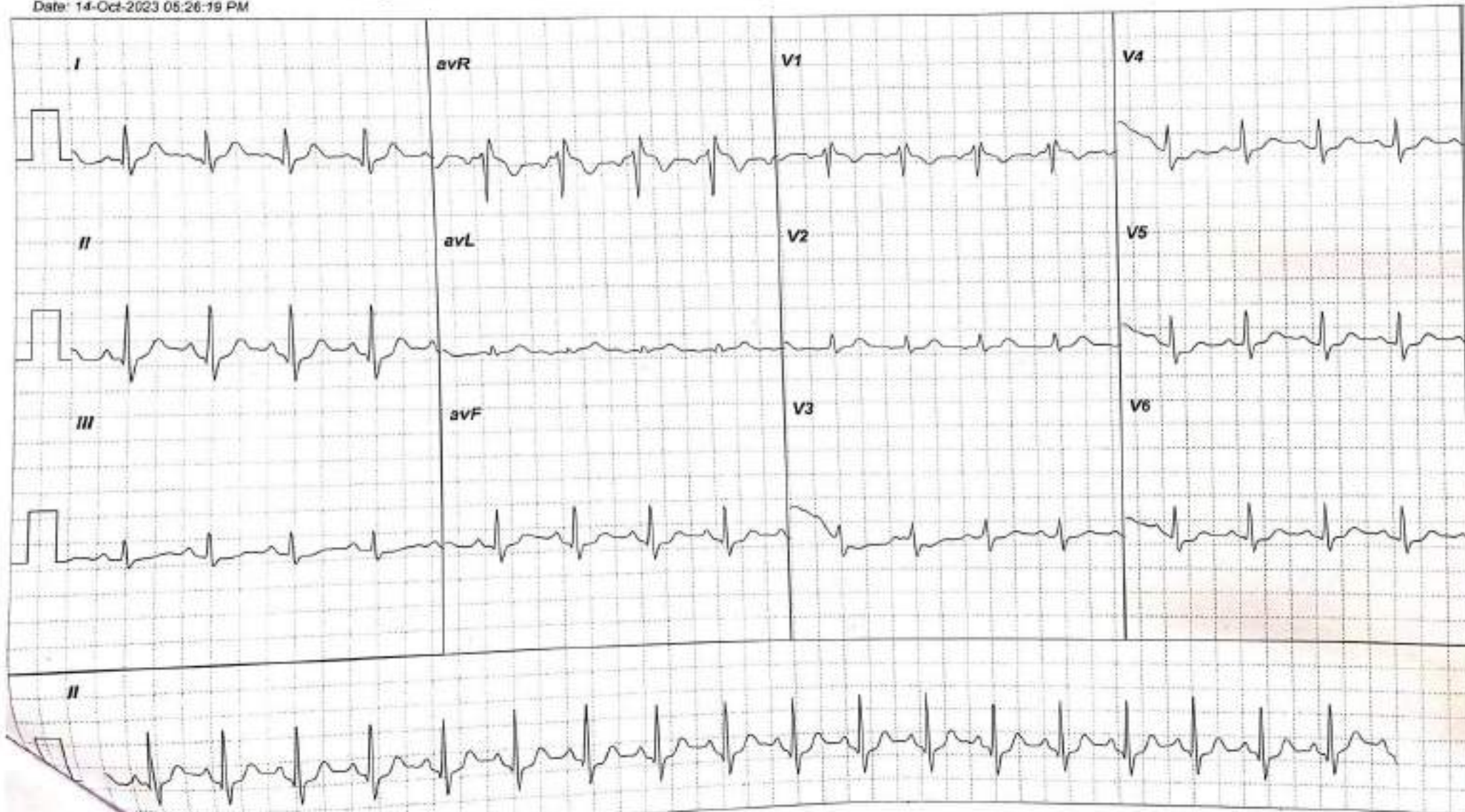

CURE CARDIOLOGY CLINIC
2ND FLOOR, KANSAGRA HOSPITAL, ASTRON CHOWK, RAJKOT.
1188 / SAPNA CHHABRA
49 Yrs / Female
0 Kg / 0 Cm/
Date: 14-Oct-2023 05:26:19 PM

HR: 109 bpm
METs: 1.0
BP: 140/80

Tgt HR: 63% of 171
Speed: 0.0 mph
Grade: 0.0%

Raw ECG
Protocol: BRUCE
(0.05-100)Hz

Ex Time 05:00
BLC :On
Notch :On

3x4+1 Rhythm Lead

Recovery(3:00)
1.0 Cm/mV
25 mm/Sec.



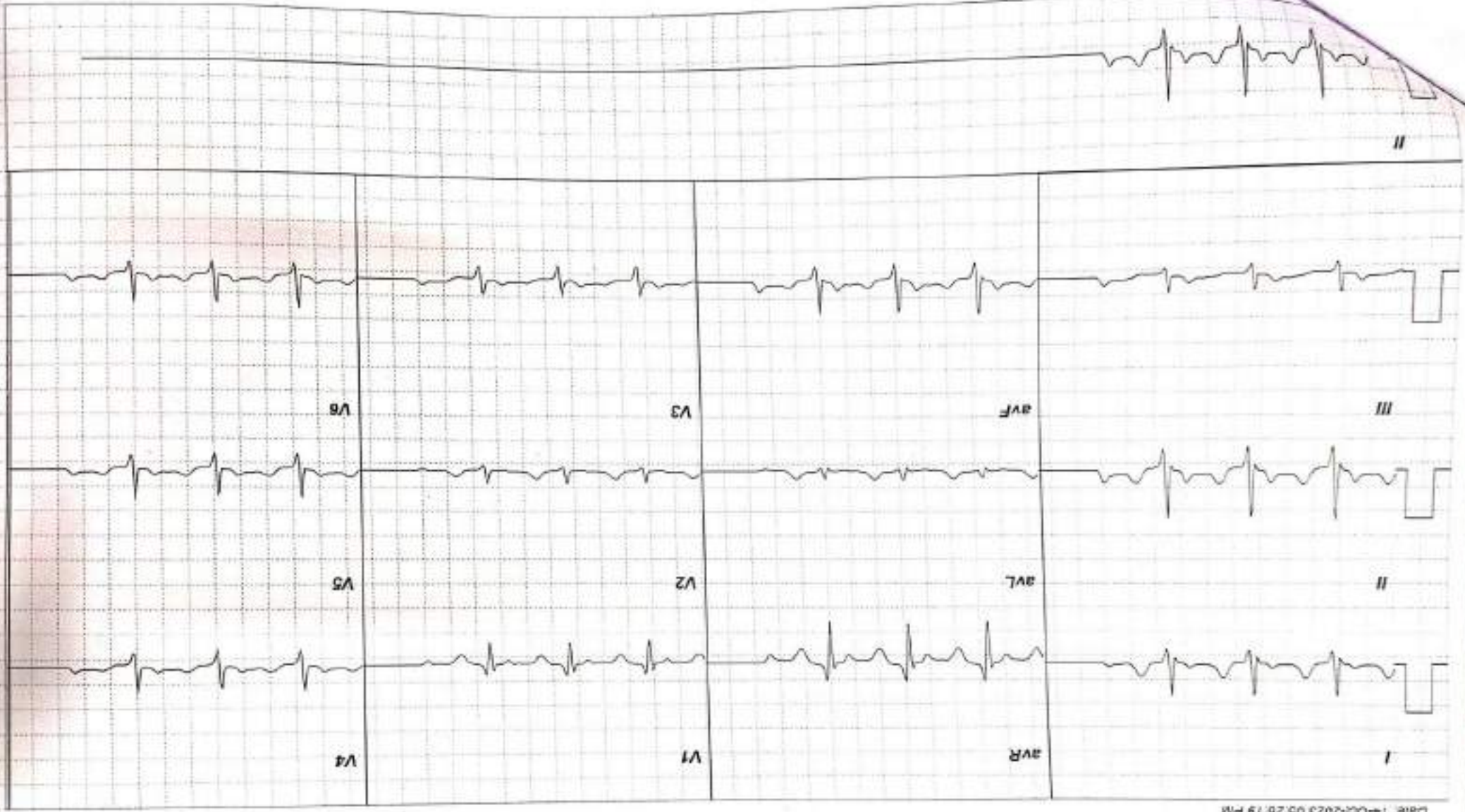

CURE CARDIOLOGY CLINIC
 2ND FLOOR, KANSAGRA HOSPITAL, ASTRON CHOWK, RAJKOT.
 1188 / SAPNA CHHABRA
 49 Yrs / Female
 0 Kg / 0 Cm/
 Date: 14-Oct-2023 09:28:19 PM
 HR: 107 bpm
 METS: 1.0
 BP: 120/80
 Grade: 0.0%
 Speed: 0.0 mph
 Trg HR: 82% of 111
 Raw ECG
 Protocol: BRUCE
 10.05-100Hz
 BLC: On
 Match: On
 Ex Time: 06:00
 Recovery(4:00)
 1.0 Cm/mV
 25 mm/Sec

3x4+1 Rhythm Lead

CURE CARDIOLOGY CLINIC
2ND FLOOR, KANSAGRA HOSPITAL, ASTRON CHOWK, RAJKOT.
1188 / SAPNA CHHABRA
49 Yrs / Female
0 Kg / 0 Cm/
Date: 14-Oct-2023 05:26:19 PM

HR: 107 bpm
METs: 1.0
BP: 120/80
Tgt HR: 62% of 171
Speed: 0.0 mph
Grade: 0.0%

Raw ECG
Protocol: BRUCE
(0.05-100)Hz

Ex Time: 06:00
RLC: On
Moich: On

Recovery(4:00)
1.0 Cm/mV
25 mm/Sec

3x4+1 Rhythm Lead

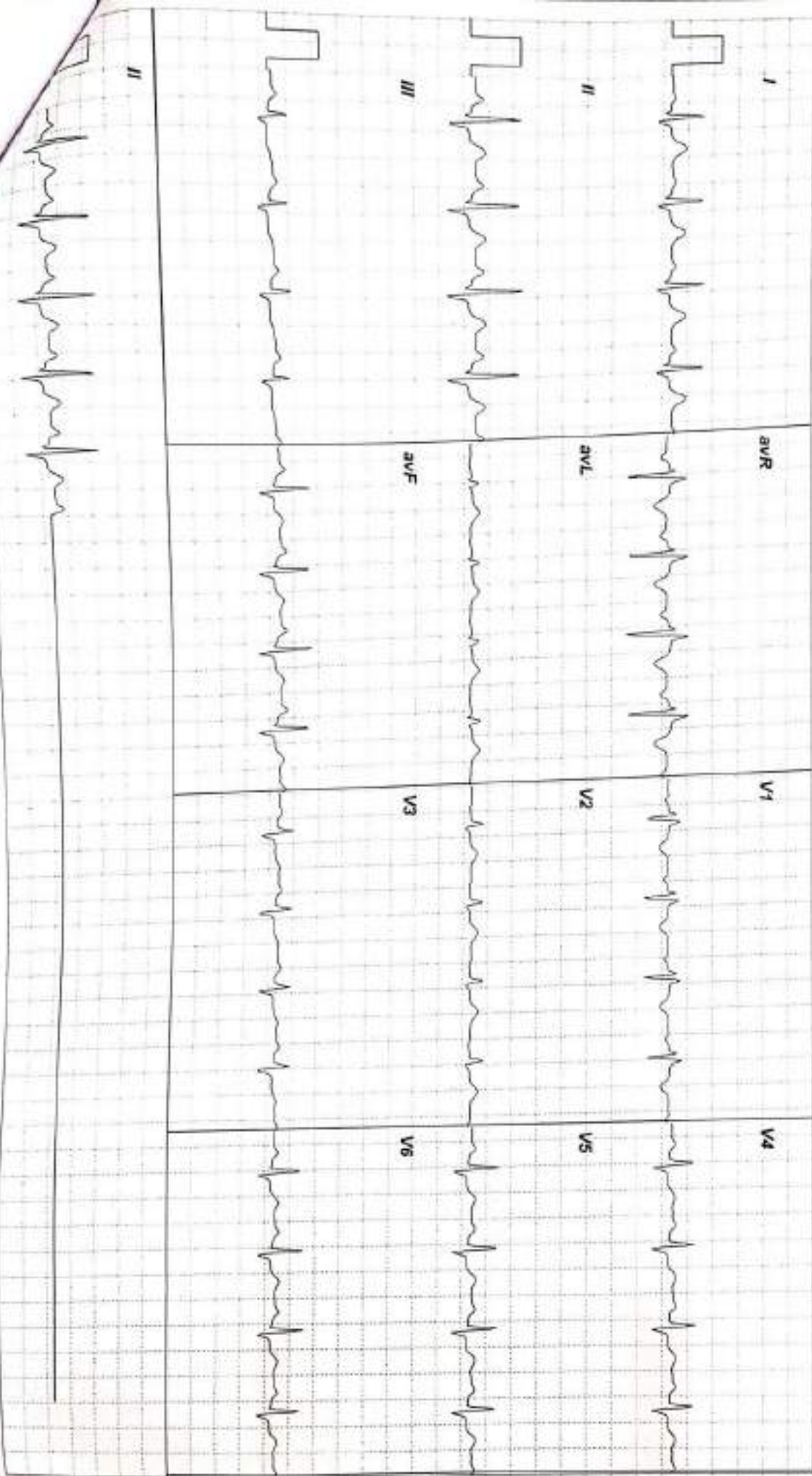



TEST REPORT

Name : Sapna Chhabra	Reg. No : 310100832
Age/Sex : 49 Years / Female	Reg. Date : 14-Oct-2023 04:38 PM
Ref. By : Dr. PANCHMUKHI HOSPITAL / INSURANCE	Collected On : 14-Oct-2023 04:39 PM
Client Name : PANCHMUKHI HOSPITAL	Report Date : 14-Oct-2023 05:55 PM

COMPLETE BLOOD COUNT (CBC) Specimen: EDTA blood

Parameter	Result	Unit	Biological Ref. Interval
RBC Parameters			
Hemoglobin (SLS method)	12.1	g/dL	12.5 - 16.0
Hematocrit (Electrical Impedance)	34.20	%	37 - 47
RBC Count (Electrical Impedance)	4.53	million/cmm	4.2 - 5.4
MCV (Calculated)	75.5	fL	78 - 100
MCH (Calculated)	26.7	Pg	27 - 31
MCHC (Calculated)	35.4	%	30 - 35
RDW (Calculated)	13.9	%	11.5 - 14.0
WBC Parameters			
WBC Count (Flowcytometry)	8610	/cmm	4000 - 10500
DIFFERENTIAL WBC COUNT			
Neutrophils (%)	67 %	% Range 42.02 - 75.2	Abs. Value 5769 /cmm Abs. Range 1800 - 7700
Lymphocytes (%)	25 %	20 - 45	2153 /cmm 1000 - 3900
Eosinophils (%)	02 %	1 - 4	172 /cmm 0 - 450
Monocytes (%)	06 %	2 - 8	517 /cmm 200 - 1000
Basophils (%)	00 %	0 - 1	0 /cmm 20 - 100
Platelete Parameter			
Platelet Count	221000	/cmm	150000 - 450000
MPV	12.4	fL	7.4 - 10.4
P-LCR	43.30	%	11.9 - 66.9
PDW	16.9	%	8.3 - 56.6
PCT (Platelet Haematocrit)	0.27	%	0.2 - 0.5

towards the healthiness...

DRJ

Dr. Viral Jethava

This is an Electronically Authenticated Report.

Page 1 of 14

Dr. Viral R. Jethava
M.D. (Path, PDCC)





TEST REPORT

Name	: Sapna Chhabra	Reg. No	: 310100832
Age/Sex	: 49 Years / Female	Reg. Date	: 14-Oct-2023 04:38 PM
Ref. By	: Dr. PANCHMUKHI HOSPITAL / INSURANCE	Collected On	: 14-Oct-2023 04:39 PM
Client Name	: PANCHMUKHI HOSPITAL	Report Date	: 14-Oct-2023 05:55 PM

BLOOD GROUP & RH

Specimen: EDTA and Serum; Method: Haemagglutination

Parameter	Result	Unit	Biological Ref. Interval
ABO	"B"		
Rh (D)	Positive		

The Blood Group is done from received sample. Kindly ask for Blood Group Card. In case of any query, please contact Laboratory.

towards the healthiness...

D.R.I.

Dr. Viral Jethava

This is an Electronically Authenticated Report.

Page 2 of 14

Dr. Viral R. Jethava

M.D. (Path, PDCC)



TEST REPORT

Name : Sapna Chhabra	Reg. No : 310100832
Age/Sex : 49 Years / Female	Reg. Date : 14-Oct-2023 04:38 PM
Ref. By : Dr. PANCHMUKHI HOSPITAL / INSURANCE	Collected On : 14-Oct-2023 04:39 PM
Client Name : PANCHMUKHI HOSPITAL	Report Date : 14-Oct-2023 05:55 PM

Test	Result	Unit	Biological Ref. Interval
Erythrocyte sedimentation rate			
Sample, EDTA whole blood			
ESR (After 1 hour)	11	mm/hr	3 - 12

towards the healthiness...

Dr. Viral R. Jethava

This is an Electronically Authenticated Report.

Page 3 of 14

Dr. Viral R. Jethava
 M.D. (Path, PDCC)



TEST REPORT

Name : Sapna Chhabra	Reg. No : 310100832
Age/Sex : 49 Years / Female	Reg. Date : 14-Oct-2023 04:38 PM
Ref. By : Dr. PANCHMUKHI HOSPITAL / INSURANCE	Collected On : 14-Oct-2023 04:39 PM
Client Name : PANCHMUKHI HOSPITAL	Report Date : 14-Oct-2023 05:55 PM

RANDOM PLASMA GLUCOSE

Specimen: Flouride plasma

Parameter	Result	Unit	Biological Ref. Interval
Random Blood Sugar (RBS)	102.00		70 - 160

Criteria for the diagnosis of diabetes :

- HbA1c \geq 6.5 %Or
- Fasting plasma glucose \geq 126 gm/dL. Fasting is defined as no caloric intake at least for 8 hrs.Or
- Two-hour plasma glucose \geq 200mg/dL during an oral glucose tolerance test by using a glucose load containing the equivalent of 75 gm anhydrous glucose dissolved in water.Or
- In a patient with classic symptoms of hyperglycemia or hyperglycemic crisis, a random plasma glucose \geq 200 mg/dL.

*In the absence of unequivocal hyperglycemia, criteria 1-3 should be confirmed by repeat testing.
American diabetes association. Standards of medical care in diabetes 2011. Diabetes care 2011;34: 51L.

towards the healthiness...

DR.

Dr. Viral Jethava

This is an Electronically Authenticated Report.

Page 4 of 14

Dr. Viral R. Jethava
M.D. (Path, PDCC)





TEST REPORT

Name : Sapna Chhabra	Reg. No : 310100832
Age/Sex : 49 Years / Female	Reg. Date : 14-Oct-2023 04:38 PM
Ref. By : Dr. PANCHMUKHI HOSPITAL / INSURANCE	Collected On : 14-Oct-2023 04:39 PM
Client Name : PANCHMUKHI HOSPITAL	Report Date : 14-Oct-2023 05:55 PM

LIPID PROFILE
Specimen: Serum

Parameter	Result	Unit	Biological Ref. Interval
Cholesterol <small>Cholesterol Oxidase</small>	149.00	mg/dL	Desirable : < 200.0 Borderline High : 200-239 High : > 240.0
Triglyceride <small>Enzymatic Reaction With Glycerol Kinase</small>	85.00	mg/dL	Normal : < 150.0 Borderline : 150-199 High : 200-499 Very High : > 500.0
HDL Cholesterol <small>Siemens HDL</small>	50.00	mg/dL	High Risk : < 40 Low Risk : \geq 60
LDL Cholesterol <small>Siemens LDL</small>	82.00	mg/dL	Optimal : < 100 Near Optimal/above optimal : 100-129 Borderline High : 130-159 High : 160-189 Very High : \geq 190
VLDL Cholesterol <small>Calculated</small>	17.00	mg/dL	15 - 35
LDL / HDL RATIO <small>Calculated</small>	1.64		0 - 3.5
Cholesterol /HDL Ratio <small>Calculated</small>	2.98		0 - 5.0

towards the healthiness...

DR. J.

Dr. Viral Jethava

This is an Electronically Authenticated Report.

Page 6 of 14

Dr. Viral R. Jethava
M.D. (Path, PDCC)





TEST REPORT

Name : Sapna Chhabra	Reg. No : 310100832
Age/Sex : 49 Years / Female	Reg. Date : 14-Oct-2023 04:38 PM
Ref. By : Dr. PANCHMUKHI HOSPITAL / INSURANCE	Collected On : 14-Oct-2023 04:39 PM
Client Name : PANCHMUKHI HOSPITAL	Report Date : 14-Oct-2023 05:55 PM

BILIRUBIN

Specimen : Serum

Parameter	Result	Unit	Biological Ref. Interval
Total Bilirubin <small>Diazot-Caffeine/Benzosate Coupling (Jendrassik-Grof) w/blank</small>	0.38	mg/dL	0.2 - 1
Conjugated Bilirubin <small>Diazot-Caffeine/Benzosate Coupling (Jendrassik-Grof) w/blank</small>	0.16	mg/dL	0 - 0.20
Unconjugated Bilirubin <small>Suph acid opt/calf-benz</small>	0.22	mg/dL	0.0 - 1.1

towards the healthiness...

D.R.I.

Dr. Viral Jethava

This is an Electronically Authenticated Report.

Page 7 of 14

Dr. Viral R. Jethava

M.D. (Path, PDCC)





TEST REPORT

Name : Sapna Chhabra	Reg. No : 310100832
Age/Sex : 49 Years / Female	Reg. Date : 14-Oct-2023 04:38 PM
Ref. By : Dr. PANCHMUKHI HOSPITAL / INSURANCE	Collected On : 14-Oct-2023 04:39 PM
Client Name : PANCHMUKHI HOSPITAL	Report Date : 14-Oct-2023 05:55 PM

UREA & BLOOD UREA NITROGEN

Specimen : Serum

Parameter	Result	Unit	Biological Ref. Interval
Urea <small>Calculated</small>	38.00	mg/dL	17 - 43
Blood Urea Nitrogen (BUN) <small>UREASE/GLDH</small>	17.75	mg/dL	7.0 - 18.0
Uric Acid <small>Uricase</small>	5.47	mg/dL	2.6 - 6.2
Albumin <small>Cye Binding - Bromocresol Purple (BCP)</small>	4.98	g/dL	3.40 - 5.00
Alakaline Phosphatase <small>Siemens/SFC</small>	89.00	U/L	46 - 116
GGT <small>Siemens/SFC</small>	29.00	U/L	5 - 55

towards the healthiness...

DR. J.

Dr. Viral Jethava

This is an Electronically Authenticated Report.

Page 8 of 14

Dr. Viral R. Jethava
M.D. (Path, PDCC)



