

# REVIVAL DIAGNOSTICS



## HEALTH CHECK-UP SUMMARY

Name: Vinita Singh

Date: 30/10/2021

Email ID:

Sex: Female    Age: 42 Years    Contact No: 9682324156    Remarks:

Under-weight	-
Normal	✓
Over-weight	-

i> **BMI**

Height (in Cm): <u>150</u>	Weight (in Kg): <u>53.</u>	BMI: <u>23.6</u>
Hip (in Cm): <u>96</u>	Waist (in Cm): <u>86</u>	Hip to Waist Ratio: <u>1.11</u>

ii> **Blood Pressure & Pulse**

130/80 mm/hg  
82/min Regular

If high or low, whether the person is on medication: YES /  NO

iii> **Blood Tests & Lung Function Remarks**

RS  
CVS  
CNS

| NO

If abnormal, whether the person is on medication: YES /  NO

iv> **Eye Test Remarks**

Eye Sight:  (R) 6/6     (L) 6/6

Color Vision: Normal

v> **Heart Disease**

Whether any specific heart ailment detected (ECG findings):

ECG - NSA

vi> **Any other problems needing attention / Overall Assessment:**

NO

X Vinita

### Revival Diagnostic

401, Aqua Corridor,  
B/s. Star Bazar, Surat-395009.  
Mo. 91062-28601

C.K. Patel  
Signature of the Doctor

**Dr. Chirag Patel**  
M.B.B.S. G-49432

Laboratory Test Result are Subject to technical limitation and should be clinically correlate for final diagnosis



Name : VINITA - SINGH  
Age/Sex : 42 Yrs. Female  
UHID : 12738  
Ref. By Dr. : MEDI WHEEL

Date : 30-Oct-2021 9:33 am  
Receipt No : 6372

## CBC HAEMOGRAM

PARAMETER	RESULT	UNITS	NORMAL RANGE
Hemoglobin	: 9.9	gm/dL	11.5-16.4
RBC Count	: 4.83	m/c.mm.	3.9-5.6
WBC Count	: 4700	c. mm.	4,000 - 10,000
Platelet Count	: 2.15	c. mm.	1.5 Lac - 4.5 Lac
<b>Blood Indices</b>			
Hematocrit (PCV)	: 34.1	%	36-47 %
MCV	: 70.6	fl	75-96
MCH	: 20.5	pg	27-32
MCHC	: 29.0	g/dL	30-36
RDW	: 15.2	%	11- 16
ESR (WINTORBE)	: 18	mm./hr.	0-30 below the age of 50 yrs.
<b>DIFF WBC Count</b>			
Neutrophils	: 65	%	40-75
Lymphocytes	: 30	%	20-50
Eosinophils	: 03	%	1-6
Monocytes	: 02	%	2-10
Basophils	: 00	%	0-5
Band Form	: 00	%	0-5
<b>Smear Study</b>			
Platelets in Smear	: Adequate		
Malarial Parasites	: Malarial Parasites Not Detected		
Blood Group	: "O"		
RH Factor	: Positive		

**Revival Diagnostic**  
401, Aqua Corridor,  
B/s. Star Bazar, Surat-395009  
Mo. 91062-28601

Lab Technician/Technologist  
Zarna K Gandhi (Msc. Biotech)

Pathologist  
Dr. Mihir Icecreamwala

Operator Name: Zarna Gandhi | Subject to technical limitation | Print Date & Time: 30 Oct 2021 10:37:00 PM | Diagnosis

4th Floor, Aqua Corridor, Hazira Road, Adajan Paal, Surat-395009.

0261 2747788

revivaldiagnostics.surat@gmail.com

www.revivaldiagnostics.com

This medical report is not intended for medico-legal purposes.





Name : VINITA - SINGH  
Age/Sex : 42 Yrs./Female  
UHID : 12738  
Ref. By Dr. : MEDI WHEEL

Date : 30-Oct-2021 9:33 am  
Rec. No : 6372

## BIOCHEMISTRY

TEST	RESULTS	Unit	REFERENCE RANGE
GGT	: 15	U/L	5 - 50 U/L
SGOT	: 18	U/L	0 - 50 U/L
SGPT	: 14	U/L	0 - 50 U/L
Alkaline Phosphatase	: 92	IU/l	38 - 126 IU/l
Total Bilirubin	: 0.6	mg/dl	0.2 - 1.2 mg/dl
Direct Bilirubin	: 0.3	mg/dl	0.1 - 0.4 mg/dl
Indirect Bilirubin	: 0.3	mg/dl	0.1 - 0.8 mg/dl
Blood Urea Nitrogen ( BUN )	: 11	mg/dl	9 - 20 mg/dl
Creatinine	: 0.6	mg/dl	0.5 - 1.5 mg/dl
Uric Acid	: 5.3	mg/dl	2.7 - 7.3 mg/dl
Blood Sugar - F	: 97	mg/dL	70 - 110 mg/dL
Urine Sugar - F	: SNR		
Urine Ketone - F	: SNR		
Blood Sugar- PP	: 117	mg/dL	80 - 140 mg/dL
Urine Sugar - PP	: SNR		
Urine Ketone - PP	: SNR		
Total Protein	: 6.8	gm/dl	6.3 - 8.2 gm/dl
S.Albumin	: 3.9	gm/dl	3.7 - 5.3 gm/dl
Globulin	: 2.9	gm/dl	2.4 - 3.2 gm/dl

Lab Technician/Technologist  
Zarna K Gandhi (Msc. Biotech)

Revival Diagnostics  
401, Aqua Corridor,  
B/s. Star Bazar, Surat-395009  
Mo. 91062-28601

Pathologist  
Dr. Mihir Icecreamwala

Operator Name : Zarna Gandhi

Print Date & Time : 30-Oct-2021

Laboratory Test Result are Subject to technical limitation and should be clinically correlate for final diagnosis

# REVIVAL DIAGNOSTICS



A/G Ratio

: 1.34

gm/dl

1 - 2.3 gm/dl



## Revival Diagnostic

401, Aqua Corridor,  
B/s. Star Bazar, Surat-395009  
Mo. 91062-28601

Lab Technician/Technologist  
Zarna K Gandhi (Msc. Biotech)

  
Pathologist  
Dr. Mihir Icecreamwala

Operator Name : Zarna Gandhi

Print Date & Time : 30-Oct-2021

Laboratory Test Result are Subject to technical limitation and should be clinically correlate for final diagnosis

📍 4th Floor, Aqua Corridor, Hazira Road, Adajan Paal, Surat-395009.  
☎ 0261 2747788    ✉ revivaldiagnostics.surat@gmail.com    🌐 www.revivaldiagnostics.com

This medical report is not intended for medico-legal purposes.





Name : VINITA - SINGH  
Age/Sex : 42 Yrs. Female  
UHID : 12738  
Ref. By Dr. : MEDI WHEEL

Date : 30-Oct-2021  
09:33:28AM  
Receipt No : 6372

## REPORT OF SERUM LIPID PROFILE

Test	Result	Reference Range
Serum Cholesterol	161	Normal : Less than 200 mg / dl Borderline : 200 to 239 mg / dl Undesirable : More than 240 mg / dl
Serum Triglyceride	200	Normal : Less than 150 mg / dl Borderline High : 150 to 199 mg / dl High : 200 - 499 mg / dl Very High : More than 500 mg / dl
Serum HDL - Cholesterol (Good Cholesterol )	47	Desirable : More than 65 mg / dl Borderline : 45 to 65 mg / dl Undesirable : Less than 45 mg / dl
Serum LDL - Cholesterol (Bad Cholesterol)	74	Optimal : Less than 100 mg / dl Above Optimal : 100 - 129 mg / dl Borderline High : 130 to 159 mg / dl High : 160 to 189 mg / dl Very High : More than 190 mg / dl
VLDL	40	Normal : 5 to 30 mg / dl
Chol. / HDL - Chol. Ratio	3.4	Low Risk : Less than 3.1 Medium Risk : 3.1 to 5.9 High Risk : More than 6
LDL / HDL - Chol. Ratio	1.57	Low Risk : Less than 3.55 Medium Risk : 3.55 - 4 High Risk : More than 6

### Revival Diagnostic

401, Aqua Corridor,  
B/s. Star Bazar, Surat-395009  
Mo. 91062-28601

Lab Technician/Technologist  
Zarna K Gandhi (Msc. Biotech)

  
Pathologist  
Dr. Mihir Icecreamwala

Operator Name: Zarna Gandhi

PrintDate & Time: 30-Oct-2021 01:33:00PM

Laboratory Test Result are Subject to technical limitation and should be clinically correlate for final diagnosis



Name : VINITA - SINGH  
Age/Sex : 42 Yrs. Female  
UHID : 12738  
Ref. By Dr. : MEDI WHEEL

Date : 30-Oct-2021 9:33 am  
Receipt No : 6372

## THYROID TEST

TEST	RESULT	NORMAL RANGE
T3	1.39	0.87 - 1.78 ng/ml
T4	8.21	4.60 - 13.5 ug/dl
TSH	4.92	0.50 - 5.50 uIU/ml 5.5 to 15 uIU/ml - Suggested Clinical co-relation Or Repeat test with new sample as physiological factors can give falsely high TSH Above 15uIU/ml Hypothyroid PREGNANT WOMEN normal ranges for TSH: 1st Trimester :0.0878 - 2.8293 uIU/ml 2nd Trimester :0.1998 - 2.7915 uIU/ml 3rd Trimester :0.307 - 2.9028 uIU/ml Ref:Tietz Fundamentals of Clinical Chemistry.

**Revival Diagnostic**  
401, Aqua Corridor,  
B/s. Star Bazar, Surat-395009  
Mo. 91062-28601

Lab Technician/Technologist  
Zarna K Gandhi (Msc. Biotech)

  
Pathologist  
Dr. Mihir Icecreamwala

Operator Name : Zarna Gandhi  
Laboratory Test Result are Subject to technical limitation and should be clinically correlate for final diagnosis

Print Date & Time : 30-Oct-2021 01:32:00PM



# REVIVAL DIAGNOSTICS



Name : VINITA - SINGH  
Age/Sex : 42 Yrs. Female  
UHID : 12738  
Ref. By Dr. : MEDI WHEEL

Date : 30-Oct-2021

Receipt No : 6372

## REPORT OF GLYCOSYLATED HEMOGLOBIN [ HbA1C ]

Parameter	Result	Unit	Biological Reference Interval
Hemoglobin A1C(HbA1C)	: 5.3	%	HbA1C Degree of Glucose Control

< 5.6 % Non Diabetics  
5.7 - 6.4 % Prediabetics  
> = 6.5 % Diabetics

(REF : Wallace, 11th Edition)

### REMARKS:

6 - 7 % Excellent Control  
7 - 8 % Good Control  
8 -10 % Unsatisfactory Control  
> 10 % Poor Control

Method : High performance liquid chromatography (HPLC)

MEAN BLOOD GLUCOSE OVER THE PAST 60 DAYS FROM THE HbA1C RESULT : 000 mg/dl

Remarks : GHb test is useful for the long term control and monitoring of diabetes mellitus since it reflects the integration of blood glucose levels during past 4-8 weeks.

**Revival Diagnostic**  
401, Aqua Corridor,  
B/s. Star Bazar, Surat-395009  
Mo. 91062-28601

Lab Technician/Technologist  
Zarna K Gandhi (Msc. Biotech)  
Operator Name :Zarna Gandhi

  
Pathologist  
Dr. Mihir Icecreamwala  
Print Date & Time :30-Oct-2021 01:34:00PM

Laboratory Test Result are Subject to technical limitation and should be clinically correlate for final diagnosis



**REDIUS DIAGNOSTICS**

4TH FLOOR, AQUA CORRIDOE, NEAR STAR BAZAR, ADAJAN- 395009, SURAT

2235/VINITA SINGH 42 Yrs/Female 53 Kg/150 Cms

Date: 30-Oct-2021 10:41:03 AM

Ref. By : MEDI WHEEL

**Summary**

Protocol : BRUCE

Objective : FOR TESTING PURPOSE ONLY.

Stage	Stage Time (Min:Sec)	Phase Time (Min:Sec)	Speed (kmph)	Grade (%)	METS	H.R. (bpm)	B.P. (mmHg)	R.P.P. x100	PVC	Comments
Supine					1.0	107	130/80	139	-	
Standing					1.0	97	130/80	126	-	
HV					1.0	108	130/80	140	-	
ExStart					1.0	100	130/80	130	-	
Stage 1	3:00	3:01	2.7	10.0	4.6	168	130/80	218	-	
PeakEx	0:27	3:28	4.0	12.0	5.0	173	130/80	224	-	
Recovery	1:00		0.0	0.0	1.0	123	130/80	159	-	
Recovery	2:00		0.0	0.0	1.0	103	130/80	133	-	
Recovery	3:00		0.0	0.0	1.0	97	120/80	116	-	
Recovery	3:01		0.0	0.0	1.0	100	120/80	120	-	

Medication : Nil

History : Nil

Test End Reason : Test Complete

Findings :

The patient exercised according to BRUCE for 3:28, achieving a work level of Max METS:5. Resting heart rate initially 107 bpm, rose to a max. heart rate of 173 bpm which represents 97% of maximum age predicted heart rate. Resting blood pressure 130/80 mmhg, rose to a maximum blood pressure of 130/80 mmhg. The exercise stress test was stopped due to Test Complete

Parameters :

Exercise Time : 3:28 minutes

Max HR attained : 173 bpm 97% of Max Predictable HR 178

Max BP : 130/80(mmHg)

WorkLoad attained : 5 (Fair Effort Tolerance )

NO significant ST segment changes noted during exercise or recovery.

NO Angina / Arrhythmia / S3 / murmur

Final Impression : TMT is INCONCLUSIVE for inducible ischaemia.

Advice/Comments:

**DR. ADITI PATEL**  
M.B.B.S., D.CARD (MUM)  
CLINICAL CARDIOLOGIST  
REG. NO. G-42901

**Revival Diagnostic**  
401, Aqua Corridor,  
B/s. Star Bazar, Surat-395009.  
Mo. 91062-28601





REDIUS DIAGNOSTICS

4TH FLOOR, AQUA CORRIDOE, NEAR STAR BAZAR, ADAJAN- 395009, SURAT

2235/VINITA SINGH  
42 Yrs/Female  
53 Kg/150 Cms

Date: 30-Oct-2021 10:41:03 AM

HR: 107 bpm  
METS: 1.0  
BP: 130/80

MPHR: 60% of 178  
Speed: 0.0 kmph  
Grade: 0.0%

12 Lead + Comparison

Raw ECG  
BRUCE  
(1.0-100)HZ

Ex Time 00:30  
BLC :On  
Notch :On

Supine  
10.0 mm/mV  
25 mm/Sec.





**REDIUS DIAGNOSTICS**

**4TH FLOOR, AQUA CORRIDOE, NEAR STAR BAZAR, ADAJAN- 3950009, SURAT**

2235/VINITA SINGH  
42 Yrs/Female  
53 Kg/150 Cms

Date: 30-Oct-2021 10:41:03 AM

HR: 97 bpm  
METS: 1.0  
BP: 130/80

MPHR: 54% of 178  
Speed: 0.0 kmph  
Grade: 0.0%

**12 Lead + Comparison**

Raw ECG  
BRUCE  
(1.0-100)HZ

Ex Time 00:44  
BLC : On  
Notch : On

Standing  
10.0 mm/mV  
25 mm/Sec.

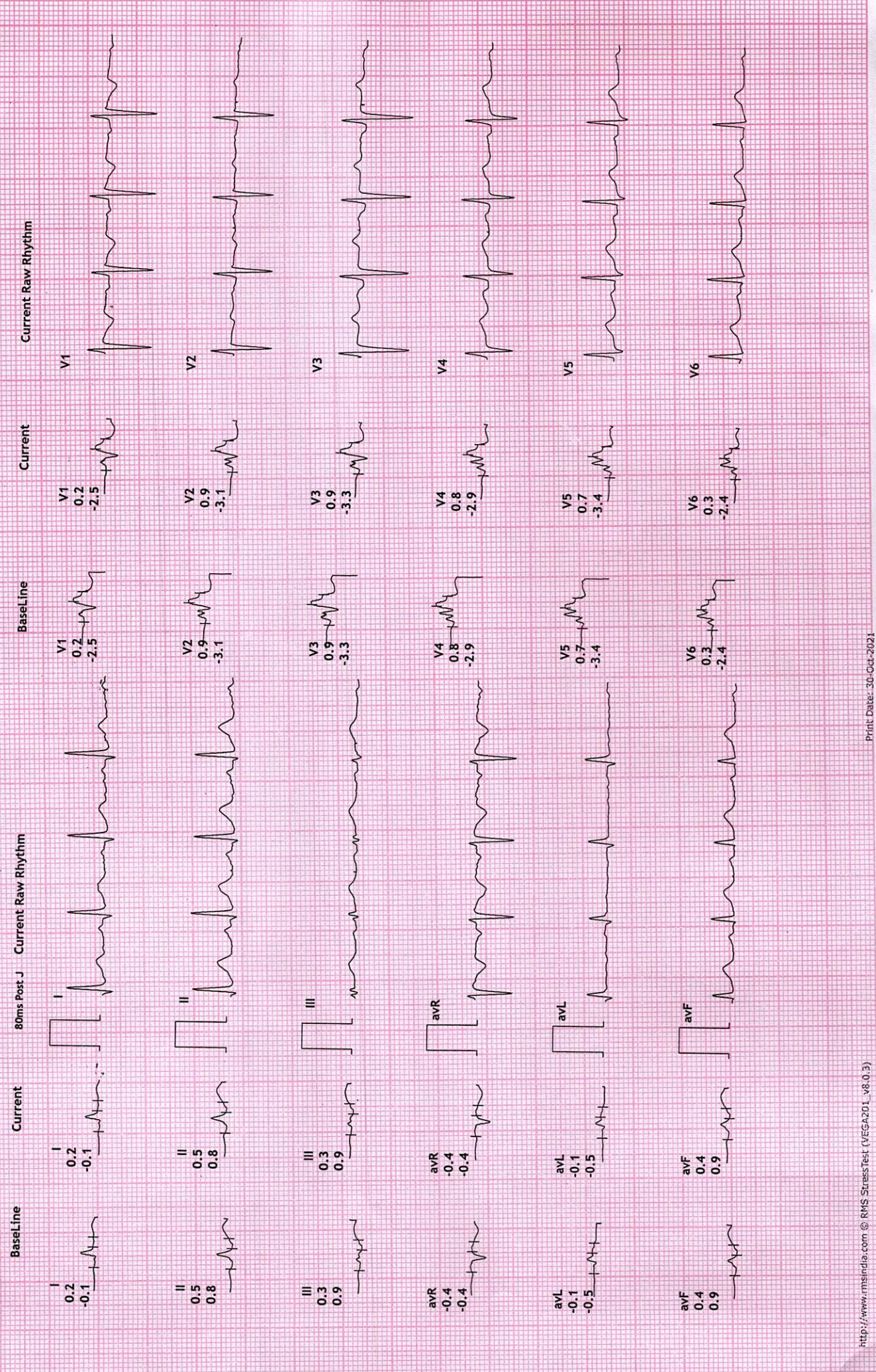



**REDIUS DIAGNOSTICS**

**4TH FLOOR, AQUA CORRIDOE, NEAR STAR BAZAR, ADAJAN- 395009, SURAT**

2235/VINITA SINGH  
42 Yrs/Female  
53 Kg/150 Cms

Date: 30-Oct-2021 10:41:03 AM

HR: 108 bpm  
METS: 1.0  
BP: 130/80

MPHR: 60% of 178  
Speed: 0.0 kmph  
Grade: 0.0%

Raw ECG  
BRUCE  
(1.0-100)Hz

**12 Lead + Comparison**

Ex Time 00:57  
BLC :On  
Notch :On

HV  
10.0 mm/mV  
25 mm/Sec.

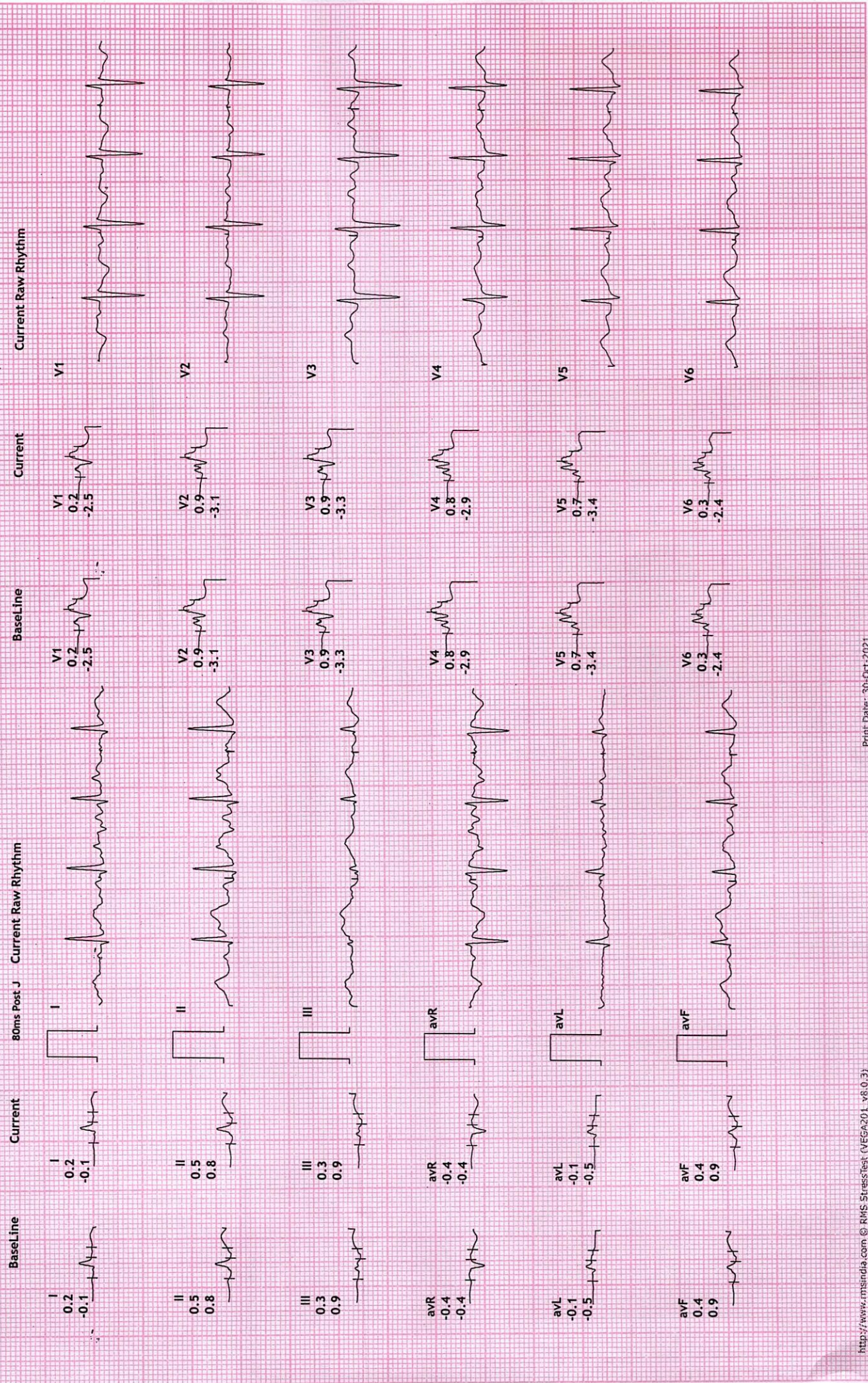



REDIUS DIAGNOSTICS

4TH FLOOR, AQUA CORRIDOE, NEAR STAR BAZAR, ADAJAN- 395009, SURAT

2235/VINITA SINGH

42 Yrs/Female

53 Kg/150 Cms

Date: 30-Oct-2021 10:41:03 AM

HR: 100 bpm

METS: 1.0

BP: 130/80

MPHR:56% of 178

Speed: 0.0 kmph

Grade: 0.0%

12 Lead + Comparison

Raw ECG

BRUCE

(1.0-100)Hz

Ex Time 01:09

BLC :On

Notch :On

ExStart

10.0 mm/mV

25 mm/Sec.



Current Raw Rhythm

Current

BaseLine

80ms Post J

Current Raw Rhythm

Current

BaseLine

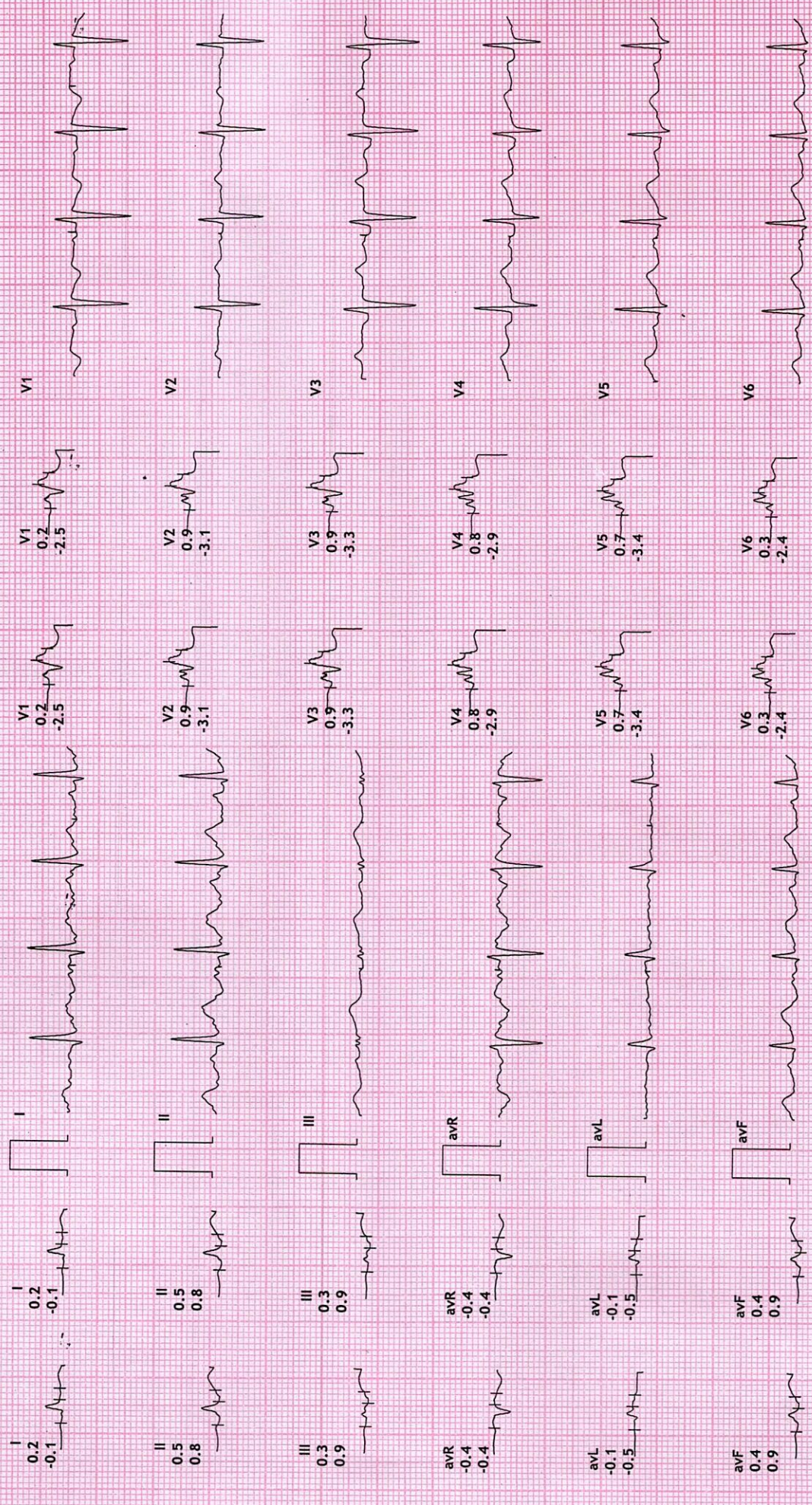



**REDIUS DIAGNOSTICS**

4TH FLOOR, AQUA CORRIDOE, NEAR STAR BAZAR, ADAJAN- 395009, SURAT

2235/VINITA SINGH  
42 Yrs/Female  
53 Kg/150 Cms

Date: 30-Oct-2021 10:41:03 AM

HR: 168 bpm  
METS: 4.6  
BP: 130/80

MPHR:94% of 178  
Speed: 2.7 kmph  
Grade: 10.0%

**12 Lead + Comparison**

Raw ECG  
BRUCE  
(1.0-100)Hz

Ex Time 03:00  
BLC :On  
Notch :On

BRUCE:Stage 1  
10.0 mm/mV  
25 mm/Sec.

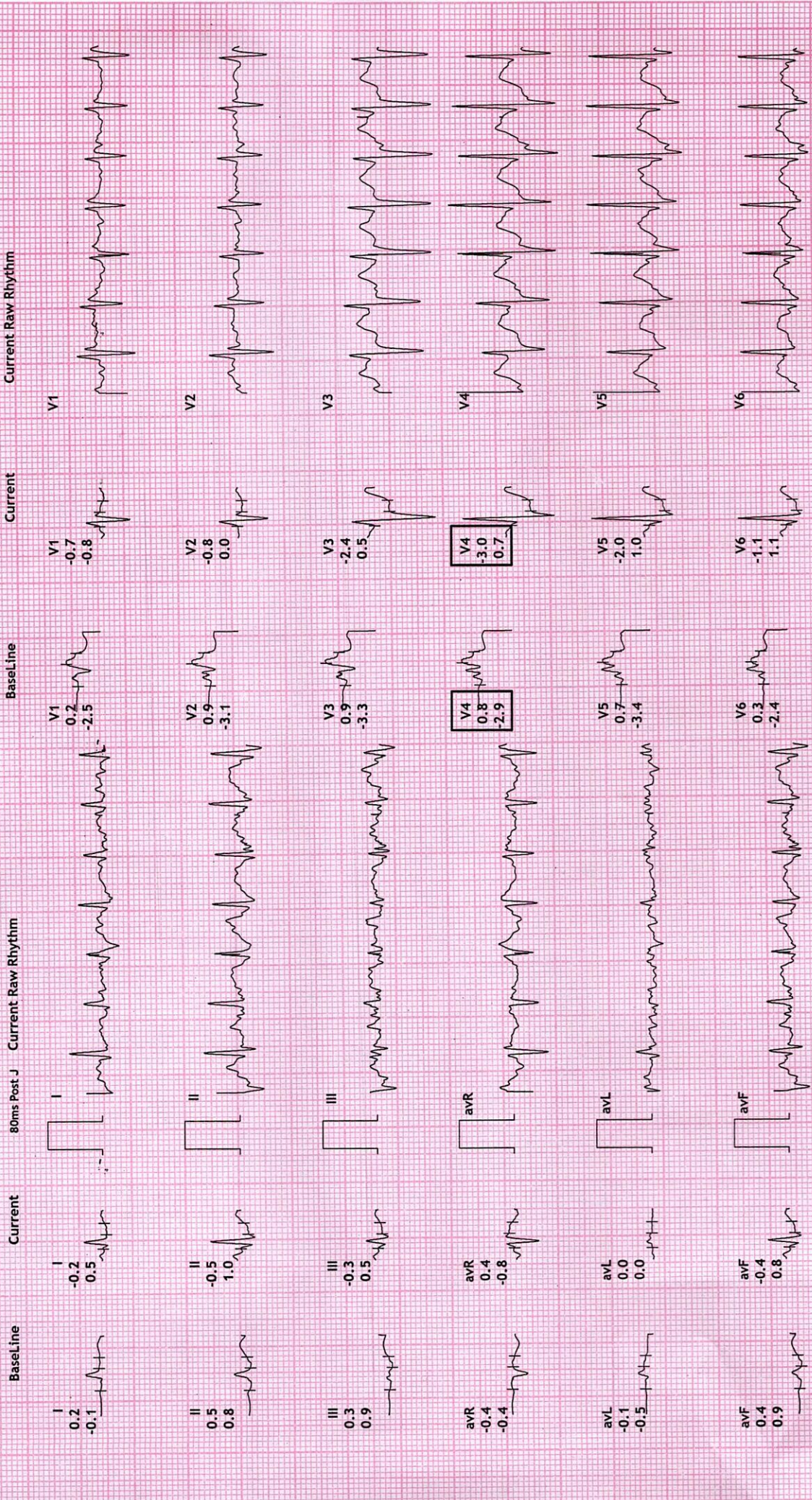



**REDIUS DIAGNOSTICS**

**4TH FLOOR, AQUA CORRIDOE, NEAR STAR BAZAR, ADAJAN- 395009, SURAT**

2235/VINITA SINGH  
42 Yrs/Female  
53 Kg/150 Cms

Date: 30-Oct-2021 10:41:03 AM

**12 Lead + Comparison**

HR: 173 bpm  
METS: 5.0  
BP: 130/80

MPHR: 97% of 178  
Speed: 4.0 kmph  
Grade: 12.0%

Raw ECG  
BRUCE  
(1.0-100)HZ

BRUCE: PeakEx  
10.0 mm/mV  
25 mm/Sec.

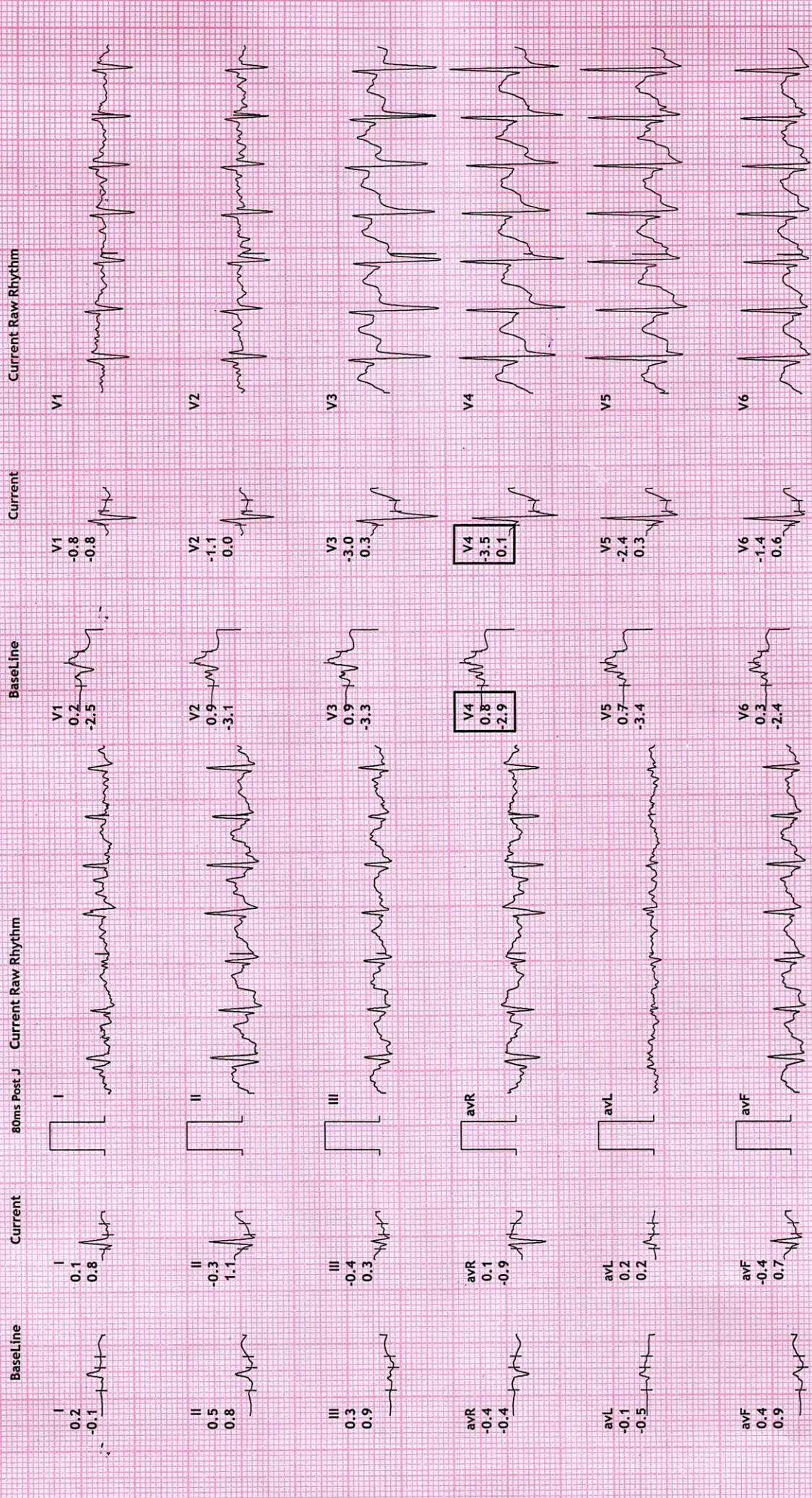



**REDIUS DIAGNOSTICS**

**4TH FLOOR, AQUA CORRIDOE, NEAR STAR BAZAR, ADAJAN- 395009, SURAT**

2235/VINITA SINGH  
42 Yrs/Female  
53 Kg/150 Cms

Date: 30-Oct-2021 10:41:03 AM

**12 Lead + Comparison**

MPHR: 69% of 178  
Speed: 0.0 kmph  
Grade: 0.0%

Raw ECG  
BRUCE  
(1.0-100)Hz

Ex Time 03:28  
BLC : On  
Notch : On

Recovery(1:00)  
10.0 mm/mV  
25 mm/Sec.

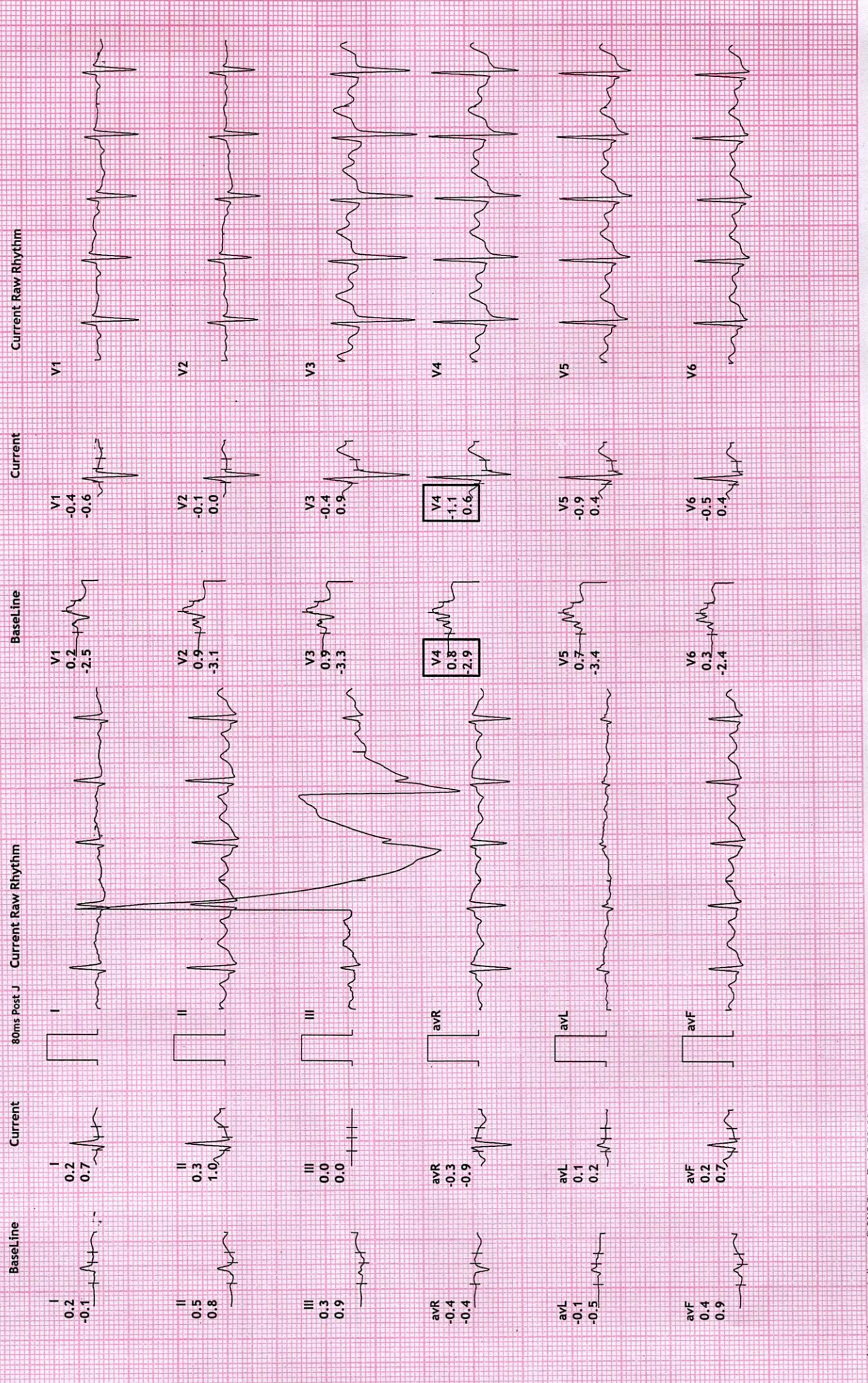



REDIUS DIAGNOSTICS

4TH FLOOR, AQUA CORRIDOE, NEAR STAR BAZAR, ADAJAN- 395009, SURAT

2235/VINITA SINGH  
42 Yrs/Female  
53 Kg/150 Cms  
Date: 30-Oct-2021 10:41:03 AM

HR: 103 bpm  
METS: 1.0  
BP: 130/80

MPHR: 57% of 178  
Speed: 0.0 kmph  
Grade: 0.0%

12 Lead + Comparison

Raw ECG  
BRUCE  
(1.0-100)HZ

Ex Time 03:28  
BLC :On  
Notch :On

Recovery(2:00)  
10.0 mm/mV  
25 mm/Sec.

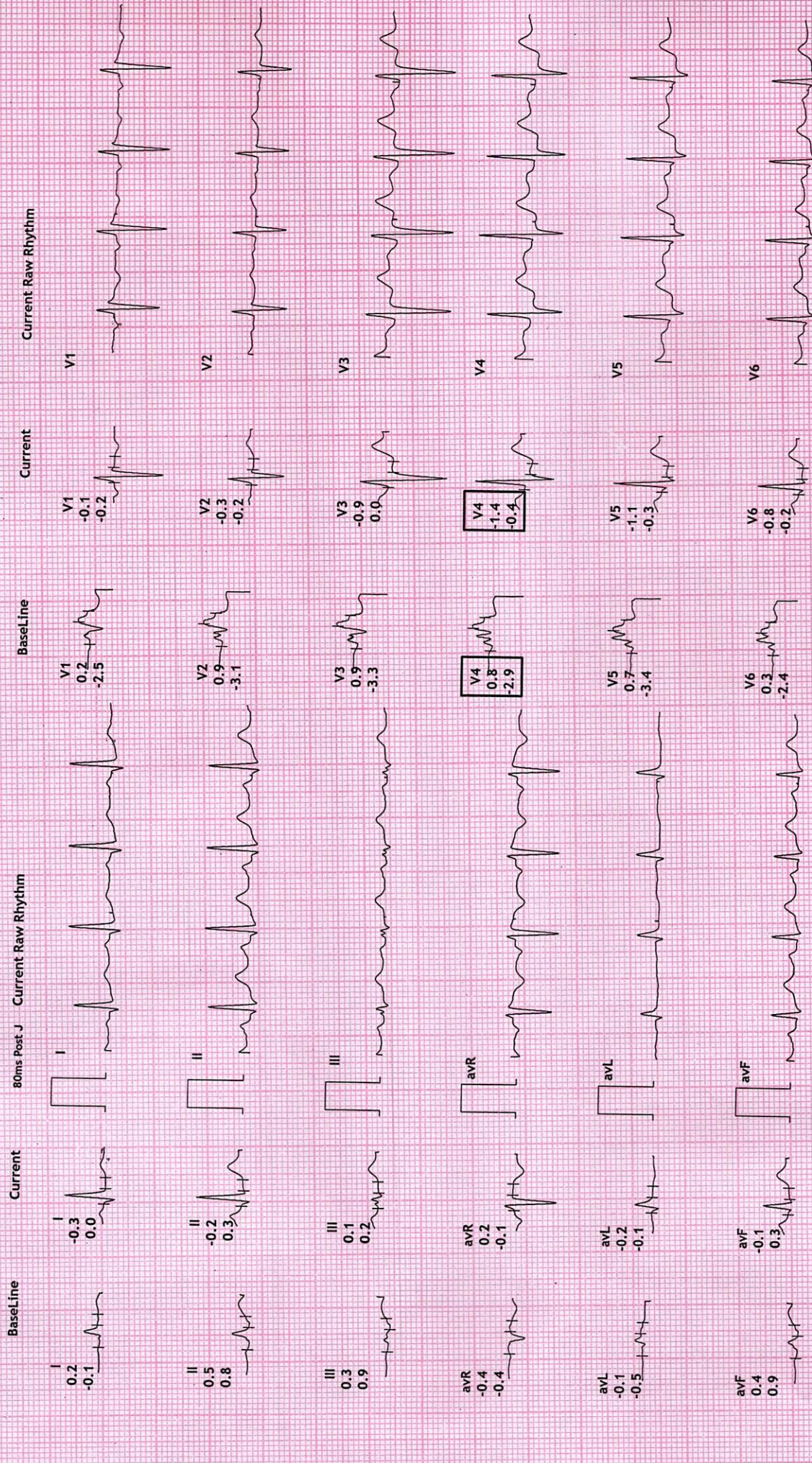



**REDIUS DIAGNOSTICS**

**4TH FLOOR, AQUA CORRIDOE, NEAR STAR BAZAR, ADAJAN- 395009, SURAT**

2235/VINITA SINGH  
42 Yrs/Female  
53 Kg/150 Cms

Date: 30-Oct-2021 10:41:03 AM

**12 Lead + Comparison**

MPHR: 54% of 178  
Speed: 0.0 kmph  
Grade: 0.0%

HR: 97 bpm  
METS: 1.0  
BP: 120/80

Raw ECG  
BRUCE  
(1.0-100)HZ

Ex Time 03:28  
BLC :On  
Notch :On

Recovery(3:00)  
10.0 mm/mV  
25 mm/Sec.

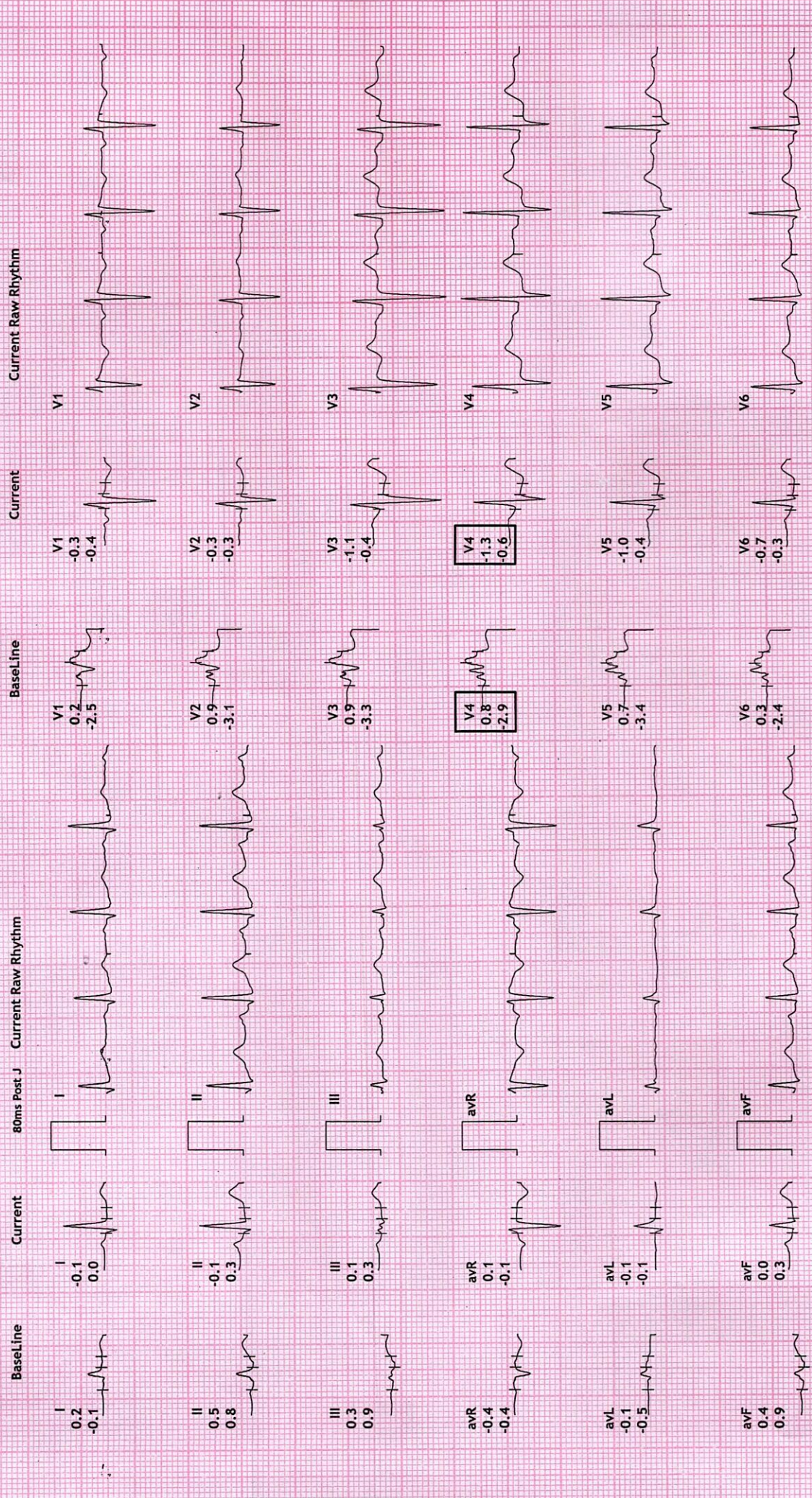



**REDIUS DIAGNOSTICS**

**4TH FLOOR, AQUA CORRIDOE, NEAR STAR BAZAR, ADAJAN- 395009, SURAT**

2235/VINITA SINGH  
42 Yrs/Female  
53 Kg/150 Cms

Date: 30-Oct-2021 10:41:03 AM

**12 Lead + Comparison**

HR: 100 bpm  
MPHR: 56% of 178  
Speed: 0.0 kmph  
Grade: 0.0%

Raw ECG  
BRUCE  
(1.0-100)Hz

Ex Time 03:28  
BLC :On  
Notch :On

Recovery(3:01)  
10.0 mm/mV  
25 mm/Sec.



BaseLine      Current      80ms Post J      Current Raw Rhythm      BaseLine      Current      Current Raw Rhythm

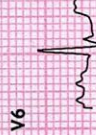
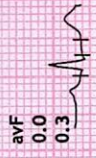
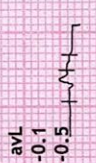
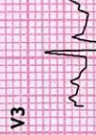
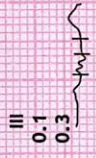
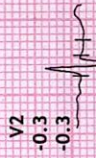



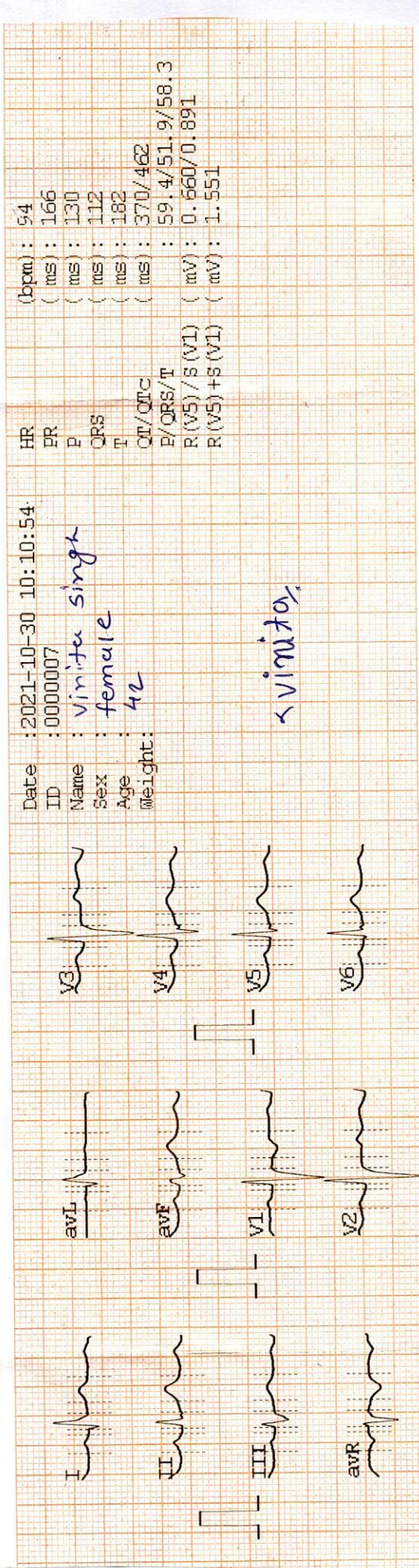
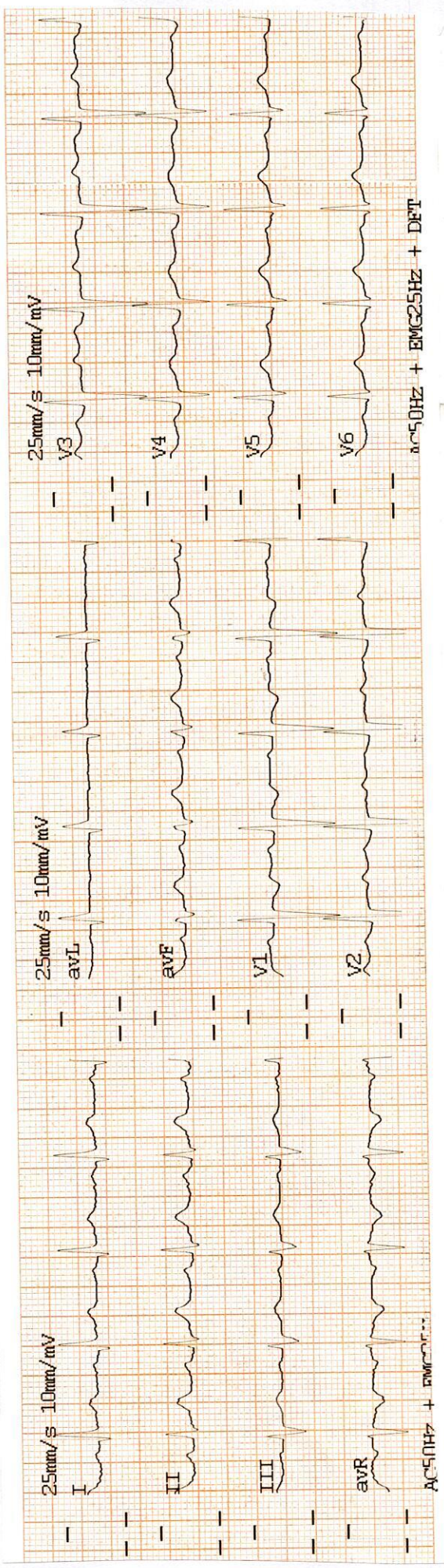

Date : 2021-10-30 10:10:54  
 ID : 0000007  
 Name : *Vinita singh*  
 Sex : *female*  
 Age : *42*  
 Weight :  
 HR : 94 (bpm)  
 PR : 166 (ms)  
 P : 130 (ms)  
 QRS : 112 (ms)  
 T : 182 (ms)  
 QT/QTc : 370/462 (ms)  
 P/QRS/T : 59.4/51.9/58.3 (mV)  
 R (V5)/S (V1) : 0.660/0.891 (mV)  
 R (V5)+S (V1) : 1.551 (mV)

*<vinita>*

**DR. ADITI PATEL**  
 M.B.B.S., D. CARD (MUM)  
 CLINICAL CARDIOLOGIST  
 REG.NO.G-42901



# REVIVAL DIAGNOSTICS



Name : VINITA - SINGH  
Age/Sex : 42 Yrs. Female  
UHID : 12738  
Ref. By Dr : MEDI WHEEL

Date : 30-Oct-2021  
Rec No : 6372

## ECG

Test	Observed Value	Biological Referance Interval
------	----------------	-------------------------------

ECG

1. The rhythm is sinus.
2. Heart rate is 94 beats per minute.
3. Normal P,QRS,T wave axis.
4. Normal PR,QRS,Q.T. Duration.
5. No pathological q wave or ST-T changes seen.
6. No evidence of chamber hypertrophy or enlargement seen.

IMPERSSION : ECG WITHIN NORMAL LIMITS

REVIVAL  
DIAGNOSTICS

Laboratory Test Result are Subject to technical limitation and should be clinically correlate for final diagnosis



# REVIVAL DIAGNOSTICS



Date: 30/10/2021

Name of Patient: Vinita Singh

Age: 42 y

C/O: NAD

M/H - LMP: 30/10/2021, Bleeding Normal  $\frac{28-30}{2-5}$  day,  
regular

O/H - AML: 21 years

1 FTND — 20 y (boy)

1 LSCS — 17 y (girl)

P/H: D & C surgical procedure — 2020

M/H: Healthy

F/H: HT — on medication

P/A: } NAD-

L/E: }

P/S: } Not taken — on periods

P/V: }

**Revival Diagnostic**

401, Aqua Corridor,  
B/s. Star Bazar, Surat-395009.  
Mo. 91062-28601

Signature of the Doctor

Laboratory Test Result are Subject to technical limitation and should be clinically correlate for final diagnosis

4th Floor, Aqua Corridor, Hazira Road, Adajan Paal, Surat-395009.

0261 2747788

revivaldiagnostics.surat@gmail.com

www.revivaldiagnostics.com

This medical report is not intended for medico-legal purposes.





NAME	VINITA SINGH	DATE	30-Oct-21
REFERRED BY	MEDI WHEEL	AGE / SEX	43 YRS / F

Thanks for the reference

## USG ABDOMEN AND PELVIS

**LIVER:** is normal in size and shows homogenous echotexture.

No evidence of intrahepatic biliary radicles dilatation / focal space occupying lesion.

The portal vein and common bile duct shows normal caliber.

**GALL BLADDER:** is distended and shows smooth walls. Wall thickness is normal.

No evidence of sludge / calculus. No evidence of pericholecystic collection.

**SPLEEN:** Is normal in size and shows normal echo pattern.

**PANCREAS:** shows normal echo anatomy and its relationship with splenic vein is normal.

**KIDNEYS:** Both the kidneys are normal in size, shape and location and show normal cortico-medullary differentiation.

**Right kidney** measures- 9.6 x 4.6 cms.

**Left kidney** measures- 10.3 x 4.9 cms.

No evidence of hydronephrosis or calculus.

**URINARY BLADDER:** is distended with smooth walls.

No evidence of diverticulum or calculus.

**UTERUS:** is anteverted appears bulky and shows small 13 x 10 mm fibroid.

**OVARY:** Both ovaries are normal in size and appear normal.

No evidence of ascites or pleural effusion.

Fluid and gas filled bowel loops with normal wall thickness and peristalsis noted.

## **IMPRESSION:**

- mildly bulky uterus with small fibroid

**Dr. Chirag K. Patel**

MBBS-DMPD

Reg. No. 23500  
**DR. CHIRAG K. PATEL**  
Revival Diagnostics  
**RADIOLOGIST**

4th Floor, Aqua Corridor,  
Nr. Star Bazar, Hazira Road,  
Adajan, Surat-395009.  
Mo. 97266 726683

Laboratory Test Result are Subject to technical limitation and should be clinically correlate for final diagnosis

📍 4th Floor, Aqua Corridor, Hazira Road, Adajan Paal, Surat-395009.

☎ 0261 2747788

✉ revivaldiagnostics.surat@gmail.com

🌐 www.revivaldiagnostics.com

This medical report is not intended for medico-legal purposes.



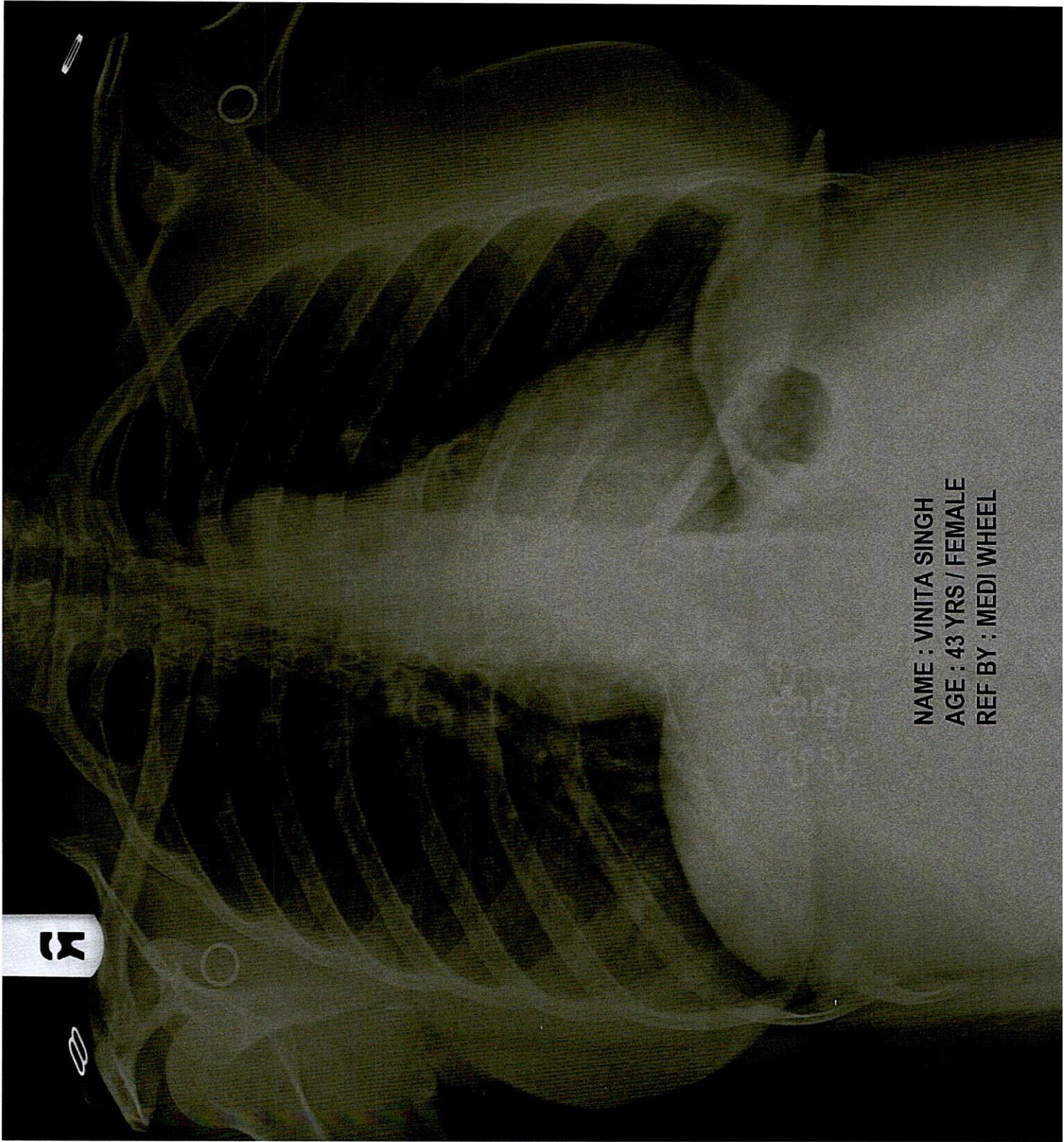

NAME : VINITA SINGH  
AGE : 43 YRS / FEMALE  
REF BY : MEDI WHEEL

3





NAME	VINITA SINGH	REPORTING DATE	30/Oct/2021
REF BY	MEDI WHEEL	AGE / SEX	43YRS./F

## CHEST RADIOGRAPH-PA VIEW

Hilar shadows are within normal limits.

Pulmonary vasculature appears normal.

Cardiac appears normal in size.

Both domesh of the diaphragm are smooth.

Both costophrenic recesses are clear.

Both lung fields appear normal.

Visualized bones and soft tissue shadows appear normal.

### IMPRESSION:

NORMAL STUDY.

**Dr. Chirag K. Patel**

MBBS-DMPD

Reg. No. G-23509

**DR. CHIRAG K. PATEL**

Revival Diagnostics  
**RADIOLOGIST**

Nr. Star Bazar, Hazira Main Road,

Adajan, Surat-395009.

Mo. 97266 726683

Laboratory Test Result are Subject to technical limitation and should be clinically correlate for final diagnosis

📍 4th Floor, Aqua Corridor, Hazira Road, Adajan Paal, Surat-395009.

☎ 0261 2747788

✉ revivaldiagnostics.surat@gmail.com

🌐 www.revivaldiagnostics.com

This medical report is not intended for medico-legal purposes.