

12-03-2022 01:37:54 PM COPY

ID: 40

MR NIRUPAMA SETHI  
Female 27Years

HR	: 104	bpm
P	: 94	ms
PR	: 122	ms
QRS	: 86	ms
QT/QTc	: 328/432	ms
P/QRST	: 61/55/34	°
RV5/SV1	: 0.953/0.466	mV

Diagnosis Information:  
Sinus tachycardia  
Normal ECG except for rate

Dr. Animesh Choudhary  
MD Medicine  
Reg. No. CGMC 3583/2011  
Apollo Clinic, Raipur

Report Confirmed by:

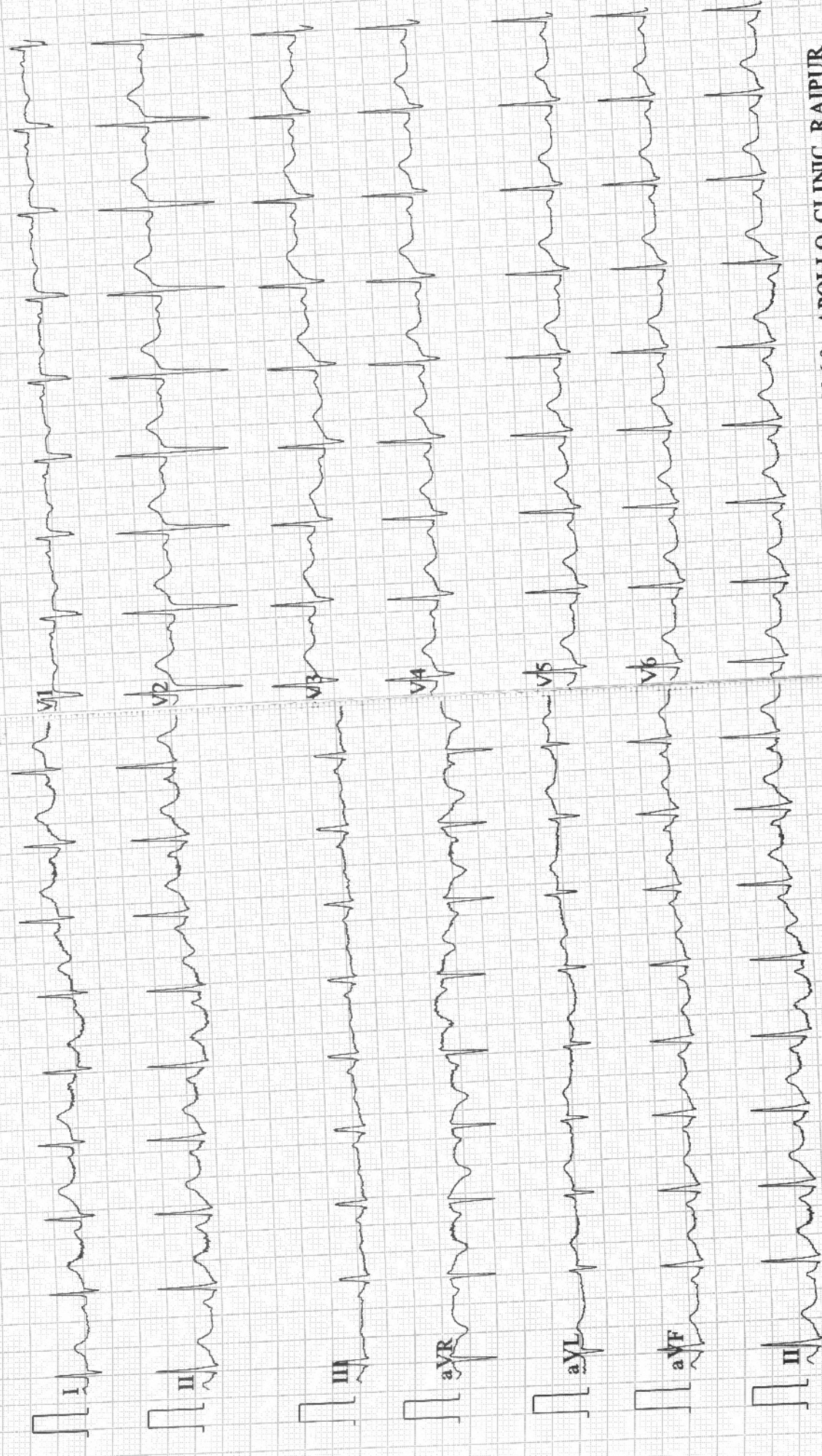
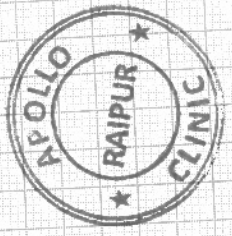

Patient Name : Mrs. NIRUPAMA SETHI  
Age/Sex : 27 Y/F  
Pres Doctor :  
Ref.by : Bank of Baroda

MR No : FRAI.0000021955  
Visit No : FRAIOPV39723  
Bill Date : 12-03-2022 10:46  
Report Date : 12-03-2022 18:39

### CHEST X – RAY PA VIEW

#### FINDINGS:

- Both the domes of diaphragm and CP angles are normal.
- Both the hila and mediastinum are normal.
- Both the lung fields are clear. No e/o focal parenchymal lesion.
- Cardio-thoracic ratio is normal.
- Soft tissues and bony cage are unremarkable.

#### IMPRESSION:

- **NO SIGNIFICANT ABNORMALITY SEEN.**

**Advised: Clinical correlation and further evaluation if clinically indicated.**

Technician



**Dr. Zeeshan Ateeb Dani**  
MBBS, MD  
Consultant Radiologist  
**DR. ZEESHAN ATEEB DANI**  
MBBS, MD  
RADIOLOGIST

\*THIS PAPER IS USED FOR CLINICAL REPORTING PURPOSE ONLY

Apollo Clinic

LICENSEE : SAMRIDDI AROGYAM PVT. LTD.

Apollo Clinic @ Tiara Complex A.T. Classic Near Ashoka Ratan, VIP Estate, Shankar Nagar, Raipur (C.G.)

Email : raipur1@apolloclinic.com

Online appointments: www.askapollo.com | Online reports: https://phr.apolloclinic.com

 **0771 4033341/42**

www.apolloclinic.com

**EXAMINATION OF EYES :- ( BY OPHTHALMOLOGIST )**

Patient Name Mrs. Nirupama Sethi

Date 12/3/22

Sex/Age 28 Y / F

MR No .....

Employee Id .....

EXTERNAL EXAMINATION				
SQUINT		NAD		
NYSTAGMUS				
COLOUR VISION	NORMAL			
FUNDUS:(RE):-	WNL	(LE):- WNL		
INDIVIDUAL COLOUR IDENTIFICATION	NORMAL			
DISTANT VISION:(RE):-	6/6	(LE):- 6/6		
NEAR VISION:(RE):-	N6	(LE):- N6		
NIGHT BLINDNESS	NAD			
	SPH	CYL	AXIS	ADD
RIGHT				
LEFT				

REMARKS :-



  
**Dr. Vikas Mishra**  
**MBBS, MS (Ophthalmologist)**  
**Reg. No. CGMC 621/2006**

\*THIS PAPER IS USED FOR CLINICAL REPORTING PURPOSE ONLY

Apollo Clinic

LICENSEE : SAMRIDDI AROGYAM PVT. LTD.

Apollo Clinic @ Tiara Complex A.T. Classic Near Ashoka Ratan, VIP Estate, Shankar Nagar, Raipur (C.G.)

Email : raipur1@apolloclinic.com

Online appointments: www.askapollo.com | Online reports: https://phr.apolloclinic.com

**0771 4033341/42**

www.apolloclinic.com

**Patient Name** : Mrs. NIRUPAMA SETHI  
**UHID/MR No.** : FRAI.0000021955  
**Visit Date** : 12-03-2022 10:46  
**Sample Collected on** : 12-03-2022 12:10  
**Ref Doctor** : Bank of Baroda

**Age / Gender** : 27Y/Female  
**OP Visit No** : FRAIOPV39723  
**Reported on** : 13-03-2022 09:23  
**Specimen** : Whole Blood ( Edta )  
**Pres Doctor:** :

**DEPARTMENT OF LABORATORY MEDICINE**

TEST NAME	RESULT	BIOLOGICAL REFERENCE INTERVALS	UNITS
<b>HAEMOGRAM</b>			
Hb(Haemoglobin) Method: CELL COUNTER	11.2*	12.0 - 15.0	gm%
RBC Count Method: CELL COUNTER	4.41	3.5 - 5.5	million/ cumm
PCV / Haematocrit Method: CELL COUNTER	34.9*	37 - 50	%
MCV Method: CELL COUNTER	79.0	76 - 96	fl
MCH Method: CELL COUNTER	25.3*	27 - 32	pg
MCHC Method: CELL COUNTER	32.0	31 - 35	gm/dl
RDW Method: CELL COUNTER	12.5	12 - 15.1	%
Total Leukocyte Count Method: CELL COUNTER	6.24	4 - 11	thous/ cumm
Neutrophil Method: CELL COUNTER	58	40 - 75	%
Lymphocyte Method: CELL COUNTER	31	20 - 40	%
Eosinophil Method: CELL COUNTER	05	1 - 6	%
Monocyte Method: CELL COUNTER	06	2 - 8	%
Basophil Method: CELL COUNTER	00	0 - 1	%
Platelet Count Method: CELL COUNTER	186	150 - 450	lacs/cumm
E S R Method: Westergren's Method	10	00 - 20	mm/hr

**End of the report**

*Results are to be correlated clinically*

\*THIS PAPER IS USED FOR CLINICAL REPORTING PURPOSE ONLY

Apollo Clinic

LICENSEE : SAMRIDHI AROGYAM PVT. LTD.

Lab Technician / Technologist  
 Apollo Clinic @ Tiara Complex A.T. Classic Near Ashoka Ratan, VIP Estate, Shankar Nagar, Raipur (C.G.)  
 Kamlesh Kumar

Email : raipur1@apolloclinic.com

Online appointments: www.askapollo.com | Online reports: https://phr.apolloclinic.com

*Dr. Priyanka R. Sahai*  
 Dr. PRIYANKA R. SAHAI  
 M.B.B.S., MD  
 0771 4033341/42



**Patient Name** : Mrs. NIRUPAMA SETHI  
**UHID/MR No.** : FRAI.0000021955  
**Visit Date** : 12-03-2022 10:46  
**Sample Collected on** : 12-03-2022 12:10  
**Ref Doctor** : Bank of Baroda

**Age / Gender** : 27Y/Female  
**OP Visit No** : FRAIOPV39723  
**Reported on** : 13-03-2022 09:23  
**Specimen** : EDTA Blood  
**Pres Doctor:** :

**DEPARTMENT OF LABORATORY MEDICINE**

TEST NAME	RESULT	BIOLOGICAL REFERENCE INTERVALS	UNITS
<b>BLOOD GROUP AND RH TYPE</b>			
BLOOD GROUP	A		
Method: Slide Test			
RH:	Positive		
TEST NAME	RESULT	BIOLOGICAL REFERENCE INTERVALS	UNITS
<b>GLUCOSE - ( FASTING )</b>			
GLUCOSE - ( FASTING )	78.0	60 - 120	mg/dl
Method: REAGENT GRADE WATER			
<b>GLUCOSE - ( POST PRANDIAL )</b>			
GLUCOSE - ( POST PRANDIAL )	90.0	70 - 140	mg/dl
Method: REAGENT GRADE WATER			
<b>KFT - RENAL PROFILE-SERUM</b>			
BUN :	10	7 - 20	mg/dL
Method: Spectrophotometric			
Creatinine .	0.99	0.6 - 1.2	mg/dL
Method: Jaffe			
Uric Acid	4.26	2.6 - 7.2	mg/dL
Method: Enzymatic			
<b>GLYCOSYLATED HEMOGLOBIN (HBA1C)</b>			
GLYCOSYLATED HEMOGLOBIN (HBA1C) - WHOLE BLOOD..	5.3	Non-diabetic: <= 5.6 Pre-diabetic: 5.7 - 6.4 Diabetic: >= 6.5	%
Method: TURBIDOMETRY			

End of the report

Results are to be correlated clinically

Lab Technician / Technologist  
Kamlesh\_Kumar



Dr. PRIYANKA R SAHAI  
M.B.B.S, MD  
PATHOLOGIST

\*THIS PAPER IS USED FOR CLINICAL REPORTING PURPOSE ONLY

Apollo Clinic

LICENSEE : SAMRIDHI AROGYAM PVT. LTD.

Apollo Clinic @ Tiara Complex A.T. Classic Near Ashoka Ratan, VIP Estate, Shankar Nagar, Raipur (C.G.)

Email : raipur1@apolloclinic.com

Online appointments: www.askapollo.com | Online reports: https://phr.apolloclinic.com



**0771 4033341/42**

**Patient Name** : Mrs. NIRUPAMA SETHI  
**UHID/MR No.** : FRAI.0000021955  
**Visit Date** : 12-03-2022 10:46  
**Sample Collected on** : 12-03-2022 12:10  
**Ref Doctor** : Bank of Baroda

**Age / Gender** : 27Y/Female  
**OP Visit No** : FRAIOPV39723  
**Reported on** : 13-03-2022 09:23  
**Specimen** : Serum  
**Pres Doctor:** :

**DEPARTMENT OF LABORATORY MEDICINE**

<b>TEST NAME</b>	<b>RESULT</b>	<b>BIOLOGICAL REFERENCE INTERVALS</b>	<b>UNITS</b>
<b>LIPID PROFILE TEST (PACKAGE)</b>			
Total Cholesterol Method: Spectrophotometric	144.0	00 - 200	mg/dl
Triglyceride Method: Spectrophotometric	72.0	60 - 150	mg/dl
HDL Method: Spectrophotometric	41.0	35 - 60	mg/dl
LDL Method: Spectrophotometric	88.6	60 - 130	mg/dl
VLDL Method: Spectrophotometric	14.4	10 - 50	mg/dl
Cholesterol/HDL Method: Spectrophotometric	3.51		

**End of the report**

*Results are to be correlated clinically*

Lab Technician / Technologist  
Kamlesh\_Kumar

  
**Dr. PRIYANKA R SAHAI**  
 M.B.B.S, MD  
 PATHOLOGIST

\*THIS PAPER IS USED FOR CLINICAL REPORTING PURPOSE ONLY

Apollo Clinic

LICENSEE : SAMRIDDI AROGYAM PVT. LTD.

Apollo Clinic @ Tiara Complex A.T. Classic Near Ashoka Ratan, VIP Estate, Shankar Nagar, Raipur (C.G.)

Email : raipur1@apolloclinic.com

Online appointments: www.askapollo.com | Online reports: https://phr.apolloclinic.com

 **0771 4033341/42**

**Patient Name** : Mrs. NIRUPAMA SETHI  
**UHID/MR No.** : FRAI.0000021955  
**Visit Date** : 12-03-2022 10:46  
**Sample Collected on** : 12-03-2022 12:10  
**Ref Doctor** : Bank of Baroda

**Age / Gender** : 27Y/Female  
**OP Visit No** : FRAIOPV39723  
**Reported on** : 13-03-2022 09:23  
**Specimen** : Serum  
**Pres Doctor:** :

**DEPARTMENT OF LABORATORY MEDICINE**

TEST NAME	RESULT	BIOLOGICAL REFERENCE INTERVALS	UNITS
<b>LIVER FUNCTION TEST (PACKAGE)</b>			
TOTAL BILIRUBIN (DPD) Method: Enzymatic	0.5	0.1 - 1.2	mg/dl
DIRECT BILIRUBIN (DPD) Method: Spectrophotometric	0.1	0.05 - 0.3	mg/dl
INDIRECT BILLIRUBIN Method: Spectrophotometric	0.4	0.1 - 1.0	mg/dl
SGPT/ALT (IFCC) Method: Enzymatic	20	6 - 40	U/L
SGOT/AST (IFCC) Method: Enzymatic	18	6 - 32	U/L
S.ALKALINE PHOSPHATASE Method: ENZYME DILUENT	59	25 - 147	U/L
TOTAL PROTEIN (BIURET) Method: Spectrophotometric	6.5	6 - 8	g/dl
ALBUMIN (BCG) Method: Spectrophotometric	4.2	3.5 - 5.0	g/dl
S.GLOBULIN Method: Spectrophotometric	2.3	1.5 - 3.6	g/dl
S.A/G RATIO Method: Spectrophotometric	1.82		

**End of the report**

*Results are to be correlated clinically*

Lab Technician / Technologist  
Kamlesh\_Kumar

  
**Dr. PRIYANKA R SAHAI**  
M.B.B.S, MD  
PATHOLOGIST

\*THIS PAPER IS USED FOR CLINICAL REPORTING PURPOSE ONLY

Apollo Clinic

LICENSEE : SAMRIDDI AROGYAM PVT. LTD.

Apollo Clinic @ Tiara Complex A.T. Classic Near Ashoka Ratan, VIP Estate, Shankar Nagar, Raipur (C.G.)

Email : raipur1@apolloclinic.com

Online appointments: www.askapollo.com | Online reports: https://phr.apolloclinic.com

 **0771 4033341/42**

Patient Name : Mrs. NIRUPAMA SETHI  
 UHID/MR No. : FRAI.0000021955  
 Visit Date : 12-03-2022 10:46  
 Sample Collected on : 12-03-2022 12:10  
 Ref Doctor : Bank of Baroda

Age / Gender : 27Y/Female  
 OP Visit No : FRAIOPV39723  
 Reported on : 13-03-2022 09:23  
 Specimen : Urine  
 Pres Doctor: :

**DEPARTMENT OF LABORATORY MEDICINE**

**URINE ROUTINE EXAMINATION**

Test	Result	Bio. Ref. Interval
<b>PHYSICAL EXAMINATION:</b>		
Volume of urine	30 ml	
Colour	Pale Yellow	
Specific Gravity	1.020	1.001 - 1.030
Deposit	Absent	Absent
Appearance	Clear	Clear
pH	6.0	5.0 - 7.5
<b>CHEMICAL EXAMINATION:</b>		
Protein	Absent	Absent
Sugar	Absent	Absent
Ketone Bodies	Absent	Absent
Blood	Absent	Absent
Leukocytes	Absent	Absent
Urobilinogen	Absent	Absent
Bili Pigments	Absent	Absent
<b>MICROSCOPIC EXAMINATION:</b>		
Pus Cell	1 - 2	0 - 5 / hpf
Red Blood Cells	Not Seen	0 - 2 / hpf
Epithelial Cells	1 - 2	0 - 5 / hpf
Cast	Not Seen	Not seen
Crystals	Not Seen	Not seen

**End of the report**

*Results are to be correlated clinically*

Lab Technician / Technologist  
Kamlesh\_Kumar



Dr. PRIYANKA R SAHAI  
M.B.B.S, MD  
PATHOLOGIST

\*THIS PAPER IS USED FOR CLINICAL REPORTING PURPOSE ONLY

Apollo Clinic

LICENSEE : SAMRIDHI AROGYAM PVT. LTD.

Apollo Clinic @ Tiara Complex A.T. Classic Near Ashoka Ratan, VIP Estate, Shankar Nagar, Raipur (C.G.)

Email : raipur1@apolloclinic.com

Online appointments: www.askapollo.com | Online reports: https://phr.apolloclinic.com



**0771 4033341/42**

11 / MRS NIRUPAMA SETHI / 27 Yrs / F / 160 Cms / 58 Kg Date: 12-Mar-2022

Stage	Time	Duration	Speed(Kmph)	Elevation	METS	Rate	% THR	BP	RPP	PVC	Comments
Supine	00:04	0:04	00.0	00.0	01.0	110	57 %	140/80	154	00	
Standing	00:08	0:04	00.0	00.0	01.0	097	50 %	140/80	135	00	
ExStart	00:26	0:18	00.0	00.0	01.0	119	62 %	140/80	166	00	
BRUCE Stage 1	03:26	3:00	02.7	10.0	04.7	151	78 %	140/80	211	00	
PeakEx	05:13	1:47	04.0	12.0	06.1	169	88 %	140/90	236	00	
Recovery	05:43	0:30	00.8	00.0	01.7	153	79 %	140/90	214	00	
Recovery	06:13	1:00	00.8	00.0	01.0	148	77 %	140/80	207	00	
Recovery	06:20	1:08	00.8	00.0	01.0	139	72 %	140/80	194	00	

**FINDINGS :**

- Exercise Time : 04:47
- Max HR Attained : 169 bpm 88% of Target 193
- Max BP Attained : 140/90
- Max Workload Attained : 6.1 Fair response to induced stress
- Test End Reasons : Test Complete, Heart Rate Achieved, Test Complete, Heart Rate Achieved, Test Complete, Heart Rate Ac

**REPORT :**

Report: Stress test is Negative for Reversible Myocardial Ischemia with fair function capacity.



Doctor : DR DEEPAN DAS MBBS DIP.CARDIO



pollo

1 / MRS NIRUPAMA SETHI / 27 Yrs / F / 160 Cms / 58 Kg / HR : 110

Date: 12-Mar-2022 02:23:36 PM MEIS: 1.0/ 110 bpm 57% of THR BP: 140/80 mmHg Combined Medians/ BLG On/ Notch On/ HF 0.05 HZLF 35 Hz

4X 80 mS Post J

BRUCE:Supine(0:05)



EXTime: 00:00 0.0 KmPh 0.0%  
25 mm/Sec. 1.0 Cm/mV

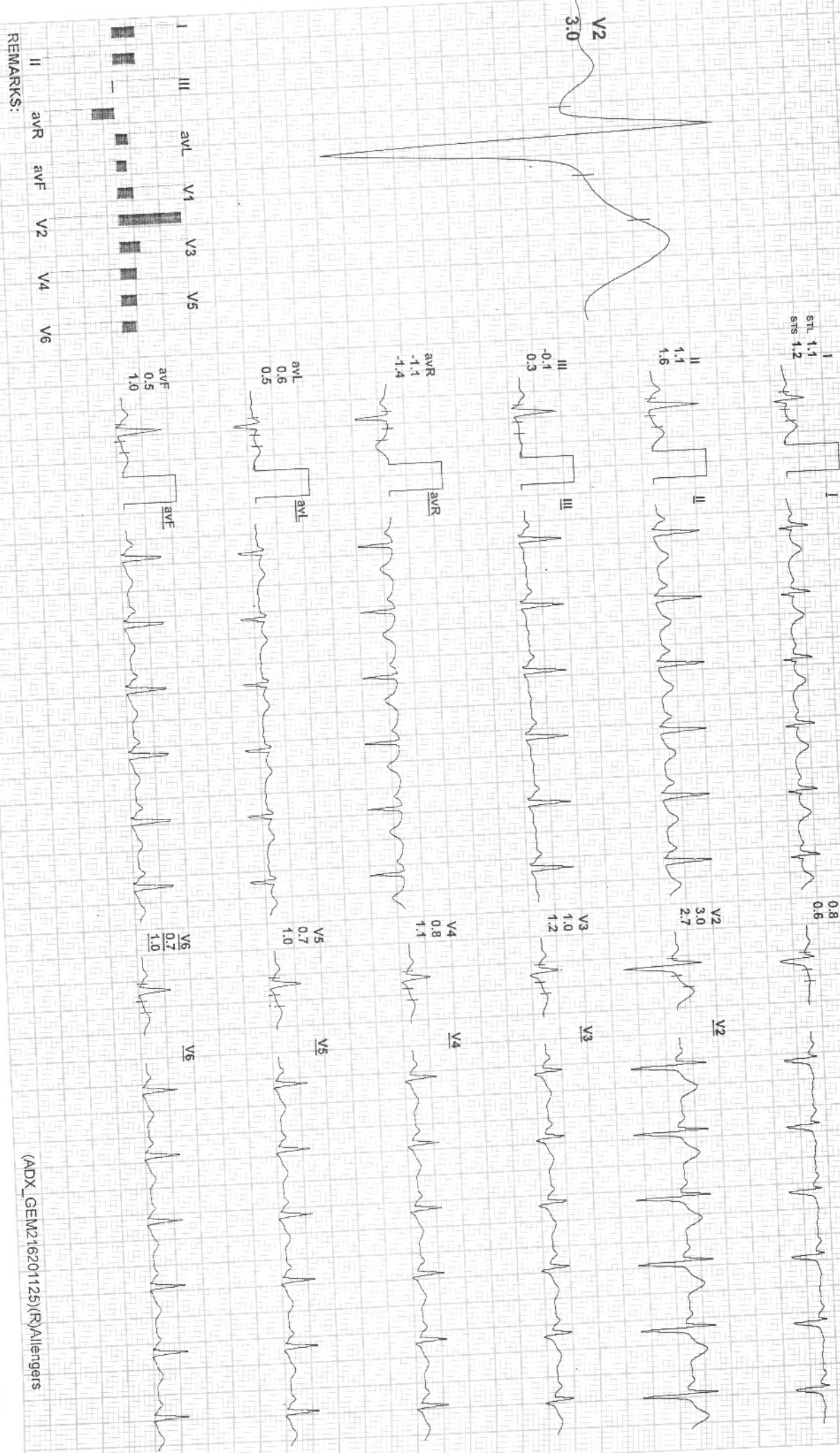

REMARKS:

(ADX\_GEM2(16201125)(R)Allengers

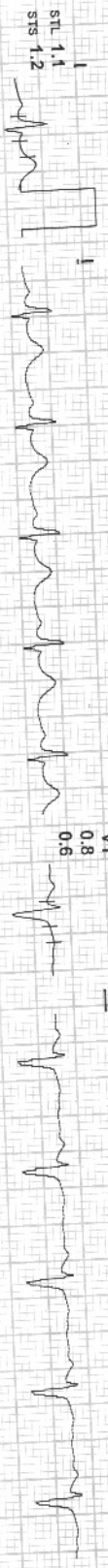



4X 80 ms Post J

STL 1.0  
STS 0.9

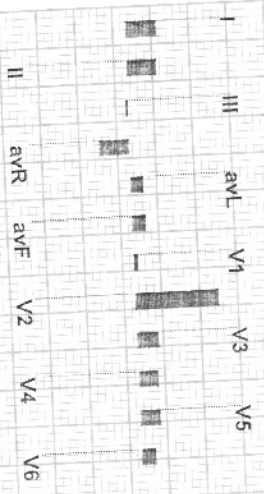
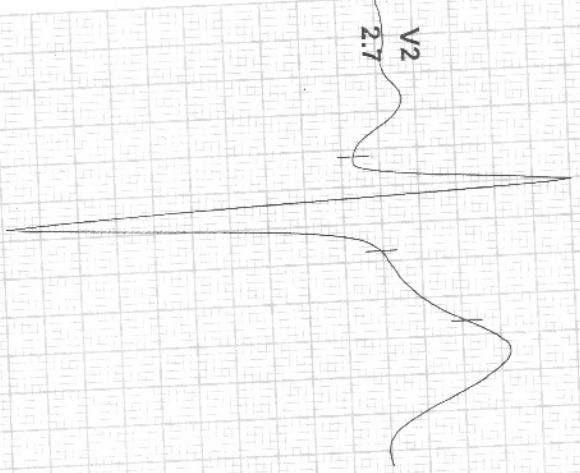

REMARKS:





pollo

1 / MRS NIRUPAMA SETHI / 27 Yrs / F / 160 Cms / 58 Kg / HR : 151

ate: 12-Mar-2022 02:23:36 PM

METS: 4.71 151 bpm 78% of THR

BP: 140/80 mmHg

Combined Medians/ BLC On/ Notch On/ HF 0.05 Hz/LF 35 Hz

EXTime: 03:00 2.7 Km/h 10.0%  
25 mm/Sec 1.0 Cm/mV

4X 60 mS Post J

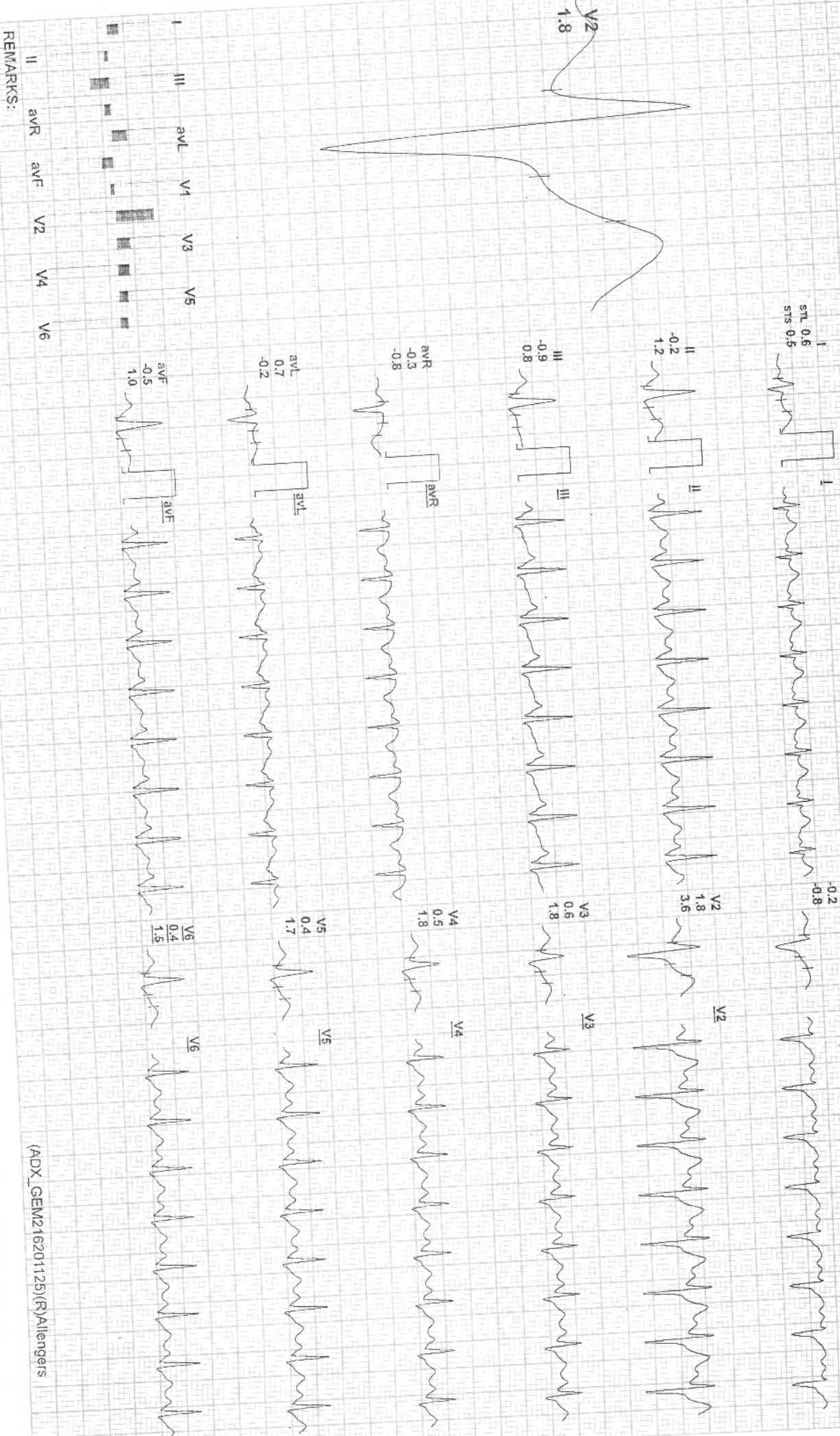

REMARKS:

(ADX\_GEM216201125)(R)Allengers

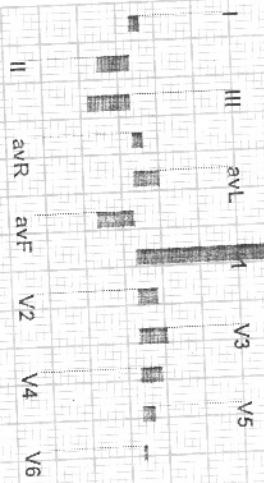
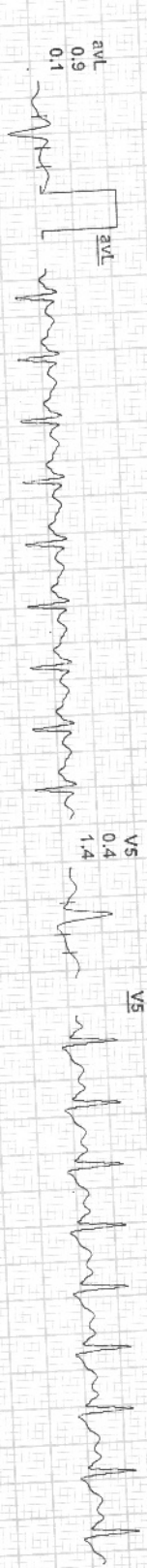
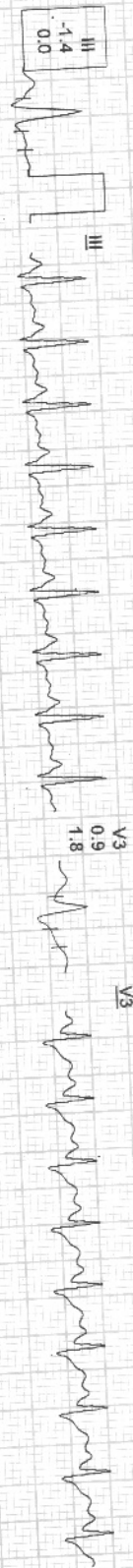

REMARKS:



Recovery(0:30)



pollo

1 / MRS NIRUPAMA SETHI / 27 Yrs / F / 160 Cms / 58 Kg / HR : 153

date: 12-Mar-2022 02:23:36 PM

METS: 1.71 163 bpm 79% of THR BP: 140/90 mmHg Combined Medians/ BLG On/ Notch On/ HF 0.05 HZ/LF 35 Hz

ExTime: 04:47 0.8 Km/h 0.0%  
25 mm/Sec. 1.0 Cm/mV

4X 60 mS Post J



REMARKS:

(ADX\_GEM216201125)(R)Allergens

Recovery(1:00)



pollo

1 / MRS NIRUPAMA SETHI / 27 Yrs / F / 160 Cms / 58 Kg / HR : 148

ate: 12-Mar-2022 02:23:36 PM

METS: 1.01 148 bpm 77% of THR

BP: 140/80 mmHg

Combined Medians/ BLC On/ Notch On/ HF 0.05 HzL F 35 Hz

ExTime: 04:47 0.8 Km/h 0.0%  
25 mm/Sec 1.0 Cm/mV

4X 60 MS Post J

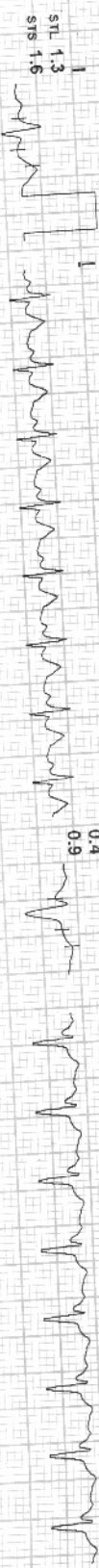

REMARKS:

(ADX\_GEM216201125)(R)Allergens



pollo

1 / MRS NIRUPAMA SETHI / 27 Yrs / F / 160 Cms / 58 Kg / HR : 139

date: 12-Mar-2022 02:23:36 PM METS: 1.0/ 139 bpm 72% of THR BP: 140/80 mmHg Combined Medians/ BLC On/ Notch On/ HF 0.05 Hz/ LF 35 Hz

ExTime: 04:47 0.8 kmph 0.0%  
25 mm/Sec. 1.0 Cm/mV

4X 60 ms Post J

STL 0.2  
SRS -0.5

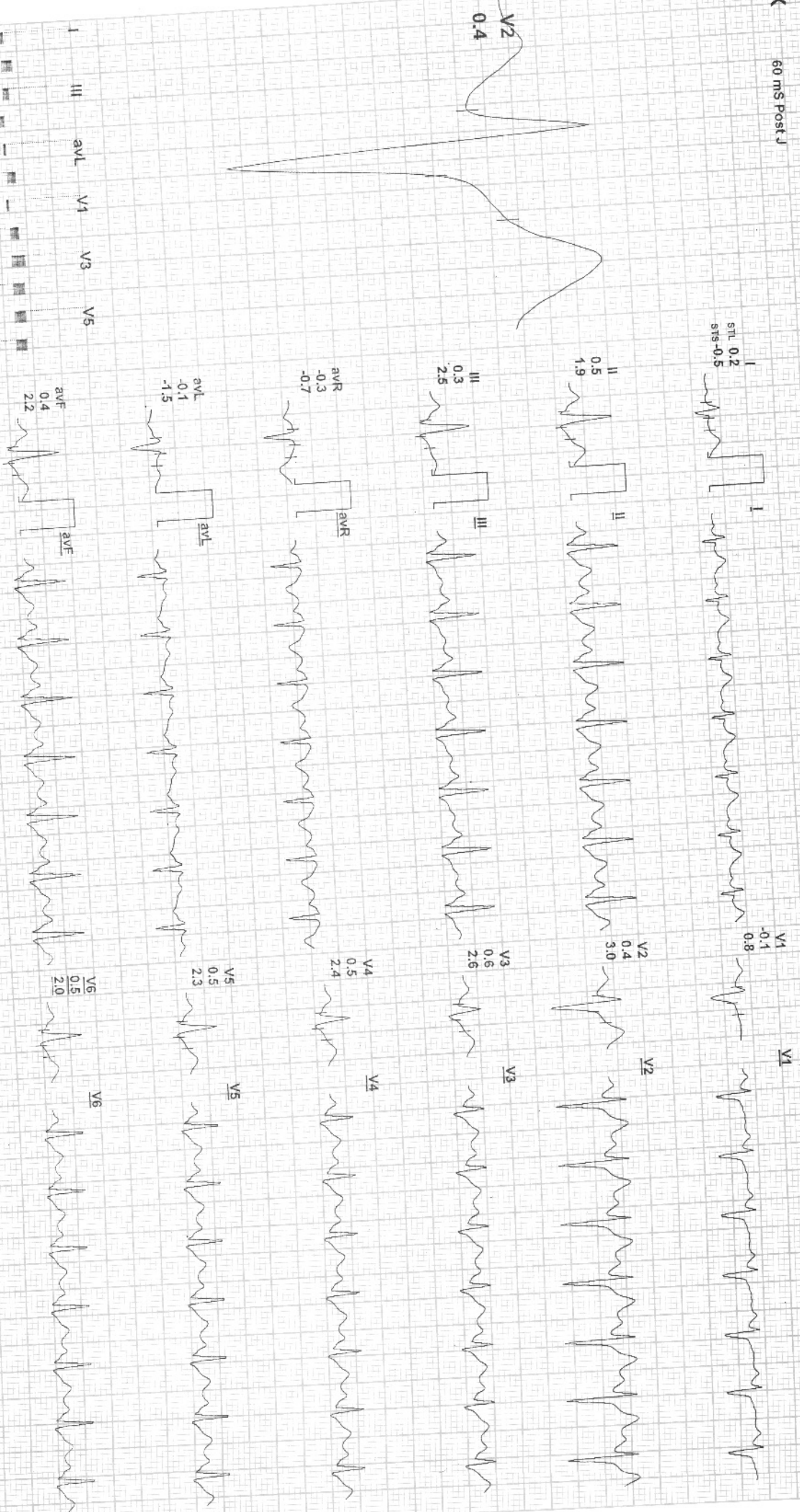

REMARKS:

(ADX\_GEM2 16201125)(R)Allengers



**PATIENT NAME: MRS.NIRUPAMA SETHI**  
**REF BY: BOB**

**AGE / SEX: 27Y/F**  
**DATE: 12 /03 /2022**

**USG ABDOMEN**

**Liver:** Liver is normal in size smooth in outline & echotexture. IHBR's are not dilated. CBD is not dilated. Portal vein and hepatic veins are normal.

**Gall bladder:** Distended and normal. Two calculus size 1.62 cm and 0.89 cm noted in GB lumen.

**Pancreas & Paraaortic Region:** Normal.

**Spleen:** Is normal in size and echotexture.

Kidneys	RIGHT	LEFT
SIZE	10.3X3.96Cm	10.20X5.00 Cm
CORTICAL ECHOGENICITY	Normal	Normal
CORTICOMEDULLARY DIFFERENTIATION	Maintained	Maintained
PCS	Not Dilated	Not Dilated
Any other remarks	Nil	Nil

**Urinary bladder:** Distended & normal.

**Uterus** is normal in size (8.8X4.8X4.1 cm, Vol. -91cc ) and echotexture. Endometrial thickness 3 mm.  
Bilateral Adnexa Normal  
No evidence of free fluid in abdomen or pelvis.

**IMPRESSION:**

- CHOLELITHIASIS.

Advised clinical correlation/further evaluation if clinically indicated.



Dr. Zeeshan Ateeb Dani  
MBBS, MD  
Consultant Radiologist  
**DR. ZEESHAN ATEEB DANI**  
(MD)  
**CONSULTANT RADIOLOGIST**

This report is for perusal of the doctor only not the definitive diagnosis; findings have to be clinically correlated. Ultrasound has its limitations in obese patients and in retroperitoneal organs. All congenital abnormalities cannot be detected on ultrasound. This report is not for medico-legal purposes.

\*THIS PAPER IS USED FOR CLINICAL REPORTING PURPOSE ONLY

Apollo Clinic

LICENSEE : SAMRIDHI AROGYAM PVT. LTD.

Apollo Clinic @ Tiara Complex A.T. Classic Near Ashoka Ratan, VIP Estate, Shankar Nagar, Raipur (C.G.)

Email : raipur1@apolloclinic.com

Online appointments: www.askapollo.com | Online reports: https://phr.apolloclinic.com

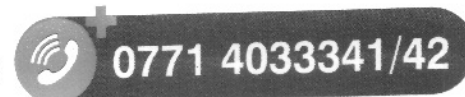

www.apolloclinic.com

