

Blood Pressure : 120/80 mm of Hg

Height : 149 cm

Weight

: 64 Kg

Body Mass Index : 28.8



Medicine Delivery at Your Doorstep Call.:
07720965555

Home Sample Collection No.:

Home Physiotherapy No.:

Dr. Dipti Shende

MS (Obstetrics & Gynecology)
DNB (Obstetrics & Gynecology)
Consultant - Obstetrics & Gynaecology
Regd. No.: 2009031429

11/2/23

Date:

Shradha Dubey

Name:

Age: 34

UHID:

Primary Diagnosis:

for pap sm

Chief Complaints:

LMP: 26/1/23

Rx

Adv

P/S: CX 1 (G)
V9

- Pap smear collect

- T. AU 9 D

~~FOO~~

X 3mth

T-Afebril / Febrile	___ OF
P-	___ / min
R-	___ / min
B.P.-	___ / ___ mmHg
Pain - Yes / No	_____
Fall Risk : Yes / No	_____

[Signature]
FOLLOW-UP AFTER
DAYS



WOCKHARDT HOSPITALS, NAGPUR

1643, North Ambazari Road, Nagpur - 440 010. Tel : (0712) 6624444, 6624100

Fax : (0712) 2261266 Website : www.wockhardthospitals.com

Registered Office Address :- Wockhardt Towers, BKC, Bandra (East) Mumbai 400051

CIN: U85100MH1991PLC063096

Patient Name : MRS. SHRADDHA DUBEY

Age/Sex : 34 Yrs / Female

Order Date : 11/02/2023 10:58 AM

UHID : WHN2.0000334266

Referred by :

Reporting Date : 11/02/2023 02:58 PM

Order No. : 1583

Bill No. : OCR3/23/0000305

CHEST X-RAY PA VIEW :

Both lung fields are clear.

The costophrenic angles and domes of diaphragm appear normal.

No hilar or mediastinal lesion seen.

Cardiac silhouette is within normal limits.

Visualised bony thorax and soft tissues appear normal.

Impression:

Normal Chest X-Ray.

DR. PREETI CHOUDHARY JAIN
M.B.B.S., D.M.R.E.
RADIOLOGIST



WOCKHARDT HOSPITALS, NAGPUR

1643, North Ambazari Road, Nagpur - 440 010. Tel : (0712) 6624444, 6624100

Fax : (0712) 2261266 Website : www.wockhardthospitals.com

Registered Office Address :- Wockhardt Towers , BKC , Bandra (East) Mumbai 400051

CIN: U85100MH1991PLC063096

Patient Name : MRS. SHRADDHA DUBEY

Age/Sex : 34 Yrs / Female

Order Date : 11/02/2023 10:58 AM

UHID : WHN2.0000334266

Referred by :

Reporting Date : 11/02/2023 03:10 PM

Order No. : 1583

Bill No. : OCR3/23/0000305

USG ABDOMEN WITH PELVIS :

Real time sonography of the abdomen and pelvis was performed .

The liver is normal in size and echotexture. No focal parenchymal lesion noted.

Intrahepatic biliary tree and venous radicles are normal.

The porta vein and CBD appear normal in course and calibre.

The gall bladder is collapsed.

The pancreas is normal in size and echotexture. No evidence of focal lesion or calcification or duct dilatation seen.

The spleen is normal in size and echotexture.

Both kidneys are normal in size, position and echogenicity.

Cortical thickness and corticomedullary differentiation are normal.

No hydronephrosis or calculi noted.

The bladder is normal in contour, capacity and wall thickness.

No vesical calculi noted.

The uterus is normal in size and anteverted in position.

Myometrial echotexture is homogenous. No focal lesions seen.

Endometrial echocomplex is central in position and 6 mm in thickness.

Both ovaries are normal in size and echogenicity.

No adnexal mass lesion seen.

There is no evidence of free fluid in pouch of Douglas.

There is no evidence of ascites.

Impression :

No significant abnormality noted on this study.



DR. PREETI CHOUDHARY JAIN

M.B.B.S., D.M.R.E.

RADIOLOGIST



WOCKHARDT HOSPITALS, NAGPUR

1643, North Ambazari Road, Nagpur - 440 010, Tel : (0712) 6624444, 6624100

Fax : (0712) 2261266 Website : www.wockhardthospitals.com

Registered Office Address :- Wockhardt Towers , BKC , Bandra (East) Mumbai 400051

CIN: U85100MH1991PLC063096

Patient Name : MRS. SHRADDHA DUBEY
 Age / Sex : 34 Years / Female
 UHID : WHN2.0000334266
 Primary Consultant : DR. WOCKHARDT DOCTOR
 Order No. : 4166
 Bill No. : OCR3/23/0000305
 Order Date : 11/02/2023 10:58 AM
 Sample Collection : 11/02/2023 11:20 AM
 Report Date : 11/02/2023 12:43 PM
 Specimen : EDTA Blood

PARAMETER	METHOD	RESULT	UNIT	B.R.I
MEDIWHEEL FULL BODY HCU MALE AND FEMALE BELOW 40				
Complete Blood Count (With ESR)- EDTA Blood				
Haemoglobin	SLS Method	12.7	g%	11-15
Haematocrit	RBC Pulse Height Detection	39.8	%	40 - 50
MCV	Calculated	86.0	fl	83-101
MCH	Calculated	27.4	pg	27-32
MCHC	Calculated	31.9	g/dl	32-35
RBC Count	DC Detection	4.63	Million/ul	3.8-4.8
RDW-CV	Calculated	13.1	%	12-14
WBC Total Count (TLC)	Electrical Impedance	10140	Cells/cumm	4000 - 10000
Neutrophils	Hydrodynamic Focussing And Microscopy	64	%	40-80
Lymphocytes	Hydrodynamic Focussing And Microscopy	30	%	28-48
Monocytes	Hydrodynamic Focussing And Microscopy	05	%	2-10
Eosinophils	Hydrodynamic Focussing And Microscopy	01	%	0-6
Basophils		0	%	0-2
Platelet Count	Hydrodynamic Focusing DC	338	Thou/Cumm	150-450
MPV		10.8	Calculated	9.4-12.3
Neutrophil Lymphocyte Ratio		2.13		
Blood ESR	Westergres Method	24	mm/hr	0-20



HEMATOLOGY

Patient Name	: MRS. SHRADDHA DUBEY	Order Date	: 11/02/2023 10:58 AM
Age / Sex	: 34 Years / Female	Sample Collection	: 11/02/2023 11:20 AM
UHID	: WHN2.0000334266	Report Date	: 11/02/2023 12:43 PM
Primary Consultant	: DR. WOCKHARDT DOCTOR	Specimen	: EDTA Blood
Order No.	: 4166		
Bill No.	: OCR3/23/0000305		

PARAMETER	METHOD	RESULT	UNIT	B.R.I
-----------	--------	--------	------	-------

MEDIWHEEL FULL BODY HCU MALE AND FEMALE BELOW 40

Complete Blood Count (With ESR)- EDTA Blood

--- END OF REPORT ---

JWALA GAJBHIYE
 Verified By

Dr. ALKA THOOL
 Consultant Pathologist
 M.B.B.S, MD PATH

Partial reproduction of Report not permitted. This Report Relates to Sample received by Laboratory
 * B.R.I : BIOLOGICAL REFERENCE INTERVAL ** Test not in Scope of Accreditation



Patient Name : MRS. SHRADDHA DUBEY
 Age / Sex : 34 Years / Female
 UHID : WHN2.0000334266
 Primary Consultant : DR. WOCKHARDT DOCTOR
 Order No. : 4166
 Bill No. : OCR3/23/0000305
 Order Date : 11/02/2023 10:58 AM
 Sample Collection : 11/02/2023 11:20 AM
 Report Date : 11/02/2023 01:39 PM
 Specimen : EDTA Blood

PARAMETER	METHOD	RESULT	UNIT	B.R.I
-----------	--------	--------	------	-------

MEDIWHEEL FULL BODY HCU MALE AND FEMALE BELOW 40**Glycosylated Haemoglobin- EDTA Blood**

Glycosylated Haemoglobin	HPLC	6.2	%	Action required: 7.0-8.0% Good control: 6.5-7.0% Normal control: 4.8-6.4% Poor control: >8.0%
Estimated Mean glucose	Calculated	143.42	mg/dL	

--- END OF REPORT ---

JWALA GAJBHIYE
Verified By

Dr. ALKA THOOL
Consultant Pathologist
M.B.B.S, MD PATH

Partial Reproduction of Report not permitted. This Report Relates to Sample received by Laboratory
 * B.R.I : BIOLOGICAL REFERENCE INTERVAL ** Test not in Scope of Accreditation



BIOCHEMISTRY

Patient Name : MRS. SHRADDHA DUBEY
 Age / Sex : 34 Years / Female
 UHID : WHN2.0000334266
 Primary Consultant : DR. WOCKHARDT DOCTOR
 Order No. : 4166
 Bill No. : OCR3/23/0000305
 Order Date : 11/02/2023 10:58 AM
 Sample Collection : 11/02/2023 11:20 AM
 Report Date : 11/02/2023 01:27 PM
 Specimen : Serum

PARAMETER	METHOD	RESULT	UNIT	B.R.I
-----------	--------	--------	------	-------

MEDIWHEEL FULL BODY HCU MALE AND FEMALE BELOW 40

Serum Urea	Urease-GLDH	10	mg/dL	1-50
Blood Urea Nitrogen	Calculated	4.8	mg/dL	6-20

Creatinine- Serum

Creatinine	Enzymatic colorimetric	0.44	mg/dL	0.51-0.95
------------	------------------------	------	-------	-----------

Plasma Glucose

Random Sugar		127.48	mg/dl	
--------------	--	--------	-------	--

Uric Acid- Serum

Uric Acid	Enzymatic colorimetric	3.8	mg/dL	2.4-5.7
-----------	------------------------	-----	-------	---------

Cholesterol

Cholesterol	Colorimetric - Cholesterol Oxidase	185.36	mg/dL	0-200
-------------	------------------------------------	--------	-------	-------

Triglycerides

Triglycerides	Enzymatic colorimetric	240.3	mg/dL	0-150
---------------	------------------------	-------	-------	-------

HDL Cholesterol - Direct

HDL Cholesterol - Direct	Direct Homogenous Enzymatic Colorimetric	45.5		>65: No risk 45-65: Moderate risk <45: High risk
--------------------------	--	------	--	---

LDL-Cholesterol -Direct

LDL-Cholesterol -Direct	Direct Homogenous Enzymatic Colorimetric	91.80	mg/dL	0-100
-------------------------	--	-------	-------	-------

VLDL Cholesterol

VLDL Cholesterol	Calculated	48.06	mg/dL	10-35
------------------	------------	-------	-------	-------

Chol/HDL Ratio

Chol/HDL Ratio		4.07		0-3
----------------	--	------	--	-----



Patient Name : MRS. SHRADDHA DUBEY
 Age / Sex : 34 Years / Female
 UHID : WHN2.0000334266
 Primary Consultant : DR. WOCKHARDT DOCTOR
 Order No. : 4166
 Bill No. : OCR3/23/0000305
 Order Date : 11/02/2023 10:58 AM
 Sample Collection : 11/02/2023 11:20 AM
 Report Date : 11/02/2023 01:27 PM
 Specimen : Serum

PARAMETER	METHOD	RESULT	UNIT	B.R.I
-----------	--------	--------	------	-------

MEDIWHEEL FULL BODY HCU MALE AND FEMALE BELOW 40**Liver Function Test (L.F.T.)**

Alkaline Phosphatase	Colorimetric IFCC	104.3	U/L	35-104
S.G.O.T (AST)	IFCC Without Pyridoxal 5 Phosphate	10.1	U/L	0-32
S.G.P.T (ALT)	IFCC Without Pyridoxal 5 Phosphate	11.3	U/L	0-35
Total Protein (Serum)	Colorimetric - Biuret Method	6.73	g/dL	6.4-8.3
Albumin, BCG	Colorimetric - Bromo-Cresol Green	4.15	g/dL	3.5-5.2
Globulin	Calculated	2.58	g/dL	1.9-3.5
Albumin/Globulin Ratio	Calculated	1.60		0.9-2
Serum Total Bilirubin	Colorimetric Diazo	0.17	mg/dL	0-1.2
Serum Direct Bilirubin	Colorimetric Diazo	0.07	mg/dL	0-0.4
Serum Indirect Bilirubin	Calculated	0.10	mg/dL	0-1

--- END OF REPORT ---

SONAL SINGH
Verified By

Dr. ALKA THOOL
Consultant Pathologist
M.B.B.S, MD PATH

Partial Reproduction of Report not permitted. This Report Relates to Sample received by Laboratory
 * B.R.I. : BIOLOGICAL REFERENCE INTERVAL ** Test not in Scope of Accreditation



Patient Name : MRS. SHRADDHA DUBEY
 Age / Sex : 34 Years / Female
 UHID : WHN2.0000334266
 Primary Consultant : DR. WOCKHARDT DOCTOR
 Order No. : 4166
 Bill No. : OCR3/23/0000305
 Order Date : 11/02/2023 10:58 AM
 Sample Collection : 11/02/2023 11:20 AM
 Report Date : 11/02/2023 12:43 PM
 Specimen : Serum

PARAMETER	METHOD	RESULT	UNIT	B.R.I
MEDIWHEEL FULL BODY HCU MALE AND FEMALE BELOW 40				
TOTAL T3	ECLIA	106.7	ng/dl	80-200
TOTAL T4	ECLIA	7.07	ug/dl	4.5-11.7
TSH	ECLIA	1.54	μU/mL	0.27-4.2

--- END OF REPORT ---

JWALA GAJBHIYE
Verified By

Dr. ALKA THOOL
Consultant Pathologist
M.B.B.S, MD PATH

Partial reproduction of Report not permitted. This Report Relates to Sample received by Laboratory
 * B.R.I : BIOLOGICAL REFERENCE INTERVAL ** Test not in Scope of Accreditation



Patient Name : MRS. SHRADDHA DUBEY
 Age / Sex : 34 Years / Female
 UHID : WHN2.0000334266
 Primary Consultant : DR. WOCKHARDT DOCTOR
 Order No. : 4166
 Bill No. : OCR3/23/0000305

Order Date : 11/02/2023 10:58 AM
 Sample Collection : 11/02/2023 11:20 AM
 Report Date : 11/02/2023 01:00 PM
 Specimen : Urine

PARAMETER	METHOD	RESULT	UNIT	B.R.I
-----------	--------	--------	------	-------

MEDIWHEEL FULL BODY HCU MALE AND FEMALE BELOW 40

Urine Routine

Physical Examination

Colour		p.yel		
Appearance		Clear		
Urinalyser (Roche UriSys 1100)				
Specific Gravity		1.020		1.003 - 1.035
Reaction (pH)		8		
Leukocytes, microscopy		neg	/hpf	
Erythrocytes, microscopy		neg	/hpf	
Nitrite, urinalyser		neg		
Protein, urinalyser		neg		
Glucose, urinalyzer		neg		
Ketone, urinalyser		neg		
Urobilinogen urinalyser		neg		
Billirubin uirnalyser		neg		

--- END OF REPORT ---

SONAL SINGH
 Verified By

 Dr. ALKA THOOL
 Consultant Pathologist
 M.B.B.S, MD PATH

Partial Reproduction of Report not permitted. This Report Relates to Sample received by Laboratory
 * B.R.I : BIOLOGICAL REFERENCE INTERVAL ** Test not in Scope of Accreditation



2D ECHOCARDIOGRAPHY & DOPPLER REPORT

Name	: Mrs. Shraddha Dubey	Age / Sex	: 34 yrs / Female
Done by	: Dr. Nitin Tiwari	Date	: February 11, 2023
OPD		UHID	: 334266

Comments :

Sector echo done in plax, psax, apical 4 & 5 chambers, subcostal view shows:

Normal morphology of aortic, mitral, tricuspid and pulmonary valves.

The left atrium, left ventricle, right atrium and right ventricle are normal in dimension and morphology. There is no regional wall motion abnormality of left ventricle at rest. The left ventricular systolic function is **good**. The global left ventricular ejection fraction is 66 %.

The IAS and IVS are intact.

The pericardium is normal. There is no pericardial effusion.

There is no clot or vegetation seen.

CW, PW and Colour Doppler: Transmitral flow is suggestive of normal left ventricular diastolic function. There is trivial pulmonary regurgitation and trivial tricuspid regurgitation. There is no evidence of pulmonary hypertension.

Impression:

Normal cardiac valves and chamber dimensions

No regional wall motion abnormality of left ventricle at rest

Good left ventricular systolic function. LVEF – 66 %

Normal LV diastolic function

No pulmonary hypertension

Dr. Nitin Tiwari
MD, DNB (Med.), DM, DNB (Card.),
MNAMS, MAPSIC
Sr. Interventional Cardiologist

**WOCKHARDT HOSPITALS, NAGPUR**

1643, North Ambazari Road, Nagpur - 440 010. Tel : (0712) 6624444, 6624100

Fax : (0712) 2261266 Website : www.wockhardthospitals.com

Registered Office Address :- Wockhardt Towers, BKC, Bandra (East) Mumbai 400051

CIN: U85100MH1991PLC063096

mrs s dubey

Rate 84 . Age not entered, assumed to be 50 years old for purpose of ECG interpretation
Sinus rhythm.....normal P axis, V-rate 50- 99

PR 129
QRS 77
QT 370
QTc 438

--AXIS--

P 51
QRS 4
T 29

- NORMAL ECG -

12 Lead; Standard Placement

Unconfirmed Diagnosis

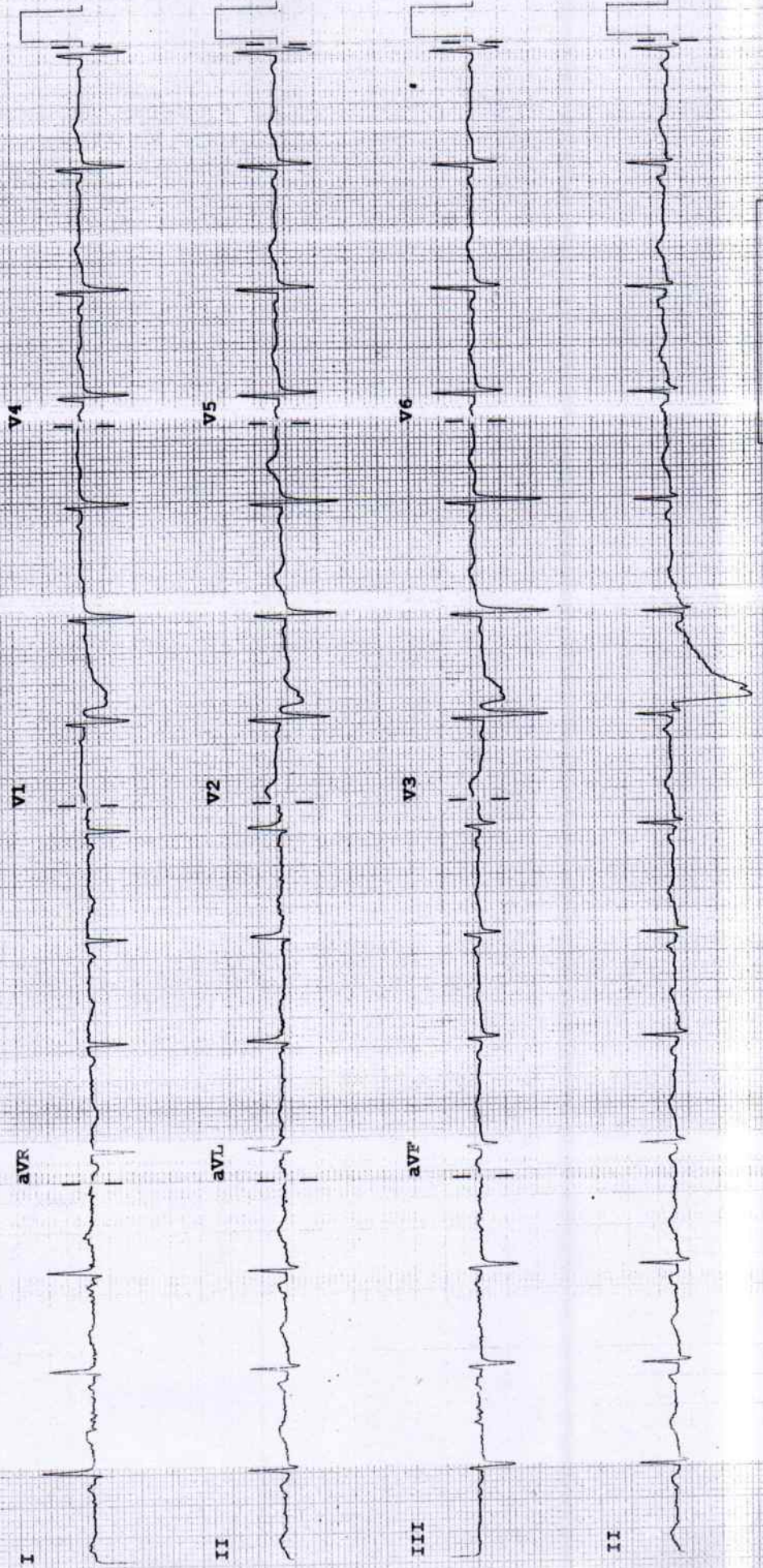

Device:

Speed: 25 mm/sec Limb: 10 mm/mV Chest: 10.0 mm/mV

F 60- 0.15-100 Hz

PH100B CL? P?

M 3708A

Name : *Shraddha Dubey*, Age/ Sex : *33 yrs / F*

Date: *11/2/23*

Fundus Examination
(Direct Ophthalmoscopy)

	Right	Left
Media	<i>clear</i>	<i>clear</i>
Optic Disc		
Colour	<i>WNL</i>	<i>WNL</i>
Size	<i>WNL</i>	<i>WNL</i>
Shape	<i>Round</i>	<i>Round</i>
Margin	<i>well defined</i>	<i>well defined</i>
NRR	<i>healthy</i>	<i>healthy</i>
C:D	<i>0:3</i>	<i>0:3</i>
Blood Vessels		
A:V ratio	<i>2:3</i>	<i>2:3</i>
Abnormalities	<i>-</i>	<i>-</i>
Macula		
FR	<i>(+)</i>	<i>(+)</i>
Abnormalities	<i>-</i>	<i>-</i>
Periphery	<i>(B&)</i> <i>WNL as far as seen</i>	
Impression	<i>(B&)</i> <i>Fundus found WNL</i>	

[Signature]

Dr. SANYOGITA JOSHI

Consultant Ophthalmology

[9960993063]

