



To,

The Coordinator,  
Mediwheel (Arcofemi Healthcare Limited)  
Helpline number: 011- 41195959

Dear Sir / Madam,

**Sub: Annual Health Checkup for the employees of Bank of Baroda**

This is to inform you that the following spouse of our employee wishes to avail the facility of Cashless Annual Health Checkup provided by you in terms of our agreement.

PARTICULARS OF HEALTH CHECK UP BENEFICIARY	
NAME	SHARLI GOSWAMI
DATE OF BIRTH	10-10-1990
PROPOSED DATE OF HEALTH CHECKUP FOR EMPLOYEE SPOUSE	21-04-2023
BOOKING REFERENCE NO.	23J100183100057822S
<b>SPOUSE DETAILS</b>	
EMPLOYEE NAME	MR. GHOSH ANINDYA
EMPLOYEE EC NO.	100183
EMPLOYEE DESIGNATION	BRANCH HEAD
EMPLOYEE PLACE OF WORK	BIDARKOTE
EMPLOYEE BIRTHDATE	15-10-1986

This letter of approval / recommendation is valid if submitted along with copy of the Bank of Baroda employee id card. This approval is valid from **13-04-2023** till **31-03-2024**. The list of medical tests to be conducted is provided in the annexure to this letter. Please note that the said health checkup is a **cashless facility** as per our tie up arrangement. We request you to attend to the health checkup requirement of our employee's spouse and accord your top priority and best resources in this regard. The EC Number and the booking reference number as given in the above table shall be mentioned in the invoice, invariably.

We solicit your co-operation in this regard.

Yours faithfully,

Sd/-

**Chief General Manager**  
**HRM Department**  
**Bank of Baroda**

(Note: This is a computer generated letter. No Signature required. For any clarification, please contact Mediwheel (Arcofemi Healthcare Limited)).

### SUGGESTIVE LIST OF MEDICAL TESTS

FOR MALE	FOR FEMALE
CBC	CBC
ESR	ESR
Blood Group & RH Factor	Blood Group & RH Factor
Blood and Urine Sugar Fasting	Blood and Urine Sugar Fasting
Blood and Urine Sugar PP	Blood and Urine Sugar PP
Stool Routine	Stool Routine
<b>Lipid Profile</b>	<b>Lipid Profile</b>
Total Cholesterol	Total Cholesterol
HDL	HDL
LDL	LDL
VLDL	VLDL
Triglycerides	Triglycerides
HDL / LDL ratio	HDL / LDL ratio
<b>Liver Profile</b>	<b>Liver Profile</b>
AST	AST
ALT	ALT
GGT	GGT
Bilirubin (total, direct, indirect)	Bilirubin (total, direct, indirect)
ALP	ALP
Proteins (T, Albumin, Globulin)	Proteins (T, Albumin, Globulin)
<b>Kidney Profile</b>	<b>Kidney Profile</b>
Serum creatinine	Serum creatinine
Blood Urea Nitrogen	Blood Urea Nitrogen
Uric Acid	Uric Acid
HBA1C	HBA1C
Routine urine analysis	Routine urine analysis
USG Whole Abdomen	USG Whole Abdomen
<b>General Tests</b>	<b>General Tests</b>
X Ray Chest	X Ray Chest
ECG	ECG
2D/3D ECHO / TMT	2D/3D ECHO / TMT
Stress Test	Thyroid Profile (T3, T4, TSH)
PSA Male (above 40 years)	Mammography (above 40 years) and Pap Smear (above 30 years).
Thyroid Profile (T3, T4, TSH)	Dental Check-up consultation
Dental Check-up consultation	Physician Consultation
Physician Consultation	Eye Check-up consultation
Eye Check-up consultation	Skin/ENT consultation
Skin/ENT consultation	Gynaec Consultation

Fwd: Health Check up Booking Confirmed Request(bobS38035),Package Code-PKG10000283, Beneficiary Code-17683

Bidarkote, Mandya Region <VJBK0@bankofbaroda.com>

Fri 4/28/2023 5:31 PM

To: Keregodu, Mandya Region <VJKERE@bankofbaroda.com>

Get [Outlook for Android](#)

**From:** Anindya Ghosh <ganindya36@gmail.com>

**Sent:** Friday, April 28, 2023 1:09:39 PM

**To:** Bidarkote, Mandya Region <VJBK0@bankofbaroda.com>

**Subject:** Fwd: Health Check up Booking Confirmed Request(bobS38035),Package Code-PKG10000283, Beneficiary Code-17683

**\*\*सावधान:** यह मेल बैंक डोमेन के बाहर से आया है अगर आप प्रेषक को नहीं जानते तो मेल में दी गयी लिंक पर क्लिक ना करें या अटैचमेंट ना खोलें.

**\*\*CAUTION:** THIS MAIL IS ORIGINATED FROM OUTSIDE OF THE BANK'S DOMAIN. DO NOT CLICK ON LINKS OR OPEN ATTACHMENTS UNLESS YOU KNOW THE SENDER.

----- Forwarded message -----

**From:** **Mediwheel** <[wellness@mediwheel.in](mailto:wellness@mediwheel.in)>

**Date:** Fri, Apr 28, 2023, 11:43 AM

**Subject:** Health Check up Booking Confirmed Request(bobS38035),Package Code-PKG10000283, Beneficiary Code-17683

**To:** <[ganindya36@gmail.com](mailto:ganindya36@gmail.com)>

**Cc:** <[customercare@mediwheel.in](mailto:customercare@mediwheel.in)>

011-41195959

**Email:**[wellness@mediwheel.in](mailto:wellness@mediwheel.in)

Dear **Sharli Goswami**,

Please find the confirmation for following request.

**Booking Date** : 13-04-2023

**Package Name** : Medi-Wheel Full Body Health Checkup Female Below 40/Pap Smear

**Name of Diagnostic/Hospital** : Narayana Multispeciality Hospital

**Address of Diagnostic/Hospital** : CAH/1, 3rd Phase, Devanur, 2nd Stage, R.S.Naidu Nagar, Mysore - 570091

**Contact Details** : 9886200026

**City** : Mysore

**State** : Karnataka

<b>Patient Name</b>	Sharli Goswami	<b>Requested By</b>	Dr. Naveen Kumar D S
<b>MRN</b>	10140000380285	<b>Procedure DateTime</b>	2023-04-29 09:53:37
<b>Age/Sex</b>	32Y 6M / Female	<b>Hospital</b>	NH-Mysore

**X-RAY CHEST PA VIEW**

**Clinical details:** Health checkup.

The C.T.Ratio is within normal limits.

The lung fields are clear.

The costo and cardiophrenic angles are free.

The domes of diaphragm are normally placed.

The bony thorax shows no gross abnormality.

**IMPRESSION: No abnormality detected.**

To correlate clinically.



**Dr. Rakesh Sharma M N**

**MBBS, DMRD, DNB(Radiology)**

**Consultant**

**Department of Radiology**

This is a digitally signed valid document. Reported Date/Time: 2023-04-29 11:44:06

<b>Patient Name</b>	Sharli Goswami	<b>Requested By</b>	Dr. Naveen Kumar D S
<b>MRN</b>	10140000380285	<b>Procedure DateTime</b>	2023-04-29 11:37:36
<b>Age/Sex</b>	32Y 6M / Female	<b>Hospital</b>	NH-Mysore

**ULTRASOUND SCAN OF ABDOMEN AND PELVIS (MHC)**

LIVER - Normal in size and echotexture. No obvious focal lesions.

BILIARY RADICLES - No dilatation.

CBD - Normal in size. No evidence of calculi.

GALL BLADDER - Minimally distended.

PORTAL VEIN - Normal in caliber.

PANCREAS - Head and body of pancreas show normal echotexture.

SPLEEN - Normal.

KIDNEYS - Both kidneys are normal in size and echotexture. No evidence of calyceal dilatation or calculi seen.

BLADDER - Distended and appears normal.

UTERUS - appears normal.

EMT - 7.4mm.

Both ovaries show normal echotexture.

No free fluid seen in the abdomen.

**IMPRESSION: No abnormality detected sonologically.**  
To correlate clinically.

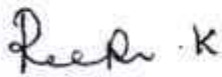

**Dr. Roopa K**  
Consultant Radiologist



This is a digitally signed valid document. Reported Date/Time: 2023-04-29 11:58:40



## ECHOCARDIOGRAPHY REPORT

<b>Patient ID</b> :	10140000380285	<b>Report Date</b> :	29-4-2023
<b>Patient Name:</b>	Sharli Goswami		
<b>Age / Gender</b> :	32 Years / female	<b>Cath Number</b> :	
<b>Render No</b> :			

### MEASUREMENT

**AO** : 28 ( 20 - 40 )mm      **LVID(d)** : 46 (36 - 52 )mm      **IVS** : 9 ( 6 - 11 )mm  
**LA** : 30 ( 19 - 40 )mm      **LVID s** : 28 ( 23 - 39)mm      **PWD** : 9 (6 - 11 )mm  
**EF** : 60% (>50%)      **ESV** : 33 ml      **EDV** : 75 ml

### VALVES

**Mitral Valve** : AML prolapse  
**Aortic valve** : Normal  
**Tricuspid Valve** : Normal  
**Pulmonary Valve** : Normal

### CHAMBERS

**Left Atrium** : Normal  
**Right Atrium** : Normal  
**Left Ventricle** : Normal  
**Right Ventricle** : Normal

### SEPTAE

**IVS** : Intact  
**IAS** : Intact

### GREAT ARTERIES

**Aorta** : Normal  
**Pulmonary Artery** : Normal



**DOPPLER DATA**

**Mitral** : E/A 0.9/0.8 m/s, Mild MR  
**Aortic** : Normal  
**Tricuspid** : Mild TR / Mild PAH, PASP 37mmHg  
**Pulmonary** : Normal  
**LVOT** : Normal  
**Vegetation/Thrombus** : Normal  
**Pericardium** : Normal

**WALL MOTION ABNORMALITIES**

NO RWMA

**FINAL DIAGNOSIS**

- NORMAL CHAMBER DIMENSIONS
- AML PROLAPSE WITH MILD MITRAL REGURGITATION
- MILD TRICUSPID REGURGITATION / MILD PULMONARY ARTERIAL HYPERTENSION
- NO RWMA
- NORMAL LV FUNCTION (LVEF-60%)

**DR KESHAVA MURTHY.V**  
(SENIOR INTERVENTIONAL  
CARDIOLOGIST)

**DR SRINIVAS P**  
(INTERVENTIONAL  
CARDIOLOGIST)

**DR ANAND LINGAN**  
(SENIOR PEDIATRIC / ADULT  
INTERVENTIONAL CARDIOLOGIST)



**DONE BY: RITA**

Patient Name : Sharli Goswami

Page 2 of 2 Typed by : Mrs Sunitha

MRN : 380285  
**Narayana Multispeciality Hospital**

Narayana Hrudyalaya Surgical Hospital Pvt. Ltd. CIN: LB5100KA2010PTC055453

Registered Office: 25B/A, Bommasandra Industrial Area, Anekal Taluk, Bangalore 560099

Hospital Address: CAH/1, 3rd Phase, Devanur, Mysore 570019

Tel: +91 821 7122 222 | Fax: +91 821 7122 235 | Email: info.mys@narayanahealth.org | www.narayanahealth.org



Appointments

**1800-309-0309 (Toll Free)**

Emergencies

**98539-98539**

ID: 10140000380285  
Name: SHARLI GOSWAMI  
Age: 32 Years  
Gender: Female

2023-04-29 10:23:12

Heart Rate	85 bpm
PR Interval	114 ms
QRS Duration	80 ms
QT/QTc Interval	340/384 ms
P/D/S/T Axes	22/24/2 deg
QTc/Korotkoff	

Sinus rhythm  
Inferior and anterior T wave abnormality is nonspecific  
Borderline ECG

Unconfirmed Diagnosis

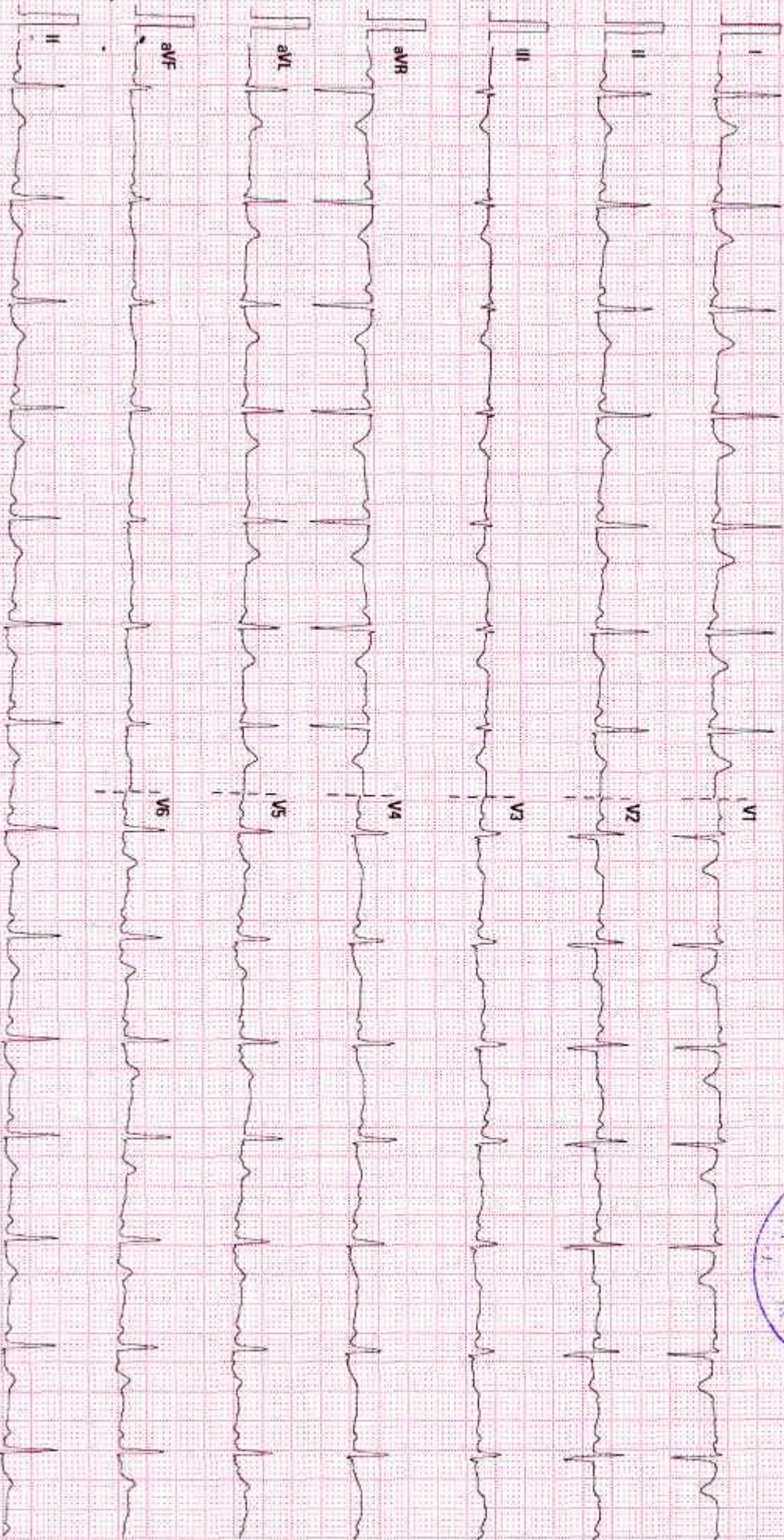

25 mm/s 10 mm/mV 50 Hz BDR 35 Hz

NARAYANA SURGICAL HOSPITAL, MYSURU

Dr. N. G. ...



**DEPARTMENT OF LABORATORY MEDICINE**

Final Report

Patient Name : **Sharli Goswami** MRN : 10140000380285 Gender/Age : FEMALE, 32y (10/10/1990)  
 Collected On : 29/04/2023 09:14 AM Received On : 29/04/2023 09:27 AM Reported On : 29/04/2023 10:42 AM  
 Barcode : 602304290077 Specimen : Serum Consultant : Dr. Naveen Kumar D S(GENERAL MEDICINE)  
 Sample adequacy : Satisfactory Visit No : OP-001 Patient Mobile No : 9830324499

**BIOCHEMISTRY**

Test	Result	Unit	Biological Reference Interval
<b>SERUM CREATININE</b>			
Serum Creatinine (Spectrophotometry)	0.5 L	mg/dL	0.6-1.2
eGFR (Calculated By MDRD Formula)	143.0	mL/min/1.73m2	-
<b>Blood Urea Nitrogen (BUN)</b> (Spectrophotometry)	7	mg/dL	7.0-20.0
<b>Serum Sodium</b> (Spectrophotometry)	143	mmol/L	135.0-150.0
<b>Serum Potassium</b> (Spectrophotometry)	4.1	mmol/L	3.5-5.0
<b>LIPID PROFILE (CHOL,TRIG,HDL,LDL,VLDL)</b>			
Cholesterol Total (Spectrophotometry)	161	mg/dL	Normal <200 High >240 Borderline 200 - 239
Triglycerides (Spectrophotometry)	118	mg/dL	Very High >500 Borderline High 150 - 199 High 200 - 499
HDL Cholesterol (HDLC) (Spectrophotometry)	50	mg/dL	40.0-60.0
Non-HDL Cholesterol (Spectrophotometry)	111.0	-	-
LDL Cholesterol (Calculated)	88	mg/dL	Desirable: <100 Optimal: 100-129 Borderline High: 130-159 High : 160-189 Very High: >190
VLDL Cholesterol (Spectrophotometry)	24	mg/dL	0.0-40.0
Cholesterol /HDL Ratio (Spectrophotometry)	3.3	-	0.0-5.0
<b>LIVER FUNCTION TEST(LFT)</b>			
Bilirubin Total (Spectrophotometry)	0.8	mg/dL	0.0-1.3

Page 1 of 3



Patient Name : Sharli Goswami MRN : 10140000380285 Gender/Age : FEMALE , 32y (10/10/1990)

Conjugated Bilirubin (Direct) (Spectrophotometry)	0.3	mg/dL	0.0-0.3
Unconjugated Bilirubin (Indirect) (Spectrophotometry)	0.5	mg/dL	0.3-0.8
Total Protein (Spectrophotometry)	7.4	g/dL	6.4-8.2
Serum Albumin (Spectrophotometry)	4.1	g/dL	3.4-5.0
Serum Globulin (Spectrophotometry)	3.3	-	-
Albumin To Globulin (A/G)Ratio (Spectrophotometry)	1.2	-	1.0-2.1
SGOT (AST) (Spectrophotometry)	21	IU/L	15.0-37.0
SGPT (ALT) (Spectrophotometry)	15 L	IU/L	30.0-65.0
Alkaline Phosphatase (ALP) (Spectrophotometry)	86	IU/L	50.0-136.0
Gamma Glutamyl Transferase (GGT) (Spectrophotometry)	10 L	IU/L	15.0-85.0
<b>THYROID PROFILE (T3, T4, TSH)</b>			
Tri Iodo Thyronine (T3) (Enhanced Chemiluminescence Immunoassay (CLIA))	1.44	ng/dL	0.6-1.81
Thyroxine (T4) (Enhanced Chemiluminescence Immunoassay (CLIA))	8.35	ug/dl	3.2-12.6
TSH (Thyroid Stimulating Hormone) (Enhanced Chemiluminescence Immunoassay (CLIA))	1.637	mIU/L	> 18 Year(s) : 0.4 -4.5 Pregnancy: 1st Trimester: 0.129-3.120 2nd Trimester: 0.274-2.652 3rd Trimester: 0.312-2.947

--End of Report--

Patient Name : Sharli Goswami MRN : 10140000380285 Gender/Age : FEMALE , 32y (10/10/1990)

*Shivprasad*

Dr. Shivaprasad P.N

MBBS, MD

CONSULTANT PATHOLOGIST



**Note**

- Abnormal results are highlighted.
- Results relate to the sample only.
- Kindly correlate clinically.



DEPARTMENT OF LABORATORY MEDICINE

Final Report

Patient Name : Sharli Goswami MRN : 10140000380285 Gender/Age : FEMALE , 32y (10/10/1990)  
Collected On : 29/04/2023 09:14 AM Received On : 29/04/2023 09:27 AM Reported On : 29/04/2023 10:25 AM  
Barcode : 612304290045 Specimen : Whole Blood - ESR Consultant : Dr. Naveen Kumar D S (GENERAL MEDICINE)  
Sample adequacy : Satisfactory Visit No : OP-001 Patient Mobile No : 9830324499

HAEMATOLOGY LAB

Test	Result	Unit	Biological Reference Interval
<b>Erythrocyte Sedimentation Rate (ESR)</b> (Westergren Method)	12	mm/1hr	0.0-19.0

--End of Report--

Dr. Shivaprasad P.N  
MBBS, MD  
CONSULTANT PATHOLOGIST



Note

- Abnormal results are highlighted
- Results relate to the sample only.
- Kindly correlate clinically.



**DEPARTMENT OF LABORATORY MEDICINE**

Final Report

Patient Name : **Shari Goswami** MRN : **10140000380285** Gender/Age : **FEMALE , 32y (10/10/1990)**  
 Collected On : **29/04/2023 09:14 AM** Received On : **29/04/2023 09:27 AM** Reported On : **29/04/2023 10:41 AM**  
 Barcode : **612304290044** Specimen : **Whole Blood** Consultant : **Dr. Naveen Kumar D S(GENERAL MEDICINE)**  
 Sample adequacy : **Satisfactory** Visit No : **OP-001** Patient Mobile No : **9830324499**

Test	HAEMATOLOGY LAB		
	Result	Unit	Biological Reference Interval
<b>BLOOD GROUP &amp; RH TYPING</b>			
Blood Group (Slide Technique And Tube Technique)	"AB"	-	-
RH Typing (Slide Technique And Tube Technique)	Positive	-	-
<b>COMPLETE BLOOD COUNT (CBC)</b>			
Haemoglobin (Hb%) (Coulter Principle)	12.46	g/dL	12.0-15.0
Red Blood Cell Count (Coulter Principle)	4.04	Million/ $\mu$ L	3.8-5.8
PCV (Packed Cell Volume) / Hematocrit (Calculated)	38.0	%	36.0-46.0
MCV (Mean Corpuscular Volume) (Derived From RBC Histogram)	94.1	fL	76.0-96.0
MCH (Mean Corpuscular Haemoglobin) (Calculated)	30.8	Pg	27.0-32.0
MCHC (Mean Corpuscular Haemoglobin Concentration) (Calculated)	32.8	g/L	30.0-35.0
Red Cell Distribution Width (RDW) (Derived From RBC Histogram)	<b>14.1 H</b>	%	11.6-14.0
Platelet Count (Coulter Principle)	152	Thous/ $\mu$ L	150.0-400.0
Mean Platelet Volume (MPV)	<b>12.91 H</b>	fL	7.0-11.7
Total Leucocyte Count(WBC) (Coulter Principle)	5.21	Thous/cumm	4.0-11.0
<b>DIFFERENTIAL COUNT (DC)</b>			
Neutrophils (Optical/Impedance)	62.24	%	40.0-75.0

Page 1 of 2



Patient Name : **Sharli Goswami** MRN : 10140000380285 Gender/Age : FEMALE , 32y (10/10/1990)

Lymphocytes (Optical/Impedance)	26.47	%	20.0-45.0
Monocytes (Optical/Impedance)	6.96	%	2.0-10.0
Eosinophils (Optical/Impedance)	3.94	%	1.0-6.0
Basophils	0.38	%	0.0-1.0
Absolute Neutrophil Count	3.24	-	-
Absolute Lymphocyte Count	1.38	-	-
Absolute Monocyte Count	0.36	-	-
Absolute Eosinophil Count	0.21	-	-
Absolute Basophil Count	0.02	-	-

*As per the recommendation of International Council for Standardization in Hematology, the differential counts are additionally being reported as absolute numbers.*

-End of Report-

Dr. Shivaprasad P.N

MBBS, MD

CONSULTANT PATHOLOGIST

**Note**

- Abnormal results are highlighted.
- Results relate to the sample only.
- Kindly correlate clinically.



Page 2 of 2



**DEPARTMENT OF LABORATORY MEDICINE**

Patient Name : Sharli Goswami MRN : 10140000380285 Gender/Age : FEMALE , 32y (10/10/1990)  
 Collected On : 29/04/2023 09:14 AM Received On : 29/04/2023 09:28 AM Reported On : 29/04/2023 10:28 AM  
 Barcode : 622304290014 Specimen : Urine Consultant : Dr. Naveen Kumar D S(GENERAL MEDICINE)  
 Sample adequacy : Satisfactory Visit No : OP-001 Patient Mobile No : 9830324499

**PATHOLOGY**

Test	Result	Unit	Biological Reference Interval
<b>URINE ROUTINE &amp; MICROSCOPY</b>			
<b>PHYSICAL EXAMINATION</b>			
Volume	30	ml	-
Colour	Pale Yellow	-	-
Appearance	Clear	-	-
<b>CHEMICAL EXAMINATION</b>			
pH(Reaction)	5.0	-	4.8-7.5
Sp. Gravity	1.005	-	1.005 - 1.030
Protein	Negative	-	-
Urine Glucose	Negative	-	-
Ketone Bodies	Negative	-	Negative
Bile Salts	Negative	-	Negative
Bile Pigment (Bilirubin)	Negative	-	Negative
Urobilinogen	Normal	-	-
Urine Leucocyte Esterase	Negative	-	Negative
Blood Urine	Negative	-	Negative
Nitrite	Negative	-	Negative

**MICROSCOPIC EXAMINATION**



Patient Name: Sharli Goswami MRN : 10140000380285 Gender/Age : FEMALE , 32y (10/10/1990)

Pus Cells	2-4/hpf	-	0-2
RBC	Nil	-	-
Epithelial Cells	2-4/hpf	-	2-4
Crystals	Not Seen	-	-
Casts	Not Seen	-	-

--End of Report--



Dr. Shivaprasad P.N  
MBBS, MD  
CONSULTANT PATHOLOGIST



**Note**

- Abnormal results are highlighted.
- Results relate to the sample only.
- Kindly correlate clinically.





DEPARTMENT OF LABORATORY MEDICINE

Final Report

Patient Name : Sharli Goswami MRN : 10140000380285 Gender/Age : FEMALE , 32y (10/10/1990)

Collected On : 29/04/2023 09:14 AM Received On : 29/04/2023 09:27 AM Reported On : 29/04/2023 11:49 AM

Barcode : 602304290079 Specimen : Whole Blood Consultant : Dr. Naveen Kumar D S(GENERAL MEDICINE)

Sample adequacy : Satisfactory Visit No : OP-001 Patient Mobile No : 9830324499

BIOCHEMISTRY

Test	Result	Unit	Biological Reference Interval
<b>HbA1C</b>			
HbA1C (HPLC METHOD)	5.3	%	Upto - Normal (Non Diabetic Level): < 6 Good Control: 6.01-7.00 Fair Control: 7.01-8.00 Poor Control: > 8.01
Estimated Average Glucose (HPLC METHOD)	105.41	-	-

Interpretation:

- HbA1C above 6.5% can be used to diagnose diabetes provided the patient has symptoms. If the patient does not have symptoms with HbA1C > 6.5%, repeat measurement on further sample. If the repeat test result is < 6.5%, consider as diabetes high risk and repeat measurement after 6 months.
- HbA1C measurement is not appropriate in diagnosing diabetes in children, suspicion of type 1 diabetes, symptoms of diabetes for less than 2 months, pregnancy, hemoglobinopathies, medications that may result sudden increase in glucose, anemia, renal failure, HIV infection, malignancies, severe chronic hepatic and renal disease.
- Any sample with > 15% should be suspected of having a haemoglobin variant.

--End of Report--

Dr. Shivaprasad P.N

MBBS, MD

CONSULTANT PATHOLOGIST

Note

- Abnormal results are highlighted.
- Results relate to the sample only.
- Kindly correlate clinically.



Page 1 of 1



DEPARTMENT OF LABORATORY MEDICINE

Final Report

Patient Name : Sharli Goswami MRN : 10140000380285 Gender/Age : FEMALE , 32y (10/10/1990)  
Collected On : 29/04/2023 09:14 AM Received On : 29/04/2023 09:27 AM Reported On : 29/04/2023 10:19 AM  
Barcode : 602304290078 Specimen : Plasma Consultant : Dr. Naveen Kumar D S(GENERAL MEDICINE)  
Sample adequacy : Satisfactory Visit No : OP-001 Patient Mobile No : 9830324499

BIOCHEMISTRY

Test	Result	Unit	Biological Reference Interval
Fasting Blood Sugar (FBS) (Spectrophotometry)	81	mg/dL	70.0-100.0

--End of Report--



Dr. Shivaprasad P.N  
MBBS, MD  
CONSULTANT PATHOLOGIST



Note

- Abnormal results are highlighted.
- Results relate to the sample only.
- Kindly correlate clinically.



DEPARTMENT OF LABORATORY MEDICINE

Final Report

Patient Name : Sharli Goswami MRN : 10140000380285 Gender/Age : FEMALE , 32y (10/10/1990)

Collected On : 29/04/2023 12:23 PM Received On : 29/04/2023 12:39 PM Reported On : 29/04/2023 01:17 PM

Barcode : 602304290162 Specimen : Plasma Consultant : Dr. Naveen Kumar D S(GENERAL MEDICINE)

Sample adequacy : Satisfactory Visit No : OP-001 Patient Mobile No : 9830324499

BIOCHEMISTRY

Test	Result	Unit	Biological Reference Interval
Post Prandial Blood Sugar (PPBS) (Spectrophotometry )	100	mg/dL	100.0-140.0

--End of Report--



Dr. Shivaprasad P.N

MBBS, MD

CONSULTANT PATHOLOGIST

Note

- Abnormal results are highlighted.
- Results relate to the sample only.
- Kindly correlate clinically.



**DEPARTMENT OF LABORATORY MEDICINE**

Final Report

Patient Name : Sharli Goswami MRN : 10140000380285 Gender/Age : FEMALE , 32y (10/10/1990)

Collected On : 29/04/2023 12:23 PM Received On : 29/04/2023 01:14 PM Reported On : 29/04/2023 01:53 PM

Barcode : 622304290026 Specimen : Urine Consultant : Dr. Naveen Kumar D S(GENERAL MEDICINE)

Sample adequacy : Satisfactory Visit No : OP-001 Patient Mobile No : 9830324499

**PATHOLOGY**

Test	Result	Unit
<b>Urine For Sugar</b> (Semi-quantitative Strip Method- Glucose Oxidase Technique)	Negative	-

--End of Report--



Dr. Shivaprasad P.N

MBBS, MD

CONSULTANT PATHOLOGIST



**Note**

- Abnormal results are highlighted.
- Results relate to the sample only.
- Kindly correlate clinically.

