

REVIVAL DIAGNOSTICS



HEALTH CHECK-UP SUMMARY

Name: Sanju Kumari Gupta

Date: 08/10/2022

Email ID:

Sex: Female Age: 30 Years Contact No: 9375762029 Remarks:

Under-weight	<input type="checkbox"/>
Normal	<input checked="" type="checkbox"/>
Over-weight	<input type="checkbox"/>

i> BMI

Height (in Cm): <u>155</u>	Weight (in Kg): <u>47</u>	BMI: <u>19.6</u>
Hip (in Cm): <u>90</u>	Waist (in Cm): <u>78</u>	Hip to Waist Ratio: <u>1.15</u>

ii> Blood Pressure & Pulse

100/68 mmHg
78/min. Regular

If high or low, whether the person is on medication: YES / NO

iii> Blood Tests & Lung Function Remarks

RS
CVS / NO
CNS

If abnormal, whether the person is on medication: YES / NO

iv> Eye Test Remarks

Eye Sight: (R) 6/6 (L) 6/6
Color Vision: (N)

v> Heart Disease

Whether any specific heart ailment detected (ECG findings):
Normal

vi> Any other problems needing attention / Overall Assessment:

NO

Revival Diagnostic
401, Aqua Corridor,
B/s. Star Bazar, Surat-395009.
Mo. 91062-28601

C.K. Patel
Signature of the Doctor

Dr. Chirag Patel
M.B.B.S. G-49432

Laboratory Test Result are Subject to technical limitation and should be clinically correlate for final diagnosis



NAME: Sanju Kumari Gupta SEX: Female
BIRTHDATE: 12/01/1991 AGE: 20

DEPARTMENT OF OPHTHALMOLOGY

EYE TEST:

1. VISION:

RIGHT EYE - 6/6

LEFT EYE - 6/6

2. COLOR VISION:

RIGHT EYE - (15)

LEFT EYE - (15)

3. FUNDUS:

RIGHT EYE - (15)

LEFT EYE - (15)

REMARKS:

Revival Diagnostic
401, Aqua Corridor,
B/s. Star Bazar, Surat-395009.
Mo. 91062-28601
Ophthalmologist/Optomtrist

Sanju Gupta

Laboratory Test Result are Subject to technical limitation and should be clinically correlate for final diagnosis



Name : SANJU KUMARI GUPTA
Age/Sex : 30 Yrs. Female
UHID : 14559
Ref. By Dr. : MEDI WHEEL

Date : 08-Jan-2022 9:36 am
Receipt No : 8473

CBC HAEMOGRAM

PARAMETER	RESULT	UNITS	NORMAL RANGE
Hemoglobin	: 10.6	gm/dL	11.5-16.4
RBC Count	: 4.33	m/c.mm.	3.9-5.6
WBC Count	: 5700	c. mm.	4,000 - 10,000
Platelet Count	: 1.60	c. mm.	1.5 Lac - 4.5 Lac
Blood Indices			
Hematocrit (PCV)	: 38.5	%	36-47 %
MCV	: 88.9	fl	75-96
MCH	: 24.5	pg	27-32
MCHC	: 27.5	g/dL	30-36
RDW	: 13.8	%	11- 16
ESR (WINTORBE)	: 14	mm./hr.	0-30 below the age of 50 yrs.
DIFF WBC Count			
Neutrophils	: 70	%	40-75
Lymphocytes	: 25	%	20-50
Eosinophils	: 03	%	1-6
Monocytes	: 02	%	2-10
Basophils	: 00	%	0-5
Band Form	: 00	%	0-5
Smear Study			
Platelets in Smear	: Adequate		
Malarial Parasites	: Malarial Parasites Not Detected		
Blood Group	: "B"		
RH Factor	: Positive		

Revival Diagnostic
401, Aqua Corridor,
B/s. Star Bazar, Surat-395009
Mo. 91062-28601

Lab Technician/Technologist
Zarna K Gandhi (Msc. Biotech)

Pathologist
Dr. Mihir Icecreamwala

Operator Name : Zarna Gandhi Print Date & Time : 08-Jan-2022 01:25:00PM
Laboratory Test Result are Subject to technical limitation and should be clinically correlate for final diagnosis



Name : SANJU KUMARI GUPTA
Age/Sex : 30 Yrs. / Female
UHID : 14559
Ref. By Dr. : MEDI WHEEL

Date : 08-Jan-2022 9:36 am
Receipt No : 8473

ROUTINE URINE EXAMINATION REPORT

PHYSICAL EXAMINATION :

Quantity : 30 ml
Colour : Pale Yellow
Appearance : Clear
Reaction : Acidic
Specific Gravity : 1.020

CHEMICAL EXAMINATION :

Proteins : Absent
Sugar : Absent
Acetone : Absent
Bile Salts : Absent
Bile Pigments : Absent
Urobilinogen : Normal
O.B.T. : Negative

MICROSCOPIC EXAMINATION :

Pus Cells : 1-2/hpf.
R. B. C. : Absent
Epithelial Cells : 1-2/hpf.
Bacteria : Absent
Casts : Absent
Crystals : Absent
Yeast cell : Absent
Mucus : Absent
Other Findings : NIL

Revival Diagnostic
401, Aqua Corridor,
B/s. Star Bazar, Surat, Gujarat
Mo. 01145591111

Lab Technician/Technologist
Zarna K Gandhi (Msc. Biotech)

Pathologist
Dr. Mihir Icecreamwala

Laboratory Test Result are Subject to technical limitation and should be clinically correlate for final diagnosis

Operator Name: Zarna Gandhi

Print Date & Time: 08 Jan 2022 01:26:00PM

☎ 0261 2747788

✉ revivaldiagnostics.surat@gmail.com

🌐 www.revivaldiagnostics.com

This medical report is not intended for medico-legal purposes.



Name : SANJU KUMARI GUPTA

Date : 08-Jan-2022

Age/Sex : 30 Yrs. Female

09:36:03AM

UHID : 14559

Receipt No : 8473

Ref. By Dr. : MEDI WHEEL

REPORT OF SERUM LIPID PROFILE

Test	Result	Reference Range
Serum Cholesterol	143	Normal : Less than 200 mg / dl Borderline : 200 to 239 mg / dl Undesirable : More than 240 mg / dl
Serum Triglyceride	78	Normal : Less than 150 mg / dl Borderline High : 150 to 199 mg / dl High : 200 - 499 mg / dl Very High : More than 500 mg / dl
Serum HDL - Cholesterol (Good Cholesterol)	41	Desirable : More than 65 mg / dl Borderline : 45 to 65 mg / dl Undesirable : Less than 45 mg / dl
Serum LDL - Cholesterol (Bad Cholesterol)	86.4	Optimal : Less than 100 mg / dl Above Optimal : 100 - 129 mg / dl Borderline High : 130 to 159 mg / dl High : 160 to 189 mg / dl Very High : More than 190 mg / dl
VLDL	15.6	Normal : 5 to 30 mg / dl
Chol. / HDL - Chol. Ratio	3.5	Low Risk : Less than 3.1 Medium Risk : 3.1 to 5.9 High Risk : More than 6
LDL / HDL - Chol. Ratio	2.11	Low Risk : Less than 3.55 Medium Risk : 3.55 - 4 High Risk : More than 6

Revival Diagnostic

401, Aqua Corridor,
B/s. Star Bazar, Surat-395009
Mo. 91062-28601

Lab Technician/Technologist
Zarna K Gandhi (Msc. Biotech)

Pathologist
Dr. Mihir Icecreamwala

Operator Name: Zarna Gandhi

PrintDate & Time: 08-Jan-2022 01:27:00PM

Laboratory Test Result are Subject to technical limitation and should be clinically correlate for final diagnosis



Name : SANJU KUMARI GUPTA

Date : 08-Jan-2022

Age/Sex : 30 Yrs. Female

Receipt No : 8473

UHID : 14559

Ref. By Dr. : MEDI WHEEL

REPORT OF GLYCOSYLATED HEMOGLOBIN [HbA1C]

Parameter	Result	Unit	Biological Reference Interval
Hemoglobin A1C(HbA1C)	5.1	%	HbA1C Degree of Glucose Control
			< 5.6 % Non Diabetics
			5.7 - 6.4 % Prediabetics
			> = 6.5 % Diabetics

(REF : Wallace, 11th Edition)

REMARKS:

6 - 7 % Excellent Control
7 - 8 % Good Control
8 -10 % Unsatisfactory Control
> 10 % Poor Control

Method : High performance liquid chromatography (HPLC)

MEAN BLOOD GLUCOSE OVER THE PAST 60 DAYS FROM THE HbA1C RESULT : 000 mg/dl

Remarks : GHb test is useful for the long term control and monitoring of diabetes mellitus since it reflects the integration of blood glucose levels during past 4-8 weeks.

Revival Diagnostic

401, Aqua Corridor,
B/s. Star Bazar, Surat-395009
Mo. 91062-28601

Lab Technician/Technologist
Zarna K Gandhi (Msc. Biotech)

Operator Name :Zarna-Gandhi

Pathologist

Dr. Mihir Icecreamwala

Print Date & Time :08-Jan-2022 01:27:00PM

Laboratory Test Result are Subject to technical limitation and should be clinically correlate for final diagnosis

4th Floor, Aqua Corridor, Hazira Road, Adajan Paal, Surat-395009.

0261 2747788

revivaldiagnostics.surat@gmail.com

www.revivaldiagnostics.com

This medical report is not intended for medico-legal purposes.



Name : SANJU KUMARI GUPTA
Age/Sex : 30 Yrs. Female
UHID : 14559
Ref. By Dr. : MEDI WHEEL

Date : 08-Jan-2022 9:36 am
Receipt No : 8473

THYROID TEST

TEST	RESULT	NORMAL RANGE
T3	1.78	0.87 - 1.78 ng/ml
T4	9.98	4.60 - 13.5 ug/dl
TSH	5.22	0.50 - 5.50 uIU/ml 5.5 to 15 uIU/ml - Suggested Clinical co-relation Or Repeat test with new sample as physiological factors can give falsely high TSH Above 15uIU/ml Hypothyroid

PREGNANT WOMEN normal ranges for TSH:
1st Trimester :0.0878 - 2.8293 uIU/ml
2nd Trimester :0.1998 - 2.7915 uIU/ml
3rd Trimester :0.307 - 2.9028 uIU/ml
Ref:TIETZ Fundamentals of Clinical Chemistry.

Revival Diagnostics
401, Aqua Corridor,
B/s. Star Bazar, Surat-395009
Mo. 0261 2747788

Lab Technician/Technologist
Zarna K Gandhi (Msc. Biotech)

Pathologist
Dr. Mihir Icecreamwala

Operator Name : Zarna Gandhi

Print Date & Time : 08-Jan-2022 01:25:00PM

Laboratory Test Result are Subject to technical limitation and should be clinically correlate for final diagnosis



NAME	SANJU GUPTA	DATE	8-Jan-22
REFERRED BY	MEDI WHEEL	AGE / SEX	30 YRS / F

Thanks for the reference

USG ABDOMEN AND PELVIS

LIVER: is normal in size and shows homogenous echotexture.

No evidence of intrahepatic biliary radicles dilatation / focal space occupying lesion.

The portal vein and common bile duct shows normal caliber.

GALL BLADDER: is distended and shows smooth walls. Wall thickness is normal.

No evidence of sludge / calculus. No evidence of pericholecystic collection.

SPLEEN: Is normal in size and shows normal echo pattern.

PANCREAS: shows normal echo anatomy and its relationship with splenic vein is normal.

KIDNEYS: Both the kidneys are normal in size, shape and location and show normal cortico-medullary differentiation.

Right kidney measures- 9.7 X 4.0 cms.

Left kidney measures- 9.5 X 4.3 cms.

No evidence of hydronephrosis or calculus.

URINARY BLADDER: is distended with smooth walls.

No evidence of diverticulum or calculus.

UTERUS: is anteverted and shows normal endometrial echo reflectivity.

OVARY: Both ovaries are normal in size and appear normal.

No evidence of ascites or pleural effusion.

Fluid and gas filled bowel loops with normal wall thickness and peristalsis noted.

IMPRESSION:

No significant abdominal pathology noted...

Dr. Chirag K. Patel

MBBS-DMRD

Reg. No. G-23509

DR. CHIRAG K. PATEL

RADIOLOGIST

4th Floor, Aqua Corridor,
Nr. Star Bazar, Hazira Main Road,

Adajan, Surat-395009.

Mo. 97266 726683

Laboratory Test Result are Subject to technical limitation and should be clinically correlate for final diagnosis

📍 4th Floor, Aqua Corridor, Hazira Road, Adajan Paal, Surat-395009.

☎ 0261 2747788

✉ revivaldiagnostics.surat@gmail.com

🌐 www.revivaldiagnostics.com

This medical report is not intended for medico-legal purposes.

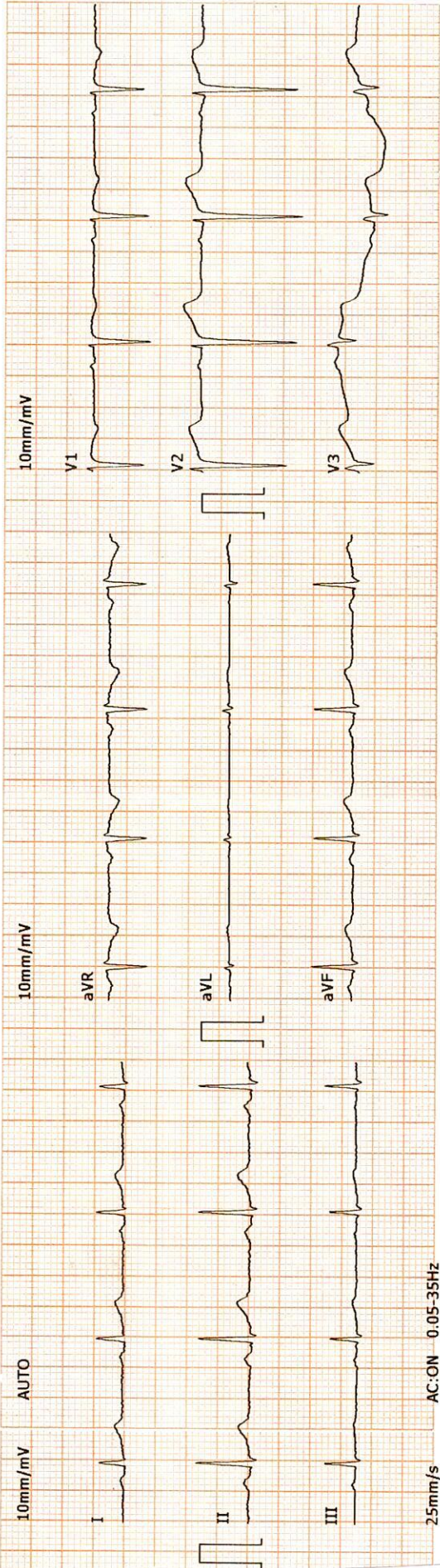

10mm/mV	2022-1-8 11:35:55	ID Card: 000000064
V4	Name: SANJU BEN	Gender: Female
V5	Age: 30	Height(cm): 155
V6	Weight(Kg): 47	BP(mmHg): /
	HR:bpm 74	
	P-R:ms 130	
	Q-R-S:ms 80	
	QT/QTc:ms 346/383	
	P/QRS/T AXES:deg 53/58/53	
	RV5/SV1:mV 0.86/0.82	
	RV5+SV1:mV 1.68	

*The result must be confirmed by doctor!
Report Confirmed by: *Sanju Gupta*

DR. ADITI PATE'
M.B.B.S., D. CARDIOL
CLINICAL CARDIOLOGIST
REG.NO.G-42901

Revival Diagnostic
401, Aqua Corridor,
B/s. Star Bazar, Surat-395009.
MO. 91062-28601

REVIVAL DIAGNOSTICS



Name : SANJU KUMARI GUPTA
Age/Sex : 30 Yrs. Female
UHID : 14559
Ref. By Dr : MEDI WHEEL

Date : 08-Jan-2022
Rec No : 8473

ECG

Test	Observed Value	Biological Reference Interval
------	----------------	-------------------------------

ECG

1. The rhythm is sinus.
2. Heart rate is 74 beats per minute.
3. Normal P,QRS,T wave axis.
4. Normal PR,QRS,Q.T. Duration.
5. No pathological q wave or ST-T changes seen.
6. No evidence of chamber hypertrophy or enlargement seen.

IMPRESSION : ECG WITHIN NORMAL LIMITS

DR. ADITI PATE'
M.B.B.S., D. CARD (H)
CLINICAL CARDIOLOGIST
REG.NO.G-4290

Revival Diagnostic
401, Aqua Corridor,
B/s. Star Bazar, Surat-395009,
Mo. 91062-28601

Laboratory Test Result are Subject to technical limitation and should be clinically correlate for final diagnosis



Protocol : BRUCE

Objective : FOR TESTING PURPOSE ONLY.

Stage	StageTime (Min:Sec)	PhaseTime (Min:Sec)	Speed (kmph)	Grade (%)	METS	H.R. (bpm)	B.P. (mmHg)	R.P.P. x100	PVC	Comments
Supine					1.0	81	100/70	81	-	
Standing					1.0	84	100/70	84	-	
HV					1.0	38	100/70	38	-	
ExStart					1.0	91	100/70	91	-	
Stage 1	3:00	3:01	2.7	10.0	4.6	137	100/70	137	-	
Stage 2	3:00	6:01	4.0	12.0	7.0	151	130/80	196	-	
PeakEx	0:07	6:08	5.5	14.0	7.1	158	130/80	205	-	
Recovery	1:00		0.0	0.0	1.1	140	130/80	182	-	
Recovery	2:00		0.0	0.0	1.0	118	100/70	117	-	
Recovery	3:00		0.0	0.0	1.0	111	100/70	111	-	
Recovery	3:05		0.0	0.0	1.0	111	100/70	111	-	

Medication : Nil

History : Nil

Test End Reason : Test Complete

Findings :

The patient exercised according to BRUCE for 6:8, achieving a work level of Max METS:7.1. Resting heart rate initially 81 bpm, rose to a max. heart rate of 158 bpm which represents 88% of maximum age predicted heart rate. Resting blood pressure 100/70 mmhg, rose to a maximum blood pressure of 130/80 mmhg. The exercise stress test was stopped due to Test Complete

Parameters :

Exercise Time : 6:08 minutes

Max HR attained : 158 bpm 88% of Max Predictable HR 190

Max BP : 130/80(mmHg)

WorkLoad attained : 7.1 (Fair Effort Tolerance)

NOsignificant ST segment changes noted during exercise or recovery.

NOAngina/Arrhythmia/S3/murmur

Final Impression : Test is negative for inducible ischaemia.

Advice/Comments:

Revival Diagnostic
401, Aqua Corridor,
B/s. Star Bazar, Surat-395009.
Mo. 91062-28601

DR. ADITI PATEL
M.B.B.S., D. CARD (MUM)
CLINICAL CARDIOLOGIST
REG.NO.G-42901

Dr Sanju Gupta

REDIUS DIAGNOSTICS
 4TH FLOOR, AQUA CORRIDOE, NEAR STAR BAZAR, ADAJAN- 395009, SURAT
 5057/SANJU KUMARI GUPTA
 30 Yrs/Female
 47 Kg/155 Cms
 Date: 08-Jan-2022 10:05:04 AM

12 Lead + Comparison
 Raw ECG
 BRUCE
 (1.0-100)Hz

Ex Time 00:32
 BLC :On
 Notch :On

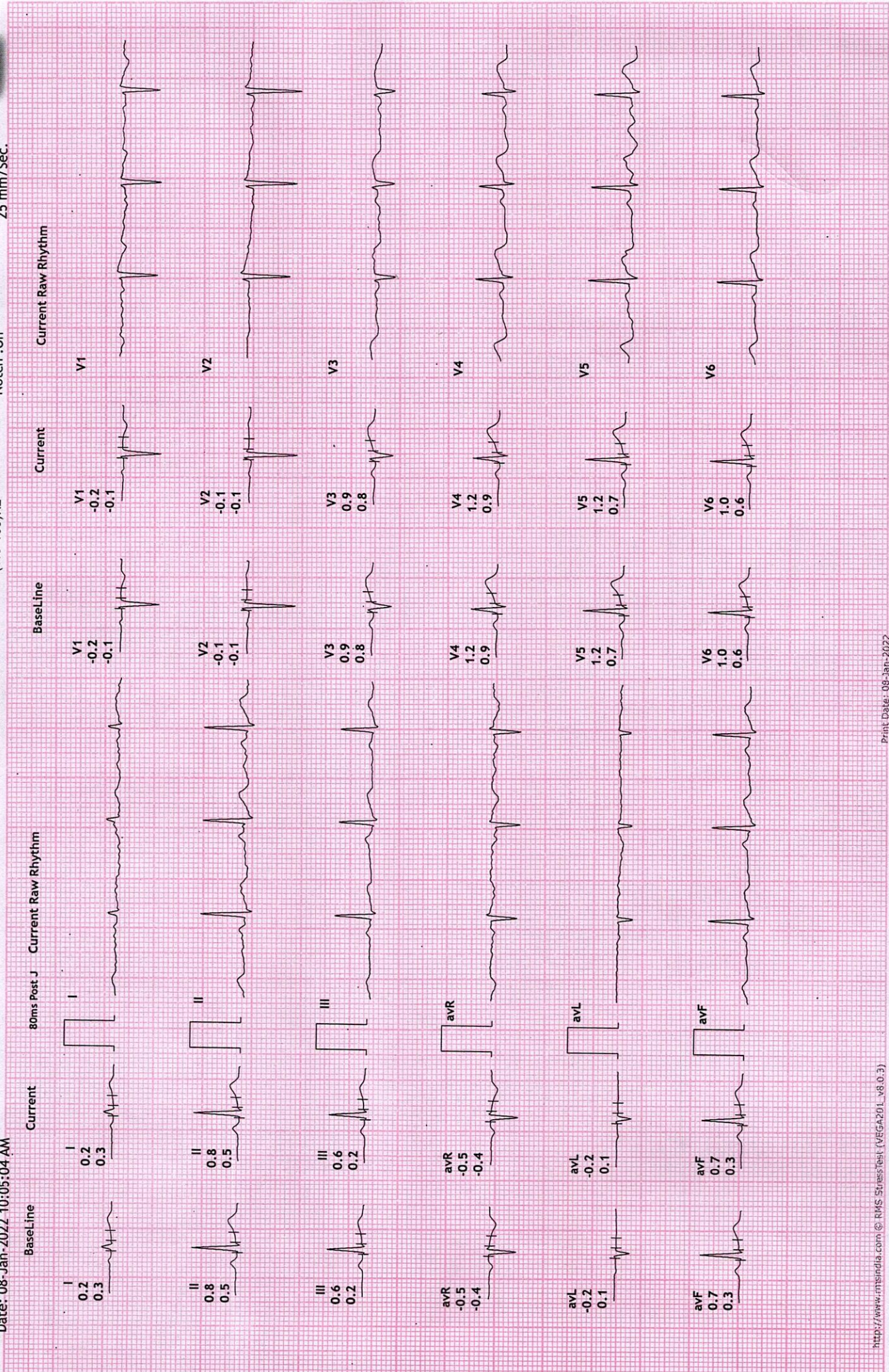



REDIUS DIAGNOSTICS
 4TH FLOOR, AQUA CORRIDOE, NEAR STAR BAZAR, ADAJAN- 395009, SURAT
 5057/SANJU KUMARI GUPTA
 30 Yrs/Female
 47 Kg/155 Cms

MPHR: 42% of 190
 Speed: 0.0 kmph
 Grade: 0.0%

12 Lead + Comparison
 Raw ECG
 BRUCE
 (1.0-100)Hz

Ex Time 00:45
 BLC : On
 Notch : On

Date: 08-Jan-2022 10:05:04 AM

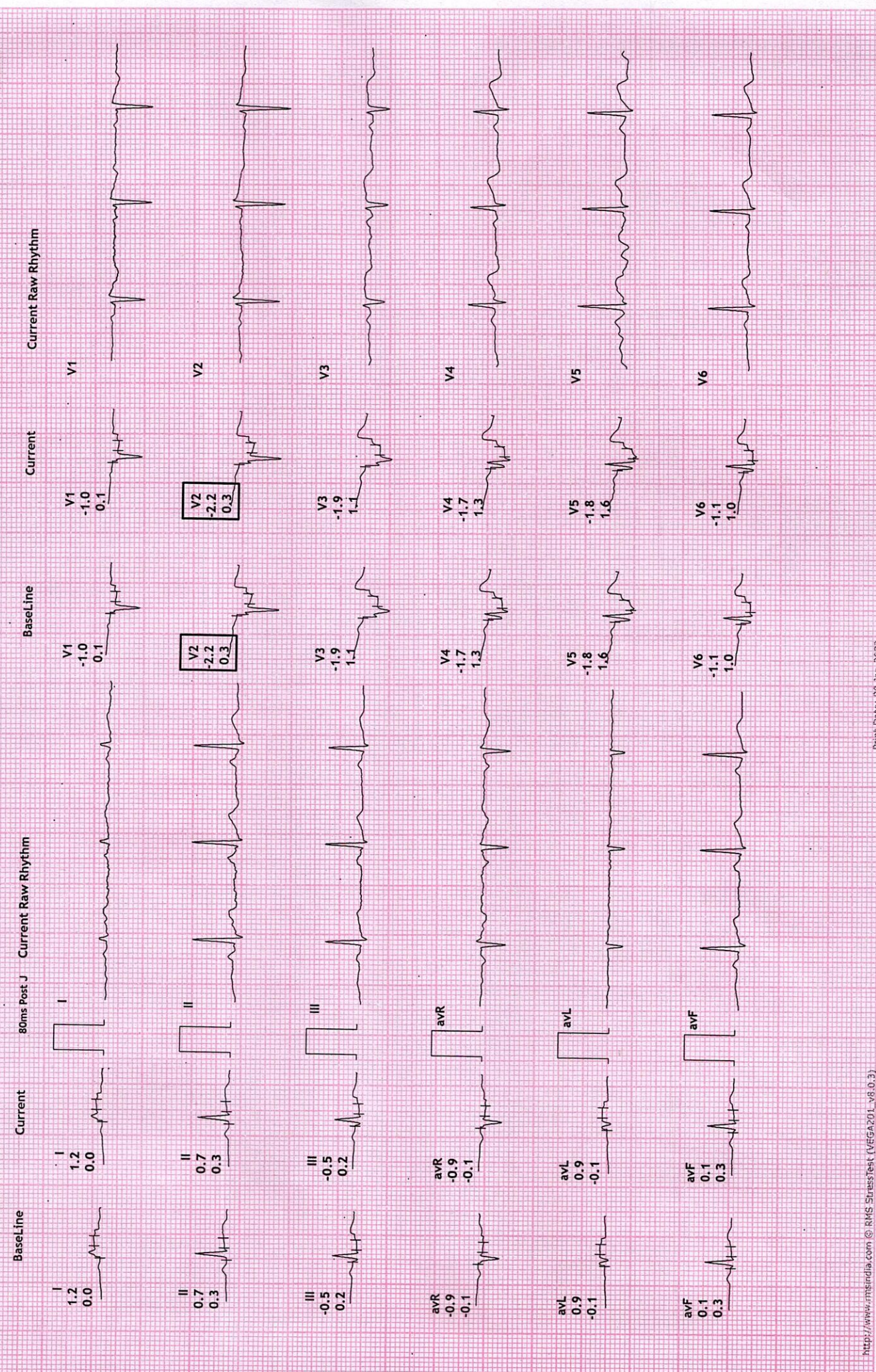

REDIUS DIAGNOSTICS
 4TH FLOOR, AQUA CORRIDOE, NEAR STAR BAZAR, ADAJAN- 3950009, SURAT
 5057/SANJU KUMARI GUPTA
 30 Yrs/Female
 47 Kg/155 Cms

Date: 08-Jan-2022 10:05:04 AM

12 Lead + Comparison

MPHR: 33% of 190
 Speed: 0.0 kmph
 Grade: 0.0%

HR: 64 bpm
 METS: 1.0
 BP: 100/70

Raw ECG
 BRUCE
 (1.0-100)Hz

Ex Time 00:54
 BLC :On
 Notch :On

HV
 10.0 mm/mV
 25 mm/Sec.

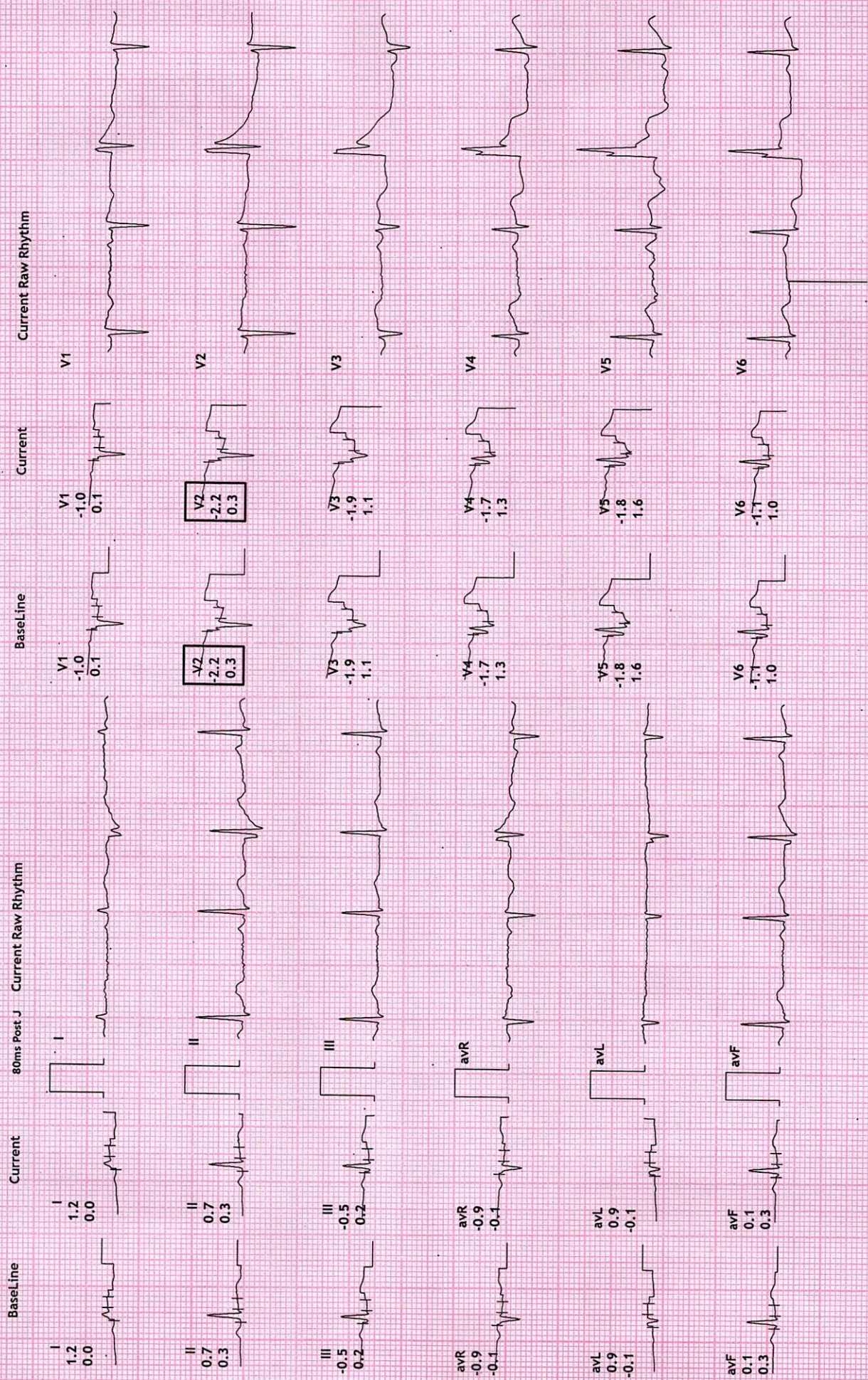

REDIUS DIAGNOSTICS

4TH FLOOR, AQUA CORRIDOE, NEAR STAR BAZAR, ADAJAN- 395009, SURAT

50571 SANJU KUMARI GUPTA
30 Yrs/Female
47 Kg/155 Cms

Date: 08-Jan-2022 10:05:04 AM

HR: 86 bpm
METS: 1.0
BP: 100/70

MPHR: 45% of 190
Speed: 0.0 kmph
Grade: 0.0%

Raw ECG
BRUCE
(1.0-100)/Hz

12 Lead + Comparison

Ex Time 00:00
BLC : On
Notch : On
ExStrt
10.0 mm/mV
25 mm/Sec.

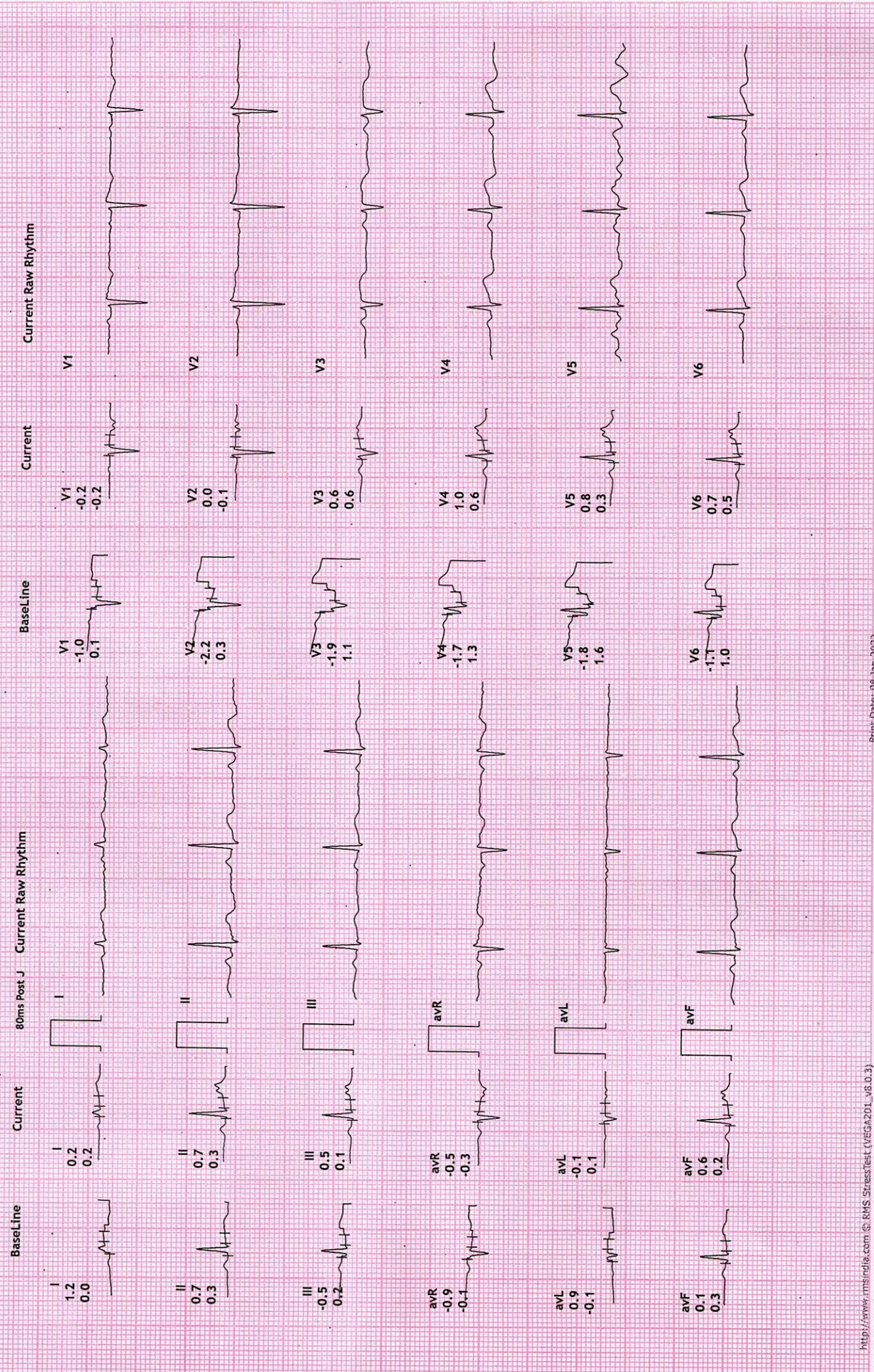

REDIUS DIAGNOSTICS
 4TH FLOOR, AQUA CORRIDOE, NEAR STAR BAZAR, ADAJAN- 395009, SURAT
 5057/SANJU KUMARI GUPTA
 30 Yrs/Female
 47 Kg/155 Cms
 Date: 08-Jan-2022 10:05:04 AM

12 Lead + Comparison

MPHR: 72% of 190
 Speed: 2.7 kmph
 Grade: 10.0%

HR: 137 bpm
 METS: 4.6
 BP: 100/70

Raw ECG
 BRUCE
 (1.0-100)Hz

Ex Time 03:00
 BLC : On
 Notch : On

Stage 1 (03:00)
 10.0 mm/mV
 25 mm/Sec.

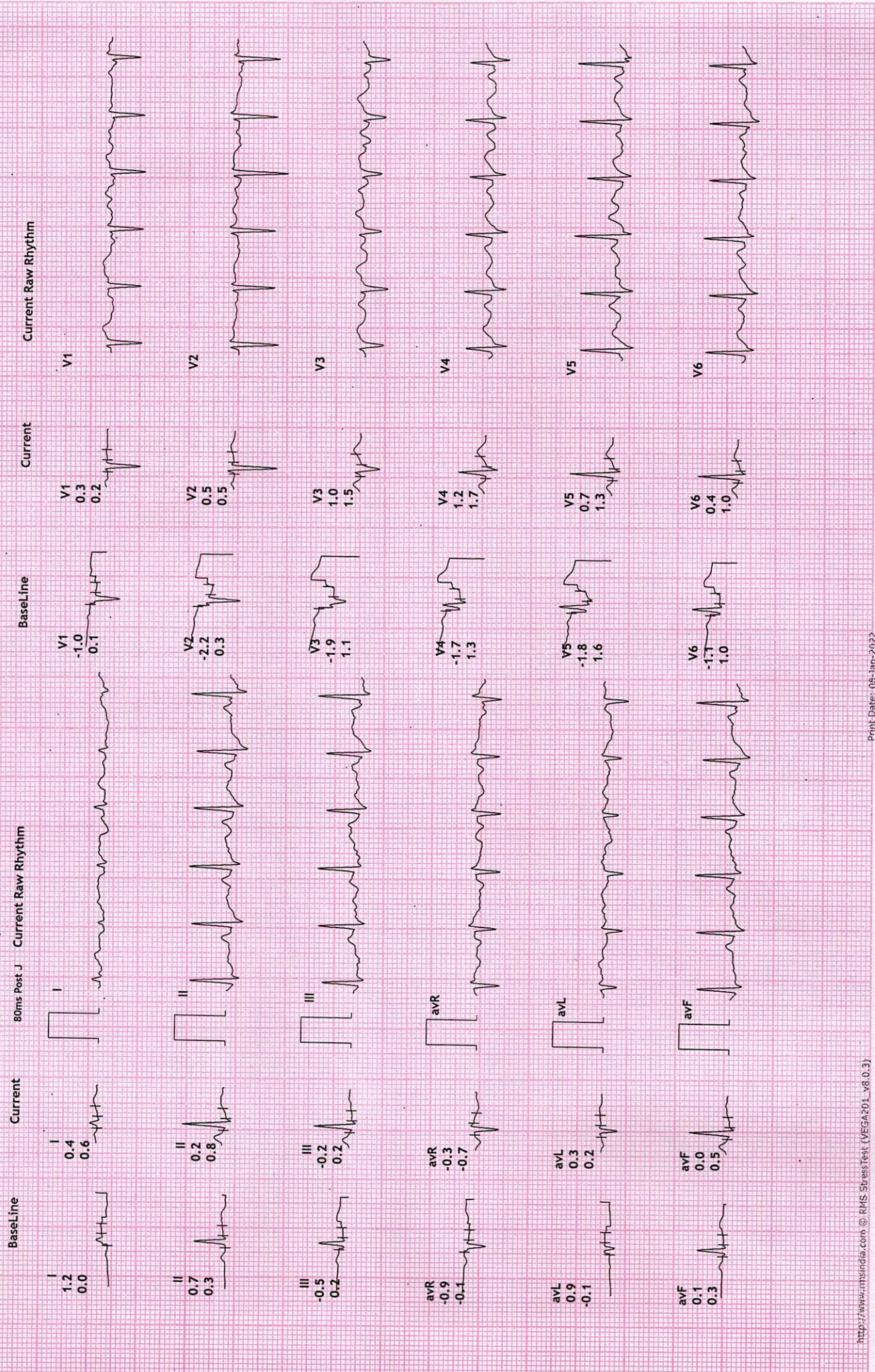

REDIUS DIAGNOSTICS

4TH FLOOR, AQUA CORRIDOE, NEAR STAR BAZAR, ADAJAN- 395009, SURAT

5057/SANJU KUMARI GUPTA
30 Yrs/Female
47 Kg/155 Cms

Date: 08-Jan-2022 10:05:04 AM

HR: 151 bpm
METS: 7.0
BP: 130/80

MPHR: 79% of 190
Speed: 4.0 kmph
Grade: 12.0%

12 Lead + Comparison

Raw ECG
BRUCE
(1.0-100)Hz

Ex Time 06:00
BLC : On
Notch : On

Stage 2 (03:00)
10.0 mm/mV
25 mm/Sec.

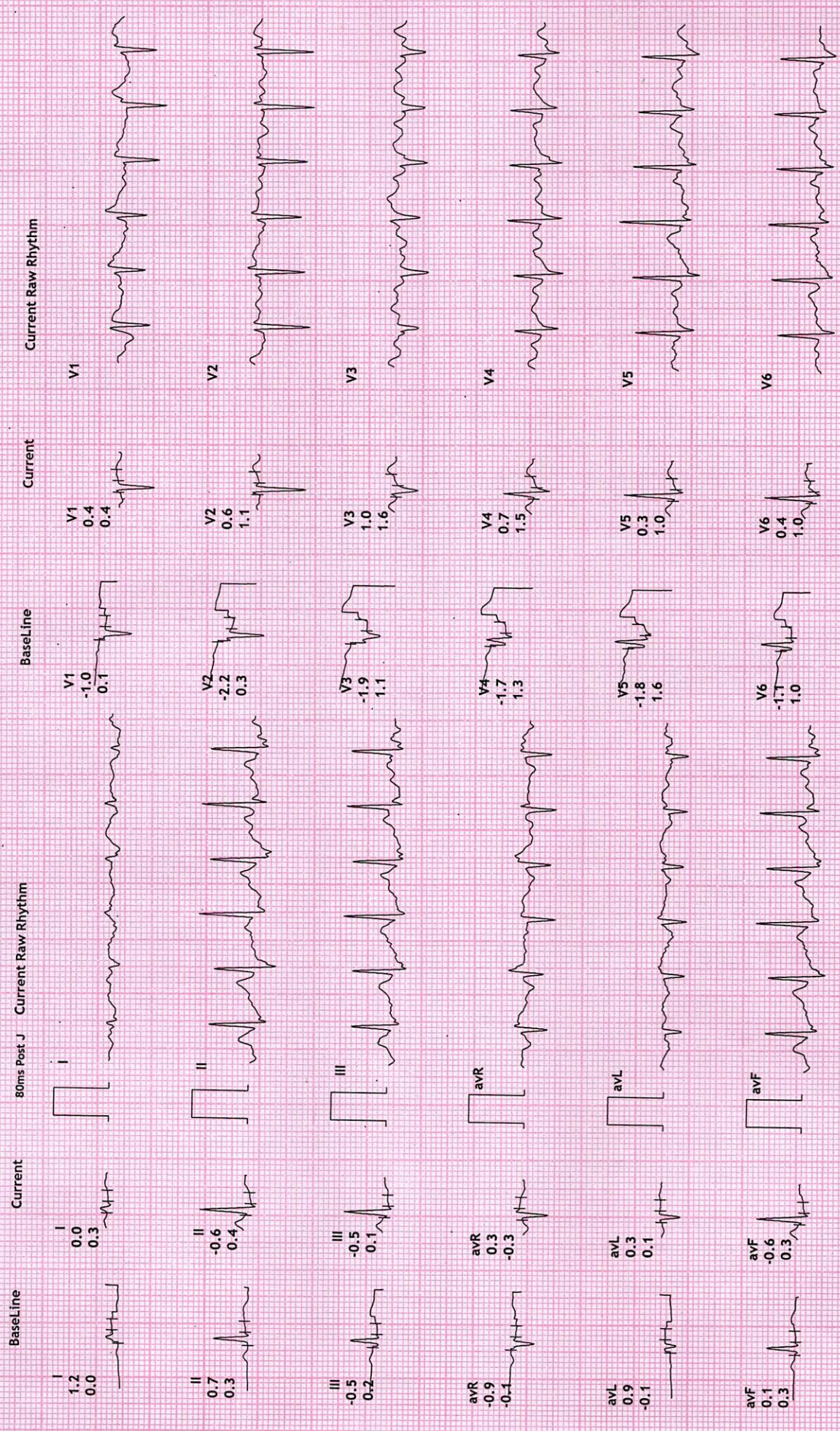



REDIUS DIAGNOSTICS
12 Lead + Comparison

4TH FLOOR, AQUA CORRIDOE, NEAR STAR BAZAR, ADAJAN- 395009, SURAT
 5057/SANJU KUMARI GUPTA
 30 Yrs/Female
 47 Kg/155 Cms
 Date: 08-Jan-2022 10:05:04 AM

MPHR: 81% of 190
 Speed: 5.5 kmph
 Grade: 14.0%

Raw ECG
 BRUCE
 (1.0-100)Hz

Ex Time 06:07
 BLC : On
 Notch : On
 PeakEx
 10.0 mm/mv
 25 mm/Sec.

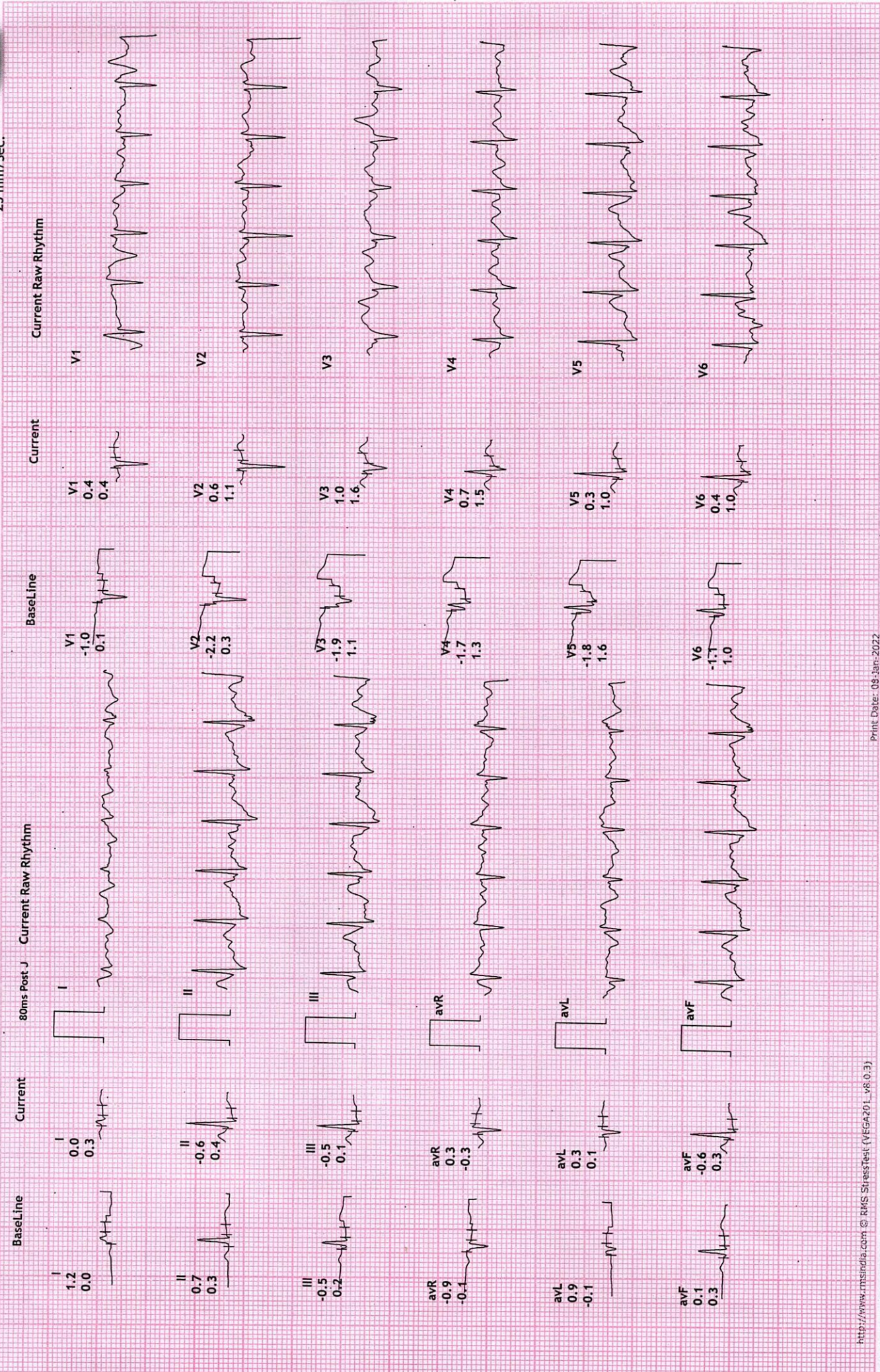



12 Lead + Comparison

REDIUS DIAGNOSTICS
 4TH FLOOR, AQUA CORRIDOE, NEAR STAR BAZAR, ADAJAN- 395009, SURAT
 5057/SANJU KUMARI GUPTA
 30 Yrs/Female
 47 Kg/155 Cms
 Date: 08-Jan-2022 10:05:04 AM

HR: 140 bpm
 METS: 1.0
 BP: 130/80

Raw ECG
 BRUCE
 (1.0-100)Hz

Ex Time 06:07
 BLC : On
 Notch : On

Recovery : (01.00)
 10.0 mm/mV
 25 mm/Sec.

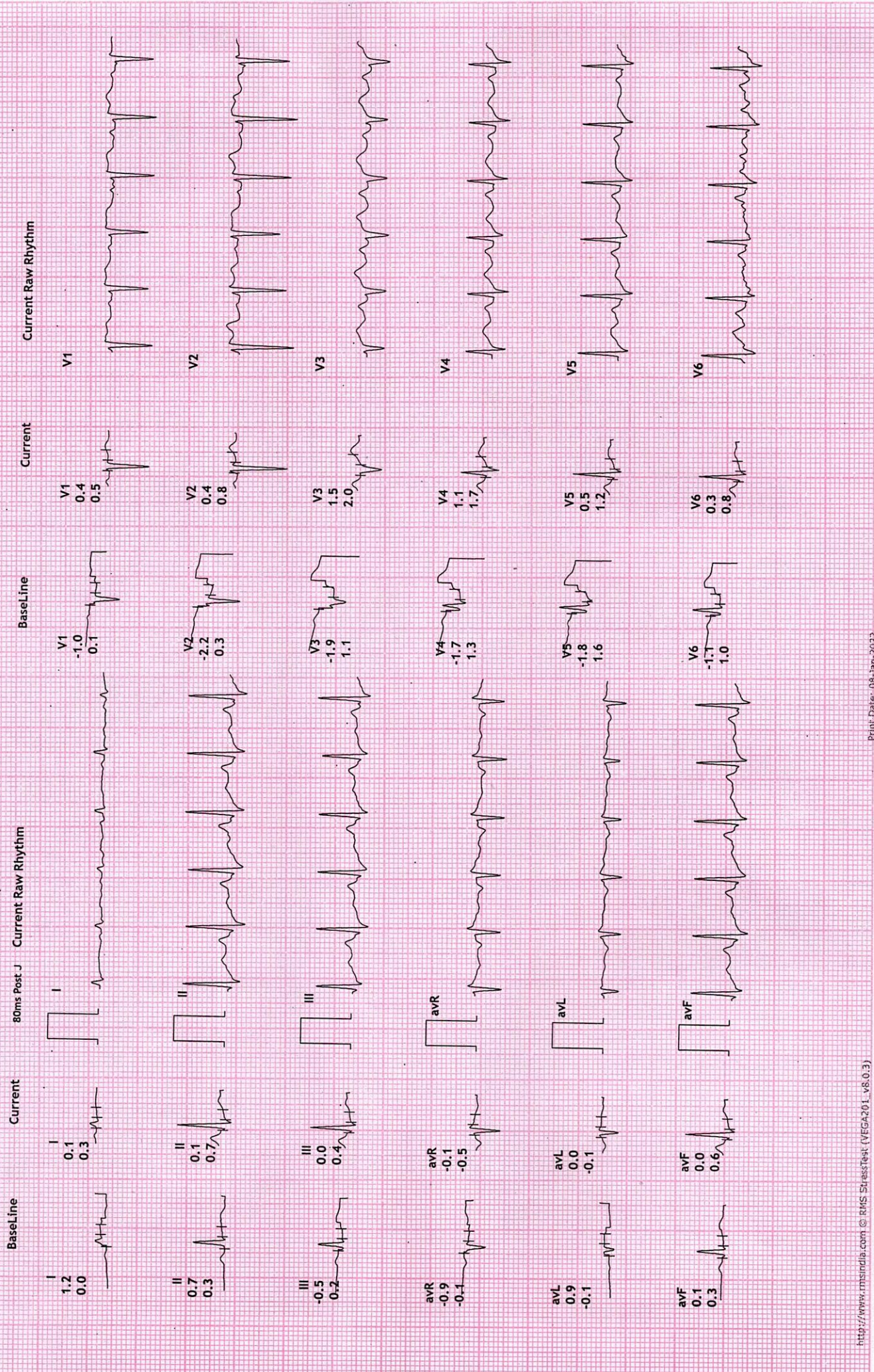

REDIUS DIAGNOSTICS
 4TH FLOOR, AQUA CORRIDOE, NEAR STAR BAZAR, ADAJAN- 395009, SURAT
 5057/SANJU KUMARI GUPTA
 30 Yrs/Female
 47 Kg/155 Cms
 Date: 08-Jan-2022 10:05:04 AM

12 Lead + Comparison



Recovery : (02:00)
 10.0 mm/mV
 25 mm/Sec.

Ex Time 06:07
 BLC : On
 Notch : On

Raw ECG
 BRUCE
 (1.0-100)Hz

MPHR: 62% of 190
 Speed: 0.0 kmph
 Grade: 0.0%

HR: 118 bpm
 METS: 1.0
 BP: 100/70

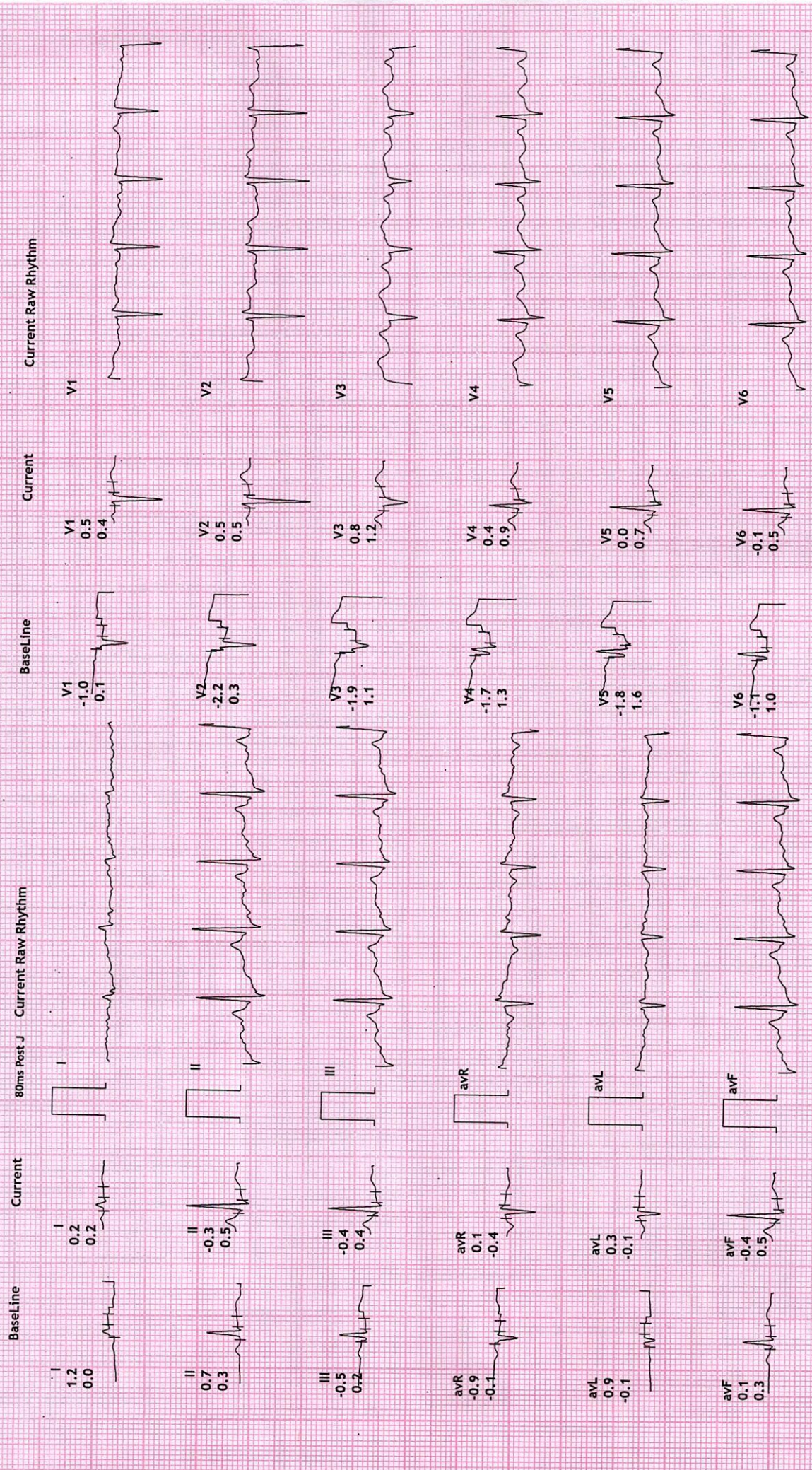

REDIUS DIAGNOSTICS
 4TH FLOOR, AQUA CORRIDOE, NEAR STAR BAZAR, ADAJAN- 395009, SURAT
 5057/SANJU KUMARI GUPTA
 30 Yrs/Female
 47 Kg/155 Cms
 Date: 08-Jan-2022 10:05:04 AM

12 Lead + Comparison
 Raw ECG
 BRUCE
 (1.0-100)Hz

MPHR: 58% of 190
 Speed: 0.0 kmph
 Grade: 0.0%

HR: 111 bpm
 METS: 1.0
 BP: 100/70

Ex Time 06:07
 BLC : On
 Notch : On



Recovery : (03.00)
 10.0 mm/mV
 25 mm/Sec.

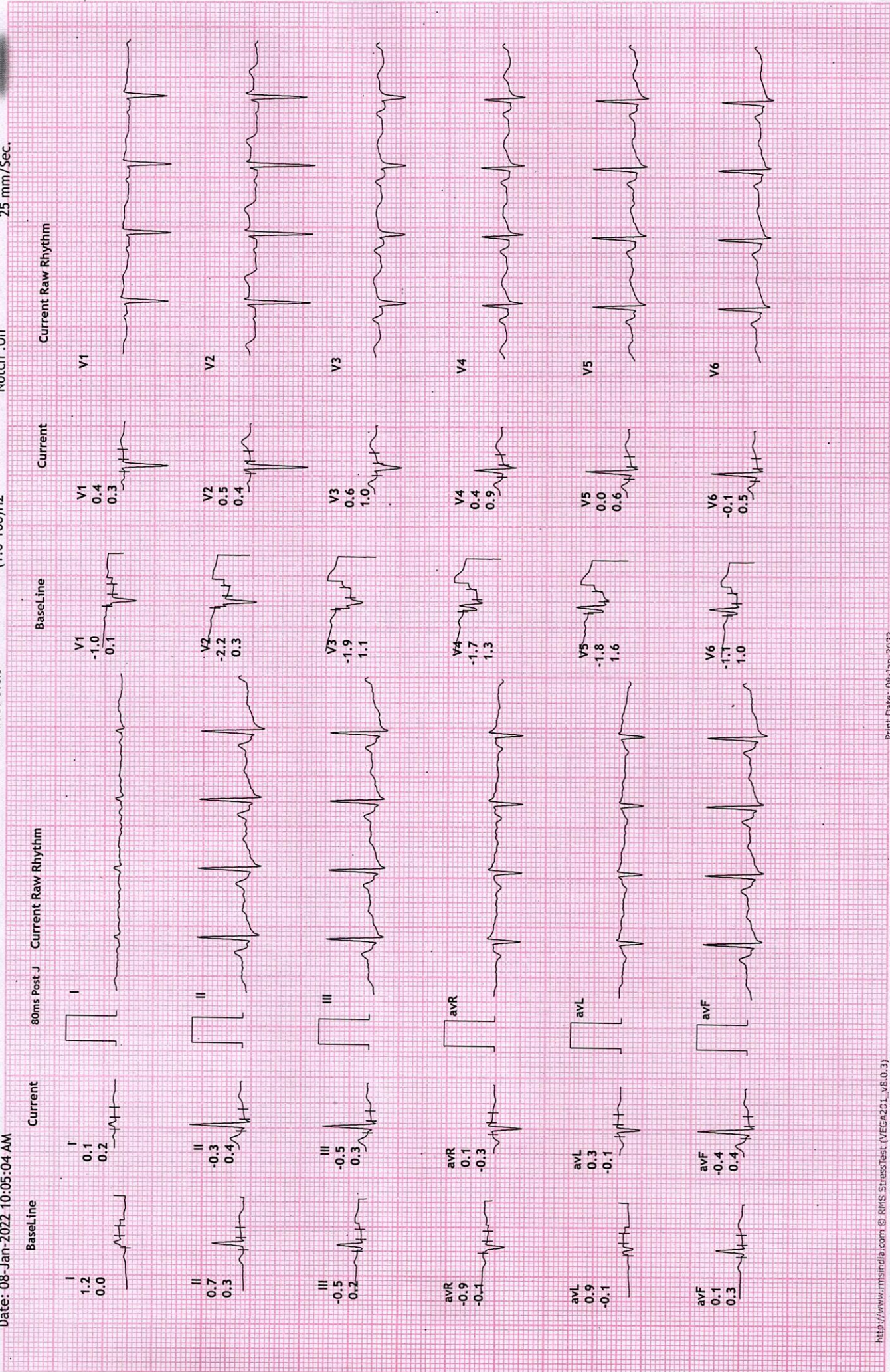

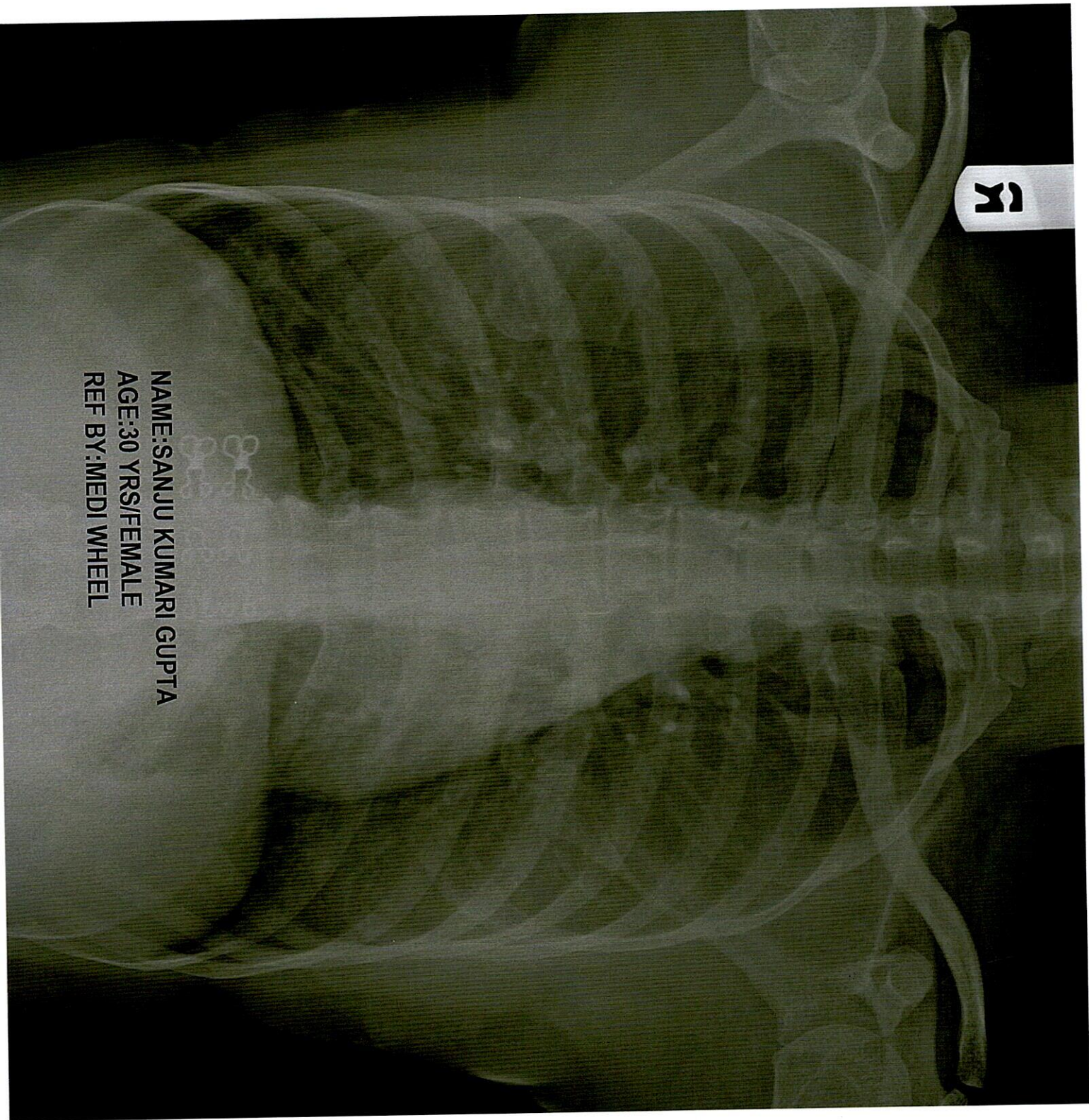

M

NAME: SANJU KUMARI GUPTA
AGE: 30 YRS/FEMALE
REF BY: MEDI WHEEL





NAME	SANJU KUMARI GUPTA	REPORTING DATE	8/JAN/2022
REF BY	MEDI WHEEL	AGE / SEX	30 YRS./ F

CHEST RADIOGRAPH-PA VIEW

Hilar shadows are within normal limits.

Pulmonary vasculature appears normal.

Cardiac appears normal in size.

Both domesh of the diaphragm are smooth.

Both costophrenic recesses are clear.

Both lung fields appear normal.

Visualized bones and soft tissue shadows appear normal.

IMPRESSION:

NORMAL STUDY.

Dr. Chirag K. Patel
MBBS-DMPD
Reg. No. G-23509
Revival Diagnostics
RADIOLOGIST
4th Floor, Aqua Corridor,
Nr. Star Bazar, Hazira Main Road,
Adajan, Surat-395009.
Mo. 97266 726683

Laboratory Test Result are Subject to technical limitation and should be clinically correlate for final diagnosis