

Dear MR. MISHRA MANISH KUMAR,

Please find the confirmation for following request.

**Booking Date** :16-06-2023  
**Package Name** :Medi-wheel Full Body Health Checkup Male Below 40  
**Name of Diagnostic/Hospital** :Asarfi Hospital Limited  
**Address of Diagnostic/Hospital** :Baramuri, P.O. - Bishunpur Polytechnic  
**Contact Details** :8227996523  
**City** :Dhanbad  
**State** :Jharkhand  
**Pincode** :828130  
**Appointment Date** :08-07-2023  
**Confirmation Status** :Confirmed  
**Preferred Time** :8:00am-8:30am  
**Comment** :APPOINTMENT TIME 8:30AM

**Instructions to undergo Health Check:**

1. Please ensure you are on complete fasting for 10-To-12-Hours prior to check.
2. During fasting time do not take any kind of medication, alcohol, cigarettes, tobacco or any other liquids (except Water) in the morning.
3. Bring urine sample in a container if possible (containers are available at the Health Check centre).
4. Please bring all your medical prescriptions and previous health medical records with you.



5. Kindly inform the health check reception in case if you have a history of diabetes and cardiac problems.

**For Women:**

1. Pregnant Women or those suspecting are advised not to undergo any X-Ray test.
2. It is advisable not to undergo any Health Check during menstrual cycle.

Request you to reach half an hour before the scheduled time.

In case of further assistance, Please reach out to Team Mediwheel.



**B** बैंक ऑफ बड़ोदा  
Bank of Baroda

नाम : मनीष कुमार मिश्रा  
Name : MANISH KUMAR MISHRA

क.कू.सं  
E.C. No. : 177175



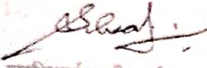

  
जारीकर्ता प्राधिकारी  
Issuing Authority

  
धारक के हस्ताक्षर  
Signature of Holder

मिलाने पर निम्नलिखित को वापस  
सहायक महाप्रबंधक (सुरक्षा)  
बैंक ऑफ बड़ोदा, बड़ोदा कॉर्पोरेट सेंटर  
सी-26, जी - ब्लॉक, बान्द्रा कुर्ला कॉम्प्लेक्स,  
मुंबई-400 051, भारत. फोन: 91 22 6698 5196.

If found, please return to:  
Assistant General Manager (Security)  
Bank of Baroda, Baroda Corporate Centre  
C-26, G-Block, Bandra Kurla Complex  
Mumbai - 400 051, India. Phone: 91 22 6698 5196.

रक्त समूह / Blood Group : B +ve  
पहचान चिह्न / Identification Marks : Mole on nose





भारत सरकार  
GOVERNMENT OF INDIA



मनीष कुमार मिश्र  
Manish Kumar Mishra  
जन्म वर्ष / Year of Birth 1990  
पुरुष / Male



7639 3907 7974

आधार - आम आदमी का अधिकार

भारतीय विदेशी प्रस्थान प्राधिकरण  
INDIAN FOREIGN EMIGRATION AUTHORITY OF INDIA

पता:  
S/O: विजय चन्द्र मिश्र, पी-33,  
सिटी सेंटर ईस्ट, सेक्टर-4, बोकारो  
स्टील सिटी, बोकारो, सेक्टर-आईवी,  
झारखण्ड, 827004

Address:  
S/O: Vijay Chandra Mishra,  
P-33, city centre East,  
sector-4, Bokaro Steel City,  
Bokaro, Sector- Iv,  
Jharkhand, 827004

1917  
1800 923 9417

help@ufaei.gov.in

www.ufaei.gov.in

PO Box No 1947,  
Bargarh-751 001







# असर्फी हॉस्पिटल

सबके लिए स्वास्थ्य

## OUT PATIENT DEPARTMENT

Department of General Medicine

Regd. No. : JUL23-58397 Visit : OPD/80723/31180  
 Patient Name : MR. MANISH KUMAR MISHRA Mobile : 8603822027  
 Age/Sex : 33 Y 6 M 7 D / Male Date : 8-Jul-2023 3:22 pm  
 Address : P-33, CITY CENTRE, BOKARO STEEL CITY, BOKARO - Jharkhand, INDIA  
 Doctor : Dr. Aditya Anurag MD (Medicine) OPD Timing :  
 Referred By :

Allergies : Height : 180 cm Temp. : 98°F SPO2 : 99%  
 Weight : 90 Kg Pulse : 90 BPM B.P. : 120/70 mm/Hg

### History and complaints :

### Examination:

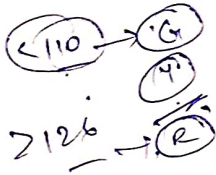

pt. came for routine check up.

NO chronic illn.

### Diagnosis:

D-NAPLD. P. acc. to DM.

### Investigations:

G.R.  
 S-uric acid - 9.7  
 FBS - 110.7  
 HbA1c - 5.1  
 Rft mic - WNL.

### Medicines Prescribed:

Adv +  
 protein restriction.  
 T. OXTARIA-40. 1x2 - 1 with  
 Review after 1 with S uric acid.

### Follow up:

Days

Advice (Diet/ Lifestyle / Rehab)

Date :

Time :

Signature of Doctor



\*This document is not valid for Medico-Legal purposes.

© AHL/D/0085/4115/March/23



Baramuri, P.O. Bishunpur Polytechnic, Dhanbad-828130 CIN : U85110JH2005PLC011673  
 Ph. : 78083 68888 Email : info@asarfihospital.com / www.asarfihospital.com



33 Years

MR MANISH KUMAR MISHRA  
Male

08-Jul-23 12:44:37  
ASARFI INST. OF CARDIAC SCIENCES



Rate 79 . Sinus rhythm.....normal P axis, V-rate 50- 99  
PR 154 . Baseline wander in lead(s) V2,V4,V5

QRS 86  
QT 350  
QTc 402

--AXIS--  
P 36  
QRS 54  
T 49

12 Lead; Standard Placement

- NORMAL ECG -

Unconfirmed Diagnosis

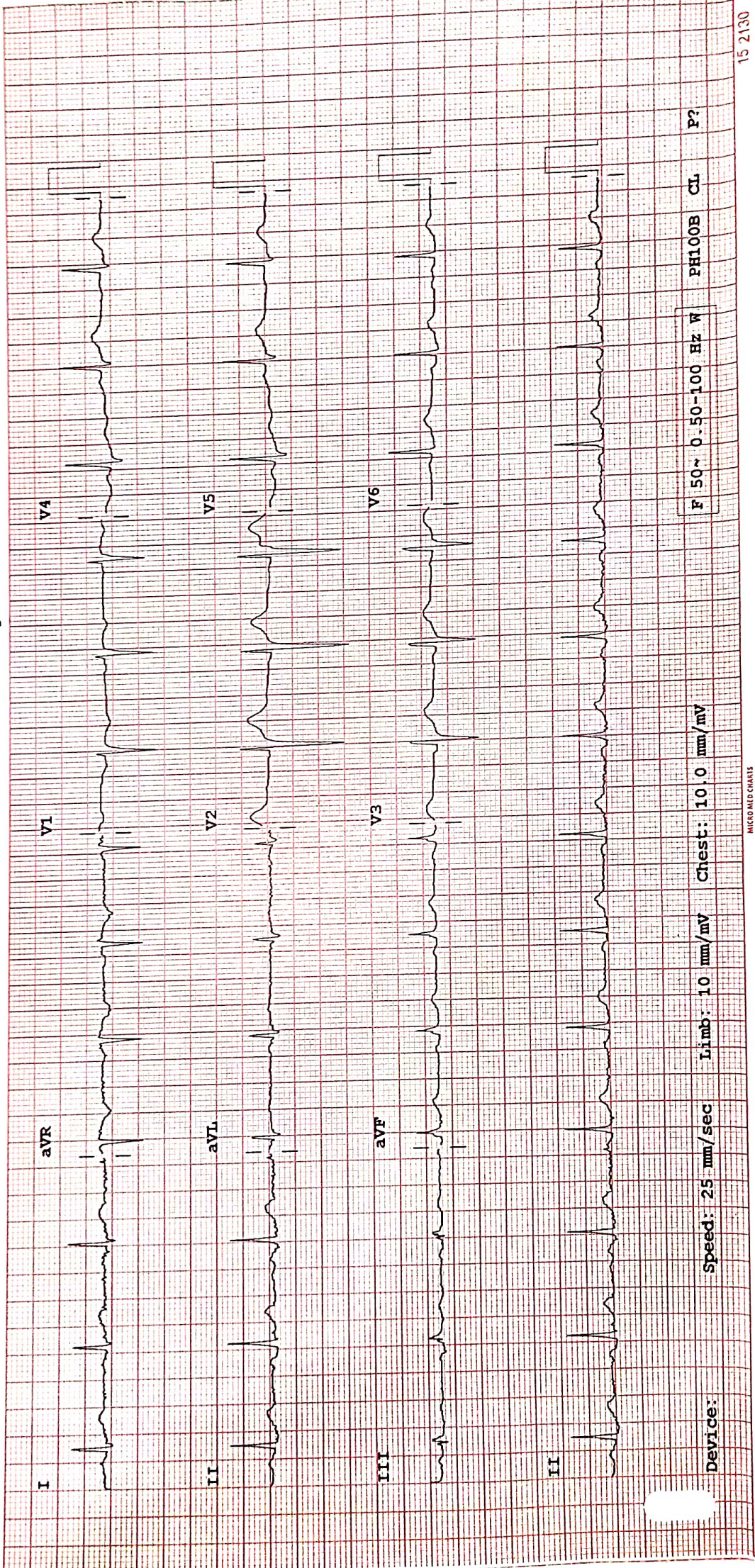

F 50~ 0.50-100 Hz W PH100B CL P?





An ISO 9001 : 2015  
Organisation

# असर्फी हॉस्पिटल

सबके लिए स्वास्थ्य

## ECHOCARDIOGRAPHY REPORT

Name: **MR MANISH KUMAR MISHRA**

Age: **33**

Sex: **Male**

Date: **08/07/2023**

### 2D & M-MODE MEASUREMENTS

IVSd	1.2 cm
LVIDd	5.0 cm
LVPWd	1.2 cm
IVSs	1.6 cm
LVIDs	3.3 cm
Ao Diam	3.0 cm
LA Diam	3.8 cm

### 2D & M-MODE CALCULATIONS

EDV(Teich)	120 ml
ESV(Teich)	44 ml
EF(Teich)	63 %
%FS	35 %
SV(Teich)	76 ml
LVd Mass	277.54 g
RWT	0.48
LA/Ao	1.28

### MITRAL VALVE

MV E Vel	0.92 m/s
MV DecT	118 ms
MV Dec Slope	7.8 m/s <sup>2</sup>
MV A Vel	0.53 m/s
MV E/A Ratio	1.74

### AORTIC VALVE

AV Vmax	1.22 m/s
AV maxPG	5.93 mmHg

### TRICUSPID VALVE

### PULMONARY VALVE

PV Vmax	1.30 m/s
PV maxPG	6.80 mmHg

### COMMENTS:

- NORMAL SIZE CARDIAC CHAMBERS
- NO LVRWMA
- GOOD LV SYSTOLIC FUNCTION (EF-63%)
- NORMAL MITRAL INFLOW PATTERN
- NO MR, AR, NO TR
- IAS, IVS INTACT
- NO CLOT, PE
- IVC NORMAL

### IMPRESSION:

- NORMAL SIZE CARDIAC CHAMBERS
- NO LVRWMA
- GOOD LV SYSTOLIC FUNCTION (EF-63%)

DR. S. H. CHAVAN  
(CONSULTANT CARDIOLOGIST)

TECH. SIG



## Asarfi Hospital Limited

© AHL/D/0069/4180/April/23

Regd. Office : Baramuri, P.O. Bishunpur Polytechnic, Dhanbad - 828130 CIN : U85110JH2005PLC011673  
Ph.: 9234302735, 9234651512, 9234681514 Email : info@asarfihospital.com / www.asarfihospital.com





असर्फ़ि हॉस्पिटल  
सबके लिए स्वास्थ्य

Baramuri, P.O. - Bishunpur Polytechnic, Dhanbad (Jharkhand) - 828130  
Regd. Office : Phulantand, Kharkaree, Dhanbad (Jharkhand) - 828125  
Mob.: 78083 68888  
CIN : U85110JH2005PLC011673

## RADIOLOGY REPORT

Reg. No.	58397	Ref. Dr.	SELF
Name	MR. MANISH KR MISHRA	Study	USG WHOLE ABDOMEN
Age & Sex	33Y/M	Rep Date	08.07.2023

### USG WHOLE ABDOMEN

- LIVER** : Liver is enlarged in size and measures 15.8cm. It appears bright in echotexture. No obvious focal lesion is seen. IHBR are not dilated.
- GALL BLADDER** : GB is well distended. No obvious calculus or mass lesion is seen. The wall thickness is normal.
- CBD** : CBD is normal in course & caliber.
- PV** : PV is normal in course & caliber.
- PANCREAS** : Pancreas is normal in size, shape & echotexture. Peripancreatic soft tissues appear normal. MPD is not dilated.
- SPLEEN** : Spleen is borderline enlarged in size and measures 12.4cm.
- KIDNEYS** : The right kidney measures 10.4 x 4.6cm. The left kidney measures 10 x 5cm. Both kidneys are normal in shape, size & position. The pelvicalyceal system is normal. Corticomedullary differentiation is maintained. No focal lesion is seen.
- URINARY BLADDER** : Urinary bladder is well distended. No obvious calculus or mass lesion is seen. The wall thickness is normal.
- PROSTATE** : Prostate is normal in size, shape & echotexture.
- OTHERS** : No ascites or retroperitoneal lymphadenopathy is seen.
- IMPRESSION** :  
• Hepatomegaly with grade I diffuse fatty infiltration of liver.  
• Borderline splenomegaly.

Clinical correlation is suggested.



  
Dr. VAISHALI PATEL  
MBBS, DNB (Radio-diagnosis)  
Consultant Radiologist



24 HOUR EMERGENCY

© AHL/D/0070/4195/April/23

"KEEP THE REPORTS CAREFULLY AND BRING THEM ALONG DURING YOUR NEXT VISIT TO OUR HOSPITAL"



Name : MR. MANISH KUMAR MISHRA  
Age / Sex : 33 Yrs / Male  
Doctor :  
Reg. No. : JUL23-58397  
Pat. Type : Mediwheel



Collection Time : 08-07-2023 12:09 pm  
Receiving Time : 08-07-2023 12:11 pm  
Reporting Time : 08-07-2023 2:56 pm  
Publish Time : 08-07-2023 2:59 pm

Test Name	Result	Flag	Unit	Reference Range
<b>Biochemistry</b>				
<b>Creatinine, Serum</b> Method: Enzymatic				Machine Name: XL640
Creatinine, Serum	0.7		mg/dl	0.6-1.4
<b>Uric Acid, Serum</b> Method: Enzymatic				Machine Name: XL640
Uric Acid, Serum	9.7	H	mg/dl	3.4-7.0
<b>Blood Urea Nitrogen (BUN)</b> Method: Calculated				Machine Name: XL640
Blood Urea Nitrogen (BUN)	7.8		mg/dl	07-21
<b>Fasting Blood Glucose, Plasma</b> Method: GOD-POD				Machine Name: XL640
Fasting Blood Glucose, Plasma	110.7	H	mg/dl	70-110
<b>LIPID PROFILE, SERUM</b> Method: Spectrophotometry				
Cholesterol, Total (CHOD/PAP)	159.0		mg/dl	<200 No risk 200-239 Moderate risk >240 High risk
Triglycerides (Enzymatic)	165.0		mg/dl	Normal: <150 Borderline-high: 150-199 High risk 200-499 Very high risk >500
HDL Cholesterol (Enzymatic)	28.0	L	mg/dl	<40 High Risk ; >60 No Risk

\*This Document is not valid for Medico-Legal purposes.



**DR N N SINGH**  
MD (PATHOLOGY)

Page 1 of 11

**Condition of Laboratory Testing & Reporting**

(1) It is presumed that the test(s) performed are on the specimen(s) / Sample(s) belonging to the patient named or identified and the verification of the particulars have been carried out by the patient or his/her representative at the point of generation of the said specimen(s) / Sample(s). (2) Laboratory investigations are only tool to facilitate in arriving at diagnosis and should be clinically correlated. (3) Tests results are not valid for medico legal Purposes. (4) Test requested might not be performed due to following Reason: (a) Specimen received is insufficient or inappropriate. (haemolysed/clotted/lipemic etc.) (b) Incorrect specimen type for requested test. (c) Specimen quality is unsatisfactory. (d) There is a discrepancy between the label on the specimen container and the Name on the test requisition form. (5) The Results of the Test May vary from lab and also from time to time for the same patient. (6) The results of a laboratory test are dependent on the quality of the sample as well as the assay technology. (7) In case of queries or unexpected test results please call at +91 9297862282, E-mail- labasarfi@gmail.com

**24 HOUR EMERGENCY**

© AHL/D/0066/4068/March /23

**"KEEP THE REPORTS CAREFULLY AND BRING THEM ALONG DURING YOUR NEXT VISIT TO OUR HOSPITAL"**

Name : MR. MANISH KUMAR MISHRA  
Age / Sex : 33 Yrs / Male  
Doctor :  
Reg. No. : JUL23-58397  
Pat. Type : Mediwheel



Collection Time: 08-07-2023 12:09 pm  
Receiving Time: 08-07-2023 12:11 pm  
Reporting Time: 08-07-2023 2:56 pm  
Publish Time : 08-07-2023 2:59 pm

Test Name	Result	Flag	Unit	Reference Range
LDL Cholesterol (Calculated)	98.0		mg/dl	Optimum:<100 Above optimum: <130; Moderate risk:130-159; High risk:>160
VLDL Cholesterol (Calculated)	33.0	H	mg/dl	0-30
Cholesterol Total : HDL Ratio (Calculated)	5.6		mg/dl	1.2-6.0

\*This Document is not valid for Medico-Legal purposes.



DR N N SINGH  
MD (PATHOLOGY)

Page 2 of 11

#### Condition of Laboratory Testing & Reporting

(1) It is presumed that the test(s) performed are on the specimen(s)/Sample(s) belonging to the patient named or identified and the verification of the particulars have been carried out by the patient or his/her representative at the point of generation of the said specimen(s)/ Sample(s). (2) Laboratory investigations are only tool to facilitate in arriving at diagnosis and should be clinically correlated. (3) Tests results are not valid for medico legal Purposes. (4) Test requested might not be performed due to following Reason: (a) Specimen received is insufficient or inappropriate. (haemolysed/clotted/lipemic etc.) (b) Incorrect specimen type for requested test. (c) Specimen quality is unsatisfactory. (d) There is a discrepancy between the label on the specimen container and the Name on the test requisition form. (5) The Results of the Test May vary from lab and also from time to time for the same patient. (6) The results of a laboratory test are dependent on the quality of the sample as well as the assay technology. (7) In case of queries or unexpected test results please call at +91 9297862282, Email- labasarfi@gmail.com





# ASARFI HOSPITAL LABORATORY

(A Unit of Asarfi Hospital Ltd.)

Baramun, Bishnupur Polytechnic, Dhanbad 826 130  
Ph. No : 7808366008, 9297862282, 9234681614



Name : MR. MANISH KUMAR MISHRA  
Age / Sex : 33 Yrs / Male  
Doctor :  
Reg. No. : JUL23-58397  
Pat. Type : Mediwheel



Collection Time: 08-07-2023 12:09 pm  
Receiving Time: 08-07-2023 12:11 pm  
Reporting Time: 08-07-2023 2:56 pm  
Publish Time : 08-07-2023 2:59 pm

Test Name	Result	Flag	Unit	Reference Range
-----------	--------	------	------	-----------------

### GLYCOCYLATED HEMOGLOBIN (HbA1C), BLOOD

Method: HPLC / Nephelometry

Machine Name: BIO-RAD, D-10 / MISPA

HbA1C

5.1

%

4.4-6.2

Estimated average glucose (eAG)

99.7

mg/dl

#### Interpretation:

HbA1c result is suggestive of at risk for Diabetes (Prediabetes)/ well controlled Diabetes in a known Diabetic.

Note: Presence of Hemoglobin variants and/or conditions that affect red cell turnover must be considered, particularly when the HbA1C result does not correlate with the patient's blood glucose levels.

#### FACTORS THAT INTERFERE WITH HbA1C | FACTORS THAT AFFECT INTERPRETATION | MEASUREMENT | OF HbA1C RESULTS |

-----|-----|

Hemoglobin variants, elevated fetal	Any condition that shortens erythrocyte
hemoglobin (HbF) and chemically	survival or decreases mean erythrocyte
modified derivatives of hemoglobin	age (e.g., recovery from acute blood loss,
(e.g. carbamylated Hb in patients	hemolytic anemia, HbSS, HbCC, and HbSC)
with renal failure) can affect the	will falsely lower HbA1c test results
accuracy of HbA1c measurements	regardless of the assay method used. Iron
deficiency anemia is associated with	

\*This Document is not valid for Medico-Legal purposes.

DR N N SINGH  
MD (PATHOLOGY)



#### Condition of Laboratory Testing & Reporting

(1) It is presumed that the tests performed are on the specimens / Samples belonging to the patient named or identified and the verification of the particulars have been carried out by the patient or his/her representative at the point of generation of the said specimens / Samples. (2) Investigations are only for the purpose of arriving at diagnosis and should be clinically correlated. (3) Tests results are not valid for medico-legal purposes. (4) Tests requested might not be performed due to technical reasons. (5) Specimen received is insufficient or inappropriate. (haemolysed/clotted/lipemic etc.) (6) Incorrect specimen type for requested test. (7) Specimen quality is unsatisfactory. (8) There is a discrepancy between the label on the specimen container and the Name on the test requisition form. (9) The Results of the Test may vary from lab to lab and also from time to time for the same patient. (10) The results of a laboratory test are dependent on the quality of the sample as well as the assay technology. (11) In case of queries or unexpected test results please call at +91 9297862282. E-mail: lab@asarfi@gmail.com

24 HOUR EMERGENCY

"KEEP THE REPORTS CAREFULLY AND BRING THEM ALONG DURING YOUR NEXT VISIT TO OUR HOSPITAL"

Name : MR. MANISH KUMAR MISHRA  
Age / Sex : 33 Yrs / Male  
Doctor :  
Reg. No. : JUL23-58397  
Pat. Type : Mediwheel



Collection Time: 08-07-2023 12:09 pm  
Receiving Time: 08-07-2023 12:11 pm  
Reporting Time: 08-07-2023 2:56 pm  
Publish Time: 08-07-2023 2:59 pm

Test Name	Result	Flag	Unit	Reference Range
<b>Protein:Creatinine Ratio; Urine</b>				
<i>Method: Immunoturbidimetry, Spectrophotometry</i>				
Protein	22.0		mg/L	
Creatinine	300.0		mg/dl	
PCR	0.2		mg/g	0-0.5

\*This Document is not valid for Medico-Legal purposes.



  
DR N N SINGH  
MD (PATHOLOGY)

Page 8 of 11

**Condition of Laboratory Testing & Reporting**

(1) It is presumed that the test(s) performed are on the specimen(s) (Sample(s) belonging to the patient named or identified and the verification of the particulars have been carried out by the patient or his/her representative at the point of generation of the said specimen(s) Sample(s). (2) Laboratory investigations are only test to facilitate in arriving at diagnosis and should be clinically correlated. (3) Tests results are not valid for medico-legal purposes. (4) Test requested might not be performed due to following reasons: (a) Specimen received is insufficient or inappropriate. (b) wrongly identified/labelled etc. (c) incorrect specimen type for requested test. (c) Specimen quality is unsatisfactory. (d) There is a discrepancy between the label on the specimen container and the Name on the test requisition form. (5) The Results of the Test may vary from lab and also from time to time for the same patient. (6) The results of a laboratory test are dependent on the quality of the sample as well as the assay technology. (7) In case of queries or unexpected test results please call at +91 8297862282. E-mail: labasarfi@gmail.com

**24 HOUR EMERGENCY**

© AHL/D/0066/4068/March /23

**"KEEP THE REPORTS CAREFULLY AND BRING THEM ALONG DURING YOUR NEXT VISIT TO OUR HOSPITAL"**



Name : MR. MANISH KUMAR MISHRA  
Age / Sex : 33 Yrs / Male  
Doctor :  
Reg. No. : JUL23-58397  
Pat. Type : Mediwheel



Collection Time : 08-07-2023 12:05 pm  
Receiving Time : 08-07-2023 12:11 pm  
Reporting Time : 08-07-2023 2:55 pm  
Publish Time : 08-07-2023 2:55 pm

Test Name	Result	Flag	Unit	Reference Range
<b>Haematology</b>				
<b>BLOOD GROUP, ABO &amp; RH TYPING</b>				
Method : Agglutination				
ABO GROUP	B	,		0-0
RH TYPING	POSITIVE	,		0-0
<b>ESR (Erythrocyte Sedimentaion Rate)</b>				
Method : Westergren				
Machine Name: YES-1AATIC 20				
ESR	21	H	mm/hr	0-10

This Document is not valid for Medico-Legal purposes.



**DR N N SINGH**  
MD (PATHOLOGY)

Page 9 of 11

**Condition of Laboratory Testing & Reporting**

(1) It is presumed that the test(s) performed are on the specimen(s) / Sample(s) belonging to the patient named or identified and the verification of the particulars have been examined by the Agency as per representative at the point of generation of the said specimen(s) / Sample(s) (2) Laboratory Investigations are only used to facilitate in arriving at diagnosis and should be given in accordance (3) False results are not valid for medico legal Purposes. (4) Test requested might not be performed due to following Reason: (a) Specimen received is insufficient or inappropriate. (b) Specimen sent (c) Specimen type for requested test. (c) Specimen quality is unsatisfactory. (d) There is a discrepancy between the label on the specimen container and the Name of the test requested. (e) The Specimen of the Test May vary from lab and also from time to time for the same patient. (6) The results of a laboratory test are dependent on the quality of the sample as well as the assay technique. (7) In case of unexpected or unexpected test results please call at +91 9297862282, Email- labasarfi@gmail.com

Name : MR. MANISH KUMAR MISHRA  
Age / Sex : 33 Yrs / Male  
Doctor :  
Reg. No. : JUL23-58397  
Pat. Type : Mediwheel



Collection Time: 08-07-2023 12:09 pm  
Receiving Time : 08-07-2023 12:11 pm  
Reporting Time: 08-07-2023 2:56 pm  
Publish Time : 08-07-2023 2:59 pm

Test Name	Result	Flag	Unit	Reference Range
<b>Complete Blood Count (CBC)</b>				
Method: Electronical Impedence		Machine Name: Sysmex 6 part		
Hemoglobin	12.1	L	g/dl	13-18
Total Leukocyte Count (TLC)	5,500		/cu-mm	4000-11000
PCV	36.4	L	%	40-50
MCH	28.9		Pg	27-31
MCHC	33.2		g/dl	31.5-35.5
Red Cell Distribution Width (RDW)	15.1	H	%	11.6-14
Neutrophils	52	L	%	55-75
Lymphocytes	40	H	%	15-30
Eosinophils	02		%	1-6
Monocytes	06		%	2-10
Basophils	00		%	0-1
RBC Count	4.19	L	million/mm <sup>3</sup>	4.5-5.5
Mean Corpuscular Volume (MCV)	86.9		fL	83-101
Platelet Count	1.73		lakhs/cumm	1.5-4.5

\*This Document is not valid for Medico-Legal purposes.



  
DR N N SINGH  
MD (PATHOLOGY)

Page 10 of 11

**Condition of Laboratory Testing & Reporting**

(1) It is presumed that the test(s) performed are on the specimen(s) / Sample(s) belonging to the patient named or identified and the verification of the particulars have been carried out by the patient or his/her representative at the point of generation of the said specimen(s) / Sample(s). (2) Laboratory investigations are only tool to facilitate in arriving at diagnosis and should be clinically correlated. (3) Tests results are not valid for medico-legal purposes. (4) Test requested might not be performed due to following Reason; (a) Specimen received is insufficient or inappropriate. (haemolysed/clotted/lipemic etc.) (b) Incorrect specimen type for requested test. (c) Specimen quality is unsatisfactory. (d) There is a discrepancy between the label on the specimen container and the Name on the test requisition form. (5) The Results of the Test May vary from lab and also from time to time for the same patient. (6) The results of a laboratory test are dependent on the quality of the sample as well as the assay technology. (7) In case of queries or unexpected test results please call at +91 9297862282, Email- labasarfi@gmail.com



Name : MR. MANISH KUMAR MISHRA  
Age / Sex : 33 Yrs / Male  
Doctor :  
Reg. No. : JUL23-58397  
Pat. Type : Mediwheel



Collection Time : 08-07-2023 12:09 pm  
Receiving Time : 08-07-2023 12:11 pm  
Reporting Time : 08-07-2023 2:56 pm  
Publish Time : 08-07-2023 2:59 pm

Test Name	Result	Flag	Unit	Reference Range
<b>Liver function Test (LFT)</b>				
<i>Method: Spectrophotometry</i>			<i>Machine Name: XL-640</i>	
Bilirubin Total (Diazo)	1.2		mg/dl	0.3-1.2
Bilirubin Direct (Diazo)	0.3	H	mg/dl	0.00-0.2
Bilirubin Indirect (Calculated)	0.9		mg/dl	0.00-1.0
SGPT (IFCC without PDP)	61.7	H	U/L	7-50
SGOT (IFCC without PDP)	44.7		U/L	5-45
Alkaline Phosphate (PNP AMP Kinetic)	322.5	H	U/L	70-306
GGT (Enzymatic)	55.3	H	U/L	0-55
Protein Total (Biuret)	7.2		g/dl	6.4-8.3
Albumin (BCG)	4.1		g/dl	3.5-5.2
Globulin (Calculated)	3.1		g/dl	2.3-3.5
A : G Ratio (Calculated)	1.3			0.8-2.0

\*This Document is not valid for Medico-Legal purposes.



**DR N N SINGH**  
MO (PATHOLOGY)

Page 5 of 11

**Condition of Laboratory Testing & Reporting**

(1) It is presumed that the test(s) performed are on the specimen(s) / Sample(s) belonging to the patient named or identified and the verification of the particulars have been carried out by the patient or his/her representative at the point of generation of the said specimen(s) / Sample(s). (2) Laboratory investigations are only for to facilitate diagnosis and should be clinically correlated. (3) Test results are not valid for medico-legal purposes. (4) Test requested might not be performed due to following reasons: (a) Specimen received is insufficient or inappropriate. (b) Wrongly identified/patient etc. (c) Incorrect specimen type for requested test. (d) Specimen quality is unsatisfactory. (e) There is a discrepancy between the label on the specimen container and the name on the test requisition form. (5) The Results of the Test May vary from lab and also from time to time for the same patient. (6) The results of a laboratory test are dependent on the quality of the sample as well as the assay technique. (7) In case of queries or unexpected test results please call at +91 8297862282. E-mail: lab@asarfi@gmail.com

**24 HOUR EMERGENCY**

Name : MR. MANISH KUMAR MISHRA  
Age / Sex : 33 Yrs / Male  
Doctor :  
Reg. No. : JUL23-58397  
Pat. Type : Mediwheel



Collection Time: 08-07-2023 12:09 pm  
Receiving Time: 08-07-2023 12:11 pm  
Reporting Time: 08-07-2023 2:56 pm  
Publish Time: 08-07-2023 2:59 pm

Test Name	Result	Flag	Unit	Reference Range
-----------	--------	------	------	-----------------

## Immunology and Serology

### THYROID PROFILE, TOTAL, SERUM

Method: ECLIA

Machine Name: Vitros ECI

T3, Total	1.47		ng/ml	0.8-2.0
T4, Total	8.0		µg/dL	5.10-14.10
TSH (Ultrasensitive)	2.83		mIU/mL	0.27-4.2

#### Interpretation:

1. TSH levels are subject to circadian variation, reaching peak levels between 2 - 4.a.m. and at a minimum between 6-10 pm . The variation is of the order of 50% . hence time of the day has influence on the measured serum TSH concentrations.
2. Alteration in concentration of Thyroid hormone binding protein can profoundly affect Total T3 and/or Total T4 levels especially in pregnancy and in patients on steroid therapy.
3. Unbound fraction ( Free,T4 /Free,T3) of thyroid hormone is biologically active form and correlate more closely with clinical status of the patient than total T4/T3 concentration
4. Values <0.03 uIU/mL need to be clinically correlated due to presence of a rare TSH variant in some individuals.

\*This Document is not valid for Medico-Legal purposes.



  
**DR N N SINGH**  
MD (PATHOLOGY)

Page 11 of 11

#### Condition of Laboratory Testing & Reporting

(1) It is presumed that the test(s) performed are on the specimen(s) / Sample(s) belonging to the patient named or identified and the verification of the particulars have been carried out by the patient or his/her representative at the point of generation of the said specimen(s) / Sample(s). (2) Laboratory investigations are only tool to facilitate in arriving at diagnosis and should be clinically correlated. (3) Tests results are not valid for medico legal Purposes. (4) Test requested might not be performed due to following Reason: (a) Specimen received is insufficient or inappropriate. (haemolysed/clotted/lipemic etc.) (b) Incorrect specimen type for requested test. (c) Specimen quality is unsatisfactory. (d) There is a discrepancy between the label on the specimen container and the Name on the test requisition form. (5) The Results of the Test May vary from lab and also from time to time for the same patient. (6) The results of a laboratory test are dependent on the quality of the sample as well as the assay technology. (7) In case of queries or unexpected test results please call at +91 9297862282, Email- labasarfi@gmail.com





**असर्फी हॉस्पिटल**  
सबके लिए स्वास्थ्य

# ASARFI HOSPITAL LABORATORY

(A Unit of Asarfi Hospital Ltd.)

Baramuri, Bishunpur Polytechnic, Dhanbad 828 130  
Ph. No.: 7808368888, 9297862282, 9234681514



Name : MR. MANISH KUMAR MISHRA  
Age / Sex : 33 Yrs / Male  
Doctor :  
Reg. No. : JUL23-58397  
Pat. Type : Mediwheel



Collection Time: 08-07-2023 12:09 pm  
Receiving Time: 08-07-2023 12:12 pm  
Reporting Time: 08-07-2023 5:10 pm  
Publish Time : 08-07-2023 5:23 pm

Test Name	Result	Flag	Unit	Reference Range
higher HbA1c				
-----				
Glucose, PP				
Method: GOD-POD				
Glucose, PP	141.0	H	mg/dl	70-140

Note: Additional tests available for Diabetic control are Glycated Hemoglobin (HbA1c), Fructosamine

\*This Document is not valid for Medico-Legal purposes.



DR N N SINGH  
MD (PATHOLOGY)

Page 4 of 11

#### Condition of Laboratory Testing & Reporting

(1) It is presumed that the test(s) performed are on the specimen(s) / Sample(s) belonging to the patient named or identified and the verification of the particulars have been carried out by the patient or his/her representative at the point of generation of the said specimen(s) / Sample(s) (2) Laboratory investigations are only to facilitate in arriving at diagnosis and should be clinically correlated. (3) Tests results are not valid for medico legal Purposes (4) Test requested might not be performed due to following Reason: (a) Specimen received is insufficient or inappropriate. (haemolysed/clotted/lipemic etc.) (b) incorrect specimen type for requested test (c) Specimen quality is unsatisfactory. (d) There is a discrepancy between the label on the specimen container and the Name on the test requisition form (5) The Results of the Test May vary from lab and also from time to time for the same patient. (6) The results of a laboratory test are dependent on the quality of the sample as well as the assay technology (7) In case of queries or unexpected test results please call at +91 9297862282. Email-labasarfi@gmail.com

**24 HOUR EMERGENCY**

© AHL/D/0066/4197/April/23

"KEEP THE REPORTS CAREFULLY AND BRING THEM ALONG DURING YOUR NEXT VISIT TO OUR HOSPITAL"

Name : MR. MANISH KUMAR MISHRA  
Age / Sex : 33 Yrs / Male  
Doctor :  
Reg. No. : JUL23-58397  
Pat. Type : Mediwheel



Collection Time: 08-07-2023 12:09 pm  
Receiving Time: 08-07-2023 12:11 pm  
Reporting Time: 08-07-2023 2:56 pm  
Publish Time : 08-07-2023 2:59 pm

Test Name	Result	Flag	Unit	Reference Range
<b>Routine Urine Examination; Urine</b>				
Method : Microscopic				
Appearance	CLEAR	.		
Colour	PALE YELLOW	.		
Volume	25		ml.	
Protiens	NEGATIVE	.		
Glucose	NEGATIVE	.		
PH	6.0	.		
Specific Gravity	1.020	.		
Bilirubin	NEGATIVE	.		
Ketone Bodies	XX	.		
Bile Salts	XX	.		
Bile Pigments	XX	.		
Pus Cells	1-2		/hpf.	
Epithelial Cells	1-2		/hpf.	
R.B.C.	NIL		/hpf.	
Casts	NOT SEEN		/hpf.	
Crystals	NOT SEEN		/hpf.	
others	NOT SEEN	.		

\*This Document is not valid for Medico-Legal purposes.



  
DR N N SINGH  
MD (PATHOLOGY)

Page 7 of 11

**Condition of Laboratory Testing & Reporting**

(1) It is presumed that the test(s) performed are on the specimen(s) / Sample(s) belonging to the patient named or identified and the verification of the particulars have been carried out by the patient or his/her representative at the point of generation of the said specimen(s) / Sample(s). (2) Laboratory investigations are only food to facilitate in arriving at diagnosis and should be clinically correlated. (3) Tests results are not valid for medico legal Purposes. (4) Test requested might not be performed due to following Reason. (a) Specimen received is insufficient or inappropriate. (b) Hemolysed/clotted/haemic etc. (c) incorrect specimen type for requested test. (c) Specimen quality is unsatisfactory. (d) There is a discrepancy between the label on the specimen container and the Name on the test requisition form. (5) The Results of the Test May vary from lab and also from time to time for the same patient. (6) The results of a laboratory test are dependent on the quality of the sample as well as the assay technology. (7) In case of queries or unexpected test results please call at +91 9297862282, Email- labasarfi@gmail.com

**24 HOUR EMERGENCY**

© AHL/D/0086/4068/March /23

**"KEEP THE REPORTS CAREFULLY AND BRING THEM ALONG DURING YOUR NEXT VISIT TO OUR HOSPITAL"**



Name : MR. MANISH KUMAR MISHRA  
Age / Sex : 33 Yrs / Male  
Doctor :  
Reg. No. : JUL23-58397  
Pat. Type : Mediwheel



Collection Time: 08-07-2023 12:09 pm  
Receiving Time: 08-07-2023 12:12 pm  
Reporting Time: 10-07-2023 11:38 am  
Publish Time: 13-07-2023 12:36 pm

Test Name	Result	Flag	Unit	Reference Range
-----------	--------	------	------	-----------------

## Microbiology

### Culture & Sensitivity (Urine)

Method: vitek 2 compact

Machine Name: vitek 2 compact

Organism Isolated

NO GROWTH OF ANY  
ORGANISM

### Note:

In view of developing antibiotics resistance in india. It is advisalbe to use anitbiotics belonging to Group B & C only if the patient is resistant to antibiotics.

\* Insturment used Bact/Alert 3D 60 & vitek 2 compact.

\*This Document is not valid for Medico-Legal purposes.



  
DR N N SINGH  
MD (PATHOLOGY)

Page 12 of 12

### Condition of Laboratory Testing & Reporting

(1) It is presumed that the test(s) performed are on the specimen(s) /Sample(s) belonging to the patient named or identified and the verification of the particulars have been carried out by the patient or his/her representative at the point of generation of the said specimen(s)/ Sample(s)(2) Laboratory investigations are only tool to facilitate in arriving at diagnosis and should be clinically correlated. (3) Tests results are not valid for medico legal Purposes. (4) Test requested might not be performed due to following Reason: (a)Specimen received is insufficient or inappropriate. (haemolysed/clotted/lipemic etc.) (b)Incorrect specimen type for requested test. (c)Specimen quality is unsatisfactory. (d) There is a discrepancy between the label on the specimen container and the Name on the test requisition form. (5) The Results of the Test May vary from lab and also from time to time for the same patient. (6) The results of a laboratory test are dependent on the quality of the sample as well as the assay technology. (7) In case of queries or unexpected test results please call at +91 9297862282, Email-labasarfi@gmail.com

**24 HOUR EMERGENCY**

© AHL/D/0066/4197/April/23

"KEEP THE REPORTS CAREFULLY AND BRING THEM ALONG DURING YOUR NEXT VISIT TO OUR HOSPITAL"

## RADIOLOGY REPORT

Patient Information			
Patient Name	MR MANISH KUMAR MISHRA	Patient ID	05839
Age   Gender	33Y/MALE	Scan Date	JUL 08 2023
Referring Doctor	DR SELF	Report Date	JUL 08 2023

### X-RAY CHEST

#### FINDINGS

The heart is normal in size and contour.

The aorta is normal.

The mediastinum, hila and pulmonary vasculature are also normal.

Trachea is central. Tracheo-bronchial tree is normal.

No focal lung lesion is seen.

No pneumothorax is seen.

The costophrenic sulci and hemidiaphragms are preserved.

Bony thoracic cage is normal. Both domes of diaphragm are normally placed. No soft tissue abnormality seen.

#### CONCLUSION

**No gross chest abnormality is seen.**

*Kindly correlate with other clinical parameters.*



**Dr. Archana Patel**

DMRE

Consultant Radiologist

Gujarat Medical Council

Registration Number: GPR-00962



MR MANISH KUMAR MISHRA 33Y DR SELF | 1



**24 HOUR EMERGENCY**

© AHL/D/0070/4195/April/23

**"KEEP THE REPORTS CAREFULLY AND BRING THEM ALONG DURING YOUR NEXT VISIT TO OUR HOSPITAL"**





# नयनश्री नेत्रालय

(A Unit of Asarfi Hospital Limited)

Baramuri, Bishunpur Polytechnic, Dhanbad - 828 130 (Jharkhand)  
7707013096, 7808368888 | www.asarfihospital.com, info@asarfihospital.co

NAME

08\_JUL\_2023 PM 01:45  
NO. 5595  
SN: 4779187

REF. DATA

VD: 12.00 CYL: (-)  
<R> S C A  
- 2.25 - 0.50 171  
- 2.25 - 0.50 171  
- 2.00 - 0.50 171  
- 2.25 - 0.50 171  
S. E. - 2.50

<L> S C A  
- 2.00 - 0.50 169  
- 2.00 - 0.50 169  
- 2.00 - 0.50 168  
- 2.00 - 0.50 169

## PRESCRIPTION FOR GLASS

Reg No. 58396

Date: 08-07

Name: MRS. RUCHI MISHRA Age: 24 Gender: M

	RIGHT EYE				LEFT EYE		
	D SPH	D CYL	AXIS	VISION	D SPH	D CYL	AXIS
FOR DISTANCE VISION	<u>-2.50</u>	<u>-0.50</u>	<u>5°</u>	<u>6/6</u>	<u>-2.00</u>	<u>-0.50</u>	<u>175°</u>
ADD FOR NEAR VISION	<u>—————</u>			<u>N6</u>	<u>—————</u>		<u>N6</u>

Lens: White / Photo Chromic / Tinted / Kryptok / Executive / Bifocal / CR-39

As per pt choice

P.D/- m.m. For DV m.m. For NV

Remarks : Constant use / Distance use / Near use

Refractionist [Signature]  
AHL/D/079/4250/June/23