



Park Hospital

(A Unit of Umkal Health Care Pvt. Ltd.)
GROUP SUPER SPECIALITY HOSPITAL



Cert. No. MC - 5330

DEPARTMENT OF PATHOLOGY

Patient Name : Mrs. POONAM SAINI	Requisition Date & Time : 28/03/2023	9.47 AM
UHID : 43656	Sample Collection Dt.&Tm. : 28/03/2023	12:36 PM
Age/Sex : 51 Years 4 Months 28 Days / Female	Sample Receiving Dt.&Tm. : 28/03/2023	12:36 pm
Type : OPD	Reporting Dt. & Tm : 28/03/2023	6.17 PM
TPA/Corporate :	Sample ID : 129956	
IP No. :	Bill/Req. No. : 23346835	
ROOMTYPE :	Referral Doctor : Dr.R.M.O	

URINE ROUTINE MICROSCOPY

Tests	Results	Reference Range	Units	Method	Specimen Type
PHYSICAL EXAMINATION .U					
VOLUME	20		ml	Visual	Urine
COLOUR	Pale Yellow	Pale Yellow		Visual	Urine
APPEARANCE	Clear	Clear		Visual	
SPECIFIC GRAVITY	1.005	1.005 - 1.030		BROMTHYMOL BLUE	Urine
CHEMICAL EXAMINATION .U					
REACTION	Acidic	Acidic			Urine
PH	6.0	4.5 - 8.0		Double Indicator	Urine
BLOOD	NIL	NIL		oxidase-peroxide	Urine
URINE PROTEIN	Negative	NIL		tetrabromophenol blue	Urine
KETONES	NIL			NITOPRUSSIDE	Urine
BILIRUBIN	NIL	NIL		Diazotized dichloroaniline	Urine
GLUCOSE/URINE	NIL	NIL		GODPOD/Benedicts	Urine
MICROSCOPIC EXAMINATION .U					
PUS CELL	2-3/hpf	2-3/HPF		Microscopy	Urine
RED BLOOD CELLS	NIL	NIL		Microscopy	Urine
EPITHELIAL CELLS	2-3/hpf	4-5/HPF		Microscopy	
CASTS	NIL	NIL		Microscopy	Urine
CRYSTALS	NIL	NIL		Microscopy	

***** END OF THE REPORT *****

DR.PRADIP KUMAR
CONSULTANT MICROBIOLOGIST

DR.NISHA
MBBS,MD (MICROBIOLOGY)
CONSULTANT MICROBIOLOGIST

Dr.ISHRAT YOUNAS KHAN
MBBS, MD PATHOLOGIST

Dr. ARTI NIGAM
MBBS, MD (PATHOLOGY)
CONSULTANT PATHOLOGIST
HOD PATHLAB

Note :-Laboratory Investigations are subjected to variations depending upon the patient's condition, Sample collection, ambient temperature and kit used during test. Any discrepancy noted in test may be referred back to the lab for remedial action.

Schil

Lab Technician: AJIT1513

Page 1 of 1

H = High L= Low P = Panic

(This is only professional opinion and not the diagnosis, Please correlate clinically)

H-Block, Palam Vihar, Gurugram, Haryana - 122017 | Ph.: 0124 4777000, Mobile No. : 9891424242, 8695000000

the health care providers

the health care providers



Park Hospital

(A Unit of Umkal Health Care Pvt. Ltd.)
GROUP SUPER SPECIALITY HOSPITAL



Cert. No. MC - 5330

DEPARTMENT OF PATHOLOGY

Patient Name	: Mrs. POONAM SAINI	Requisition Date & Time	: 28/03/2023	9.47 AM
UHID	: 43656	Sample Collection Dt.&Tm.	: 28/03/2023	12:36 PM
Age/Sex	: 51 Years 4 Months 28 Days / Female	Sample Receiving Dt.&Tm.	: 28/03/2023	12:36 pm
Type	: OPD	Reporting Dt. & Tm	: 28/03/2023	5.27 PM
TPA/Corporate	:	Sample ID	: 129956	
IP No.	:	Bill/Req. No.	: 23346835	
ROOMTYPE	:	Referral Doctor	: Dr.R.M.O	

BLOOD GROUP and RH TYPE

Tests	Results	Reference Range	Units	Method	Specimen Type
BLOOD GROUP	* B * RH POSITIVE.			SLIDE METHOD	Whole Blood EDTA

***** END OF THE REPORT *****

DR.PRADIP KUMAR
CONSULTANT MICROBIOLOGIST

DR.NISHA
MBBS,MD (MICROBIOLOGY)
CONSULTANT MICROBIOLOGIST

Dr.ISHRAT YOUNAS KHAN
MBBS, MD PATHOLOGIST

Dr. ARTI NIGAM
MBBS, MD (PATHOLOGY)
CONSULTANT PATHOLOGIST
HOD PATHLAB

Note :-Laboratory Investigations are subjected to variations depending upon the patient's condition, Sample collection, ambient temperature and kit used during test. Any discrepancy noted in test may be referred back to the lab for remedial action.

Sethi

Lab Technician: AJIT1513

Page 1 of 1

H = High L= Low P = Panic

(This is only professional opinion and not the diagnosis, Please correlate clinically)

H-Block, Palam Vihar, Gurugram, Haryana - 122017 | Ph.: 0124 4777000, Mobile No. : 9891424242, 8695000000

the **health** care providers

the **health** care providers



Park Hospital

(A Unit of Umkal Health Care Pvt. Ltd.)
GROUP SUPER SPECIALITY HOSPITAL



Cert. No. MC - 5330

DEPARTMENT OF PATHOLOGY

Patient Name	: Mrs. POONAM SAINI	Requisition Date & Time	: 28/03/2023	9.47 AM
UHID	: 43656	Sample Collection Dt.&Tm.	: 28/03/2023	12:36 PM
Age/Sex	: 51 Years 4 Months 28 Days / Female	Sample Receiving Dt.&Tm.	: 28/03/2023	12:36 pm
Type	: OPD	Reporting Dt. & Tm	: 28/03/2023	4.05 PM
TPA/Corporate	:	Sample ID	: 129956	
IP No.	:	Bill/Req. No.	: 23346835	
ROOMTYPE	:	Referral Doctor	: Dr.R.M.O	

BLOOD SUGAR P.P

Tests	Results	Reference Range	Units	Method	Specimen Type
FASTING PP					
BLOOD SUGAR P.P.	155.6	H 70 - 140	mg/dl	god trinders	Plasma Citrate

*Results of these tests should always be interpreted in conjunction with patients medical history, clinical presentation and other findings.
 *Performed on fully Automated Dimension X-Pand plus BioChemistry Analyser.
 *External Quality Control by Biorad Laboratory.

***** END OF THE REPORT *****

DR.PRADIP KUMAR
CONSULTANT MICROBIOLOGIST

DR.NISHA
MBBS,MD (MICROBIOLOGY)
CONSULTANT MICROBIOLOGIST

Dr.ISHRAT YOUNAS KHAN
MBBS, MD PATHOLOGIST

Dr. ARTI NIGAM
MBBS, MD (PATHOLOGY)
CONSULTANT PATHOLOGIST
HOD PATHLAB

Note :-Laboratory Investigations are subjected to variations depending upon the patient's condition, Sample collection, ambient temperature and kit used during test. Any discrepancy noted in test may be referred back to the lab for remedial action.

Sabil

Lab Technician: AJIT1513

Page 1 of 1

H = High L = Low P = Panic

(This is only professional opinion and not the diagnosis, Please correlate clinically)

H-Block, Palam Vihar, Gurugram, Haryana - 122017 | Ph.: 0124 4777000, Mobile No. : 9891424242, 8695000000

the **health** care providers

the **health** care providers



Park Hospital

(A Unit of Umkal Health Care Pvt. Ltd.)
GROUP SUPER SPECIALITY HOSPITAL



Carl. No. MC - 5330

DEPARTMENT OF PATHOLOGY

Patient Name	: Mrs. POONAM SAINI	Requisition Date & Time	: 28/03/2023	9.47 AM
UHID	: 43656	Sample Collection Dt.&Tm.	: 28/03/2023	12:36 PM
Age/Sex	: 51 Years 4 Months 28 Days / Female	Sample Receiving Dt.&Tm.	: 28/03/2023	12:30 pm
Type	: OPD	Reporting Dt. & Tm	: 28/03/2023	6.25 PM
TPA/Corporate	:	Sample ID	: 129956	
IP No.	:	Bill/Req. No.	: 23346835	
ROOMTYPE	:	Referral Doctor	: Dr.R.M.O	

HB A1 C

Tests	Results	Reference Range	Units	Method	Specimen Type
HBA1C	6.2	Non-Diabetics 4.0 - 6.0 In Diabetics Good Control 6.1 - 6.8 Fair Control 6.9 - 7.6 Poor Control > 7.6	%		

***** END OF THE REPORT *****

DR.PRADIP KUMAR
CONSULTANT MICROBIOLOGIST

DR.NISHA
MBBS,MD (MICROBIOLOGY)
CONSULTANT MICROBIOLOGIST

Dr.ISHRAT YOUNAS KHAN
MBBS, MD PATHOLOGIST

Dr. ARTI NIGAM
MBBS, MD (PATHOLOGY)
CONSULTANT PATHOLOGIST
HOD PATHLAB

Note :-Laboratory Investigations are subjected to variations depending upon the patient's condition, Sample collection, ambient temperature and kit used during test. Any discrepancy noted in test may be referred back to the lab for remedial action.

Lab Technician:  AJIT1513

Page 1 of 1

H = High L = Low P = Panic

(This is only professional opinion and not the diagnosis, Please correlate clinically)

H-Block, Palam Vihar, Gurugram, Haryana - 122017 | Ph.: 0124 4777000, Mobile No. : 9891424242, 8695000000

the health care providers

the health care providers



DEPARTMENT OF PATHOLOGY

Patient Name : Mrs. POONAM SAINI	Requisition Date & Time : 28/03/2023	9.47 AM
UHID : 43656	Sample Collection Dt.&Tm. : 28/03/2023	12:36 PM
Age/Sex : 51 Years 4 Months 28 Days / Female	Sample Receiving Dt.&Tm. : 28/03/2023	12:36 pm
Type : OPD	Reporting Dt. & Tm : 29/03/2023	11.30 AM
TPA/Corporate :	Sample ID : 129956	
IP No. :	Bill/Req. No. : 23346835	
ROOMTYPE :	Referral Doctor : Dr.R.M.O	

T3 T4 TSH

Tests	Results	Reference Range	Units	Method	Specimen Type
TRI-IODOTHYRONINE (T3)	1.43	0.69 - 2.15	ng/ml	Chemiluminescence	Serum
THYROXINE (T4)	10.1	5.01 - 12.45	µg/dL	Chemiluminescence	Serum
THYROID STIMULATING HORMONE (TSH)	1.77	0.5-5.50	µIU/ml		

***** END OF THE REPORT *****

DR.PRADIP KUMAR
CONSULTANT MICROBIOLOGIST

DR.NISHA
MBBS,MD (MICROBIOLOGY)
CONSULTANT MICROBIOLOGIST

Dr.ISHRAT YOUNAS KHAN
MBBS, MD PATHOLOGIST

Dr. ARTI NIGAM
MBBS, MD (PATHOLOGY)
CONSULTANT PATHOLOGIST
HOD PATHLAB

Note :-Laboratory Investigations are subjected to variations depending upon the patient's condition, Sample collection, ambient temperature and kit used during test. Any discrepancy noted in test may be referred back to the lab for remedial action.

Sahil

Lab Technician: KULMEET1112

Page 1 of 1

H = High L= Low P = Panic

(This is only professional opinion and not the diagnosis, Please correlate clinically)

H-Block, Palam Vihar, Gurugram, Haryana - 122017 | Ph.: 0124 4777000, Mobile No. : 9891424242, 8695000000



Park Hospital

(A Unit of Umkal Health Care Pvt. Ltd.)
GROUP SUPER SPECIALITY HOSPITAL



Cert. No. MC - 5330

DEPARTMENT OF PATHOLOGY

Patient Name : Mrs. POONAM SAINI
 UHID : 43656
 Age/Sex : 51 Years 4 Months 28 Days / Female
 Type : OPD
 TPA/Corporate :
 IP No. :
 ROOMTYPE :

Requisition Date & Time : 28/03/2023 9.47 AM
 Sample Collection Dt.&Tm. : 28/03/2023 12:36 PM
 Sample Receiving Dt.&Tm. : 28/03/2023 12:36 pm
 Reporting Dt. & Tm : 28/03/2023 1.41 PM
 Sample ID : 129956
 Bill/Req. No. : 23346835
 Referral Doctor : Dr.R.M.O

COMPLETE HAEMOGRAM

Tests	Results	Reference Range	Units	Method	Specimen Type
HAEMOGLOBIN	13.1	12.0 - 15.0	gms/dL	COLORIMETRY	Whole Blood-EDTA
TOTAL LEUCOCYTE COUNT	5600	4000 - 11000	/ μ L	Impedance Variation	Whole Blood-EDTA
DIFFERENTIAL COUNT					
NEUTROPHILS	55	34.0 - 68.0	%	FLOW CYTOMETRY	Whole Blood-EDTA
LYMPHOCYTES	40	20.0 - 40.0	%	FLOW CYTOMETRY	Whole Blood-EDTA
MONOCYTES	03	2.0 - 10.0	%	FLOW CYTOMETRY	Whole Blood-EDTA
EOSINOPHILS	02	0.0 - 5.0	%	FLOW CYTOMETRY	Whole Blood-EDTA
BASOPHILS	00	0.0 - 2.0	%	FLOW CYTOMETRY	Whole Blood-EDTA
RED BLOOD CELL COUNT	4.99	3.5 - 5.5	millions/ μ L	ELECTRICAL IMPEDANCE	Whole Blood-EDTA
PACKED CELL VOLUME	40.0	40.0 - 50.0	%	CALCULATED	Whole Blood-EDTA
MEAN CORPUSCULAR VOLUME	80.1	75 - 95	fL	MEASURED	Whole Blood-EDTA
MEAN CORPUSCULAR HAEMOGLOBIN	26.3	L 27 - 32	Picograms	CALCULATED	Whole Blood-EDTA
MEAN CORPUSCULAR HB CONC	32.8	31.5 - 34.5	%	CALCULATED	Whole Blood-EDTA
PLATELET COUNT	212	150 - 450	THOUSAND/ CUMM	ELECTRICAL IMPEDANCE	Whole Blood-EDTA

***** END OF THE REPORT *****

DR.PRADIP KUMAR
CONSULTANT MICROBIOLOGIST

DR.NISHA
MBBS,MD (MICROBIOLOGY)
CONSULTANT MICROBIOLOGIST

Dr.ISHRAT YOUNAS KHAN
MBBS, MD PATHOLOGIST

Dr. ARTI NIGAM
MBBS, MD (PATHOLOGY)
CONSULTANT PATHOLOGIST
HOD PATHLAB

Note :-Laboratory Investigations are subjected to variations depending upon the patient's condition, Sample collection, ambient temperature and kit used during test. Any discrepancy noted in test may be referred back to the lab for remedial action.

Lab Technician: AJIT1513

Page 1 of 1

H = High L = Low P = Panel

(This is only professional opinion and not the diagnosis, Please correlate clinically)

H-Block, Palam Vihar, Gurugram, Haryana - 122017 | Ph.: 0124 4777000, Mobile No. : 9891424242, 8695000000

the health care providers

the health care providers



Park Hospital

(A Unit of Umkal Health Care Pvt. Ltd.)
GROUP SUPER SPECIALITY HOSPITAL



Cert. No. MC - 5330

DEPARTMENT OF PATHOLOGY

Patient Name	: Mrs. POONAM SAINI	Requisition Date & Time	: 28/03/2023	9.47 AM
UHID	: 43656	Sample Collection Dt.&Tm.	: 28/03/2023	12:36 PM
Age/Sex	: 51 Years 4 Months 28 Days / Female	Sample Receiving Dt.&Tm.	: 28/03/2023	12:36 pm
Type	: OPD	Reporting Dt. & Tm	: 28/03/2023	1.42 PM
TPA/Corporate	:	Sample ID	: 129956	
IP No.	:	Bill/Req. No.	: 23346835	
ROOMTYPE	:	Referral Doctor	: Dr.R.M.O	

Tests	Results	Reference Range	Units	Method	Specimen Type
E.S.R.	15	H 0 - 10	mm at the end of 1st hr	Westergren	Whole Blood-EDTA

(Manual Modified Westergren)
 15.00 mm at first hr 0 - 20 Reference Sedimentation rate (mm in 1 hour at 20 3 deg C)
 Men 17-50 yr 10
 or < 51-60 yr 12
 or < 61-70 yr 14
 or < >70 yr 30
 Women 17-50 yr 12
 or < 51-60 yr 19
 or < 61-70 yr 20
 or < >70 yr 35 or <

***** END OF THE REPORT *****

DR.PRADIP KUMAR
CONSULTANT MICROBIOLOGIST

DR.NISHA
MBBS,MD (MICROBIOLOGY)
CONSULTANT MICROBIOLOGIST

Dr.ISHRAT YOUNAS KHAN
MBBS, MD PATHOLOGIST

Dr. ARTI NIGAM
MBBS, MD (PATHOLOGY)
CONSULTANT PATHOLOGIST
HOD PATHLAB

Note :-Laboratory Investigations are subjected to variations depending upon the patient's condition, Sample collection, ambient temperature and kit used during test. Any discrepancy noted in test may be referred back to the lab for remedial action.

Lab Technician: AJIT1513

Page 1 of 1

H = High L= Low P = Panic

(This is only professional opinion and not the diagnosis, Please correlate clinically)

H-Block, Palam Vihar, Gurugram, Haryana - 122017 | Ph.: 0124 4777000, Mobile No. : 9891424242, 8695000000

the health care providers

the health care providers



Park Hospital

(A Unit of Umkal Health Care Pvt. Ltd.)
GROUP SUPER SPECIALITY HOSPITAL



Cert. No. MC - 5330

DEPARTMENT OF PATHOLOGY

Patient Name	: Mrs. POONAM SAINI	Requisition Date & Time	: 28/03/2023	9.47 AM
UHID	: 43656	Sample Collection Dt.&Tm.	: 28/03/2023	12:36 PM
Age/Sex	: 51 Years 4 Months 28 Days / Female	Sample Receiving Dt.&Tm.	: 28/03/2023	12:36 pm
Type	: OPD	Reporting Dt. & Tm	: 28/03/2023	1.41 PM
TPA/Corporate	:	Sample ID	: 129956	
IP No.	:	Bill/Req. No.	: 23346835	
ROOMTYPE	:	Referral Doctor	: Dr.R.M.O	

BLOOD SUGAR FASTING

Tests	Results	Reference Range	Units	Method	Specimen Type
PLASMA GLUCOSE FASTING	99.9	70 - 100	mg/dl	god trinders	Plasma Citrate

***** END OF THE REPORT *****

DR.PRADIP KUMAR
CONSULTANT MICROBIOLOGIST

DR.NISHA
MBBS,MD (MICROBIOLOGY)
CONSULTANT MICROBIOLOGIST

Dr.ISHRAT YOUNAS KHAN
MBBS, MD PATHOLOGIST

Dr. ARTI NIGAM
MBBS, MD (PATHOLOGY)
CONSULTANT PATHOLOGIST
HOD PATHLAB

Note :-Laboratory Investigations are subjected to variations depending upon the patient's condition, Sample collection, ambient temperature and kit used during test. Any discrepancy noted in test may be referred back to the lab for remedial action.

Lab Technician: AJIT1513

Page 1 of 1

H = High L= Low P = Panic

(This is only professional opinion and not the diagnosis, Please correlate clinically)

H-Block, Palam Vihar, Gurugram, Haryana - 122017 | Ph.: 0124 4777000, Mobile No. : 9891424242, 8695000000

the health care providers

the health care providers



Park Hospital

(A Unit of Umkal Health Care Pvt. Ltd.)
GROUP SUPER SPECIALITY HOSPITAL



Cert. No. MC - 5330

DEPARTMENT OF PATHOLOGY

Patient Name : Mrs. POONAM SAINI
UHID : 43656
Age/Sex : 51 Years 4 Months 28 Days / Female
Type : OPD
TPA/Corporate :
IP No. :
ROOMTYPE :

Requisition Date & Time : 28/03/2023 9.47 AM
Sample Collection Dt.&Tm. : 28/03/2023 12:36 PM
Sample Receiving Dt.&Tm. : 28/03/2023 12:36 pm
Reporting Dt. & Tm : 28/03/2023 1.41 PM
Sample ID : 129956
Bill/Req. No. : 23346835
Referral Doctor : Dr.R.M.O

LIPID PROFILE (TOTAL CHOLESTEROL LDL HDL TRIGLYCERIDES)

Tests	Results	Reference Range	Units	Method	Specimen Type
LIPID PROFILE					
TOTAL CHOLESTEROL	208.6	<i>H</i> 0 - 200	mg/dL	Cholesterol Oxidase	Serum
SERUM TRIGLYCERIDES	226.2	<i>H</i> 0 - 170	mg/dl	GPO-TRINDER	Serum
HDL-CHOLESTEROL	54.1	35 - 60	mg/dl	DIRECT	Serum
LDL	109.26	50 - 135	mg/dl	calculated	Serum
VLDL CHOLESTEROL	45.24	<i>H</i> 6 - 32	mg/dL	calculated	Serum
TOTAL CHOLESTEROL/HDL RATIO	3.86	2.0 - 5.0	mg/dl	calculated	Serum
LDL CHOLESTEROL/HDL RATIO	2.02	1.0 - 3.0	mg/dL	calculated	Serum

***** END OF THE REPORT *****

DR. PRADIP KUMAR
CONSULTANT MICROBIOLOGIST

DR. NISHA
MBBS, MD (MICROBIOLOGY)
CONSULTANT MICROBIOLOGIST

Dr. ISHRAT YUNAS KHAN
MBBS, MD PATHOLOGIST

Dr. ARTI NIGAM
MBBS, MD (PATHOLOGY)
CONSULTANT PATHOLOGIST
HOD PATHLAB

Note :-Laboratory Investigations are subjected to variations depending upon the patient's condition, Sample collection, ambient temperature and kit used during test. Any discrepancy noted in test may be referred back to the lab for remedial action.

Lab Technician: AJIT1513

Page 1 of 1

H = High L = Low P = Pa

(This is only professional opinion and not the diagnosis, Please correlate clinically)

H-Block, Palam Vihar, Gurugram, Haryana - 122017 | Ph.: 0124 4777000, Mobile No. : 9891424242, 8695000000

the **health** care providers

the **health** care providers



Park Hospital

(A Unit of Umkal Health Care Pvt. Ltd.)
GROUP SUPER SPECIALITY HOSPITAL



Cert. No. MC - 5330

DEPARTMENT OF PATHOLOGY

Patient Name : Mrs. POONAM SAINI
UHID : 43656
Age/Sex : 51 Years 4 Months 28 Days / Female
Type : OPD
TPA/Corporate :
IP No. :
ROOMTYPE :

Requisition Date & Time : 28/03/2023 9.47 AM
Sample Collection Dt.&Tm. : 28/03/2023 12:36 PM
Sample Receiving Dt.&Tm. : 28/03/2023 12:36 pm
Reporting Dt. & Tm : 28/03/2023 1.42 PM
Sample ID : 129956
Bill/Req. No. : 23346835
Referral Doctor : Dr.R.M.O

LIVER FUNCTION TEST

Tests	Results	Reference Range	Units	Method	Specimen Type
LFT					
TOTAL BILIRUBIN	0.79	0.1 - 1.2	mg/dL	DIAZO	Serum
DIRECT BILIRUBIN	0.32	<i>H</i> 0 - 0.3	mg/dL	DIAZO METHOD	Serum
INDIRECT BILIRUBIN	0.47	0.0 - 0.9	mg/dL	Calculated	Serum
SGOT (AST)	43.9	0 - 45	U/L	IFCC KINETIC	Serum
SGPT (ALT)	23.2	0 - 45	U/L	IFCC	Serum
ALKALINE PHOSPHATASE	84.1	41 - 137	IU/L	MODIFIED IFCC	Serum
TOTAL PROTEINS	6.23	<i>L</i> 6.4 - 8.0	g/dL	Biuret	Serum
ALBUMIN	3.68	3.5 - 5.2	g/dL	BCG DYE	Serum
GLOBULIN	2.55	2.3 - 4.5	g/dL	Calculated	Serum
A/G RATIO	1.44	1.1 - 2.5		Calculated	Serum

***** END OF THE REPORT *****

DR. PRADIP KUMAR
CONSULTANT MICROBIOLOGIST

DR. NISHA
MBBS, MD (MICROBIOLOGY)
CONSULTANT MICROBIOLOGIST

Dr. ISHRAT YOUNAS KHAN
MBBS, MD PATHOLOGIST

Dr. ARTI NIGAM
MBBS, MD (PATHOLOGY)
CONSULTANT PATHOLOGIST
HOD PATHLAB

Note :-Laboratory Investigations are subjected to variations depending upon the patient's condition, Sample collection, ambient temperature and kit used during test. Any discrepancy noted in test may be referred back to the lab for remedial action.

Lab Technician: AJIT1513

Page 1 of 1

H = High L = Low P = Panic

(This is only professional opinion and not the diagnosis, Please correlate clinically)

H-Block, Palam Vihar, Gurugram, Haryana - 122017 | Ph.: 0124 4777000, Mobile No. : 9891424242, 8695000000

the health care providers

the health care providers



Park Hospital

(A Unit of Umkal Health Care Pvt. Ltd.)
GROUP SUPER SPECIALITY HOSPITAL



Cert. No. MC - 5330

DEPARTMENT OF PATHOLOGY

Patient Name : Mrs. POONAM SAINI
 UMID : 43656
 Age/Sex : 51 Years 4 Months 28 Days / Female
 Type : OPD
 TPA/Corporate :
 IP No. :
 ROOMTYPE :

Requisition Date & Time : 28/03/2023 9:47 AM
 Sample Collection Dt.&Tm. : 28/03/2023 12:36 PM
 Sample Receiving Dt.&Tm. : 28/03/2023 12:36 pm
 Reporting Dt. & Tm : 28/03/2023 1:42 PM
 Sample ID : 129956
 Bill/Req. No. : 23346835
 Referral Doctor : Dr.R.M.O

KIDNEY FUNCTION TEST

Tests	Results	Reference Range	Units	Method	Specimen Type
KFT					
SERUM UREA	22.1	13 - 45	mg/dL	UREASE-GLDH	Serum
SERUM CREATININE	1.07	0.6 - 1.2	mg/dL	Alkaline Picrate	Serum
SERUM URIC ACID	5.21	2.5 - 6.8	mg/dL	URICASE-TRINDER	Serum
SERUM SODIUM	142	136 - 145	meq/l	ISE	Serum
SERUM POTASSIUM	4.3	3.5 - 5.5	meq/l	ISE	Serum

***** END OF THE REPORT *****

DR.PRADIP KUMAR
CONSULTANT MICROBIOLOGIST

DR.NISHA
MBBS,MD (MICROBIOLOGY)
CONSULTANT MICROBIOLOGIST

Dr.ISHRAT YOUNAS KHAN
MBBS, MD PATHOLOGIST

Dr. ARTI NIGAM
MBBS, MD (PATHOLOGY)
CONSULTANT PATHOLOGIST
HOD PATHLAB

Note :-Laboratory Investigations are subjected to variations depending upon the patient's condition, Sample collection, ambient temperature and kit used during test. Any discrepancy noted in test may be referred back to the lab for remedial action.

Lab Technician: AJIT1513

Page 1 of 1

H = High L = Low P = Panic

(This is only professional opinion and not the diagnosis, Please correlate clinically)

H-Block, Palam Vihar, Gurugram, Haryana - 122017 | Ph.: 0124 4777000, Mobile No. : 9891424242, 8695000000

the health care providers

the health care providers



DEPARTMENT OF RADIOLOGY

Patient Name	Mrs. POONAM SAINI	Collection Dt.&Tm.	: 28/03/2023	11.21 AM
Reg No	43656	Uploading Dt.&Tm.	: 28/03/2023	9.47 AM
Age/Sex	51 Years 4 Months 28Days / Female	Printing Dt.&Tm.	: 01/04/2023	12.49 PM
Ref. Doctor	Self	Req. No.	: 23346835	
Type	OPD	Consultant Doctor	: Dr. R.M.O	

CHEST AP

Prominent bronchovascular markings are seen in both lung field.

Both domes of diaphragm are normal.

Both costophrenic angles are normal.

Both hila are prominent .

Cardiac size and shape appears normal

PLEASE CORRELATE CLINICALLY.

Note: This Report is not for Medicolegal purpose.

Dr. Sonali Sharma
MD. Consultant Radiology
HMC Regn. No. 19480

Dr. Rajbir Singh Chauhan
Sr. Consultant Radiology
HMC Regn. No. 3527

(This is only professional opinion and not the diagnosis, Please correlate clinically) Page 1 of 1

H-Block, Palam Vihar, Gurugram, Haryana - 122017 | Ph.: 0124 4777000, Mobile No. : 9891424242, 8695000000



DEPARTMENT OF RADIOLOGY

Patient Name	Mrs. POONAM SAINI	Collection Dt.&Tm.	: 28/03/2023	11.21 AM
Reg No	43656	Uploading Dt.&Tm.	: 28/03/2023	9.47 AM
Age/Sex	51 Years 4 Months 28Days / Female	Printing Dt.&Tm.	: 28/03/2023	5.49 PM
Ref. Doctor	Self	Req. No.	: 23346835	
Type	OPD	Consultant Doctor	: Dr. R.M.O	

ULTRA SOUND W/A

Liver: Liver is normal in size (12.8 cm), shape and echotexture. No focal lesion seen. Intrahepatic biliary radicals are normal.

Gall Bladder: Gall bladder is distended. No calculus seen. Gall bladder shows normal wall thickness. CBD is normal.

Pancreas: Pancreas is normal in size, shape and echotexture. No peri-pancreatic collection seen. Portal Vein measures 9 mm.

Spleen: Spleen is normal in size (11.7 cm) and echotexture.

Right kidney: Right kidney is normal in size (9.1 x 4.4 cm), shape and site. Echotexture of sinus and cortex is normal. No pelvi-calyceal dilatation seen. No calculus/ mass lesion seen. Cortico-medullary differentiation maintained.

Left kidney: Left kidney is normal in size (9.6 x 4.6 cm), shape and site. Echotexture of sinus and cortex is normal. No pelvi-calyceal dilatation seen. No calculus/ mass lesion seen. Cortico-medullary differentiation maintained.

Urinary Bladder: Urinary bladder is distended and shows normal wall thickness. No calculus/ mass lesion seen.

Uterus: Uterus is anteverted, **bulky in size (9.3x 2.9 cm)** and normal in echotexture. Endometrial thickness is within normal limits. **Small seedling nodule measuring 13 x 8.9 mm is seen in the anterior myometrium. Small nabothian follicle is seen in the cervix.**

Ovaries: Both ovaries are well visualized, appears normal in size and shape.

No adnexal mass seen.

No free fluid is noted.

IMPRESSION: Small seedling fibroid in uterus.

Note: This Report is not for Medicolegal purpose.
ADV.: Clinico-Lab correlation

Dr. Sonali Sharma
MD. Consultant Radiology
HMC Regn. No. 19480

Dr. Rajbir Singh Chauhan
Sr. Consultant Radiology
HMC Regn. No. 3527

Page 1 of 1

(This is only professional opinion and not the diagnosis, Please correlate clinically)

H-Block, Palam Vihar, Gurugram, Haryana - 122017 | Ph.: 0124 4777000, Mobile No. : 9891424242, 8695000000

Normal sinus rhythm
Normal ECG

QRS	68 ms
QT / QTcBaz	398 / 417 ms
PR	168 ms
P	98 ms
RR / PP	906 / 909 ms
P / QRS / T	77 / 30 / 34 degrees

Poonam Saini
S2/F

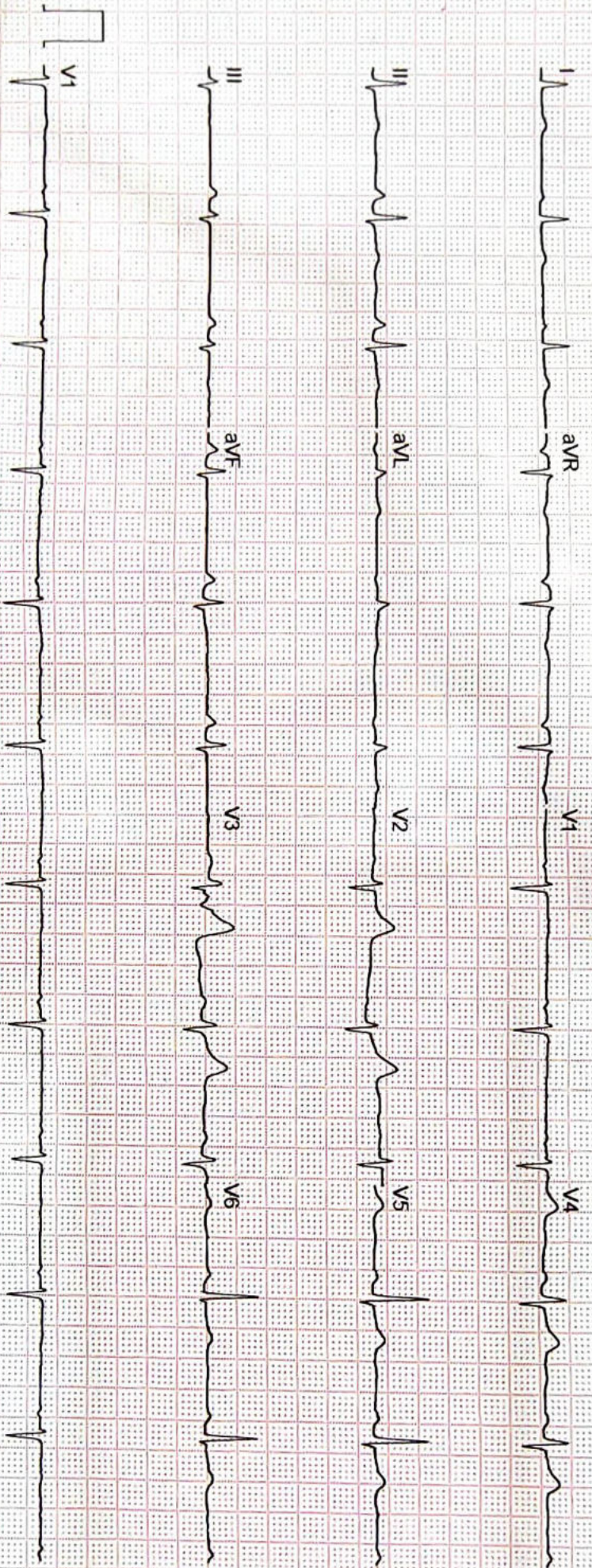



Park Hospital

(A Unit of Umkal Health Care Pvt. Ltd.)
GROUP SUPER SPECIALITY HOSPITAL



DATE 28/8/23

NAME: Pooham Jaini

AGE: 51y

DEPARTMENT: ophthalm

DR. NAME: Dr. Nisha

PHYSICAL EXAMINATION

WEIGHT:

B.P:

PULS

SPO2

DOCTOR CONSULTATION:

V_w
glasses 6/6 (R)
6/6 (P).

Near V_w
glasses → NB.

Eye - Thyroid dis.
↓ Rx.

Go - Headache.

O/E

pupil NSNR.
ACD VH-III. } (BE)
clear lens.

Adv.

old. Tear zone

TDS
000

(BE) * 1 month.

Review sos.

[Signature]

(This is only professional opinion and not the diagnosis, Please correlate clinically)

H-Block, Palam Vihar, Gurugram, Haryana - 122017 | Ph.: 0124 4777000, Mobile No. : 9891424242, 8695000000