

LETTER OF APPROVAL / RECOMMENDATION

To,

The Coordinator,
Mediwheel (Arcofemi Healthcare Limited)
Helpline number: 011- 41195959

Dear Sir / Madam,

Sub: Annual Health Checkup for the employees of Bank of Baroda

This is to inform you that the following employee wishes to avail the facility of Cashless Annual Health Checkup provided by you in terms of our agreement.

PARTICULARS	EMPLOYEE DETAILS
NAME	MRS. TIWARI REENA
EC NO.	78776
DESIGNATION	CREDIT OFFICER (MSME ONLY)
PLACE OF WORK	JAIPUR, S F S MANSAROVAR
BIRTHDATE	22-08-1985
PROPOSED DATE OF HEALTH CHECKUP	25-02-2023
BOOKING REFERENCE NO.	22M78776100042998E

This letter of approval / recommendation is valid if submitted along with copy of the Bank of Baroda employee id card. This approval is valid from **17-02-2023** till **31-03-2023** The list of medical tests to be conducted is provided in the annexure to this letter. Please note that the said health checkup is a **cashless facility** as per our tie up arrangement. We request you to attend to the health checkup requirement of our employee and accord your top priority and best resources in this regard. The EC Number and the booking reference number as given in the above table shall be mentioned in the invoice, invariably.

We solicit your co-operation in this regard.

Yours faithfully,

Sd/-

Chief General Manager
HRM Department
Bank of Baroda

(Note: This is a computer generated letter. No Signature required. For any clarification, please contact Mediwheel (Arcofemi Healthcare Limited))

25-02-2023 12:19:50 PM

452569
REENA

Name:
Age:
Gender:

Vent. Rate
PR Interval
QRS Duration
QT/QTc Interval
P/QRS/T Axes
QTc/QTc/QTc

87 bpm
152 ms
96 ms
372/419 ms
59/78/44 deg

Sinus rhythm
--- Interpretation made without knowing patient's gender/age ---
Normal ECG

Unconfirmed Diagnosis

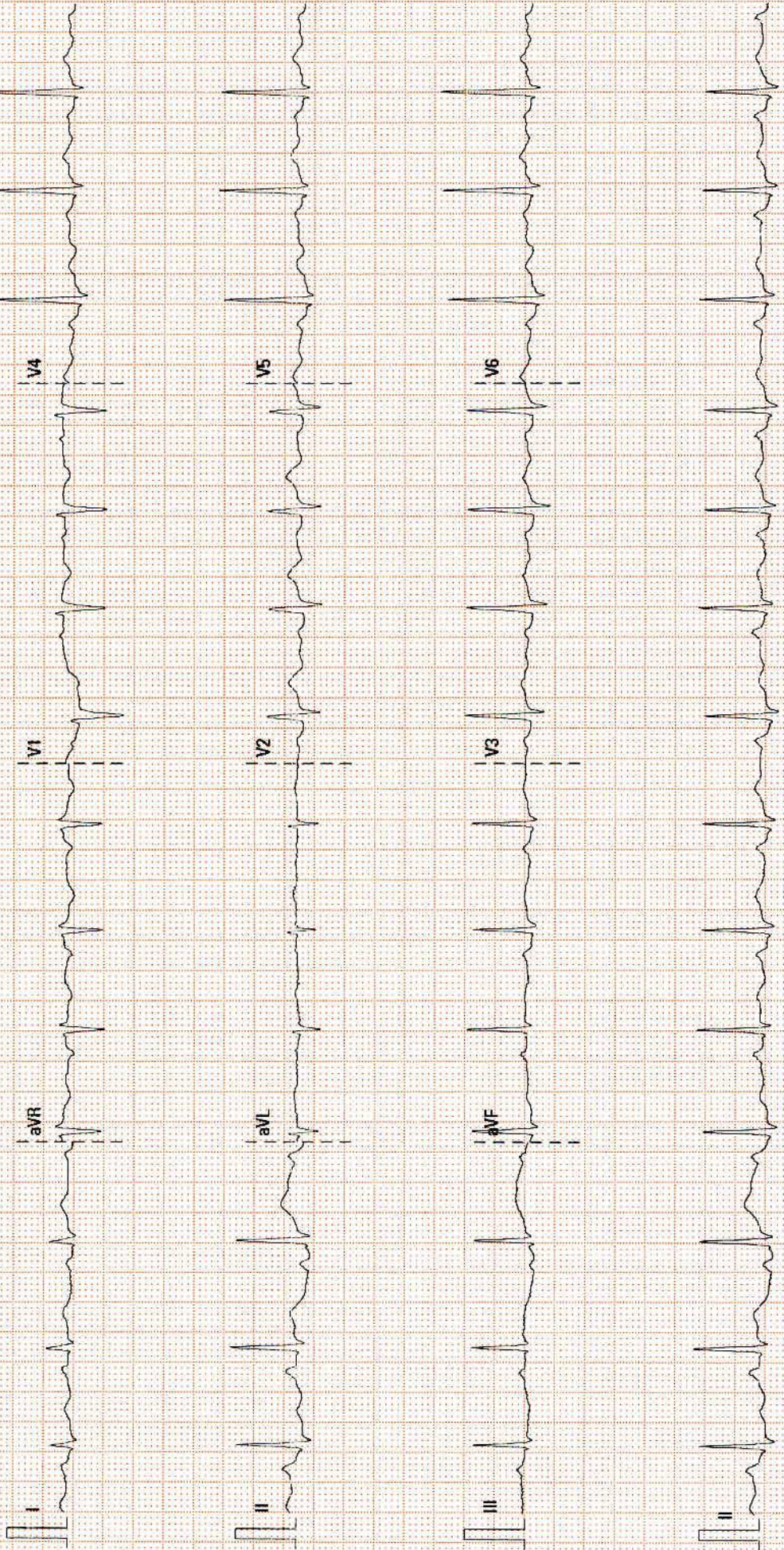

Patient Name	Reena Tiwari	Requested By	Dr. ^Sitaram^Gupta
MRN	15010000452569	Procedure DateTime	2023-02-25 11:50:29
Age/Sex	37Y 6M / Female	Hospital	NH JAIPUR

X-RAY CHEST P.A. VIEW

Both lung fields are clear. No parenchymal lesion noted.

Both CP angles are clear.

Cardiac shadow is within normal limits.

any thorax & soft tissue appears normal.

Domes of diaphragm are normally placed.

Correlate clinically & with other related investigations.



Dr. Sunny Maharwal
Consultant (Radiology)

This is a digitally signed valid document. Reported Date/Time: 2023-02-25 14:21:06

DEPARTMENT OF LABORATORY MEDICINE

Final Report

Patient Name : Ms Reena Tiwari MRN : 15010000452569 Gender/Age : FEMALE , 37y (22/08/1985)

Collected On : 25/02/2023 10:43 AM Received On : 25/02/2023 10:44 AM Reported On : 25/02/2023 12:11 PM

Barcode : 402302250133 Specimen : Serum Consultant : Dr. Sitaram Gupta(NON INVASIVE DIAGNOSTIC SERVICES)

Sample adequacy : Satisfactory Visit No : OP-001 Patient Mobile No : 7698448771

BIOCHEMISTRY

Test	Result	Unit	Biological Reference Interval
SERUM CREATININE			
Serum Creatinine	0.37 L	mg/dL	0.52-1.04
eGFR	196.6	mL/min/1.73m ²	Both: <60 indicative of renal impairment Both: Note:eGFR is inaccurate for Hemodynamically unstable patients eGFR is not applicable for less than 18
Blood Urea Nitrogen (BUN) (Colorimetric (Urease UV))	5.15 L	mg/dL	7.0-17.0
Serum Uric Acid (Colorimetric - Uricase,Peroxidase)	3.93	mg/dL	2.5-6.2
LIPID PROFILE (CHOL,TRIG,HDL,LDL,VLDL)			
Cholesterol Total (Enzymatic Method (cholesterol Oxidase, Esterase, Peroxidase))	226.3 H	mg/dL	Both: Desirable: < 200 Both: Borderline High: 200-239 Both: High: > 240
Triglycerides (Enzymatic Method (lipase, Kinase, Oxidase And Peroxidase))	123.5	mg/dL	Both: Normal: < 150 Both: Borderline High: 150-199 Both: High : 200-499 Both: Very High: => 500
HDL Cholesterol (HDLC) (Direct Measure, PTA /MgCl ₂)	43.3	mg/dL	Low: < 40 High: => 60
Non-HDL Cholesterol	183.0	-	-
LDL Cholesterol (Friedewald Formula)	158.3 H	mg/dL	Both: Desirable: < 100 Both: Optimal: 100-129 Both: Borderline High: 130-159 Both: High: 150-189 Both: Very High: > 190
VLDL Cholesterol (Friedewald Formula)	24.7	mg/dL	10.0-50.0
Cholesterol /HDL Ratio	5.3 H	-	0.0-5.0

Patient Name : Ms Reena Tiwari MRN : 15010000452569 Gender/Age : FEMALE , 37y (22/08/1985)

Total Protein (Biuret (alkaline Cupric Sulfate))	7.69	gm/dL	6.3-8.2
SGOT (AST) (Enzymatic Colorimetric)	34	U/L	14.0-36.0
SGPT (ALT) (UV With P5P -IFCC)	49 H	U/L	<35.0
Alkaline Phosphatase (ALP)	81	U/L	38.0-126.0
Gamma Glutamyl Transferase (GGT) (L-gamma-glutamyl-4-nitroanalide/glycylglycine Kinetic Method)	62 H	U/L	12.0-43.0

THYROID PROFILE (T3, T4, TSH)

Tri Iodo Thyronine (T3) (Enhanced Chemiluminescence)	1.50	ng/ml	0.97-1.69
Thyroxine (T4) (Enhanced Chemiluminescence)	10.0	ug/dl	4.3-12.5
TSH (Thyroid Stimulating Hormone) (Enhanced Chemiluminescence)	2.18	uIU/ml	0.35-5.5

--End of Report--

Anil

Dr. Anil Sharma
 MBBS , MD (Microbiology)
 Senior Consultant

Note

- Abnormal results are highlighted.
- Results relate to the sample only.
- Kindly correlate clinically.



DEPARTMENT OF LABORATORY MEDICINE

Final Report

Patient Name : Ms Reena Tiwari MRN : 15010000452569 Gender/Age : FEMALE , 37y (22/08/1985)

Collected On : 25/02/2023 10:43 AM Received On : 25/02/2023 10:44 AM Reported On : 25/02/2023 12:00 PM

Barcode : 402302250133 Specimen : Serum Consultant : Dr. Sitaram Gupta(NON INVASIVE DIAGNOSTIC SERVICES)

Sample adequacy : Satisfactory Visit No : OP-001 Patient Mobile No : 7698448771

BIOCHEMISTRY

Test	Result	Unit	Biological Reference Interval
Bilirubin Total (Dyphylline, Diazonium Salt)	0.57	mg/dL	0.2-1.3
Albumin To Globulin (A/G)Ratio	1.47	-	1.0-2.1

--End of Report--

Anil

Dr. Anil Sharma
MBBS , MD (Microbiology)
Senior Consultant

Note

- Abnormal results are highlighted.
- Results relate to the sample only.
- Kindly correlate clinically.



DEPARTMENT OF LABORATORY MEDICINE

Final Report

Patient Name : Ms Reena Tiwari MRN : 15010000452569 Gender/Age : FEMALE , 37y (22/08/1985)

Collected On : 25/02/2023 10:43 AM Received On : 25/02/2023 10:44 AM Reported On : 25/02/2023 01:51 PM

Barcode : 412302250081 Specimen : Whole Blood - ESR Consultant : Dr. Sitaram Gupta(NON INVASIVE DIAGNOSTIC SERVICES)

Sample adequacy : Satisfactory Visit No : OP-001 Patient Mobile No : 7698448771

HAEMATOLOGY

Test	Result	Unit	Biological Reference Interval
Erythrocyte Sedimentation Rate (ESR) (Westergren Method)	19 H	mm/hr	0.0-12.0

--End of Report--

Manish

Dr. Manisha Agarwal
MBBS, DNB Pathology and DCP
Consultant

Note

- Abnormal results are highlighted.
- Results relate to the sample only.
- Kindly correlate clinically.



DEPARTMENT OF LABORATORY MEDICINE

Patient Name : Ms Reena Tiwari MRN : 15010000452569 Gender/Age : FEMALE , 37y (22/08/1985)

Collected On : 25/02/2023 10:43 AM Received On : 25/02/2023 10:44 AM Reported On : 25/02/2023 12:00 PM

Barcode : 402302250132 Specimen : Plasma Consultant : Dr. SitaRam Gupta(NON INVASIVE DIAGNOSTIC SERVICES)

Sample adequacy : Satisfactory Visit No : OP-001 Patient Mobile No : 7698448771

BIOCHEMISTRY

Test	Result	Unit	Biological Reference Interval
Fasting Blood Sugar (FBS) (Colorimetric (Glucose Oxidase Hydrogen Peroxidase))	169.80 H	mg/dL	65.0-110.0

--End of Report--



Dr. Anil Sharma
MBBS , MD (Microbiology)
Senior Consultant

Note

- Abnormal results are highlighted.
- Results relate to the sample only.
- Kindly correlate clinically.



DEPARTMENT OF LABORATORY MEDICINE

Final Report

Patient Name : Ms Reena Tiwari MRN : 15010000452569 Gender/Age : FEMALE , 37y (22/08/1985)

Collected On : 25/02/2023 10:43 AM Received On : 25/02/2023 10:56 AM Reported On : 25/02/2023 01:12 PM

Barcode : 482302250033 Specimen : Urine Consultant : Dr. Sitaram Gupta(NON INVASIVE DIAGNOSTIC SERVICES)

Sample adequacy : Satisfactory Visit No : OP-001 Patient Mobile No : 7698448771

CLINICAL PATHOLOGY

Test	Result	Unit	Biological Reference Interval
------	--------	------	-------------------------------

URINE ROUTINE & MICROSCOPY

PHYSICAL EXAMINATION

Volume	25 H	ml	0.0-0.0
Colour	Pale Yellow	-	-
Appearance	Clear	-	0-36500

CHEMICAL EXAMINATION

pH(Reaction)	6.0	-	4.5-9.0
Sp. Gravity	1.015	-	1.002-1.03
Protein	Negative	-	0-0
Urine Glucose	Negative	-	0-0

MICROSCOPIC EXAMINATION

Pus Cells	1-2	/hpf	-
RBC	Nil	/hpf	-
Epithelial Cells	1-2	/hpf	-
Crystals	Nil	-	-
Casts	Nil	-	-

--End of Report--

Page 1 of 2

Patient Name : Ms Reena Tiwari MRN : 15010000452569 Gender/Age : FEMALE , 37y (22/08/1985)

Manish

Dr. Manisha Agarwal
MBBS, DNB Pathology and DCP
Consultant

Note

- Abnormal results are highlighted.
- Results relate to the sample only.
- Kindly correlate clinically.



DEPARTMENT OF LABORATORY MEDICINE

Final Report

Patient Name : Ms Reena Tiwari MRN : 15010000452569 Gender/Age : FEMALE , 37y (22/08/1985)

Collected On : 25/02/2023 10:43 AM Received On : 25/02/2023 10:56 AM Reported On : 25/02/2023 01:11 PM

Barcode : 482302250033 Specimen : Urine Consultant : Dr. Sitaram Gupta(NON INVASIVE DIAGNOSTIC SERVICES)

Sample adequacy : Satisfactory Visit No : OP-001 Patient Mobile No : 7698448771

CLINICAL PATHOLOGY

Test	Result	Unit
Urine For Sugar (Fasting)	NEGATIVE	-

--End of Report--

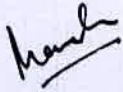

Dr. Manisha Agarwal
MBBS, DNB Pathology and DCP
Consultant

Note

- Abnormal results are highlighted.
- Results relate to the sample only.
- Kindly correlate clinically.



DEPARTMENT OF LABORATORY MEDICINE

Final Report

Patient Name : Ms Reena Tiwari MRN : 15010000452569 Gender/Age : FEMALE , 37y (22/08/1985)

Collected On : 25/02/2023 02:30 PM Received On : 25/02/2023 02:31 PM Reported On : 25/02/2023 03:20 PM

Barcode : 402302250354 Specimen : Plasma Consultant : Dr. Sitaram Gupta(NON INVASIVE DIAGNOSTIC SERVICES)

Sample adequacy : Satisfactory Visit No : OP-001 Patient Mobile No : 7698448771

BIOCHEMISTRY

Test	Result	Unit	Biological Reference Interval
Post Prandial Blood Sugar (PPBS) (GOD/POD)	172 H	mg/dL	70.0-139.0

--End of Report--

Anil

Dr. Anil Sharma
MBBS , MD (Microbiology)
Senior Consultant

Note

- Abnormal results are highlighted.
- Results relate to the sample only.
- Kindly correlate clinically.



DEPARTMENT OF LABORATORY MEDICINE

Final Report

Patient Name : Ms Reena Tiwari MRN : 15010000452569 Gender/Age : FEMALE , 37y (22/08/1985)

Collected On : 25/02/2023 10:43 AM Received On : 25/02/2023 10:44 AM Reported On : 25/02/2023 11:50 AM

Barcode : 412302250080 Specimen : Whole Blood Consultant : Dr. Sitaram Gupta(NON INVASIVE DIAGNOSTIC SERVICES)

Sample adequacy : Satisfactory Visit No : OP-001 Patient Mobile No : 7698448771

HAEMATOLOGY

Test	Result	Unit	Biological Reference Interval
------	--------	------	-------------------------------

COMPLETE BLOOD COUNT (CBC)

Haemoglobin (Hb%) (Photometric Measurement)	12.8	g/dL	12.0-16.0
---	------	------	-----------

Red Blood Cell Count (Electrical Impedance)	4.39	millions/ μ L	3.8-5.8
---	------	-------------------	---------

PCV (Packed Cell Volume) / Hematocrit (Calculated)	35.1 L	%	36.0-48.0
--	--------	---	-----------

MCV (Mean Corpuscular Volume) (Derived)	80	fL	78.0-100.0
---	----	----	------------

MCH (Mean Corpuscular Haemoglobin) (Calculated)	29.2 L	pg	32.0-35.0
---	--------	----	-----------

MCHC (Mean Corpuscular Haemoglobin Concentration) (Calculated)	36.5 H	g/L	25.0-32.0
--	--------	-----	-----------

Red Cell Distribution Width (RDW)	13.1	%	12.0-18.0
-----------------------------------	------	---	-----------

Platelet Count (Electrical Impedance Plus Microscopy)	247	Thousand / μ L	150.0-400.0
---	-----	--------------------	-------------

Total Leucocyte Count(WBC) (Electrical Impedance / Flow Cytometric)	5.1	Thous/cumm	4.0-10.0
---	-----	------------	----------

DIFFERENTIAL COUNT (DC)

Neutrophils	58.3	%	40.0-75.0
-------------	------	---	-----------

Lymphocytes	36.2	%	15.0-45.0
-------------	------	---	-----------

Monocytes	2.5 L	%	4.0-13.0
-----------	-------	---	----------

Eosinophils	2.3	%	0.5-7.0
-------------	-----	---	---------

Basophils	0.7	%	0.0-2.0
-----------	-----	---	---------



Patient Name : Ms Reena Tiwari MRN : 15010000452569 Gender/Age : FEMALE , 37y (22/08/1985)

Absolute Neutrophil Count	2.97	Thousand / μ L	1.5-7.0
Absolute Lymphocyte Count	1.85	Thousand / μ L	1.0-4.0
Absolute Monocyte Count	0.13 L	Thousand / μ L	0.2-0.8
Absolute Eosinophil Count	0.12	Thousand / μ L	0.0-0.2
Absolute Basophil Count	0.04	Thousand / μ L	0.0-0.2

As per the recommendation of International Council for Standardization in Hematology, the differential counts are additionally being reported as absolute numbers.

--End of Report--

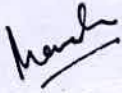

Dr. Manisha Agarwal
MBBS, DNB Pathology and DCP
Consultant

Note

- Abnormal results are highlighted.
- Results relate to the sample only.
- Kindly correlate clinically.



DEPARTMENT OF LABORATORY MEDICINE

Final Report

Patient Name : Ms Reena Tiwari MRN : 15010000452569 Gender/Age : FEMALE , 37y (22/08/1985)

Collected On : 25/02/2023 10:43 AM Received On : 25/02/2023 10:44 AM Reported On : 25/02/2023 11:59 AM

Barcode : 402302250134 Specimen : Whole Blood Consultant : Dr. Sitaram Gupta(NON INVASIVE DIAGNOSTIC SERVICES)

Sample adequacy : Satisfactory Visit No : OP-001 Patient Mobile No : 7698448771

BIOCHEMISTRY

Test	Result	Unit	Biological Reference Interval
HBA1C			
HbA1c	9.4 H	%	<= 5.7%-NORMAL 5.7-6.4% - PREDIABETES >=6.5% - DIABETES
Estimated Average Glucose	223.09 H	mg/dL	<140.0

Interpretation:

- HbA1C above 6.5% can be used to diagnose diabetes provided the patient has symptoms. If the patient does not have symptoms with HbA1C>6.5%, repeat measurement on further sample. If the repeat test result is <6.5%, consider as diabetes high risk and repeat measurement after 6 months.
- HbA1C measurement is not appropriate in diagnosing diabetes in children, suspicion of type 1 diabetes, symptoms of diabetes for less than 2 months, pregnancy, hemoglobinopathies, medications that may result sudden increase in glucose, anemia, renal failure, HIV infection, malignancies, severe chronic hepatic, and renal disease.
- Any sample with >15% should be suspected of having a haemoglobin variant.

--End of Report--



Dr. Anil Sharma
MBBS , MD (Microbiology)
Senior Consultant

Note

- Abnormal results are highlighted.
- Results relate to the sample only.
- Kindly correlate clinically.



EXERCISE STRESS TEST REPORT

Patient Name: MRS REENA TIWARI,
Patient ID: 452569
Height:
Weight:

DOB: 22.08.1985
Age: 37yrs
Gender: Female
Race: Indian

Study Date: 25.02.2023
Test Type: Treadmill Stress Test
Protocol: BRUCE

Referring Physician: DR.SITA RAM GUPTA
Attending Physician: DR.DEEPAK GARG
Technician: MS.ANJALI SINGH

Medications:

--

Medical History:

--

Reason for Exercise Test:

Screening for CAD

Exercise Test Summary

Phase Name	Stage Name	Time in Stage	Speed (km/h)	Grade (%)	HR (bpm)	BP (mmHg)	Comment
PRETEST	SUPINE	00:15	0.00	0.00	90	120/80	
	STANDING	00:15	0.00	0.00	86		
	HYPERV.	00:15	0.00	0.00	93		
	WARM-UP	00:37	1.60	0.00	107		
EXERCISE	STAGE 1	03:00	2.70	10.00	134	130/80	
	STAGE 2	03:00	4.00	12.00	151	140/80	
	STAGE 3	01:31	5.50	14.00	169		
RECOVERY		04:04	0.00	0.00	103	130/80	

The patient exercised according to the BRUCE for 7:31 min:s, achieving a work level of Max. METS: 10.20. The resting heart rate of 93 bpm rose to a maximal heart rate of 169 bpm. This value represents 92 % of the maximal, age-predicted heart rate. The resting blood pressure of 120/80 mmHg, rose to a maximum blood pressure of 140/80 mmHg. The exercise test was stopped due to Target heart rate achieved.

Interpretation

Summary: Resting ECG: normal.

Functional Capacity: normal.

HR Response to Exercise: appropriate.

BP Response to Exercise: normal resting BP - appropriate response.

Chest Pain: none.

Arrhythmias: none.

ST Changes: ...

Overall impression: ...

Conclusions

NO ST-T CHANGES SEEN DURING EXERCISE & RECOVERY PERIOD.

PLEASE CORRELATE CLINICALLY.

Physician _____ Technician _____

Tabular Summary

BRUCE: Total Exercise Time 07:31
 Max HR: 169 bpm 92% of max predicted 183 bpm HR at rest: 93
 Max BP: 140/80 mmHg BP at rest: 120/80 Max RPP: 21000 mmHg*bpm
 Maximum Workload: 10.20 METS
 Max. ST: -1.40 mm, 0.00 mV/s in III; EXERCISE STAGE 2 04:30
 Arrhythmia: A:23, PSVC:1
 ST/HR index: 1.85 µV/bpm
Reasons for Termination: Target heart rate achieved
Summary: Resting ECG: normal. Functional Capacity: normal. HR Response to Exercise: appropriate. BP Response to Exercise: normal resting BP - appropriate response. Chest Pain: none. Arrhythmias: none. ST Changes: ... Overall impression: ...
Conclusion: NO ST-T CHANGES SEEN DURING EXERCISE & RECOVERY PERIOD.
 PLEASE CORRELATE CLINICALLY.

MRS REENA TIWARI,
 Patient ID 452569
 02.2023 Female
 17:10pm 37yrs Indian
 Meds:
 Test Reason: Screening for CAD
 Medical History:
 Ref. MD: DR.SITA RAM GUPTA Ordering MD:
 Technician: MS.ANJALI SINGH Test Type: Treadmill Stress Test
 Comment:

Phase	Name	Stage Name	Time in Stage	Speed (km/h)	Grade (%)	Workload (METS)	HR (bpm)	BP (mmHg)	RPP (mmHg*bpm)	VE (/min)	ST Level (III mm)	Comment
PRETEST		SUPINE	00:15	0.00	0.00	1.0	90	120/80	10800	0	0.20	
		STANDING	00:15	0.00	0.00	1.0	86			0	0.10	
		HYPERV.	00:15	0.00	0.00	1.0	93			0	0.10	
		WARM-UP	00:37	1.60	0.00	1.4	107			0	0.10	
EXERCISE		STAGE 1	03:00	2.70	10.00	4.6	134	130/80	17420	0	-0.65	
		STAGE 2	03:00	4.00	12.00	7.0	151	140/80	21140	0	-0.85	
		STAGE 3	01:31	5.50	14.00	10.2	169			0	-1.15	
RECOVERY			04:04	0.00	0.00	1.0	103	130/80	13390	0	-0.05	

Narayana Multispeciality Hospital
 Pratiksha
 (A Public Trust) - Hindustanlalaya Limited) CIN: L85110KA2000PLC027497
 Registered Office: 258/A, Bommasandra Industrial Area, Anekal Taluk, Bangalore 560099
 Hospital Address: Sector-28, Kumbha Marg, Pratap Nagar, Jaipur 302033
 Tel: +91 141 7122 233 | Email: info.jp@narayanahospital.org | www.narayanahospital.org
 GST No. 08AABCN1685J1Z8

1800-309-0309 (Toll Free)
 Appointments
99837-32222
 Emergencies



MRN No: 15010000452569 Date: 25/02/2023
PATIENT'S NAME: MS. REENA TIWARI Age/Sex: 37 Yrs./F
DR. NAME: DR. SITA RAM GUPTA

ULTRASOUND STUDY OF ABDOMEN & PELVIS

Liver: - Is mildly enlarged in size and mildly bright in echotexture. No evidence of any mass lesion is seen. Bilobar Intrahepatic biliary radicals are not dilated.

Gall Bladder: - Is distended. Lumen is clear. Wall thickness is normal.

CBD: - Normal in calibre. No calculus is seen in visualized part of CBD.

Portal Vein: - Normal in calibre.

Pancreas: - Normal in size & echotexture. No focal lesion is seen. MPD is not dilated.

Spleen: - Normal in size & echotexture. No focal lesion is seen.

Right Kidney: - Normal in shape, size & location. Echotexture is normal. Corticomedullary differentiation is maintained. There is no evidence of calculus or hydronephrosis.

Left Kidney: - Normal in shape, size & location. Echotexture is normal. Corticomedullary differentiation is maintained. There is no evidence of calculus or hydronephrosis.

Urinary Bladder: is distended. No calculus or mass lesion is seen. Wall thickness is normal.

Uterus: Normal in size, shape & position. Endometrial thickness is 10 mm.

Both ovaries:- Bilateral ovaries are normal in size & shape.

Others: No free fluid is seen in abdomen.

Impression: **USG findings are suggestive of:-**

- Mild hepatomegaly with mild fatty changes in liver.

Correlate clinically & with other related investigations.

Dr. Swati Jain
Consultant Radiologist

Dr. Vijay Kumar Sharma
Consultant Radiologist

Dr. Sunny Maharwal
Consultant Radiologist

Narayana Multispeciality Hospital

(A unit of Narayana Hrudayalaya Limited) CIN: L85110KA2000PLC027497

Registered Office: 258/A, Bommasandra Industrial Area, Anekal Taluk, Bangalore 560099

Hospital Address: Sector-28, Kumbha Marg, Pratap Nagar, Jaipur 302033

Tel: +91 141 7122 233 | Email: info.jpr@narayanahealth.org | www.narayanahealth.org

GST No. 08AABCN1685J1Z8



Appointments

1800-309-0309 (Toll Free)

Emergencies

99837-32222