

UNIV. PAI 30 Y/M RI199711 CHESTER 28 16 100100 10

1997 11 16 100100 10



UHID	PT199744	LAB No.	XRY2306206
Name	Mr. VINAY PAL	Regn. No.	GEN2325933
Age / Sex	30 Yrs / M	Receiving Dt/Time	28-Oct-2023 09:49
		Reporting Dt/Time	28-Oct-2023 10:36 AM



XRAY

CHEST (PA)

Both lung fields are normal.

Cp angles are clear.

Hila are normal...

Heart size appears within normal limits.

Soft tissue shadows and bony thorax are normal.

IMP- NORMAL CHEST X-RAY

Advised...please correlate clinically.

***** END OF REPORT *****

DR. K.V. SINHA
M.B.B.S, D.M.R.D.
SENIOR CONSULTANT
Reg. No. 25437 (DMC)

DR. RAJESH MALHOTRA
MBBS, MD (RADIOLOGY)
CONSULTANT RADIOLOGY
Reg.No.DMC5299

DR. T. K VOHRA
MD (RADIODIAGNOSIS)
SENIOR CONSULTANT
Reg. No. 3272 (DMC)

DR. NUKESH KOSHAL
MBBS, MD (RADIOLOGY)
CONSULTANT RADIOLOGY
Reg.No.DMC10407

DR. SHREYASH TIWARY
MBBS, MD (RADIOLOGY)
CONSULTANT RADIOLOGY
Reg.No.DMC85802

Facilities Available

- Multispecialty Hospital - 24 Hours Emergency - X-Ray/ ECG/ Ultrasound/ CT Scan - Dental - Fully Equipped Operation Theatre
- Fully Functional Lab - 24/7 Casualty/ ICU-Nursery 24/7 Pharmacy - Labour Room - All Speciality OPD - Laproscopic Surgery - ECHO - Plastic Surgery

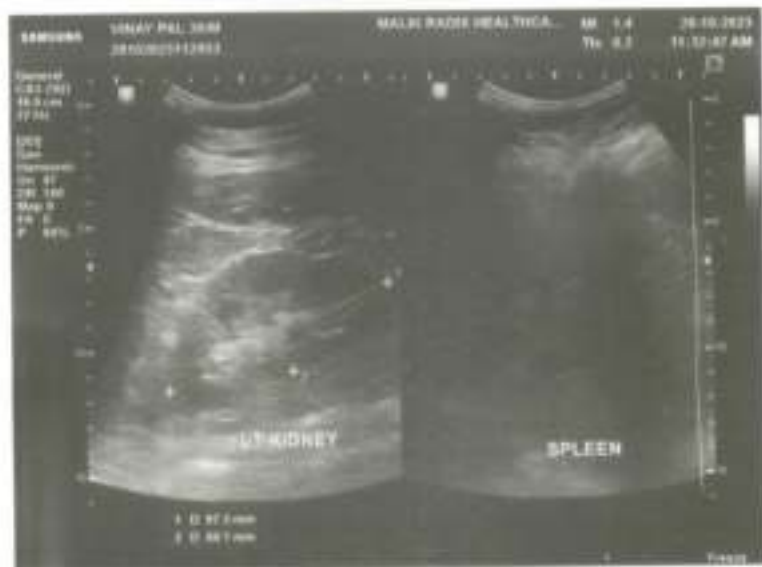



NAME	MR VINAY PAL	AGE	30 YRS/M
REFD. BY.	HEALTH CHECK UP	DATE	28.10.23

Ultrasound Examination of Whole Abdomen:

Liver: Liver shows normal parenchymal echotexture. No focal SOL is seen in liver. IHR & portal radicles are normal.

Gallbladder: Gallbladder shows normal anechoic pattern. No evidence of cholecystitis or cholelithiasis seen. Common bile duct is normal in course & caliber.

Pancreas: Pancreas shows normal size & echotexture.

Spleen: Spleen shows normal size, outline & echotexture.

Kidneys: Kidneys show normal size, shape, position & echotexture. No calculus, hydronephrosis or SOL is seen in kidneys. Cortico- medullary differentiation and cortical thickness is normal on both sides.

No supra- renal mass seen.

Great abdominal vessels are normal.

Domes of diaphragm are seen to move normally & synchronously in respiration. No infra- or supradiaphragmatic collection seen.

No ascites or pericardial effusion seen.

No para aortic lymph nodes seen.

Urinary bladder: Urinary bladder shows normal anechoic pattern. No calculus, SOL or diverticulum seen.

Prostate: Prostate and seminal vesicles are sonographically normal.

Regards,

Dr Mukesh Koshal MD (Rad- diag)
 Regn. No. DMC 10407

RADIOLOGIST :

Facilities Available



LAB REPORT

Reg. Date	28/10/2023	Patient Id	2310280014	DOB.	
Name	MR. VINAY PAL	Gender	M	Perm. ID	
Age	30 Yrs.	Panel	MEDIWHEEL	Reported	29/10/2023 13:15:03
Ref. By	MEDIWHEEL				

Test Name	Result	Units	Ref. Range
MEDIWHEEL ANNUAL PLUS			
HBA1C	4.6	%	

Interpretation

Non Diabetic	: 4-6%
Good Diabetic Control	: 6-8%
Fair Control	: 8-10%
Poor Control	: >10%

The Glycosylated haemoglobin assay has been validated as a reliable indicator Of mean blood glucose levels for a period of 8-12 week period. ADA recommended the testing twice a year in patients with stable blood glucose and quarterly, If treatment change, or if blood glucose levels are unstable.

TO BE CORRELATED CLINICALLY.

DR. REEM DAHIYA
M.B.B.S., MD (Path.)
Checked by
M.B.B.S., MD (Path.)

DR. MEENU AGGARWAL
M.B.B.S., MD (Path.)

Malik Radix Healthcare Pvt. Ltd.
C-217, C-218, Nirman Vihar,
Delhi-02

If test results are unexpected, patient is advised to contact the laboratory immediately for possible remedial action.

Facilities Available

- Multispecialty Hospital - 24 Hours Emergency - X-Ray/ ECG/ Ultrasound/ CT Scan - Dental - Fully Equipped Operation Theatre
- Fully Functional Lab - Casualty/ ICU-Nursery - Labour Room - All Speciality OPD - Laproscopic Surgery - ECHO - Plastic Surgery



भारतीय विशिष्ट पहचान प्राधिकरण

भारत सरकार

Unique Identification Authority of India
Government of India

नामांकन क्रमांक/Enrolment No.: 1047/10014/01263

To: Vinay Pal
(विनाय पाल)
S/O Subhash Chand Pal
H.NO-10630
GALI NO-4
RAM NAGAR
SHAHIDARA
East Delhi
Delhi - 110032

Date: 27/03/2011



EY 03877438 0 IN

Ref. No.: 27032011-00512

आपका आधार क्रमांक / Your Aadhaar No. :

2175 2898 1149

आधार – आम आदमी का अधिकार

Vinay Pal



भारत सरकार
GOVERNMENT OF INDIA



विनाय पाल
Vinay Pal

जन्म वर्ष / Year of Birth : 1993
पुरुष / Male

2175 2898 1149



आधार – आम आदमी का अधिकार

Malik Radix Health Care Pvt. Ltd.
C-217, C-218, Nirman Vihar,
Delhi-110002
Ph.: 011-22011196, 22011192
Regd. No. 607



PHYSICAL EXAMINATION REPORT

NAME: Mr. Vinay Pal

AGE/GENDER: 30y/Male DATE 28/10/23

HEIGHT	172cm
WEIGHT	84kg
BMI	28.4
BLOOD PRESSURE	110/80 mmHg
OTHER	NAD, He is physically Fit & Healthy

Vinay Pal

Dr. SHEIKH NAZIR AHMED
M.D. PHYSICIAN
PGDCC,
DMC-46499Malik Radix Health Care Pvt. Ltd.
C-217, C-218, Nirman Vihar,
Delhi-110092
Ph.: 011-22011196, 22011192
Regd. No. 607

Facilities Available

- Multispecialty Hospital - 24 Hours Emergency - X-Ray/ ECG/ Ultrasound/ CT Scan - Dental - Fully Equipped Operation Theatre
- Fully Functional Lab - 24/7 Casualty/ ICU-Nursery 24/7 Pharmacy - Labour Room - All Speciality OPD - Laproscopic Surgery - ECHO - Plastic Surgery



CONSULTANTS ON PANEL

PAEDIATRICS

Dr. Rav Malik (MBBS, MD)
Dr. Harit Prasad (MBBS, MD, Fd)
Dr. Ritu Jain (MBBS, MD)

GYNAECOLOGY

Dr. Anu Malik (MBBS, MD)
Dr. Meena Malhotra (MBBS, MD)
Dr. Ravi (MBBS, MD)
Dr. Manu Gupta (MBBS, MD)
Dr. Veerhai Sam (MBBS, DGO)
Dr. Rupam Arora (MBBS, MD)

DENTAL

Dr. Shrut Malik (BDS, MCh)
Dr. Anu Sam (BDS, MCh)
Dr. Ruchi Thakral (BDS, MCh)
Dr. Mihir Mangla (BDS, MCh)
Dr. Tarun Mittal (BDS, MCh)
Dr. Geetika Sharma (BDS)
Dr. Shilpa Verma (BDS)

CHILD GASTROENTEROLOGY

Dr. S. K. Mittal (MBBS, MD)

MEDICINE

Dr. A. S. Talwar (MBBS, MD)
Dr. Sunny Gupta (MBBS, MD)
Dr. Surendra Rajpal (MBBS, MD)

RESPIRATORY MEDICINE PULMONOLOGY

Dr. Atinava Sharma (MBBS, DNB)

LAPAROSCOPY SURGERY

Dr. Ajay Jain (MBBS, MS)
Dr. Deepak Sarin (MBBS, MD)
Dr. Pradeep Garg (MBBS, MS)
Dr. G. J. Garg (MBBS, MS)

ORTHOPAEDICS

Dr. Vikas Shrivastava (MBBS, MS, DOrtho, DNB)
Dr. Prabhakar Aggarwal (MBBS, MS, DOrtho)
Dr. K. B. Tiwari (MBBS, MS, DOrtho)
Dr. Deepak Kumar Arora (MBBS, MS, DOrtho)

EYE OPHTHALMOLOGY

Dr. Neelam Gupta (MBBS, MS, DAB, FRCO)
Dr. Haranathu Singh Puri (MBBS, MS)

ENT

Dr. Shant Kumar Singh (MBBS, MS)
Dr. Pradeep Sharma (MBBS, MS)
Dr. Ashok Singh (MBBS, MD)
Dr. A. K. Lohar (MBBS, MS)

RADIOLOGY (ULTRASOUND)

Dr. K. K. Sonra (MBBS, DNB)
Dr. T. K. Vohra (MBBS, MD)
Dr. Rajesh Malhotra (MBBS, MD)
Dr. Ashish Tomar (MBBS, MD)

PATHOLOGY

Dr. Reema Dahiya (MBBS, MD, FRCG)
Dr. Meenu Aggarwal (MBBS, MD, FRCG)

ANAESTHESIA

Dr. Rajesh Dhall (MBBS, MD)
Dr. Rakshit Arora (MBBS, MD)
Dr. R. K. Arora (MBBS, MD)
Dr. Swarni Garg (MBBS, MD)

DERMATOLOGY

Dr. Nishank Jha (MBBS, MD)

PLASTIC & COSMETIC SURGERY

Dr. Ayush Jain (MBBS, MS, MCh)

PAEDIATRIC SURGERY

Dr. Dharmendra Singh (MBBS, MS, MCh)
Dr. Satish Aggarwal (MBBS, MS, MCh)

PAEDIATRIC NEPHROLOGY

Dr. A. S. Vasudev (MD, Dip. in Paed.)

NEPHROLOGY

Dr. Javed (MBBS, MD, Nephro)

CARDIOLOGY

Dr. Nishant Tyagi (MBBS, MD)

NEUROLOGY

Dr. Anil Batra (MBBS, MD)

GASTROENTEROLOGY

Dr. Deepak Laloni (MBBS, MD)
Dr. Nareesh Aggarwal (MBBS, MD)
Dr. Ashok Goyal (MBBS, MD)
Dr. Ankur Singhal (MBBS, MD)

UROLOGY

Dr. Nishi Sharma (MBBS, MCh)
Dr. Ankur Singhal (MBBS, MD)

PSYCHIATRY

Dr. Mahi Sharma (MBBS, MD)

PHYSIOTHERAPY

Dr. Kirti Dwanth
Dr. Ravi Kumar

NUTRITIONIST

Dr. Deepika Kochi
Dr. Sakshi Rana

CLINICAL PSYCHOLOGIST

Dr. Sarika Singh

Dr. Shruti Malik

BDS, MDS (Endodontics)

(+91-9899561092)

**Timings : 10:00 am. to 2:00 pm.
6:00 pm. to 8:30 pm.**

CLINICAL EXAMINATION:-

1. TMJ:-

Routine checkup

2. DENTAL STATUS:

M.H. - Not Relevant.

- a. Caries Teeth :
- b. Fracture Teeth : *D/E*
- c. Root Stumps :
- d. Gingivitis :
- e. Periodontitis :
- f. Impacted Teeth :
- g. Malaligned Teeth :

*Stains +
Calculus +*

3. ORAL LESIONS:-

*P/D - lichen planus on
dorsal surface of tongue +*

4. DIAGNOSIS:-

bilateral buccal mucosa

5. TREATMENT PLANNING:

Adv. P-Kit.

6. FOLLOW UP:-

Referral To Other Consultant: Yes/ No

If Yes, please mention the Name:

Doctor's Signature *Annu*

Facilities Available :

- * MULTI-SPECIALITY HOSPITAL * MODULAR FULLY EQUIPPED OT * NURSERY * LAPROSCOPIC SURGERY
- * 24X7 EMERGENCY * OPG * DENTAL * 24X7 DIAGNOSTICS * LABOUR ROOM * ECHO * EEG * DIGITAL X-RAY * CT SCAN
- * ECG * ULTRASOUND * RICU/ICU * ALL SPECIALITY OPD * PLASTIC & COSMETIC SURGERY * DIALYSIS * PHARMACY

MALIK RADIX HEALTHCARE PVT LTD
 UNI-EMC-217/218 NIRMAN VIHAR VIKAS MARG
 DELHI 110092

Vinay Pal

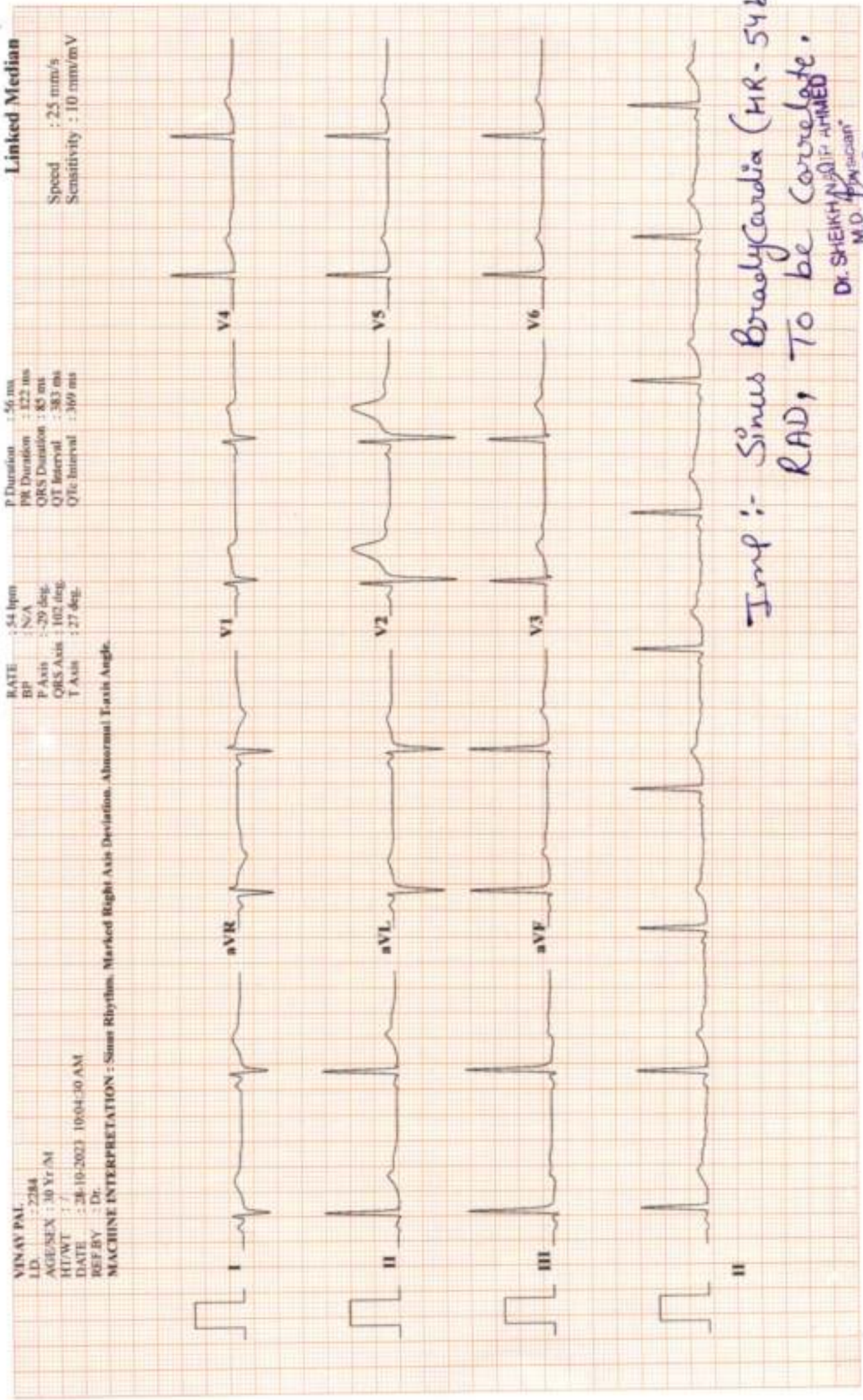

*Imp :- Sinus Bradycardia (HR- 54bpm),
 RAD, To be Correlate.*

Dr. SHEKHAR
 M.D. (General Physician)
 MDCCC
 DMC-46498

Dr.

MALIK RADIX HEALTHCARE PVT. LTD.
C-217, 218, VIKAS MARG, NIRMAN VIHAR, DELHI-110092
PHONE NO- 011-22011192 /96

TREADMILL TEST REPORT

VINAY PAL
 ID : 1861
 DATE : 28-10-2023
 AGE/SEX : 30 / M
 HT/WT : 0 / 0
 REF. BY :

PROTOCOL : Bruce
 HISTORY :
 INDICATION :
 MEDICATION :

PHASE	TOTAL TIME	STAGE TIME	SPEED Km/Hr	GRADE %	H.R. bpm	B.P. mmHg	RPP x100	ST LEVEL (MM)			METS
								IV	V1	V5	
SUPINE					58	110 / 80	63	-0.3	0.7	-0.2	
STANDING					61	110 / 80	67	-0.1	0.8	-0.2	
HYPERVENT					60	110 / 80	66	-0.1	0.8	-0.1	
Stage 1	2:55	0:39	2.7	10	109	114 / 82	124	-0.3	0.9	0	4.67
Stage 2	5:55	2:55	4	12	145	118 / 84	171	-0.9	1.1	-0.7	7.04
PK-EXERCISE	7:3	1:3	5.4	14	169	130 / 84	219	-1.6	1.1	-1.3	9.12
RECOVERY	10:6	2:53			90	130 / 84	117	-1.3	0.8	-0.5	
RECOVERY	13:6	5:55			79	128 / 82	101	-0.6	0.8	-0.2	

RESULTS

EXERCISE DURATION : 7:3
 MAX HEART RATE : 169 bpm 88 % of target heart rate 190 bpm
 MAX BLOOD PRESSURE : 130 / 84 mm Hg

REASON OF TERMINATION :
 : **ECG changes at Peak exercise.**
 : **None,**
 : **None,**
 : **TMT is Positive, To be correlate.**

BP RESPONSE
 ARRHYTHMIA
 H.R. RESPONSE
IMPRESSIONS

MAX WORK LOAD : 8.12 METS

Dr. SHEIKH NAZIR AHMED
 M.D. Physician
 PGDCC
 DMC-46489

Technician :

MALIK RADIX HEALTHCARE PVT. LTD.

ST @ 10mm/mV
90ms PostJ

LINKED MEDIAN

PRETEST
SUPINE

RATE 58bpm
B.P. 110/80

VINAY PAL
I.D. 1861
Age 30/M
Date 28-10-2023

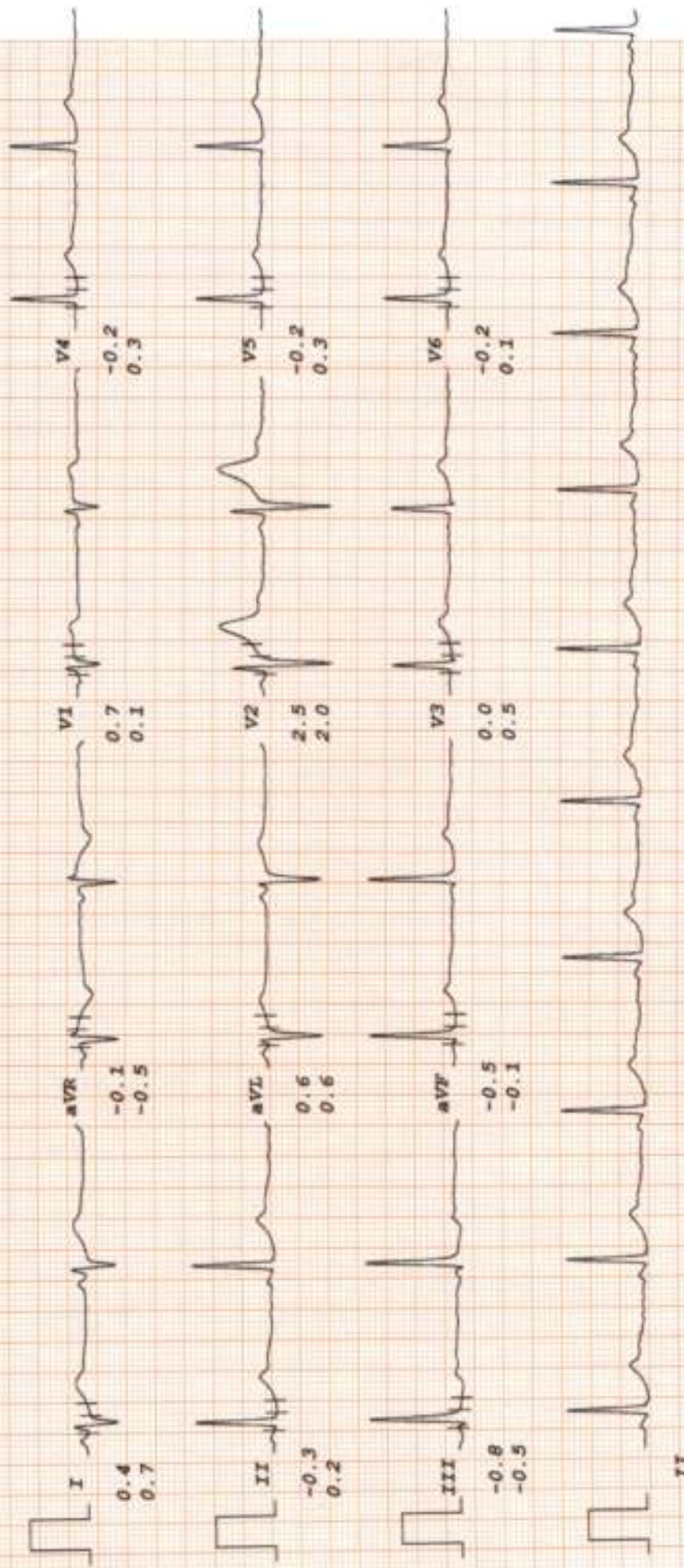

MALIK RADIX HEALTHCARE PVT. LTD.

VINAY PAL
I.D. 1861
Age 30/M
Date 28-10-2023

RATE 61bpm
B.P. 110/80

PRETEST
STANDING

ST θ 10mm/mV
80ms PostJ

LINKED MEDIAN

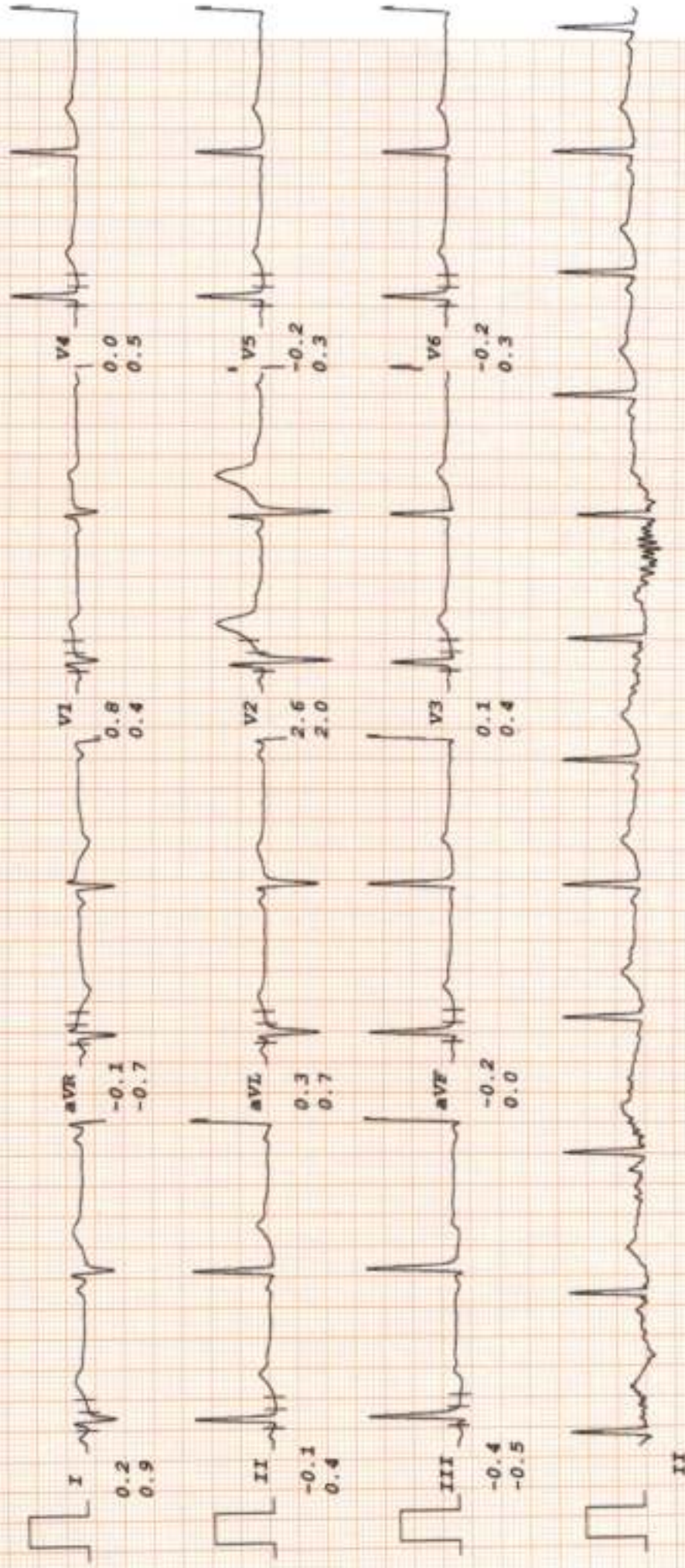

MALIK RADIX HEALTHCARE PVT. LTD.

ST. θ 10mm/mV
80ms Post-J

PRETEST
HYPERVENT

RATE 60bpm
B.P. 110/80

VINAY PAL
I.D. 1861
Age 30/M
Date 28-10-2023

LINKED MEDIAN

PHASE TIME 0:39

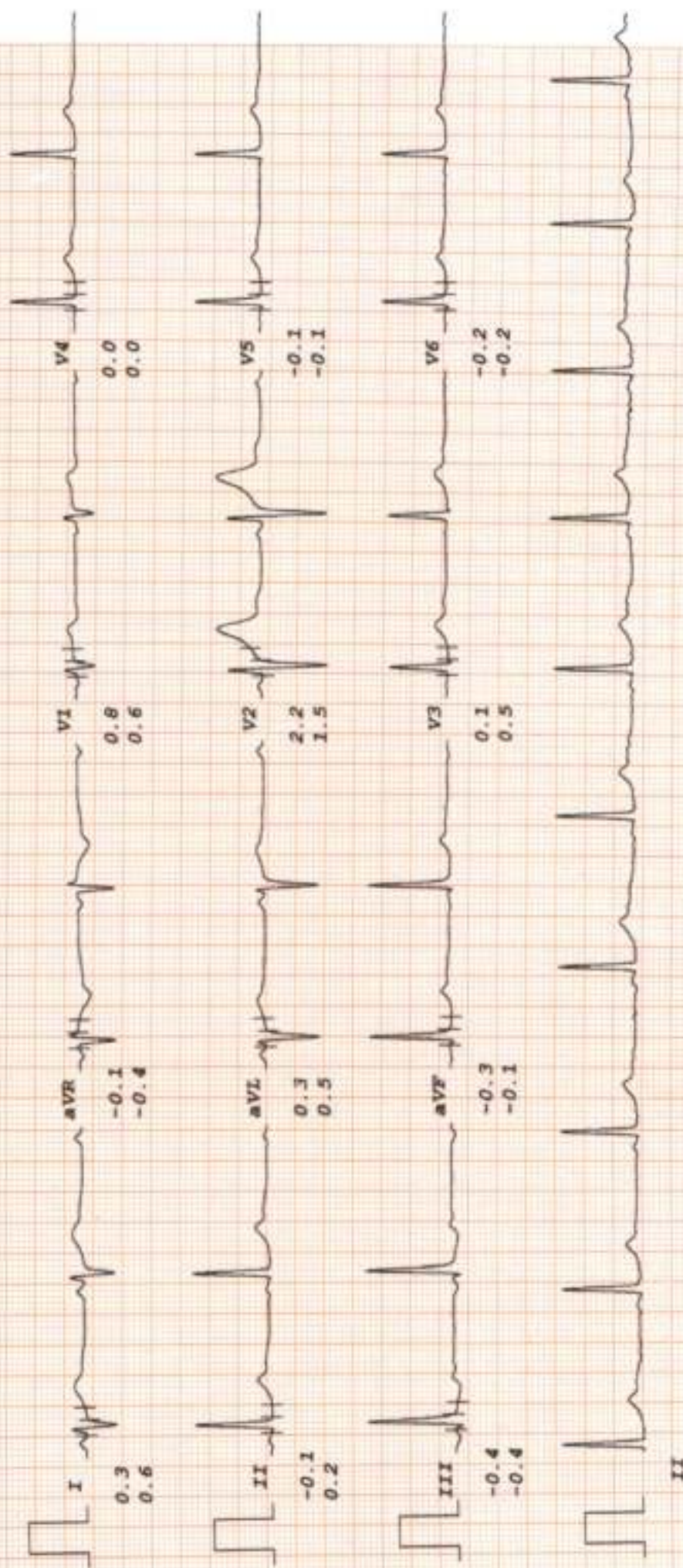

MALIK RADIX HEALTHCARE PVT. LTD.

VINAY PAL
 I.D. 1861
 Age 30/M
 Date 28-10-2023

BRUCE
 Stage 1
 TOTAL TIME 2:55
 PHASE TIME 2:55

RATE 109bpm
 B.P. 114/82

ST # 10mm/mV
 80ms PostJ
 Speed 2.7 km/hr
 SLOPE 10 *

LINKED MEDIAN

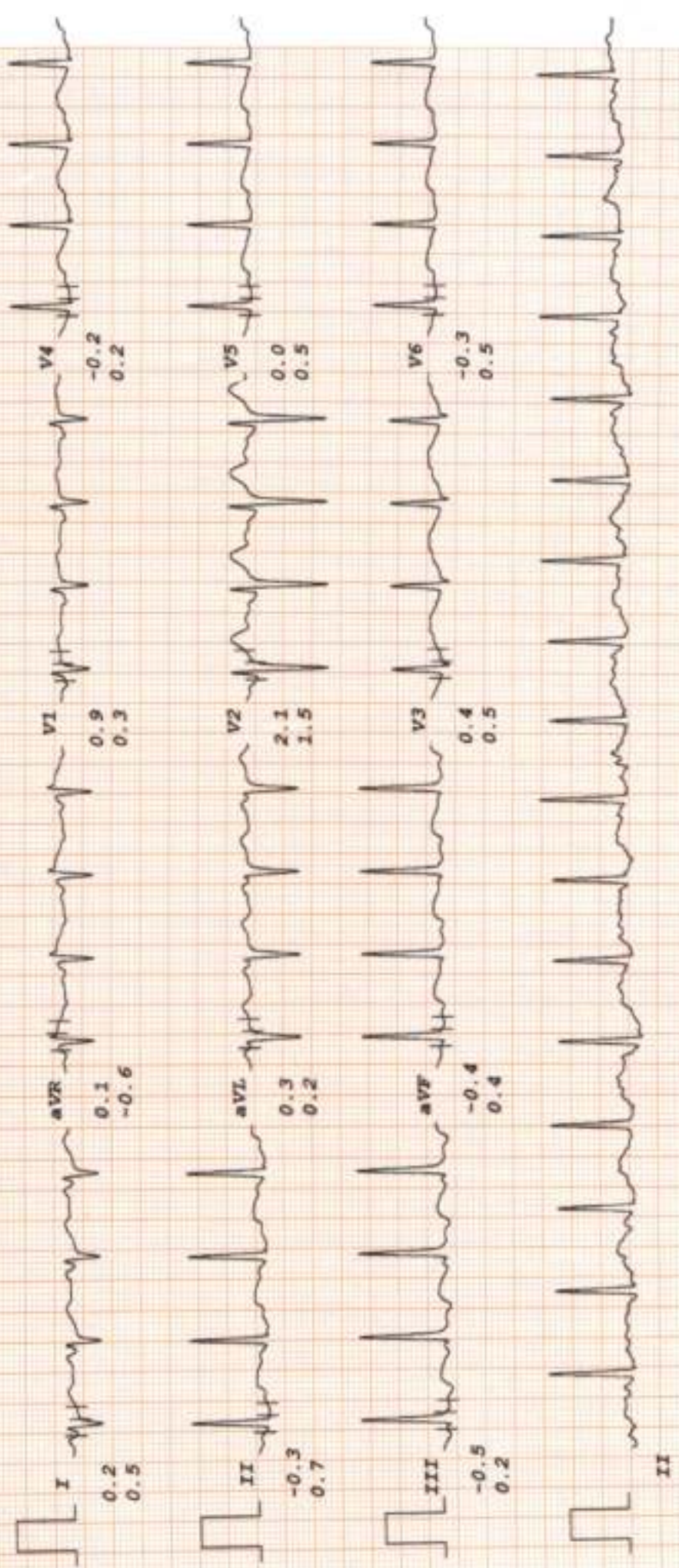

MALIK RADIX HEALTHCARE PVT. LTD.

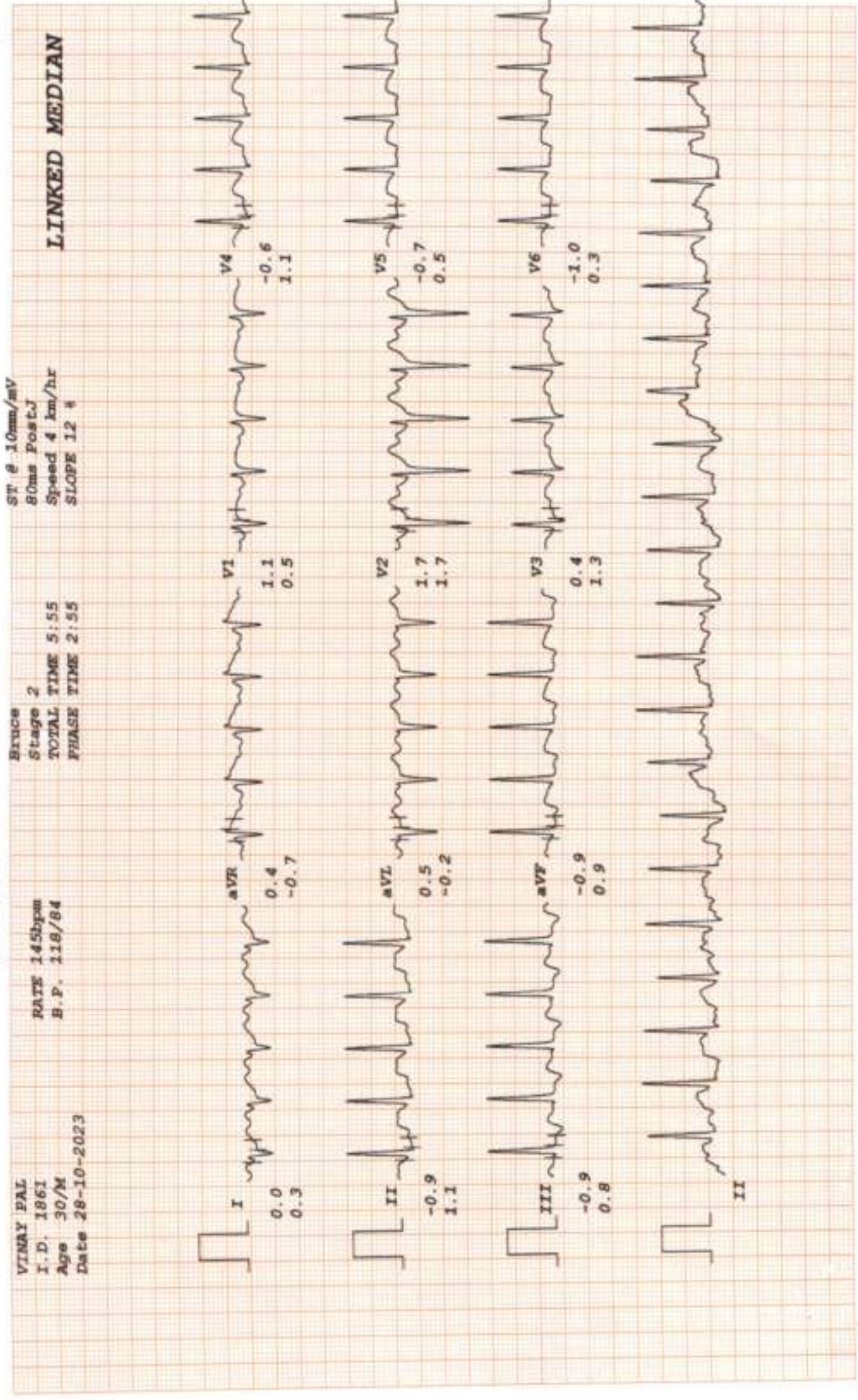

MALIK RADIX HEALTHCARE PVT. LTD.

VINAY PAL
I.D. 1861
Age 30/M
Date 28-10-2023

RATE 90bpm
B.P. 130/84

Bruce

RECOVERY

TOTAL TIME 10:06

PHASE TIME 2:55

ST β 10mm/mV
80ms PostJ

LINKED MEDIAN

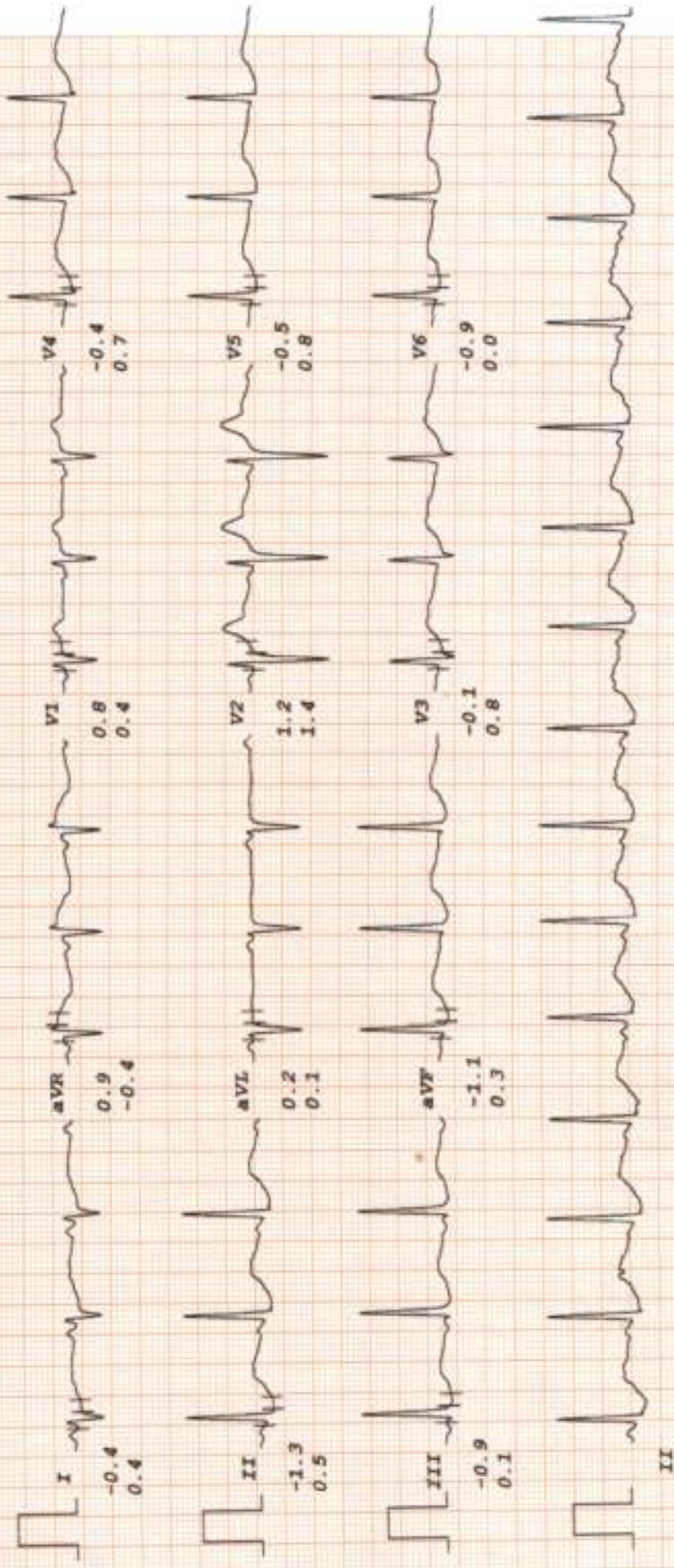



LAB REPORT

Reg. Date	28/10/2023	Patient Id	2310280014	DOB.	
Name	MR. VINAY PAL	Gender	M	Perm. ID	
Age	30 Yrs.	Panel	MEDIWHEEL	Reported	28/10/2023 18:34:36
Ref. By	MEDIWHEEL				

Test Name	Result	Units	Ref. Range
MEDIWHEEL ANNUAL PLUS			
PHYSICAL EXAMINATION			
QUANTITY	30	ml.	
COLOUR	Pale Yellow		Pale Yellow
TRANSPARENCY	Clear		
SPECIFIC GRAVITY	1.025		
PH	6.0		
CHEMICAL EXAMINATION			
ALBUMIN	Trace		
SUGAR	Nil		
MICROSCOPIC EXAMINATION			
PUS CELLS	1-2	/HPF	
RBCS	Nil	/HPF	
CASTS	Nil		
CRYSTALS	NIL		
EPITHELIAL CELLS	1-2	/HPF	
BACTERIA	Nil		
OTHERS	Nil		
<u>HAEMATOLOGY</u>			
<u>COMPLETE HAEMOGRAM</u>			
HAEMOGLOBIN (HB%)	12.5	gm/dl	13 - 18
TOTAL LEUCOCYTE COUNT (TLC)	6,100	/cumm	4000 - 11000
<u>DIFFERENTIAL LEUCOCYTE COUNT (DLC)</u>			
NEUTROPHIL	64	%	40 - 80
LYMPHOCYTE	26	%	28 - 55

Checked by : _____
Page 1 Contd..2

If test results are alarming or unexpected, patient is advised to contact the laboratory immediately for possible remedial action.

Facilities Available

- Multispecialty Hospital - 24 Hours Emergency - X-Ray/ ECG/ Ultrasound/ CT-Scan - Dental - Fully Equipped Operation Theatre
- Fully Functional Lab - Casualty/ ICU-Nursery - Labour Room - All Speciality OPD - Laproscopic Surgery - ECHO - Plastic Surgery



LAB REPORT

Reg. Date	28/10/2023	Patient Id	2310280014	DOB,	
Name	MR. VINAY PAL	Gender	M	Perm. ID	
Age	30 Yrs.	Panel	MEDIWHEEL	Reported	28/10/2023 18:34:36
Ref. By	MEDIWHEEL				

Test Name	Result	Units	Ref. Range
MONOCYTE	05	%	02 - 10
EOSINOPHIL	05	%	01 - 06
BASOPHIL	00	%	0 - 0
ESR (WESTEGREN'S METHOD)	18	mm/1st hr.	0 - 10
R B C COUNT	4.95	Millions/cmm	4.247 - 5.4
P.C.V / HAEMATOCRIT	45.0	%	40 - 54
M C V	90.9	fl.	80 - 100
M C H	25.2	Picogram	27.0 - 31.0
M C H C	27.8	gm/dl	33 - 37
PLATELET COUNT	2.14	Lakh/cu mm	1.50 - 4.50
BLOOD GROUP ABO	* B *		
RH TYPING	Positive		
BLOOD SUGAR FASTING	112.12	mg/dl	70 - 100
BLOOD SUGAR PP	108.29	mg/dl	90 - 140
<u>THYROID PROFILE</u>			
Free T3 ELFA	3.51	ng/ml	02 - 04
Free T4 ELFA	1.49	ug/dl	0.8 - 2.7
TSH Serum/ELFA	6.280	uIU/ml	0.25 - 5.50 uIU/ml

Interpretation**Clinical Use**

- Diagnose Hypothyroidism and Hyperthyroidism
- Monitor T4 replacement or T4 suppressive Therapy
- Quantify TSH levels in the subnormal range.

Checked by : _____
Page 2 Contd...3

If test results are alarming or unexpected, patient is advised to contact the laboratory immediately for possible remedial action.

Facilities Available

- Multispecialty Hospital - 24 Hours Emergency - X-Ray/ ECG/ Ultrasound/ CT Scan - Dental - Fully Equipped Operation Theatre
- Fully Functional Lab - Casualty/ ICU-Nursery - Labour Room - All Speciality OPD - Laproscopic Surgery - ECHO - Plastic Surgery



LAB REPORT

Reg. Date	28/10/2023	Patient Id	2310280014	DOB.	
Name	MR. VINAY PAL	Gender	M	Perm. ID	
Age	30 Yrs.	Panel	MEDIWHEEL	Reported	28/10/2023 18:34:36
Ref. By	MEDIWHEEL				

Test Name	Result	Units	Ref. Range
-----------	--------	-------	------------

Increased Levels : Primary Hypothyroidism Subclinical Hypothyroidism, TSH dependent, Thyroid Hormone Resistance.

Decreased Levels : Grave's Disease, Autonomous Thyroid Hormone Secretion, TSH Deficiency

LIPID PROFILE

TOTAL CHOLESTEROL	179.20	mg/dL	130.0 - 200.0 (<200)
TRIGLYCERIDES	219.50	mg/dL	80.5 - 150.0 (<150)
H D L CHOLESTEROL DIRECT	55.31	mg/dL	35.0 - 60.0 (<40>59)
V L D L	43.9	mg/dL	4.0 - 30. (23-45)
L D L CHOLESTEROL	80.0	mg/dL	50.0 - 150.0 (50-150)
TOTAL CHOLESTEROL / HDL RATIO	3.2		3.3 - 5.1
LDL / HDL CHOLESTEROL RATIO	1.4		1.5 - 3.5

LIVER FUNCTION TEST (LFT)

BILIRUBIN TOTAL	1.10	mg/dl	0.2 - 1.2
CONJUGATED (D. BILIRUBIN)	0.35	mg/dl	0.00 - 0.3
UNCONJUGATED (I.D. BILIRUBIN)	0.75	mg/dl	0.2 - 0.9
SGOT / AST	33.60	IU/L	0 - 35
SGPT / ALT	40.0	IU/L	0 - 35
ALKALINE PHOSPHATASE	119.30	U/L	64 - 306
TOTAL PROTEIN	7.61	gm/dl	6.0 - 8.3
ALBUMIN	3.84	gm/dl	3.2 - 5.0
GLOBULIN	3.77	gm/dl	2.5 - 5.6
A/G RATIO	1.02		0.9 - 2.0

Checked by : _____
Page 3 Contd..4

If test results are alarming or unexpected, patient is advised to contact the laboratory immediately for possible remedial action.

Facilities Available

- Multispecialty Hospital - 24 Hours Emergency - X-Ray/ ECG/ Ultrasound/ CT Scan - Dental - Fully Equipped Operation Theatre
- Fully Functional Lab - Casualty/ ICU-Nursery - Labour Room - All Speciality OPD - Laproscopic Surgery - ECHO - Plastic Surgery



LAB REPORT

Reg. Date	28/10/2023	Patient Id	2310280014	DOB.	
Name	MR. VINAY PAL	Gender	M	Perm. ID	
Age	30 Yrs.	Panel	MEDIWHEEL	Reported	28/10/2023 18:34:36
Ref. By	MEDIWHEEL				

Test Name	Result	Units	Ref. Range
GAMMA GT	22.50	IU/L	0.0 - 45.0
SERUM CREATININE	0.80	mg/dl	0.7 - 1.4
SERUM URIC ACID	6.70	mg/dl	3.4 - 7.0
BLOOD UREA NITROGEN (BUN)	9.21	mg/dl	6.0 - 21.0
BUN/CREAT RATIO	11.5	mg/dl	

10 - 20

 DR. MEENU AGGARWAL
 M.B.B.S, MD (Path.)
 Checked by: 
 Malik Radix Healthcare Pvt. Ltd.
 C-217, C-218, Nirman Vihar,
 Delhi-92

DR. MEENU AGGARWAL
 M.B.B.S, MD (Path.)

If test results are alarming or unexpected, patient is advised to contact the laboratory immediately for possible remedial action.

Facilities Available

- Multispecialty Hospital - 24 Hours Emergency - X-Ray/ ECG/ Ultrasound/ CT Scan - Dental - Fully Equipped Operation Theatre
 - Fully Functional Lab - Casualty/ ICU-Nursery - Labour Room - All Speciality OPD - Laproscopic Surgery - ECHO - Plastic Surgery