



CONCLUSION OF HEALTH CHECKUP

ECU Number	: 3567	MR Number	: 23207347	Patient Name	: KHUSHI RAM MEENA
Age	: 32	Sex	: Male	Height	: 169
Weight	: 71	Ideal Weight	: 67	BMI	: 24.86
Date	: 02/06/2023				

Dr. Manish Mittal

Internal Medicine

Note : General Physical Examination & routine investigations included in the Health Checkup have certain limitations and may not be able to detect all the latent and asymptomatic diseases.



BHAILAL AMIN GENERAL HOSPITAL



ECU Number : 3567 MR Number : 23207347 Patient Name : KHUSHI RAM MEENA
Age : 32 Sex : Male Height : 169
Weight : 71 Ideal Weight : 67 BMI : 24.86
Date : 02/06/2023

Past H/O : NO P/H/O ANY MAJOR ILLNESS.

Present H/O : C/O OCC. LEFT SIDE CHEST PAIN AND LEFT LEG TINGLING.

Family H/O : NO F/H/O ANY MAJOR ILLNESS.

Habits : NO HABITS.

Gen.Exam. : G.C. GOOD

B.P : 120/76 mm Hg

Pulse : 60/MIN REG.

Others : SPO2 : 98 %

C.V.S : NAD

R.S. : NAD

Abdomen : NP

Spleen : NP

Skin : NAD

C.N.S : NAD

Advice :



Patient Name : Mr. KHUSHI RAM MEENA
Gender / Age : Male / 32 Years 28 Days
MR No / Bill No. : 23207347 / 241013470
Consultant : Dr. Manish Mittal
Location : OPD

Type : OPD
Request No. : 132258
Request Date : 02/06/2023 10:40 AM
Collection Date : 02/06/2023 10:48 AM
Approval Date : 02/06/2023 03:10 PM

CBC + ESR

Test	Result	Units	Biological Ref. Range
Haemoglobin.			
Haemoglobin	14.0	gm/dL	13 - 17
Red Blood Cell Count (T-RBC)	5.14	mill/cmm	4.5 - 5.5
Hematocrit (HCT)	42.6	%	40 - 50
Mean Corpuscular Volume (MCV)	82.9	fl	83 - 101
Mean Corpuscular Haemoglobin (MCH)	27.2	pg	27 - 32
MCH Concentration (MCHC)	32.9	%	31.5 - 34.5
Red Cell Distribution Width (RDW-CV)	12.7	%	11.6 - 14
Red Cell Distribution Width (RDW-SD)	39.2	fl	39 - 46
Total Leucocyte Count (TLC)			
Total Leucocyte Count (TLC)	4.37	thou/cmm	4 - 10
Differential Leucocyte Count			
Polymorphs	46	%	40 - 80
Lymphocytes	44	%	20 - 40
Eosinophils	03	%	1 - 6
Monocytes	07	%	2 - 10
Basophils	00	%	0 - 2
Polymorphs (Abs. Value)	2.02	thou/cmm	2 - 7
Lymphocytes (Abs. Value)	1.96	thou/cmm	1 - 3
Eosinophils (Abs. Value)	0.13	thou/cmm	0.2 - 0.5
Monocytes (Abs. Value)	0.25	thou/cmm	0.2 - 1
Basophils (Abs. Value)	0.01	thou/cmm	0.02 - 0.1
Immature Granulocytes	0.2	%	1 - 3 : Borderline > 3 : Significant
Platelet Count			
Platelet Count	232	thou/cmm	150 - 410
Smear evaluation	Adequate		
ESR	3	mm/1 hr	0 - 10

Test Results are dependent on a number of variables & technical limitations. Hence, it is advised to correlate with clinical findings and other related investigations before any firm opinion is made. Recheck / repeat may be requested.

365 Days / 24 Hours Laboratory Services

Home Collection Facility Available
(Mon To Sat 8:00 am to 5:00 pm)



BHAILAL AMIN
GENERAL HOSPITAL

📍 Bhailal Amin Marg, Gorwa, Vadodara, Gujarat 390003.

🌐 www.baghospital.com | ☎ 0265-677 6222, 255 6222 | Follow us : 📱

DEPARTMENT OF LABORATORY MEDICINE

Patient Name : Mr. KHUSHI RAM MEENA
Gender / Age : Male / 32 Years 28 Days
MR No / Bill No. : 23207347 / 241013470
Consultant : Dr. Manish Mittal
Location : OPD

Type : OPD
Request No. : 132258
Request Date : 02/06/2023 10:40 AM
Collection Date : 02/06/2023 10:48 AM
Approval Date : 02/06/2023 03:10 PM

CBC + ESR

Immature Granulocyte (IG) count is a useful early marker of infection or inflammation, even when other markers are normal. It is an early and rapid discrimination of bacterial from viral infections. It is also increased in patients on steroid therapy / chemotherapy or haematological malignancy. High IG is always pathological; except in pregnancy and neonates of < 7 days.
Method : HB by Non-Cyanide Hemoglobin analysis method. HCT by RBC pulse height detection method. RBC, TLC & PLC are by Particle Count by Electrical Impedance in Cell Counter. Optical Platelets by Fluorescent + Laser Technology. MCV, MCH, MCHC, RDW (CV & SD) are calculated parameter. DLC by Flowcytometry method using semi-conductor Laser + Smear verification. ESR on Ves metic 20, comparable to Westergrens method and in accordance to ICSH reference method.

--- End of Report ---

Dr. Rakesh Vaidya
Approved By Dr. Ameer Soni

Test Results are dependent on a number of variables & technical limitations. Hence, it is advised to correlate with clinical findings and other related investigations before any firm opinion is made. Recheck / retest may be requested.



Patient Name : Mr. KHUSHI RAM MEENA
Gender / Age : Male / 32 Years 28 Days
MR No / Bill No. : 23207347 / 241013470
Consultant : Dr. Manish Mittal
Location : OPD

Type : OPD
Request No. : 132258
Request Date : 02/06/2023 10:40 AM
Collection Date : 02/06/2023 10:48 AM
Approval Date : 02/06/2023 02:23 PM

Haematology

Test	Result	Units	Biological Ref. Range
Blood Group			
ABO system	O		
Rh system.	Positive		

By Gel Technology / Tube Agglutination Method

Note :

- This blood group has been done with new sensitive Gel Technology using both Forward and Reverse Grouping Card with Autocontro
This method check`s group both on Red blood cells and in Serum for "ABO" group.

--- End of Report ---

Dr. Rakesh Vaidya
Approved By Dr. Ameer Soni

Test Results are dependent on a number of variables & technical limitations. Hence, it is advised to correlate with clinical findings and other related investigations before any firm opinion is made. Recheck / retest may be requested.

365 Days / 24 Hours Laboratory Services

Home Collection Facility Available
(Mon To Sat 8:00 am to 5:00 pm)



BHAILAL AMIN
GENERAL HOSPITAL

Bhailal Amin Marg, Gorwa, Vadodra, Gujarat 390003.

www.baghospital.com | 0265-677 6222, 255 6222 | Follow us : f @

DEPARTMENT OF LABORATORY MEDICINE

Patient Name : Mr. KHUSHI RAM MEENA
Gender / Age : Male / 32 Years 28 Days
MR No / Bill No. : 23207347 / 241013470
Consultant : Dr. Manish Mittal
Location : OPD

Type : OPD
Request No. : 132258
Request Date : 02/06/2023 10:40 AM
Collection Date : 02/06/2023 10:48 AM
Approval Date : 02/06/2023 02:23 PM

Fasting Plasma Glucose

Test	Result	Units	Biological Ref. Range
Fasting Plasma Glucose			
Fasting Plasma Glucose	90	mg/dL	70 - 110
Post Prandial 2 Hr. Plasma Glucose	104	mg/dL	70 - 140

By Hexokinase method on RXL Dade Dimesion

---- End of Report ----

Dr. Rakesh Vaidya
Approved By Dr. Ameer Soni

Test Results are dependent on a number of variables & technical limitations. Hence, it is advised to correlate with clinical findings and other related investigations before any firm opinion is made. Recheck / retest may be requested.



Patient Name : Mr. KHUSHI RAM MEENA
 Gender / Age : Male / 32 Years 28 Days
 MR No / Bill No. : 23207347 / 241013470
 Consultant : Dr. Manish Mittal
 Location : OPD

Type : OPD
 Request No. : 132258
 Request Date : 02/06/2023 10:40 AM
 Collection Date : 02/06/2023 10:48 AM
 Approval Date : 02/06/2023 02:23 PM

HbA1c (Glycosylated Hb)

Test	Result	Units	Biological Ref. Range
HbA1c (Glycosylated Hb)			
Glycosylated Heamoglobin (HbA1c)	5.6	%	
estimated Average Glucose (e AG) *	114.02	mg/dL	

(Method:

By Automated HPLC analyser on D-10 Biorad. NGSP Certified, US-FDA approved, Traceable to IFCC reference method.

* Calculated valued for past 60 days, derived from HbA1c %, based on formula recommended by the A1c - Derived Average Glucose study from ADA and EASD funded The ADAG trial.

Guidelines for Interpretation:

Indicated Glycemic control of previous 2-3 months

HbA1c%	e AG (mg/dl)	Glycemic control
> 8	> 183	Action suggested...High risk of developing long-term complications. Action suggested, depends on individual patient circumstances
7 - 8	154 - 183	Good
< 7	< 154	Goal...Some danger of hypoglycemic reaction in type I Diabetics. Some Glucose intolerant individuals and Sub-Clinical diabetics may demonstrate (elevated) HbA1c in this area.
6 - 7	126 - 154	Near Normal
< 6	< 126	Nondiabetic level)

---- End of Report ----

Dr. Rakesh Vaidya
 Approved By Dr. Ameer Soni



Patient Name : Mr. KHUSHI RAM MEENA
 Gender / Age : Male / 32 Years 28 Days
 MR No / Bill No. : 23207347 / 241013470
 Consultant : Dr. Manish Mittal
 Location : OPD

Type : OPD
 Request No. : 132258
 Request Date : 02/06/2023 10:40 AM
 Collection Date : 02/06/2023 10:48 AM
 Approval Date : 02/06/2023 02:20 PM

Complete Lipid Profile

Test	Result	Units	Biological Ref. Range
Complete Lipid Profile			
Appearance	Clear		
Triglycerides	84	mg/dL	1 - 150
<i>(By Lipase / Glycerol dehydrogenase on RXL Dade Dimension)</i>			
< 150 Normal			
150-199 Borderline High			
200-499 High			
> 499 Very High)			
Total Cholesterol	174	mg/dL	1 - 200
<i>(By enzymatic colorimetric method on RXL Dade Dimension)</i>			
<200 mg/dL - Desirable			
200-239 mg/dL - Borderline High			
> 239 mg/dL - High)			
HDL Cholesterol	55	mg/dL	40 - 60
<i>(By Direct homogenous technique, modified enzymatic non-immunological method on RXL Dade Dimension)</i>			
< 40 Low			
> 60 High)			
Non HDL Cholesterol (calculated)	119	mg/dL	1 - 130
<i>(Non- HDL Cholesterol)</i>			
< 130 Desirable			
139-159 Borderline High			
160-189 High			
> 191 Very High)			
LDL Cholesterol	94	mg/dL	1 - 100
<i>(By Direct homogenous technique, modified enzymatic non-immunological method on RXL Dade Dimension)</i>			
< 100 Optimal			
100-129 Near / above optimal			
130-159 Borderline High			
160-189 High			
> 189 Very High)			
VLDL Cholesterol (calculated)	16.8	mg/dL	12 - 30
LDL Ch. / HDL Ch. Ratio	1.71		2.1 - 3.5
T. Ch./HDL Ch. Ratio	3.16		3.5 - 5
<i>(Recent NECP / ATP III Guidelines / Classification (mg/dl) :)</i>			

Test Results are dependent on a number of variables & technical limitations. Hence, it is advised to correlate with clinical findings and other related investigations before any firm opinion is made. Recheck / retest may be requested.

---- End of Report ----

Dr. Rakesh Vaidya
 Approved By Dr. Ameer Soni



Patient Name : Mr. KHUSHI RAM MEENA
 Gender / Age : Male / 32 Years 28 Days
 MR No / Bill No. : 23207347 / 241013470
 Consultant : Dr. Manish Mittal
 Location : OPD

Type : OPD
 Request No. : 132258
 Request Date : 02/06/2023 10:40 AM
 Collection Date : 02/06/2023 10:48 AM
 Approval Date : 02/06/2023 02:23 PM

Liver Function Test (LFT)

Test	Result	Units	Biological Ref. Range
Bilirubin			
Bilirubin - Total	0.70	mg/dL	0 - 1
Bilirubin - Direct	0.18	mg/dL	0 - 0.3
Bilirubin - Indirect	0.52	mg/dL	0 - 0.7
<i>(By Diazotized sulfanilic acid on RXL Dade Dimension.)</i>			
Aspartate Aminotransferase (SGOT/AST)	34	U/L	15 - 40
<i>(By IFCC UV kinetic method on RXL Dade Dimension.)</i>			
Alanine Aminotransferase (SGPT/ALT)	49	U/L	16 - 63
<i>(By IFCC UV kinetic method on RXL Dade Dimension.)</i>			
Alkaline Phosphatase	77	U/L	53 - 128
<i>(By PNPP AMP method on RXL Dade Dimension.)</i>			
Gamma Glutamyl Transferase (GGT)	22	U/L	15 - 85
<i>(By IFCC method on RXL Dade Dimension.)</i>			
Total Protein			
Total Proteins	7.93	gm/dL	6.4 - 8.2
Albumin	4.37	gm/dL	3.4 - 5
Globulin	3.56	gm/dL	3 - 3.2
A : G Ratio	1.23		1.1 - 1.6
<i>(By Biuret endpoint and Bromocresol purple method on RXL Dade Dimension.)</i>			

---- End of Report ----

Dr. Rakesh Vaidya
 Approved By Dr. Ameer Soni



Patient Name : Mr. KHUSHI RAM MEENA
 Gender / Age : Male / 32 Years 28 Days
 MR No / Bill No. : 23207347 / 241013470
 Consultant : Dr. Manish Mittal
 Location : OPD

Type : OPD
 Request No. : 132258
 Request Date : 02/06/2023 10:40 AM
 Collection Date : 02/06/2023 10:48 AM
 Approval Date : 02/06/2023 02:21 PM

Renal Function Test (RFT)

Test	Result	Units	Biological Ref. Range
Urea (By Urease Kinetic method on RXL Dade Dimension)	29	mg/dL	10 - 45
Creatinine (By Modified Kinetic Jaffe Technique)	0.98	mg/dL	0.9 - 1.3
Estimate Glomerular Filtration rate (Ref. range : > 60 ml/min for adults between age group of 18 to 70 yrs. EGFR Calculated by IDMS Traceable MDRD Study equation. Reporting of eGFR can help facilitate early detection of CKD. By Modified Kinetic Jaffe Technique)	More than 60		
Uric acid (By Uricase / Catalase method on RXL Siemens)	6.3	mg/dL	3.4 - 7.2

— End of Report —

Dr. Rakesh Vaidya
 Approved By Dr. Ameer Soni



Patient Name : Mr. KHUSHI RAM MEENA
 Gender / Age : Male / 32 Years 28 Days
 MR No / Bill No. : 23207347 / 241013470
 Consultant : Dr. Manish Mittal
 Location : OPD

Type : OPD
 Request No. : 132258
 Request Date : 02/06/2023 10:40 AM
 Collection Date : 02/06/2023 10:48 AM
 Approval Date : 02/06/2023 02:23 PM

Thyroid Hormone Study

Test	Result	Units	Biological Ref. Range
------	--------	-------	-----------------------

Triiodothyronine (T3)	1.07	ng/ml	
-----------------------	------	-------	--

(Done by 4th generation electrochemiluminescence based method on automated immunoassay / Cobas e 411.

Reference interval (ng/ml)

1 - 3 days : 0.1 - 7.4

1-11 months : 0.1 - 2.45

1-5 years : 0.1 - 2.7

6-10 years : 0.9 - 2.4

11-15 years : 0.8 - 2.1

16-20 years : 0.8 - 2.1

Adults (20 - 50 years) : 0.7 - 2.0

Adults (> 50 years) : 0.4 - 1.8

Pregnancy (in last 5 months) : 1.2 - 2.5

(Reference : Tietz - Clinical guide to laboratory test, 4th edition))

Thyroxine (T4)	8.91	mcg/dL	
----------------	------	--------	--

(Done by 4th generation electrochemiluminescence based method on automated immunoassay / Cobas e 411.

Reference interval (mcg/dL)

1 - 3 days : 11.8 - 22.6

1-2 weeks : 9.8 - 16.6

1-4 months : 7.2 - 14.4

4 - 12 months : 7.8 - 16.5

1-5 years : 7.3 - 15.0

5 - 10 years : 6.4 - 13.3

10 - 20 years : 5.6 - 11.7

Adults / male : 4.6 - 10.5

Adults / female : 5.5 - 11.0

Adults (> 60 years) : 5.0 - 10.7

(Reference : Tietz - Clinical guide to laboratory test, 4th edition))

Thyroid Stimulating Hormone (US-TSH)	1.42	microIU/ml	
--------------------------------------	------	------------	--

(Done by 4th generation electrochemiluminescence based method on automated immunoassay / Cobas e 411.

Reference interval (microIU/ml)

Infants (1-4 days) : 1.0 - 39

2-20 weeks : 1.7 - 9.1

5 months - 20 years : 0.7 - 6.4

Adults (21 - 54 years) : 0.4 - 4.2

Adults (> 55 years) : 0.5 - 8.9

Pregnancy :

1st trimester : 0.3 - 4.5

2nd trimester : 0.5 - 4.6

3rd trimester : 0.8 - 5.2

(Reference : Tietz - Clinical guide to laboratory test, 4th edition))

— End of Report —

Dr. Rakesh Vaidya
 Approved By Dr. Ameer Soni



Patient Name : Mr. KHUSHI RAM MEENA
 Gender / Age : Male / 32 Years 28 Days
 MR No / Bill No. : 23207347 / 241013470
 Consultant : Dr. Manish Mittal
 Location : OPD

Type : OPD
 Request No. : 132258
 Request Date : 02/06/2023 10:40 AM
 Collection Date : 02/06/2023 10:48 AM
 Approval Date : 02/06/2023 02:23 PM

Urine routine analysis (Auto)

Test	Result	Units	Biological Ref. Range
Physical Examination			
Quantity	30	mL	
Colour	Pale Yellow		
Chemical Examination (By Reagent strip method)			
pH	5.5		
Specific Gravity	1.025		
Protein	Negative	gm/dL	0 - 5
Glucose	Negative	mg/dL	0 - 5
Ketones	Negative		0 - 5
Bilirubin	Negative		Negative
Urobilinogen	Negative		Negative (upto 1)
Blood	Negative		Negative
Leucocytes	Negative		Negative
Nitrite	Negative		Negative
Microscopic Examination (by Microscopy after Centrifugation at 2000 rpm for 10 min or on fully automated Sysmex Urine sedimentation analyzer UF4000)			
Red Blood Cells	0 - 1	/hpf	0 - 2
Leucocytes	0 - 1	/hpf	0 - 5
Epithelial Cells	0 - 1	/hpf	0 - 5
Casts	Nil	/lpf	Nil
Crystals	Nil	/hpf	Nil
Mucus	Absent	/hpf	Absent
Organism	Absent		

---- End of Report ----

Dr. Rakesh Vaidya
 Approved By Dr. Ameer Soni



DEPARTMENT OF DIAGNOSTIC RADIOLOGY

ADVANCED DIGITAL SOLUTIONS

- Computer Radiography
- Ultra Sensitive Colour Doppler
- Ultra High Resolution Sonography
- Multi-Detector CT Scan
- Mammography
- Interventional Radiology
- Digital Subtraction Angiography
- Foetal Echocardiography
- Echocardiography

Patient No. : 23207347 Report Date : 02/06/2023
Request No. : 190066405 02/06/2023 10.40 AM
Patient Name : Mr. KHUSHI RAM MEENA
Gender / Age : Male / 32 Years 28 Days

USG : Screening for Abdomen (excluding Pelvis) Or Upper Abdomen

Liver is normal in size and shows increased echopattern. No mass lesion identified. The hepatic veins are clear and patent. PV patent. No dilated IHBR. Gall bladder is well distended and shows no obvious abnormality. Common bile duct measures 4 mm in diameter. Pancreas shows no obvious abnormality. Tail obscured. Spleen is normal in size and echopattern.

Both kidneys are normal in shape and position. Normal echogenicity and cortico medullary differentiation is noted. No hydronephrosis or mass lesion seen.

	RIGHT	LEFT
Renal length :	98mm.	105 mm.
A.P. :	39 mm.	50mm.

Prostate appears normal in size and volume is ~ 12cc. Prostate measures 27mm x 31mm x 26mm.

Urinary bladder is minimal distended and appears normal. No ascites.

COMMENT:

Fatty liver.

Kindly correlate clinically

• ULTRA SONOGRAPHY CANNOT DETECT ALL ABNORMALITIES
 • NOT VALID FOR MEDICO-LEGAL PURPOSES
 • CLINICAL CORRELATION RECOMMENDED

Dr. Priyanka Patel, MD
Consultant Radiologist

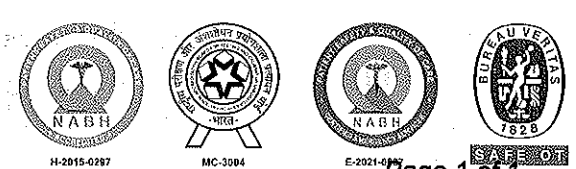

Patient No. : 23207347 Report Date : 02/06/2023
Request No. : 190066422 02/06/2023 10.40 AM
Patient Name : Mr. KHUSHI RAM MEENA
Gender / Age : Male / 32 Years 28 Days

Echo Color Doppler

MITRAL VALVE : NORMAL
AORTIC VALVE : TRILEAFLET, NORMAL
TRICUSPID VALVE : NORMAL
PULMONARY VALVE : NORMAL
LEFT ATRIUM : NORMAL
AORTA : NORMAL
LEFT VENTRICLE : NORMAL, NO REGIONAL WALL MOTION ABNORMALITY,
LVEF=60%
RIGHT ATRIUM : NORMAL
RIGHT VENTRICLE : NORMAL
I.V.S. : INTACT
I.A.S. : INTACT
PULMONARY ARTERY : NORMAL
PERICARDIUM : NORMAL
COLOUR/DOPPLER FLOW MAPPING : No diastolic dysfunction

FINAL CONCLUSION:

1. ALL CARDIAC CHAMBERS ARE NORMAL IN DIMENSIONS
2. NO REGIONAL WALL MOTION ABNORMALITY AT REST
3. NORMAL LV SYSTOLIC FUNCTION, LVEF=60%
4. NORMAL VALVES
5. GRADE I DIASTOLIC DYSFUNCTION
6. NO PULMONARY HYPERTENSION , (IVC COLLAPSING)
7. NO PERICARDIAL EFFUSION, CLOT VEGETATION.

Dr. V C CHAUHAN
Consultant Cardiologist



BHAILAL AMIN
GENERAL HOSPITAL

📍 Bhaikal Amin Marg, Gorwa, Vadodara, Gujarat 390003.
🌐 www.baghospital.com | ☎ 0265-677 6222, 255 6222 | Follow us : 📱 📧

DEPARTMENT OF DIAGNOSTIC RADIOLOGY

Patient No. : 23207347 Report Date : 02/06/2023
Request No. : 190066418 02/06/2023 10.40 AM
Patient Name : Mr. KHUSHI RAM MEENA
Gender / Age : Male / 32 Years 28 Days

ADVANCED DIGITAL SOLUTIONS

- Computer Radiography
- Ultra Sensitive Colour Doppler
- Ultra High Resolution Sonography
- Multi-Detector CT Scan
- Mammography
- Interventional Radiology
- Digital Subtraction Angiography
- Foetal Echocardiography
- Echocardiography

X-Ray Chest AP

Both lung fields are clear.
Both costophrenic sinuses appear clear.
Heart size is normal.
Hilar shadows show no obvious abnormality.
Aorta is normal.

• ULTRA SONOGRAPHY CANNOT DETECT ALL ABNORMALITIES
• NOT VALID FOR MEDICO-LEGAL PURPOSES
• CLINICAL CORRELATION RECOMMENDED

(Signature)

Dr. Priyanka Patel, MD
Consultant Radiologist



H-2015-0297

MC-3004

E-2021-0037

SAFE O.T.

Name: Khushi Ram meena -
Patient ID: 23207347

02.06.2023 10:50:39
Standard 12-Lead

Date of birth: Male
Gender: Male
Height: Undefined
Weight: Unknown
Ethnicity: Unknown
Pacemaker: Unknown
Indication: Remark

HR: 53 bpm
RR: 1225 ms
P: 95 ms
PR: 175 ms
QRS: 96 ms
QT: 406 ms
QTc: 385 ms

Sinus rhythm
Normal electrical axis
Normal ECG
Unconfirmed report

Normal

mm

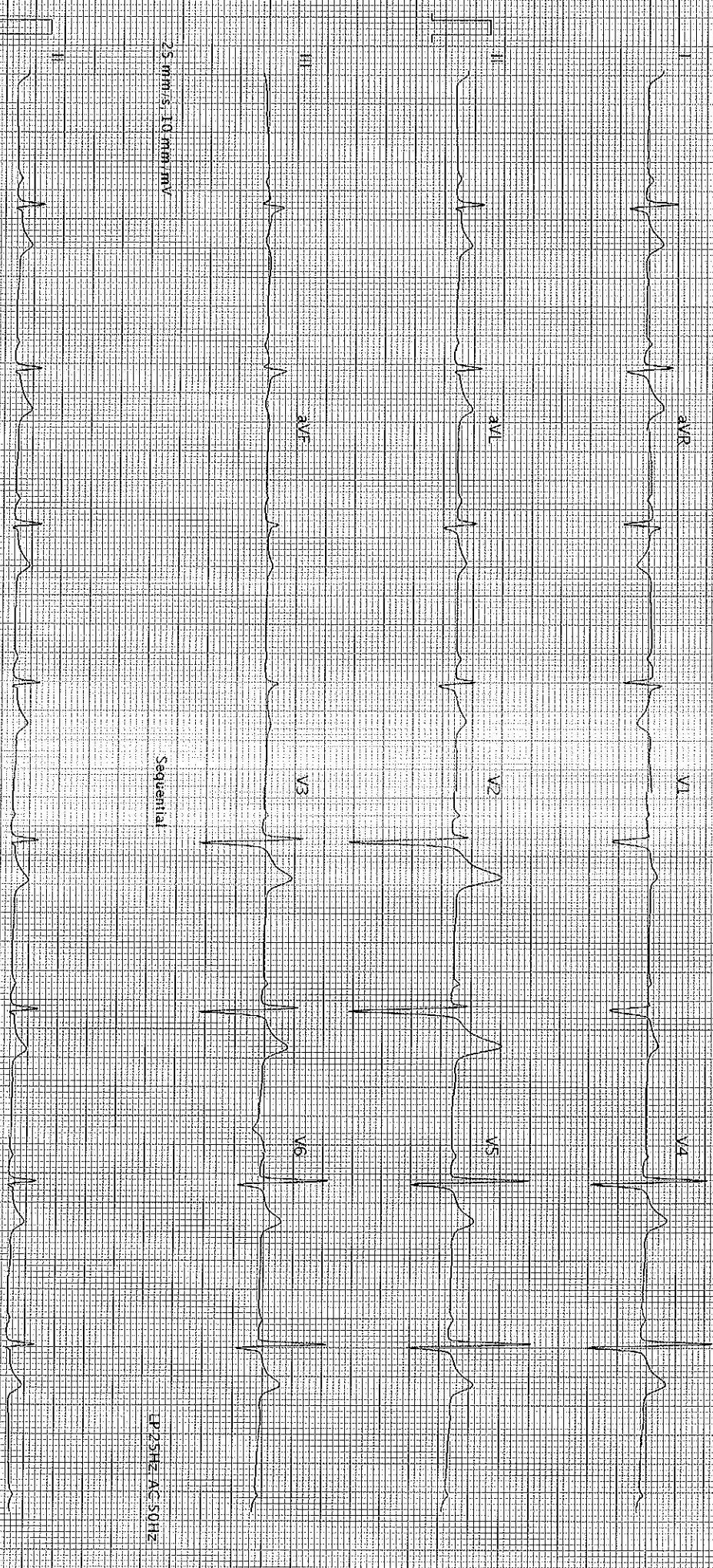

AT 102 G2 I 2 0 (1080-011030)

Printed on 02.06.2023 10:50:52

SCHILLER

Part No.2.15/048M C & 0123

Page 1 of 1
K.30