

Administrator

R

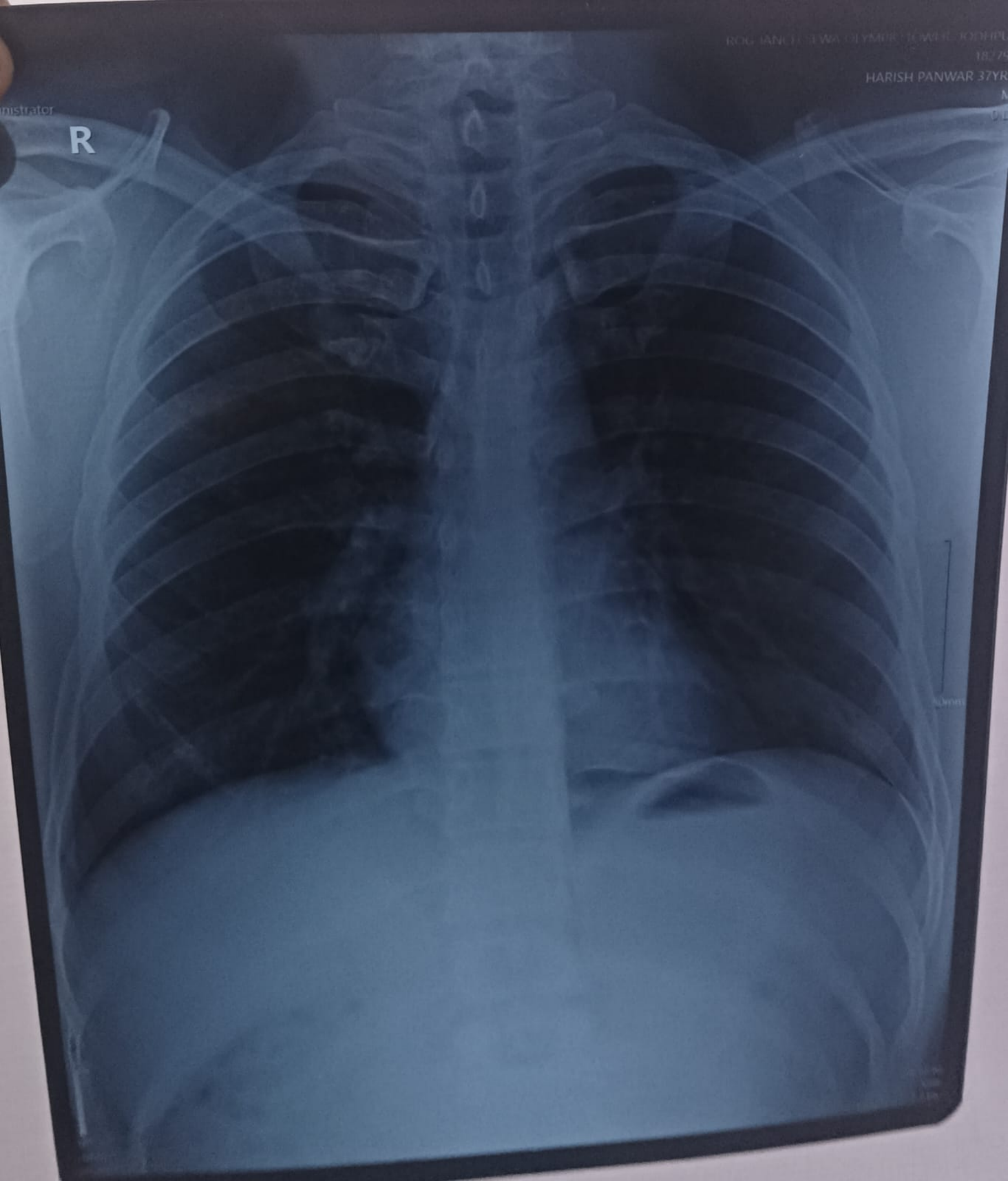

Screen



ભારત સરકાર
Government of India



Issue Date: 07/02/2013



હરીશ પંવાર
Harish Panwar
જન્મ તારીખ/DOB: 25/10/1986
પુરુષ/ MALE

6982 8227 1237
VID : 9108 8162 4777 3610

મારો આધાર, મારી ઓળખ

202634/HARISH PANWAR 37 Yrs/Male 69 Kg/172 Cms
 Date: 22-Sep-2023 11:15:58 AM
 Ref. By : BOB

Protocol : BRUCE

Objective :

Stage	StageTime (Mins:Sec)	PhaseTime (Mins:Sec)	Speed (mph)	Grade (%)	METS	H.R. (bpm)	B.P. (mmHg)	R.P.P. (x100)	PVC	Comments
Supine					1.0	114	120/80	136	2	
Standing					1.0	92	120/80	110	-	
HV					1.0	93	120/80	111	-	
EXStart					1.0	100	120/80	120	-	
Stage 1	3:00	3:01	1.7	10.0	4.7	114	120/80	136	5	
Stage 2	3:00	6:01	2.5	12.0	7.1	129	126/86	162	9	
PeakEX	1:36	7:37	3.4	14.0	8.8	144	128/88	184	1	
Recovery	1:00		1.1	0.0	1.2	115	128/88	147	2	
Recovery	2:00		1.1	0.0	1.0	112	128/88	143	2	
Recovery	3:00		1.1	0.0	1.0	103	124/86	127	1	
Recovery	4:00		1.1	0.0	1.0	105	124/86	130	-	
Recovery	4:00		1.1	0.0	1.0	106	124/86	131	-	

Medication :

History :

Test End Reason : Test Complete

Findings :

The patient exercised according to BRUCE for 7:37, achieving a work level of Max METS:8.8. Resting heart rate initially 114 bpm, rose to a max. heart rate of 144 bpm which represents 79% of maximum age predicted heart rate. Resting blood pressure 120/80 mmhg, rose to a maximum blood pressure of 128/88 mmhg. The exercise stress test was stopped due to Test Complete

Parameters :

- Exercise Time : 7:37 minutes
- Max HR attained : 144 bpm 79% of Max Predictable HR 183
- Max BP : 128/88(mmHg)
- Workload attained : 8.8 (Fair Effort Tolerance)
- No significant ST segment changes noted during exercise or recovery.
- No Angina/Arrhythmia/S3/murmur
- Final Impression : Test is negative for inducible ischaemia.
- Maximum Depression: 7:37
- Advice/Comments:

Dr. Nand Kishore Chh...
 RMC No - 20...
 JODHPUR



S R DIAGNOSTIC

JODHPUR :-0291-2755553

202634/HARISH PANWAR

37 Yrs/Male

69 Kg/172 Cms

Date: 23-Sep-2023 11:15:58 AM

12 Lead + Comparison

HR: 114 bpm
 METS: 1.0
 BP: 120/80

MPHR: 62% of 183
 Speed: 0.0 mph
 Grade: 0.0%

Raw ECG
 BRUCE
 (1.0-100)HZ

Ex Time 00:31
 BLC : On
 Notch : On

Supine
 10.0 mm/mV
 25 mm/Sec.

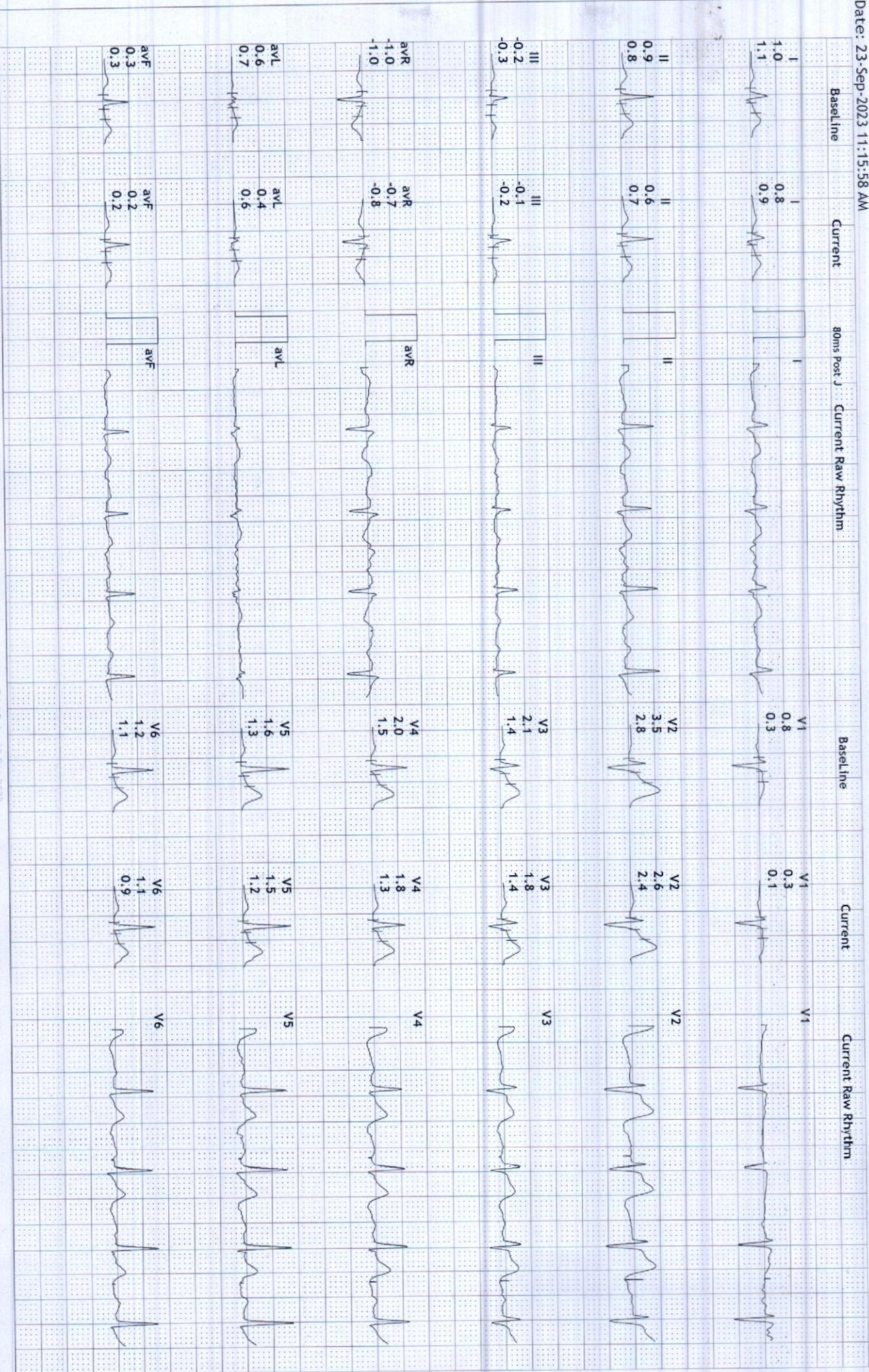

S R DIAGNOSTIC

JODHPUR :-0291-2755553

202634/HARISH PANWAR

37 Yrs/Male

69 Kg/172 Cms

Date: 23-Sep-2023 11:15:58 AM

HR: 92 bpm
METs: 1.0
BP: 120/80

MPHR: 50% of 183
Speed: 0.0 mph
Grade: 0.0%

Raw ECG
BRUCE
(1.0-100)Hz

Ex Time 00:39
BLC : On
Notch : On

Standing
10.0 mm/mV
25 mm/Sec.

12 Lead + Comparison

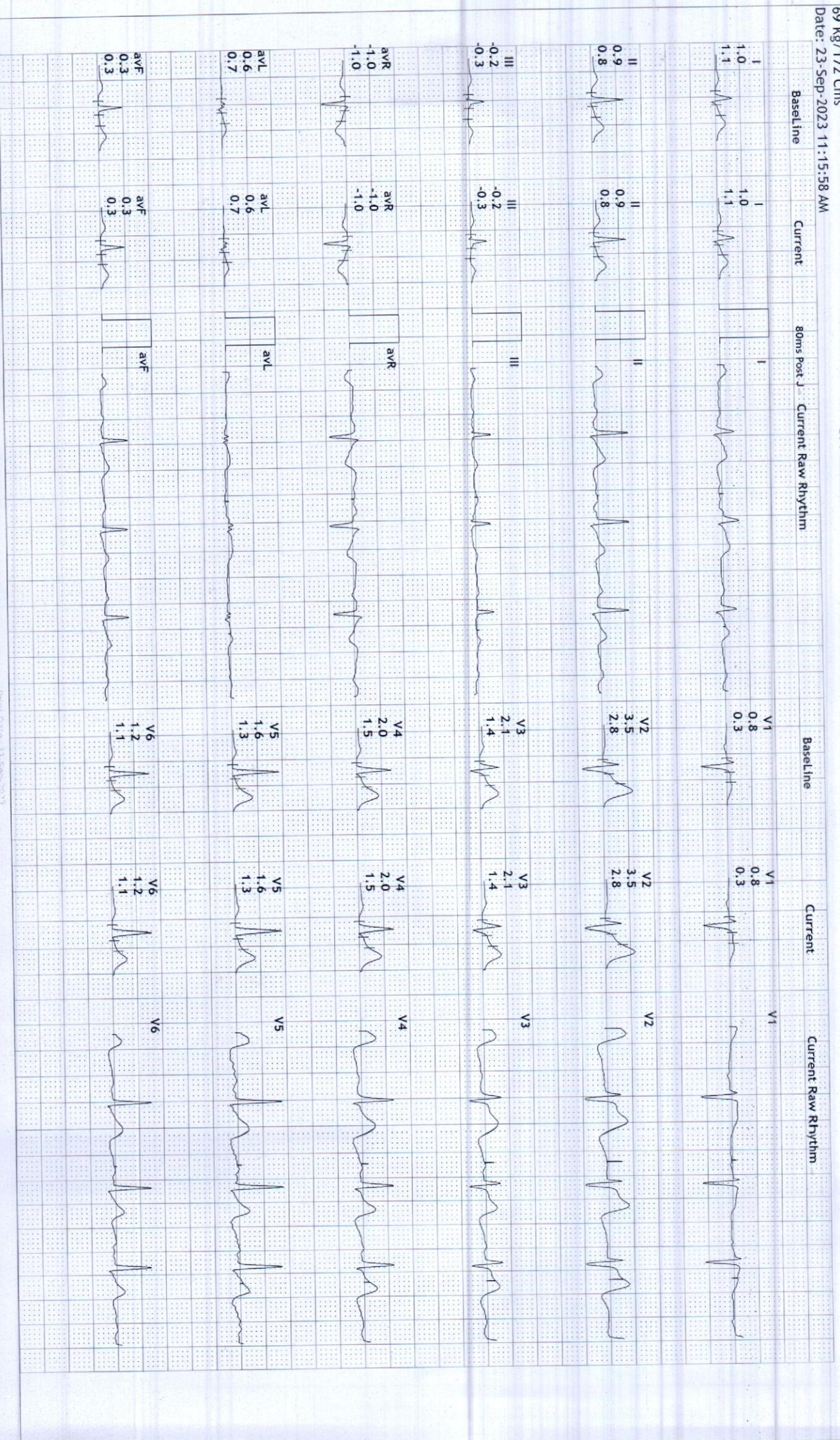

S R D IAGNOSTIC

JODH PUR :-0291-2755553

202634 HARISH PANWAR

37 Yrs/ Male

69 Kg/ 72 Cms

Date: 23-Sep-2023 11:15:58 AM

HR: 93 bpm
METS: 1.0
BP: 120/80

MpHR: 50% of 183
Speed: 0.0 mph
Grade: 0.0%

Raw ECG
BRUCE
(1.0-100)Hz

Ex Time 00:44
BLC : On
Notch : On

HV
10.0 mm/mV
25 mm/Sec.

12 Lead + Comparison

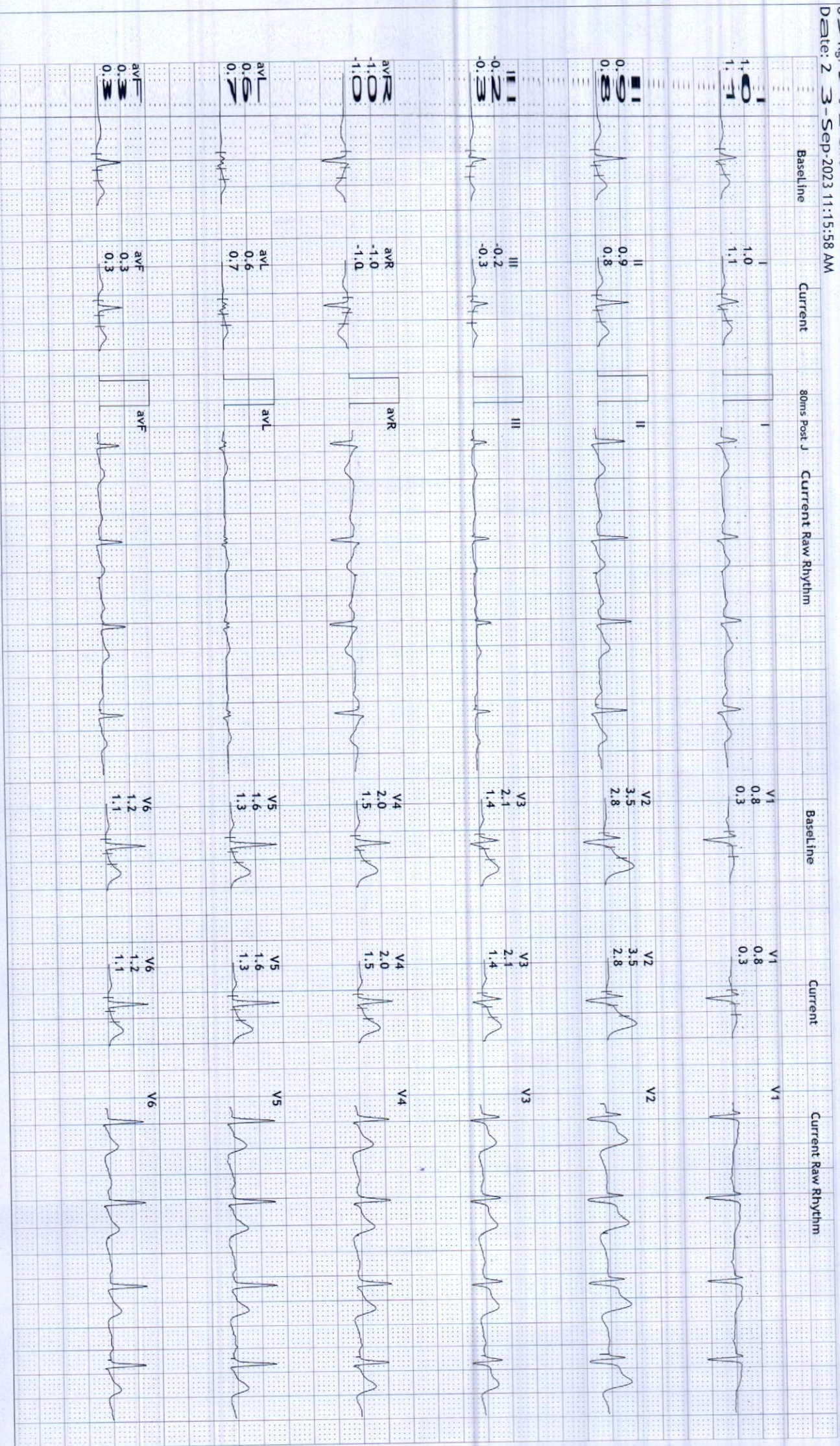

S R DIAGNOSTIC

JODHPUR :-0291-2755553

202634/HARISH PANWAR

37 Yrs/Male

69 Kg/172 Cms

Date: 23-Sep-2023 11:15:58 AM

HR: 100 bpm

METS: 1.0

BP: 120/80

MPPHR:54% of 183

Speed: 0.0 mph

Grade: 0.0%

12 Lead + Comparison

Raw ECG

BRUCE

(1.0-100)Hz

Ex Time 00:59

BLC :On

Notch :On

ExStart

10.0 mm/mV

25 mm/Sec.

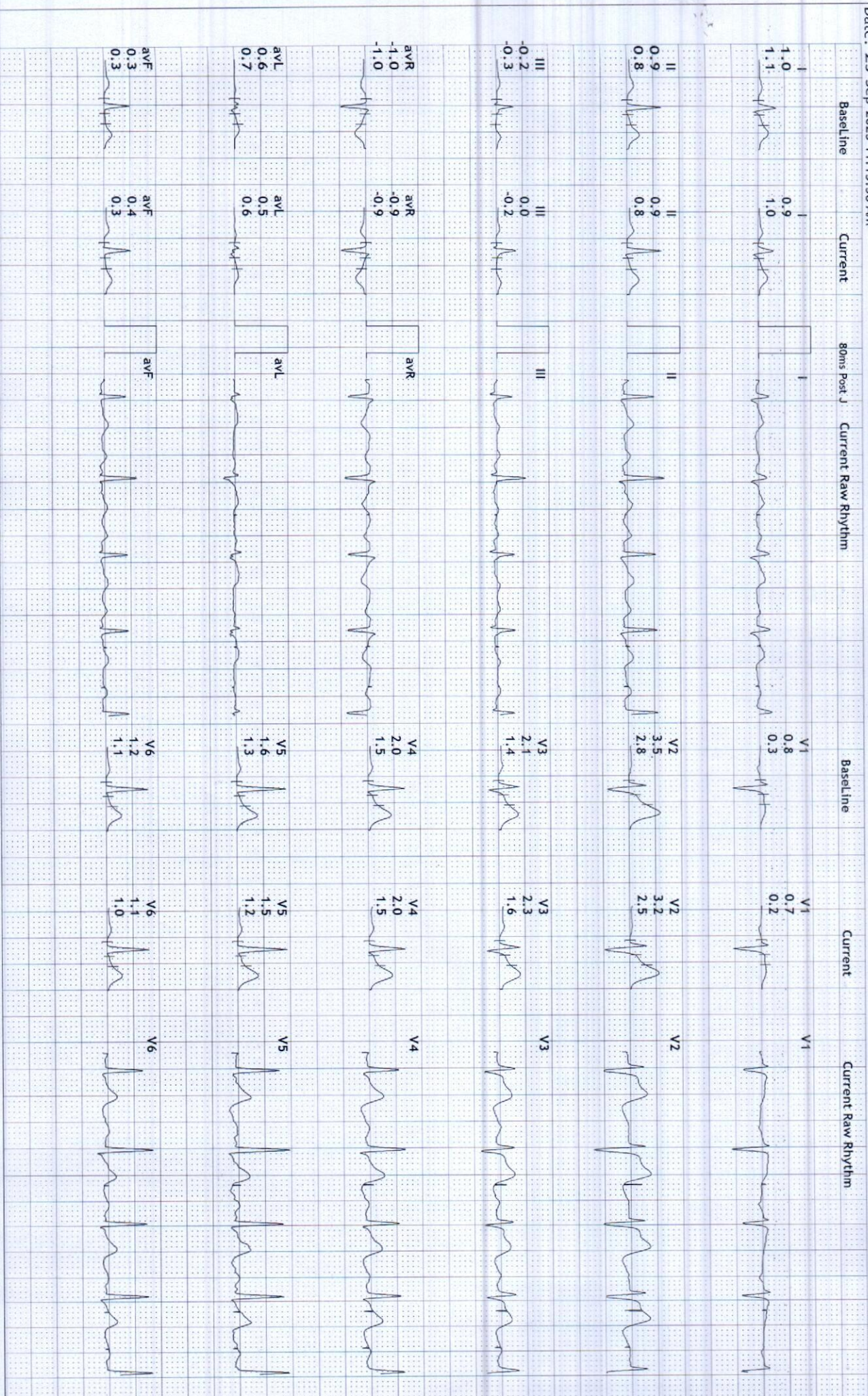

S R DIAGNOSTIC

JODHPUR :-0291-2755555

202634/HARISH PANWAR

37 Yrs/Male

69 Kg/172 Cms

Date: 23-Sep-2023 11:15:58 AM

12 Lead + Comparison

HR: 114 bpm
METS: 4.7
BP: 120/80

MpHR: 62% of 183
Speed: 1.7 mph
Grade: 10.0%

Raw ECG
BRUCE
(1.0-100)Hz

Ex Time 03:00
BLC : On
Notch : On

BRUCE: Stage 1 (3:00)
10.0 mm/mV
25 mm/Sec.

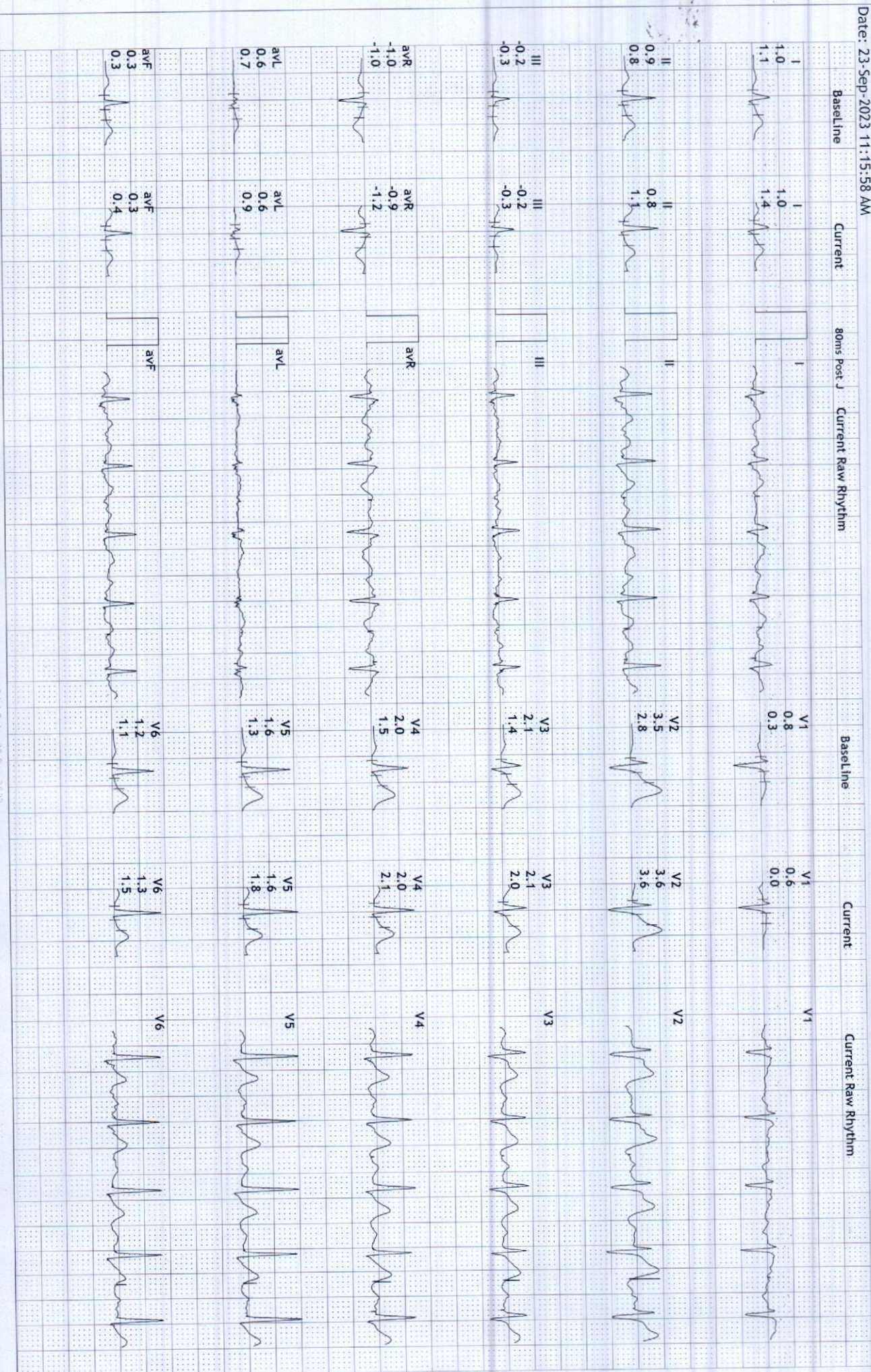

S R DIAGNOSTIC

JODHPUR :-0291-2755553

202634/HARISH PANWAR

37 Yrs/Male

69 Kg/172 Cms

Date: 23-Sep-2023 11:15:58 AM

12 Lead + Comparison

HR: 129 bpm

METS: 7.1

BP: 126/86

MPHR: 70% of 183

Speed: 2.5 mph

Grade: 12.0%

Raw ECG

BRUCE

(1.0-100)Hz

Ex Time 06:00

BLC :0n

Notch :0n

BRUCE:Stage 2(3:00)

10.0 mm/mV

25 mm/Sec.

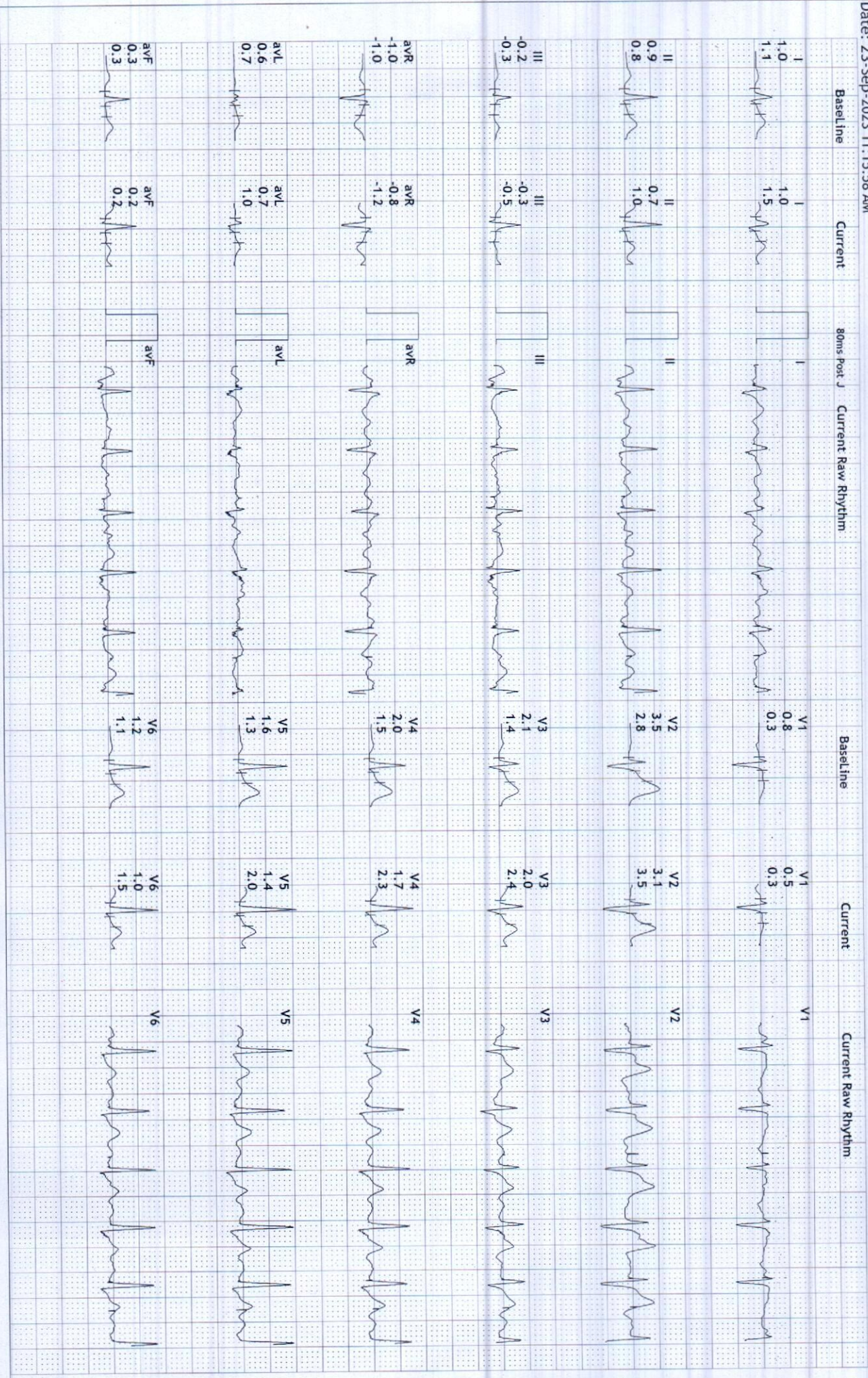

S R DIAGNOSTIC

JODHPUR :-0291-2755553

202634/HARISH PANWAR

37 Yrs/Male

69 Kg/172 Cms

Date: 23-Sep-2023 11:15:58 AM

12 Lead + Comparison

HR: 144 bpm
METS: 8.8
BP: 128/88

MPHR: 78% of 183
Speed: 3.4 mph
Grade: 14.0%

Raw ECG
BRUCE
(1.0-100)Hz

Ex Time 07:36
BLC : On
Notch : On

BRUCE: PeakEx(1:36)
10.0 mm/mV
25 mm/Sec.



S R DIAGNOSTIC

JODHPUR :-0291-2755553

202634/HARISH PANWAR

37 Yrs/Male

69 Kg/172 Cms

Date: 23-Sep-2023 11:15:58 AM

12 Lead + Comparison

HR: 115 bpm

METS: 1.2

BP: 128/88

MpHR:62% of 183

Speed: 1.1 mph

Grade: 0.0%

Raw ECG

BRUCE

(1.0-100)Hz

Ex Time 07:37

BLC :On

Notch :On

Recovery(1:00)

10.0 mm/mV

25 mm/Sec.

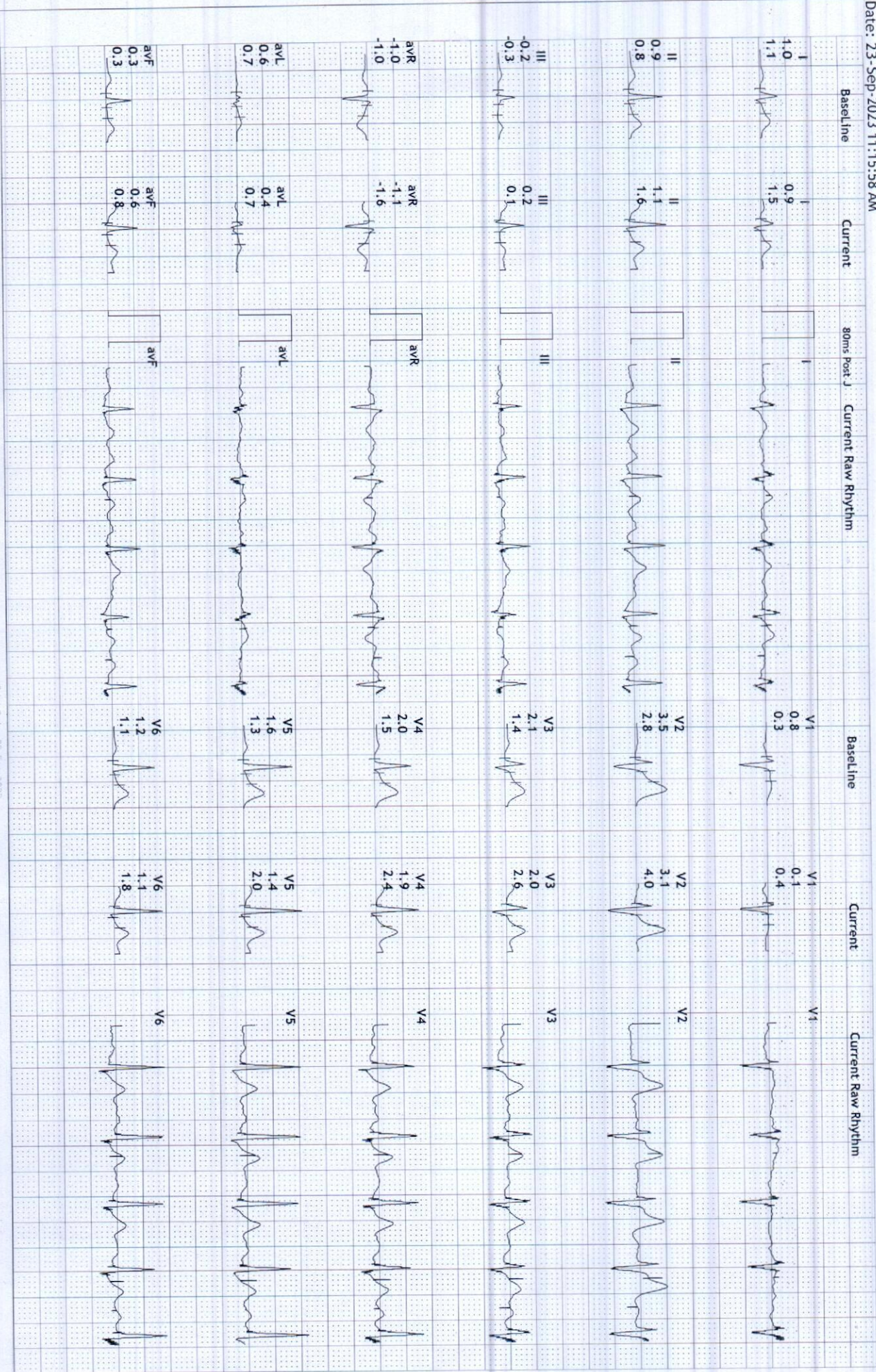

S R DIAGNOSTIC

JODHPUR :-0291-2755553

202634/HARISH PANWAR

37 Yrs/Male

69 Kg/172 Cms

Date: 23-Sep-2023 11:15:58 AM

12 Lead + Comparison

HR: 103 bpm
 METS: 1.0
 BP: 124/86

MPHR: 56% of 183
 Speed: 1.1 mph
 Grade: 0.0%

Raw ECG
 BRUCE
 (1.0-100)Hz

Ex Time 07:37
 BLC :On
 Notch :On

Recovery(3:00)
 10.0 mm/mV
 25 mm/Sec.

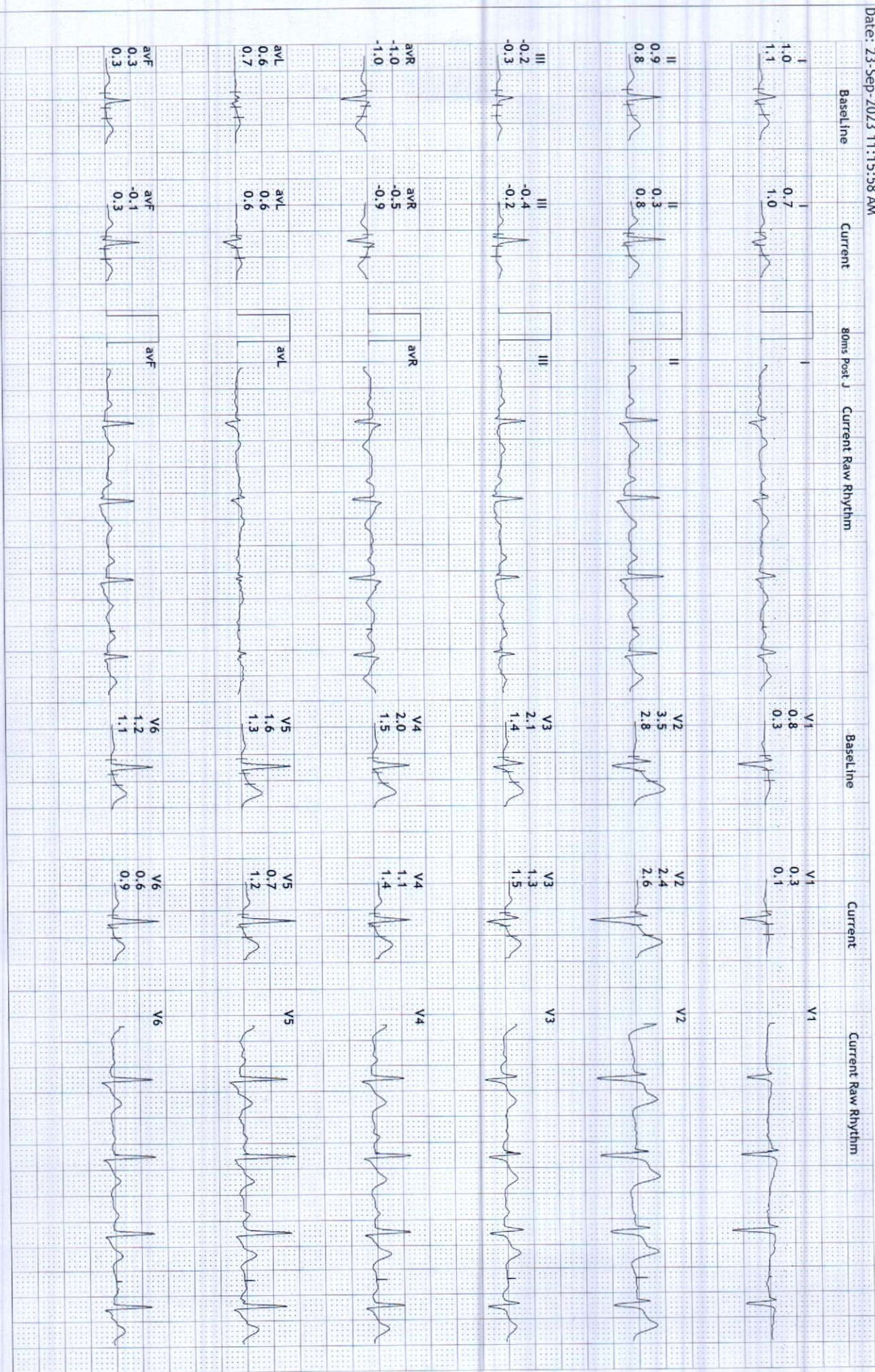

S R DIAGNOSTIC

12 Lead + Comparison

JODHPUR :- 0291-2755553

202634/HARISH PANWAR

37 Yrs/Male

69 Kg/172 Cms

Date: 23-Sep-2023 11:15:58 AM

HR: 105 bpm
 METS: 1.0
 BP: 124/86

MpHR: 57% of 183
 Speed: 1.1 mph
 Grade: 0.0%

Raw ECG
 BRUCE
 (1.0-100)Hz

Ex Time 07:37
 BLC : On
 Notch : On

Recovery(4:00)
 10.0 mm/mV
 25 mm/Sec.

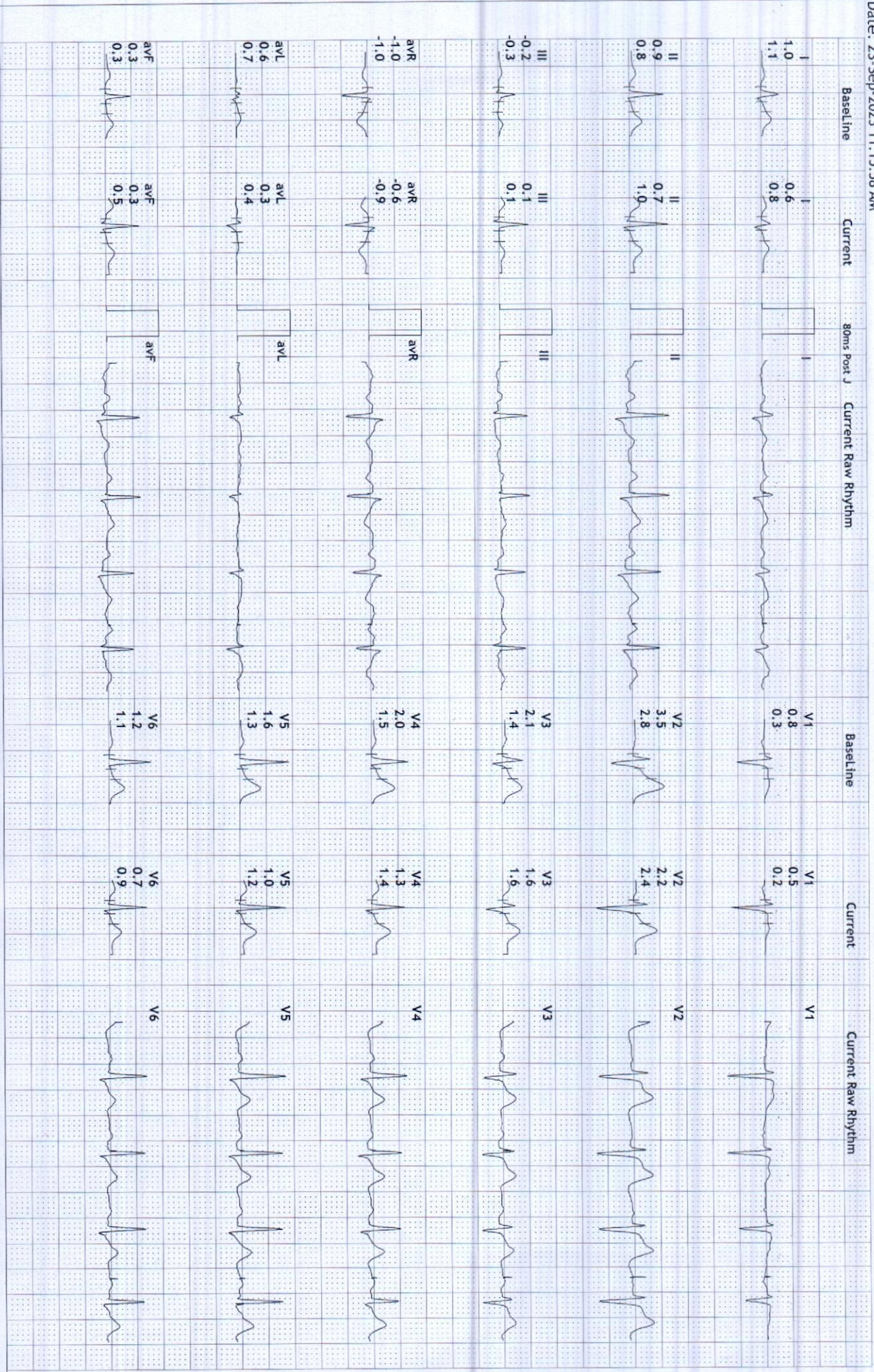

S R DIAGNOSTIC

JODHPUR :-0291-2755553

202634/HARISH PANWAR 37 Yrs/Male 69 Kg/172 Cms

Date: 23-Sep-2023 11:15:58 AM

Average



Supine
(1) 0:00 0.0 mph
(2) 0:00 0.0 %
114 bpm/120/80

Standing
(1) 0:00 0.0 mph
(2) 0:00 0.0 %
92 bpm 120/80

HV
(1) 0:00 0.0 mph
(2) 0:00 0.0 %
93 bpm 120/80

ExStart
(1) 0:00 0.0 mph
(2) 0:00 0.0 %
100 bpm/120/80

Stage 1
(1) 3:00 1.7 mph
(2) 3:00 10.0 %
114 bpm/120/80

Stage 2
(1) 6:00 2.5 mph
(2) 3:00 12.0 %
129 bpm/126/86

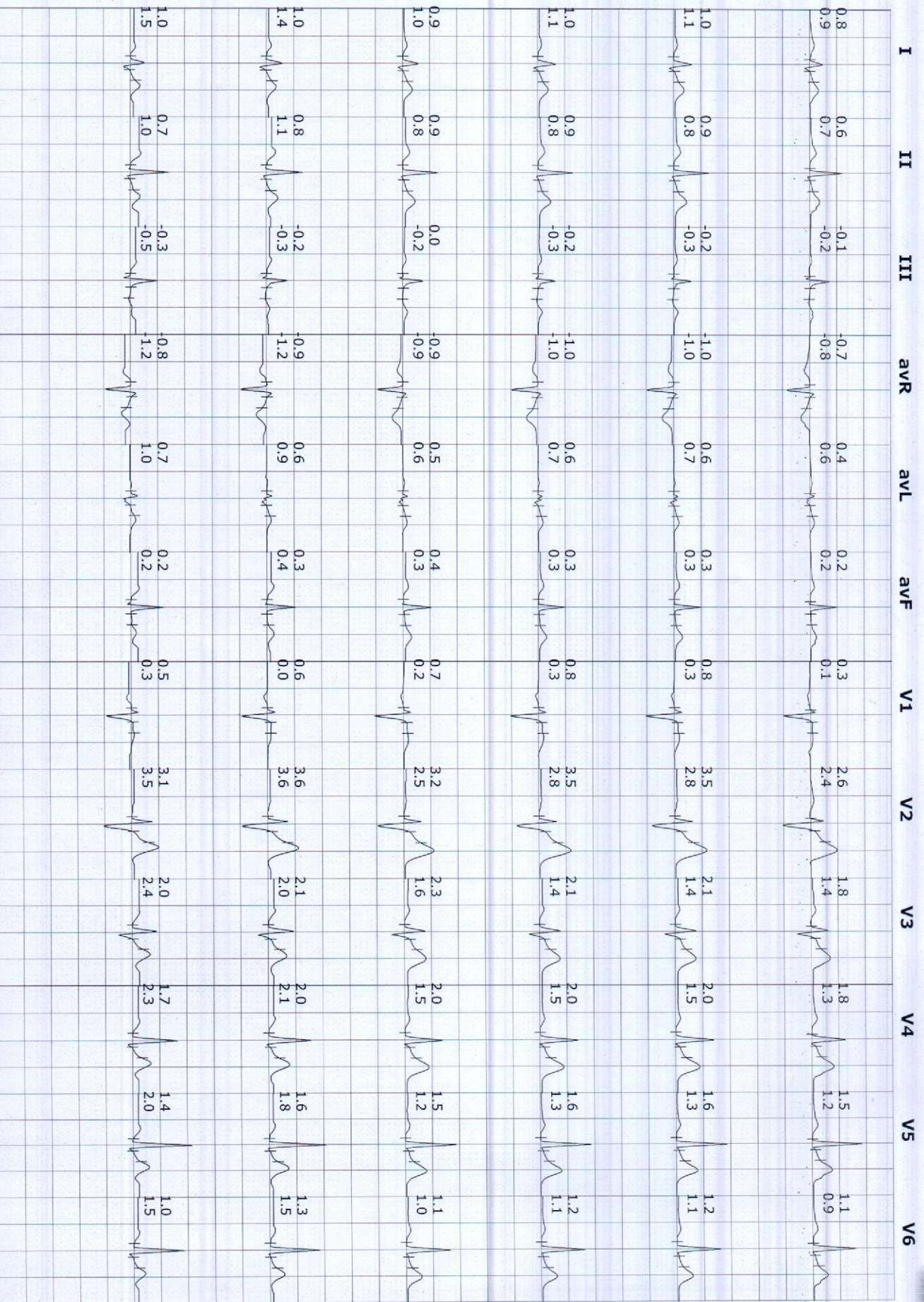

S R DIAGNOSTIC

JODHPUR :-0291-2755553

202634/HARISH PANWAR 37 Yrs/Male 69 Kg/172 Cms

Date: 23-Sep-2023 11:15:58 AM

Average

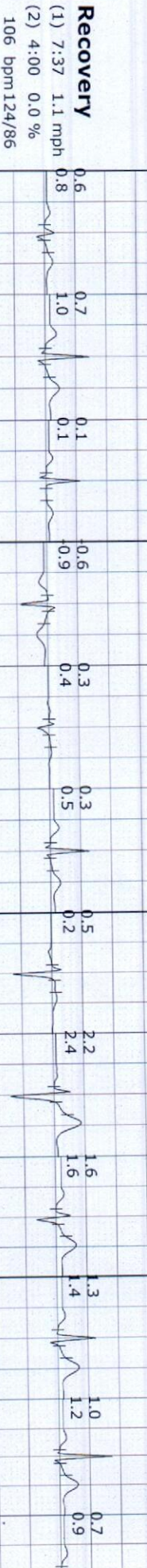
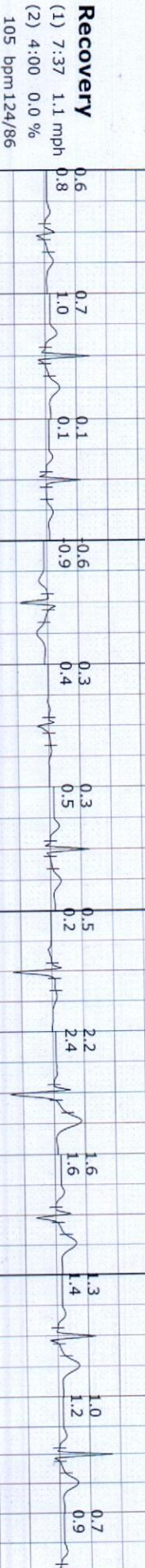
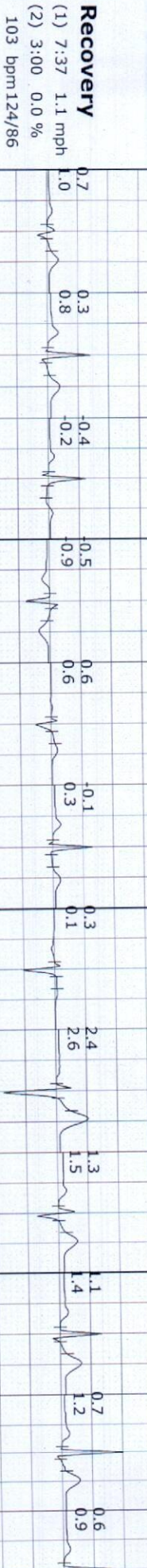
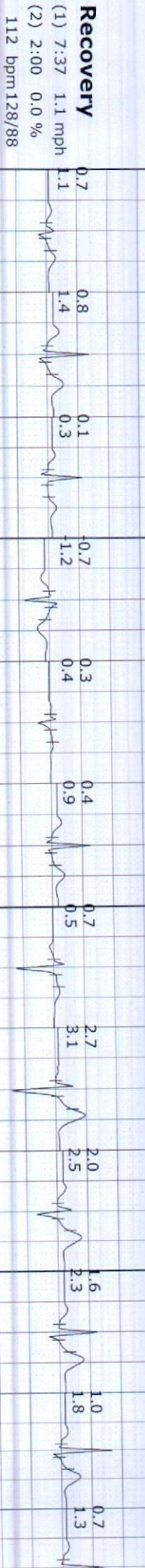
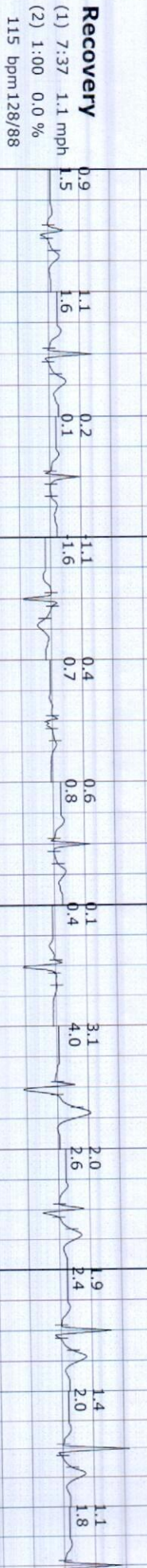
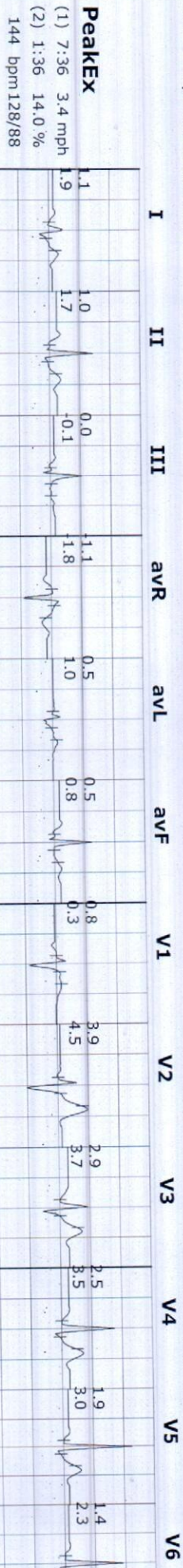

S R DIAGNOSTIC

Trends

JODHPUR :-0291-2755553

202634/HARISH PANWAR

37 Yrs/Male

69 Kg/172 Cms

Date: 23-Sep-2023 11:15:58 AM

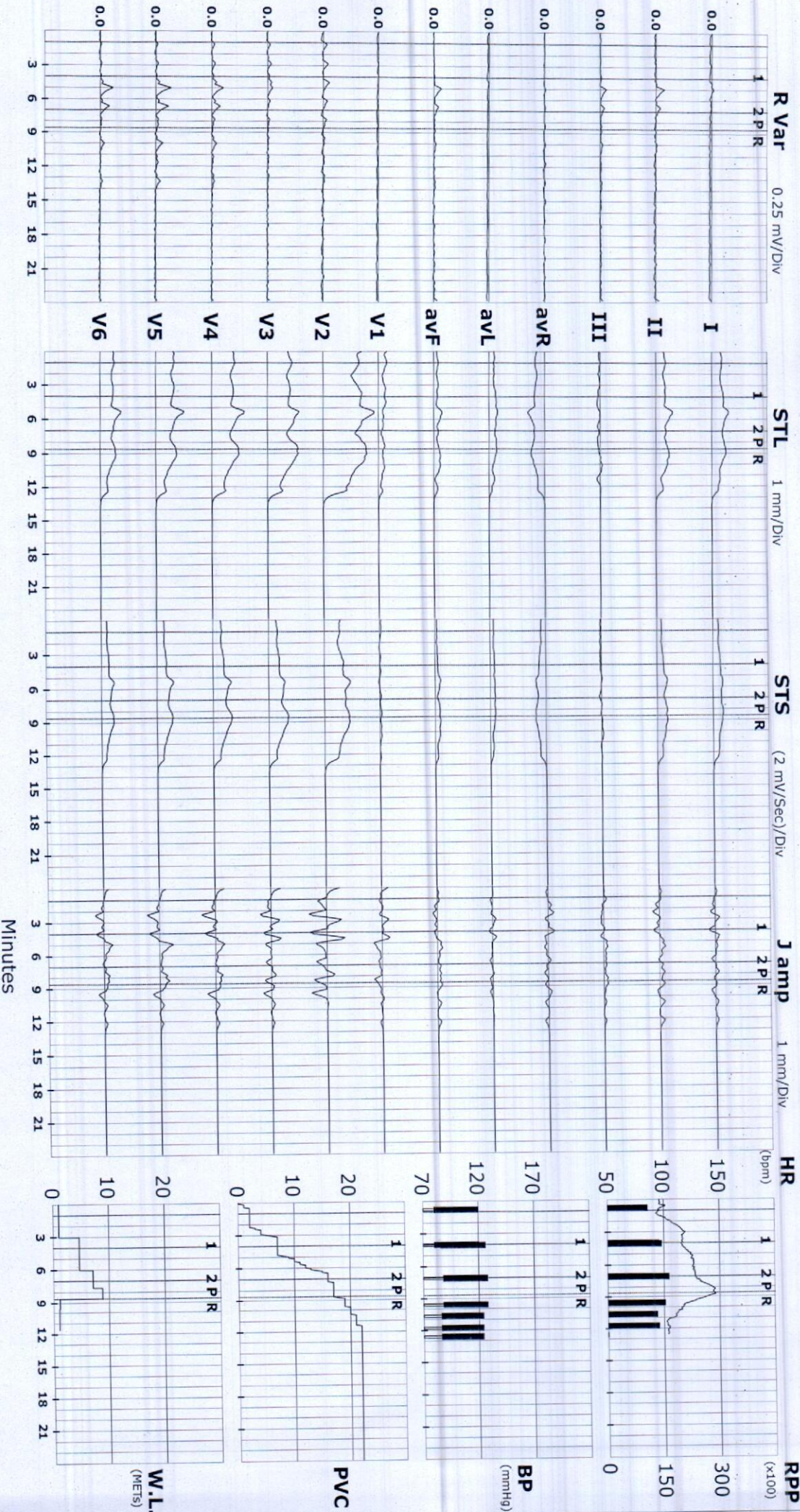

S R DIAGNOSTIC

ST Summary

JODHPUR :-0291-2755553

202634/HARISH PANWAR 37 Yrs/Male 69 Kg/172 Cms

Date: 23-Sep-2023 11:15:58 AM

Protocol : BRUCE

STL (mm)	I	II	III	avR	avL	avF	V1	V2	V3	V4	V5	V6
80 mSecs Post J												
Supine	0.8	0.6	-0.1	-0.7	0.4	0.2	0.3	2.6	1.8	1.8	1.5	1.1
Standing	0.8	0.6	-0.1	-0.7	0.4	0.2	0.3	2.6	1.8	1.8	1.5	1.1
HV	1.0	0.9	-0.2	-1.0	0.6	0.3	0.8	3.5	2.1	2.0	1.6	1.2
EXStart	0.8	0.8	0.0	-0.8	0.4	0.4	0.8	3.3	2.1	2.0	1.6	1.1
Stage 1	1.1	0.9	-0.2	-1.0	0.7	0.3	0.5	3.7	1.7	1.8	1.5	1.1
Stage 2	0.9	0.7	-0.2	-0.8	0.5	0.3	0.4	3.1	1.9	1.8	1.5	1.1
PeakEx	1.1	1.0	0.0	-1.1	0.5	0.5	0.8	3.9	2.9	2.5	1.9	1.4
Recovery	0.9	1.1	0.2	-1.1	0.4	0.6	0.1	3.1	2.0	1.9	1.4	1.1
Recovery	0.7	0.8	0.1	-0.7	0.3	0.4	0.7	2.7	2.0	1.6	1.0	0.7
Recovery	0.7	0.3	-0.4	-0.5	0.6	-0.1	0.3	2.4	1.3	1.1	0.7	0.6
Recovery	0.6	0.7	0.1	-0.6	0.3	0.3	0.5	2.2	1.6	1.3	1.0	0.7
Recovery	0.6	0.7	0.1	-0.6	0.3	0.3	0.5	2.2	1.6	1.3	1.0	0.7
STS mV/Sec.												
Supine	0.9	0.7	-0.2	-0.8	0.6	0.2	0.1	2.4	1.4	1.3	1.2	0.9
Standing	0.9	0.7	-0.2	-0.8	0.6	0.2	0.1	2.4	1.4	1.3	1.2	0.9
HV	1.1	0.8	-0.3	-1.0	0.7	0.3	0.3	2.8	1.4	1.5	1.3	1.1
EXStart	0.9	0.8	-0.1	-0.9	0.5	0.3	0.3	2.7	1.5	1.5	1.3	1.0
Stage 1	1.3	1.0	-0.3	-1.1	0.8	0.4	0.2	3.8	1.7	1.8	1.6	1.3
Stage 2	1.4	1.1	-0.3	-1.2	0.9	0.4	0.3	4.1	2.5	2.4	2.0	1.7
PeakEx	1.9	1.7	-0.1	-1.8	1.0	0.8	0.3	4.5	3.7	3.5	3.0	2.3
Recovery	1.5	1.6	0.1	-1.6	0.7	0.8	0.4	4.0	2.6	2.4	2.0	1.8
Recovery	1.1	1.4	0.3	-1.2	0.4	0.9	0.5	3.1	2.5	2.3	1.8	1.3
Recovery	1.0	0.8	-0.2	-0.9	0.6	0.3	0.1	2.6	1.5	1.4	1.2	0.9
Recovery	0.8	1.0	0.1	-0.9	0.4	0.5	0.2	2.4	1.6	1.4	1.2	0.9
Recovery	0.8	1.0	0.1	-0.9	0.4	0.5	0.2	2.4	1.6	1.4	1.2	0.9

STI on Next Page



STI	μVs	I	II	III	aVR	aVL	aVF	V1	V2	V3	V4	V5	V6
	Supine	2.9	2.6	-0.4	-2.6	1.5	1.1	2.5	12.5	9.5	9.4	7.4	5.0
	Standing	2.9	2.6	-0.4	-2.6	1.5	1.1	2.5	12.5	9.5	9.4	7.4	5.0
	HV	4.4	3.9	-0.4	-4.2	2.5	1.8	5.2	16.9	10.7	9.6	7.0	5.1
	ExStart	3.4	3.4	0.0	-3.2	1.7	1.6	5.5	16.3	11.2	9.7	7.4	5.1
	Stage 1	4.1	3.2	-0.9	-3.8	2.5	1.1	4.1	14.8	7.3	6.9	4.9	3.0
	Stage 2	1.3	0.8	-0.9	-1.3	0.8	0.0	2.8	7.5	4.8	4.7	3.3	2.1
	PeakX	0.7	0.7	0.1	-0.7	0.2	0.4	4.8	12.4	8.3	4.8	2.3	1.3
	Recovery	2.0	2.6	0.7	-2.5	1.1	1.6	0.3	8.1	5.3	4.8	2.8	2.1
	Recovery	1.7	1.2	-0.6	-1.5	1.2	0.4	3.6	9.6	5.8	3.7	1.5	0.8
	Recovery	2.4	-0.5	-2.8	-1.1	2.6	-1.6	2.3	9.3	4.2	3.3	1.1	1.1
	Recovery	2.0	2.0	-0.1	-2.1	1.2	0.8	3.6	8.9	6.6	5.0	3.6	2.1
	Recovery	2.0	2.0	-0.1	-2.1	1.2	0.8	3.6	8.9	6.6	5.0	3.6	2.1

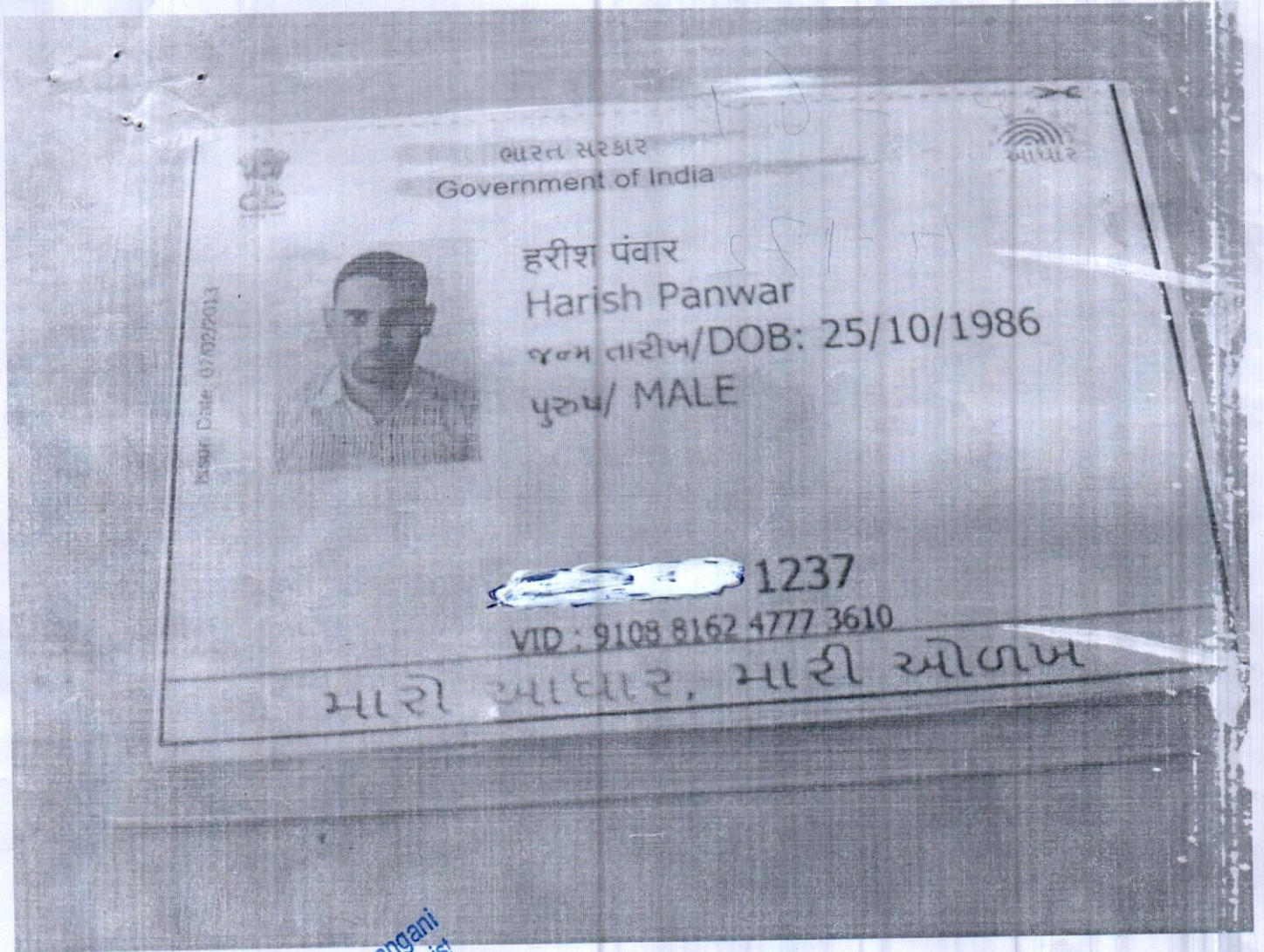

Dr. Sandeep Chhangani
MD Physician & Cardiologist
RMC No. 2424
JODHPUR

Handwritten signature/initials



SRD

Complete Diagnostic Solution



Client Name	Mr HARISH PANWAR	Sex/Age	37 Year / Male
IC Name	REF By.	TPA Name	
Date	23 Sep 2023	Lab No.	20355
Reporting Date	23 Sep 2023	Remark	

Test Name	Result	Unit	Ref-Range
-----------	--------	------	-----------

BIO-CHEMISTRY

BLOOD SUGAR (F)	82.5	mg/dl	60-110 mg/dl
BLOOD SUGAR	109.7 (pp)	mg/dl	60-160 mg/dl
SERUM CREATININE	0.91	mg/dl	0.6-1.4 mg/dl
SERUM URIC ACID	5.1	mg%	3-6.5 mg%

LIPID PROFILE

CHOLESTEROL	194.6	mg/dl	130-250 mg/dl
TRIGLYCERIDES	146.2	mg/dl	60-170 mg/dl
HDL-CHOLESTEROL	48.50	mg/dl	30-70 mg/dl
LDL-CHOLESTEROL	116.86	mg/dl	65-160 mg/dl
VLDL	29.24	mg/dl	0-35 mg/dl
CHO/HDL RATIO	4.01	mg/dl	3.8-5.8 mg/dl
LDL/HDL RATIO	2.41	Ratio	1.5-3.5 Ratio

LIVER FUNCTION TEST

BILIRUBIN (TOTAL)	0.67	mg/dl	0.3-1.3 mg/dl
BILIRUBIN (DIRECT)	0.23	mg/dl	0-0.3 mg/dl
BILIRUBIN (IN-DIRECT)	0.44	mg/dl	0.1-0.9 mg/dl
SGOT (AST)	26.9	Units/Lit	5-40 Units/Lit
SGPT (ALT)	32.1	Units/Lit	5-40 Units/Lit
ALKALINE PHOSPHATSE	115.7	Units/Lit	65-306 Units/Lit
TOTAL PROTEIN	6.95	g/dl	6.1-8.6 g/dl
ALBUMIN	3.61	g/dl	3.5-5 g/dl
GLOBULIN	H 3.61	mg/dl	2.3-3.5 mg/dl
A/G RATIO	1.08 : 1	mg/dl	1-2.3 mg/dl
GGT	34	IU/L	4-54 IU/L
BUN	18	mg/dl	12-40 mg/dl

*****End Of Reports*****

TECHNOLOGIST	Lab. INCHARGE	PATHOLOGIST
--------------	---------------	-------------

Dr. V. Palhotra
MD - Pathology
RMC No. 1977

ई.सी.जी. | डिजीटल एक्सरे | टी. एम. टी. | ई. ई. जी. | ई. एम. जी. | एन. सी. वी. | बेरा | पी. एफ. टी. | ऑडियोमैट्री

ब्रह्म बाग, पुष्पक कोरियर के पास, इंदगाह रोड, जालोरी गेट, जोधापुर (राज.)

फोन : 0291-2620214 E-mail : srdmedical@gmail.com

THIS REPORT IS NOT VALID FOR MEDICO LEGAL PURPOSES



 **SRD**
Complete Diagnostic Solution



Client Name	Mr HARISH PANWAR	Sex/Age	37 Year / Male
IC Name	REF By.	TPA Name	
Date	23 Sep 2023	Lab No.	20355
Reporting Date	23 Sep 2023	Remark	

Test Name	Result	Unit	Ref-Range
-----------	--------	------	-----------

URINE EXAMINATION REPORT

PHYSICAL EXAMINATION

COLOUR	YELLOW	-
REACTION	ACIDIC	-
PH	6.5	-
DEPOSITE	ABSENT	-
APPEARANCE	CLEAR	-

CHEMICAL EXAMINATION

ALBUMIN	ABSENT	-
SUGAR	ABSENT	-
BILE SALTS	ABSENT	-
KITONES	ABSENT	-
SPEC GRAV	1.030	-

MICROSCOPIC EXAMINATION

PUS CELLS	NIL	-
RBCs CELLS	NIL	-
EPITHELIAL CELLS	1-3	-
CASTs	NIL	-
CRYSTAL :-	NIL	-
BACTERIA	NIL	-

*****End Of Reports*****

	Lab. INCHARGE	
---	---------------	--

Dr. V. Malhotra
MD - Pathology
RMC No. : 107

ई.सी.जी. | डिजिटल एक्सरे | टी. एम. टी. | ई. ई. जी. | ई. एम. जी. | एन. सी. वी. | बेरा | पी. एफ. टी. | ऑडियोमैट्री

ब्रह्म बाग, पुष्पक कोरियर के पास, इंदगाह रोड, जालोरी गेट, जोधापुर (राज.)

फोन : 0291-2620214 E-mail : srdmedical@gmail.com

THIS REPORT IS NOT VALID FOR MEDICO LEGAL PURPOSES



Pt Name : HARISH PANWAR
Ref By. : Dr.
Serial No : 16141

Age : 37 Yrs.
Sex : Male
Date : 23/09/2023

STOOL EXAMINATION REPORT

Test	Result
PHYSICAL	
COLOUR	BROWN
CONSISTENCY	SOLID
MICROSCOPIC	
PUS CELLS	NIL
RED BLOOD CELLS	NIL
EPITHELIAL CELLS	NIL
BACTERIAL FLORA	NORMAL
HELMINTHIC OVA	NIL
PROTOZOA	NIL

[TECHNOLOGIST]

END OF REPORT

[PATHOLOGIST]

Dr. V. R. M. Motra
MD - Path & Micro
RMC No. : 977

Complete Diagnostic Solution

ई.सी.जी. | डिजीटल एक्सरे | टी. एम. टी. | ई. ई. जी. | ई. एम. जी. | एन. सी. वी. | बेरा | पी. एफ. टी. | ऑडियोमैट्री

ब्रह्म बाग, पुष्पक कोरियर के पास, ईदगाह रोड़, जालोरी गेट, जोधापुर (राज.)

फोन : 0291-2620214 E-mail : srdmedical@gmail.com

THIS REPORT IS NOT VALID FOR MEDICO LEGAL PURPOSES



Pt Name : HARISH PANWAR
Ref By. : Dr.
Serial No : 16141

Age : 37th Yrs.
Sex : Male
Date : 23/09/2023

URINE EXAMINATION REPORT

Test	Result(s)
CHEMICAL	
SUGAR - (F)	NIL
SUGAR - (PP)	NIL

[TECHNOLOGIST]

____ END OF REPORT ____

[PATHOLOGIST]



ई.सी.जी. | डिजिटल एक्सरे | टी. एम. टी. | ई. ई. जी. | ई. एम. जी. | एन. सी. वी. | बेरा | पी. एफ. टी. | ऑडियोमैट्री

ब्रह्म बाग, पुष्पक कोरियर के पास, इंदगाह रोड, जालोरी गेट, जोधपुर (राज.)

फोन : 0291-2620214 E-mail : srdmedical@gmail.com

THIS REPORT IS NOT VALID FOR MEDICO LEGAL PURPOSES



SRD
X-RAY CHEST PA VIEW
Complete Diagnostic Solution



NAME : HARISH PANWAR AGE-37 SEX : MALE
DATE : 23-09-2023

BOTH LUNG - PARENCHYMA.
BOTH C.P ANGLES - NORMAL.
CARDIAC SHADOW IS WITHIN - NORMAL LIMITS.
DOMES OF DIAPHRAGM - NORMAL.
BONY CAGE - NORMAL.
MEDIA STERNUM CENTRAL
/.'L'./'
THORACIC INLET - NORMAL.

IMPRESSION :-
NORMAL CHEST PA-VIEW.

Dr. Rakesh Gaur
M.B. Radiology
RMG No. 5698

DR. RAKESH GAUR (M.D)
(RADIO LOGIST) R.M.C NO. 5698



SRD

Complete Diagnostic Solution



Name : Mr. HARISH PANWAR	Visit Date & Time : 23-09-2023 4:15PM	Ref. Doctor : .
Age : 37 Year(s) Sex : Male	Reg. No. : 191003599	Ref. Lab/Hsp. : S.R. Diagnostic Centre
	LIS / LAB No. : 191003599 / 6720	
Sample Accepted at : 23-09-2023 4:15PM		Test Authenticated at : 23-09-2023 4:52PM

HORMONES & MARKERS



Final Report

Name of the Test : **Thyroid function test**

Methodology & Other Information

Method	Chemiluminescence
Type of Specimen	Serum
Instrument Used	Seimens / Beckman Access 2 / Diasorin Liaison
Reagent Kit	Seimens / Beckman / Diasorin

REPORT

Investigations	Status	Result	Biological Reference Interval
T3		0.72 ng/ml	0.60 - 1.81 ng/ml
T4		7.00 ug/dl	4.5 - 12.6
TSH		1.27 uIU/ml	Adult 0.35 - 5.50 >20 Years

*** End of Report ***

Interpretation of TSH :

Kindly correlate with age & clinical findings.

Biological reference range:

Children:

1 - 2 days	3.20 - 34.6 uIU/ml
3 - 4 days	0.70 - 15.4 uIU/ml
15 days - 5 mths	1.70 - 9.10 uIU/ml
5 mths - 20 yrs	0.70 - 6.40 uIU/ml

Pregnancy:

1 st Trimester	: 0.10 - 2.50
2 nd Trimester	: 0.20 - 3.00
3 rd Trimester	: 0.30 - 3.00

Primary malfunction of the thyroid gland may result in excessive(hyper) or low(hypo) release of T3 or T4. In addition, as TSH directly affect thyroid function, malfunction of the pituitary or the hypothalamus influences the thyroid gland activity. Disease in any portion of the thyroid-pituitary-hypothalamus system may influence the level of T3 and T4 in the blood, in Primary hypothyroidism, TSH levels are significantly elevated, while in secondary and tertiary hypothyroidism, TSH levels may be low. In addition, in Euthyroid sick Syndrom, multiple alterations in serum thyroid function test findings have been recognized.

Authenticity Scan

Dr. G.N. Gupta
M.D. Pathology
(Chief Pathologist)

Dr. Rini Bishnoi
Consultant
(Pathology)

Dr. Manish Dodwani
Consultant
(Pathology)

Technologist

Abbreviations Meaning : H - High, L - Low, HH - Critically High, LL - Critically Low, @ - Repeat

Test(s) performed on collected sample(s) received. Please correlate with clinical findings & other related investigations. Subject to Jodhpur Jurisdiction only.
Tests performed at Reliable Diagnostic Centre.

Date & Time of Printing : 23-09-2023 4:52PM

Page No. 1 of 1

ई.सी.जी. | डिजिटल एक्सरे | टी. एम. टी. | ई. ई. जी. | ई. एम. जी. | एन. सी. वी. | बेरा | पी. एफ. टी. | ऑडियोमैट्री

ब्रह्म बाग, पुष्पक कोरियर के पास, इंदगाह रोड, जालोरी गेट, जोधापुर (राज.)

फोन : 0291-2620214 E-mail : srdmedical@gmail.com

THIS REPORT IS NOT VALID FOR MEDICO LEGAL PURPOSES



SRD

Complete Diagnostic Solution



Client Name	Mr HARISH PANWAR	Sex/Age	37 Year / Male
IC Name	REF By.	TPA Name	
Date	23 Sep 2023	Lab No.	20355
Reporting Date	23 Sep 2023	Remark	

Test Name	Result	Unit	Ref-Range
-----------	--------	------	-----------

HEMATOLOGY

COMPLETE BLOOD COUNT

HAEMOGLOBIN	13.4	GM%	13-18 GM%
TOTAL LEUCOCYTE COUNT	4500	/Cumm	4000-11000 /Cumm

DIFFERENTIAL LEUCOCYTE COUNT

PLOYMORPHS	56.6	%	40-70 %
LYMPHOCYTES	37.6	%	20-40 %
EOSINOPHILS	3.8	%	0-6 %
MONOCYTES	2.0	%	0-8 %
BASOPHILES	00	%	0-2 %

RBC	5.08	Lakh/Cumm/	3.5-5.5 Lakh/Cumm/
PLATELETS COUNT	1.64	Lakh/Cumm	1.5-4 Lakh/Cumm

HCT	41.2	%	34-48 %
MCV	81.10	fl	30-100 fl
MCH	L 26.38	pg	27-32 pg
MCHC	32.52	g/dl	32-36 g/dl
ESR	12	mm/1Hrs	0-20 mm/1Hrs

ABO RH-FACTOR B (+) POSITIVE

Complete Diagnostic Solution *****End Of Reports*****

TECHNOLOGIST	Lab. INCHARGE	PATHOLOGIST
--------------	---------------	-------------

ई.सी.जी. | डिजीटल एक्सरे | टी. एम. टी. | ई. ई. जी. | ई. एम. जी. | एन. सी. वी. | बेरा | पी. एफ. टी. | ऑडियोमैट्री

ब्रह्म बाग, पुष्पक कोरियर के पास, इंदगाह रोड, जालोरी गेट, जोधपुर (राज.)

फोन : 0291-2620214 E-mail : srdmedical@gmail.com

THIS REPORT IS NOT VALID FOR MEDICO LEGAL PURPOSES



SRD

Complete Diagnostic Solution



Client Name	Mr HARISH PANWAR	Sex/Age	37 Year / Male
IC Name	REF By.	TPA Name	
Date	23 Sep 2023	Lab No.	20355
Reporting Date	23 Sep 2023	Remark	

Test Name	Result	Unit	Ref-Range
-----------	--------	------	-----------

HEMATOLOGY

Glycosylated Hemoglobin (HbA1C)	4.7	%	- %
ABG(Average Blood Glucose)	88.19	MG/DL	- MG/DL

Methodology: Ion exchange H.P.L.C. Using instrument: D-10 with EDTA

Hemoglobin A1C % Degree of Glucose Control

> 8	Action suggested
<7	Goal
< 6	Non – Diabetic level

Clinical Information:

Glycated hemoglobin testing is recommended for both (a) checking blood sugar control in people who might be pre – diabetic and (b) monitoring blood sugar control in patients with more elevated levels, termed diabetes mellitus. The American diabetes association guidelines suggest that the Glycosylated hemoglobin test be performed at least two times a year in patients with diabetes that are meeting treatment goals (and that have stable glycemic control) and quarterly in patients with diabetes whose therapy has changed or that are not meeting glycemic goals. Glycated hemoglobin measurement is not appropriate where there has been a change in diet or treatment within 6 weeks. Hence, people with recent blood loss, hemolytic anemia, or genetic differences in the hemoglobin molecule (hemoglobinopathy) such as sickle-cell disease and other conditions, as well as those that have donated blood recently are not suitable for this test.

****End Of Reports****

BIO - CHEMISTRY

BUN/SR.CREATININE RATIO	19.78	Ratio	6-25 Ratio
-------------------------	-------	-------	------------

****End Of Reports****

Complete Diagnostic Solution

TECHNOLOGIST	Lab. INCHARGE	PATHOLOGIST
--------------	---------------	-------------

Dr. M. P. Malhotra
RMC No. 1977

ई.सी.जी. | डिजिटल एक्सरे | टी. एम. टी. | ई. ई. जी. | ई. एम. जी. | एन. सी. वी. | बेरा | पी. एफ. टी. | ऑडियोमैट्री

ब्रह्म बाग, पुष्पक कोरियर के पास, इंदगाह रोड, जालोरी गेट, जोधापुर (राज.)

फोन : 0291-2620214 E-mail : srdmedical@gmail.com

THIS REPORT IS NOT VALID FOR MEDICO LEGAL PURPOSES



Complete Diagnostic Solution



MEDICAL CERTIFICATE

NAME :HARISH PANWAR
AGE/SEX: 37Yrs/MALE

DATE-23-09-2023

HEIGHT-172CMS

WEIGHT-69KG

BMI- 23.32

BP -120/80

PULSE- 74

EYE SIGHT- BOTH EYESIGHT NORMAL
NORMAL COLOUR VISION.

TEETH AND GUMS ARE HEALTHY.

THIS IS TO CERTIFY THAT MR.HARISH
PANWAR IS MEDICALLY & PHYSICALLY FIT &
FINE FOR PERFORMING ALL TYPE OF
PROFESSIONAL WORK.

Dr. Nand Kishore Chhanganani
MD-Physician & Radiologist
RMC No.-20
JODHPUR

ई.सी.जी. | डिजीटल एक्सरे | टी. एम. टी. | ई. ई. जी. | ई. एम. जी | एन. सी. वी. | बेरा | पी. एफ. टी. | ऑडियोमैट्री

ब्रह्म बाग, पुष्पक कोरियर के पास, इंदगाह रोड़, जालोरी गेट, जोधपुर (राज.)

फोन : 0291-2620214 E-mail : srdmedical@gmail.com

THIS REPORT IS NOT VALID FOR MEDICO LEGAL PURPOSES

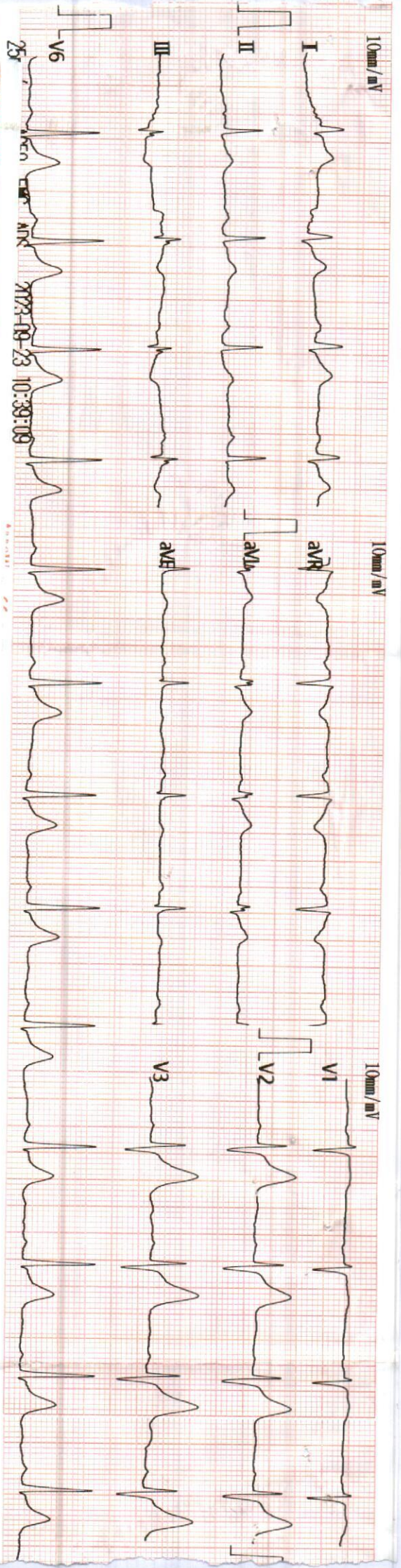

10mm/mV
25
V6
11/23/19 23 10:39:09

10mm/mV

10mm/mV

Heishi Parvathy
Vent. Rate(BPM) : 70

23/9/28
<ECG Analysis Result>

PR Int.(ms) : 145
P/QRS/T Int.(ms) : 96
QT/QTc Int.(ms) : 360/391
P/QRS/T Axis(Deg) : 7 43 17
RV1/SV5 Amp.(mV) : 0.14 0.00
RV5/SV1 Amp.(mV) : 1.00 0.63

800 Normal Sinus Rhythm
*** Normal ECG ***

V2.33 Technician :

AS

TSNL
Dr. Hand Kohore Chittamparan
MD - Physician & Cardiologist
Note: BMC No. 2
JOBHPT Report Need to Review.

Arrow CC 999900005745 -- -Y

cm/Kg mHg



Harish Panwar 37 yrs / 7203 / 23.09.2023
Ref by: Dr. Nand Kishor Chhangani

Transabdominal sono screening scan – whole abdomen

Extensive bowel gases precluded optimal examination.

Hepato-biliary system:

Liver is normal in size. Hepatic parenchymal echotexture is normal, homogenous and uniform. No focal lesion seen. Intrahepatic biliary radicles are not dilated. Portal vein and cbd are normal in caliber. Gall bladder is seen in normal distension. Walls are normal in thickness and are smooth. No mass is seen. Lumen is anechoic. Pancreas is normal in size and echotexture. Pancreatic duct is not dilated. No area of calcification is seen in pancreas.

Uro-genital system:

Both the kidneys are normal in size. Parenchymal echotexture is normal. Corticomedullary differentiation is maintained. **A calculus measuring approx 04 mm is seen in upper pole of left kidney.** Urinary bladder is seen in full distension. Walls are smooth and normal in thickness. Lumen is anechoic. Prostate is normal in size. Prostatic echotexture is normal. Contours are normal. No obvious mass is seen.

Spleen & retroperitonium:

Spleen is normal in size. Parenchymal echotexture is normal. **Most of the retroperitonium is not seen clearly, obscured by bowel gases.**

No ascites seen.

Sonographic findings are suggestive of:-

- Left renal gravel.

This is only professional opinion based on imaging finding and not the diagnosis
It should be correlated clinically, to arrive at proper conclusion.

Dr. Rakesh Middha

M.D.

Consultant Radiologist

[R.M.C. No 017628]



HARISH PANWAR
E33942 23 09 23 11

ROG JANCH SEWA, JODHPUR

Tis 0.1 23 09 2023
Tib 0.1 11:03:25 AM
MI 1.0 C1 6 D

22Hz/16.3cm
64/71.2
Abd Sharp/ABD
HI M PI 6 50 - 4 10
G0 - 3
C/T/M? 112/E2



HARISH PANWAR
E33942 23 09 23 11

ROG JANCH SEWA, JODHPUR

Tis 0.1 23 09 2023
Tib 0.1 11:03:25 AM
MI 1.0 C1 6 D

22Hz/16.3cm
64/71.2
Abd Sharp/ABD
HI M PI 6 50 - 4 10
G0 - 3
C/T/M? 112/E2



HARISH PANWAR
E33942 23 09 23 11

ROG JANCH SEWA, JODHPUR

Tis 0.1 23 09 2023
Tib 0.1 11:03:43 AM
MI 1.0 C1 6 D

22Hz/16.3cm
64/71.2
Abd Sharp/ABD
HI M PI 6 50 - 4 10
G0 - 3
C/T/M? 112/E2



HARISH PANWAR
E33942 23 09 23 11

ROG JANCH SEWA, JODHPUR

Tis 0.1 23 09 2023
Tib 0.1 11:03:43 AM
MI 1.0 C1 6 D

22Hz/16.3cm
64/71.2
Abd Sharp/ABD
HI M PI 6 50 - 4 10
G0 - 3
C/T/M? 112/E2



HARISH PANWAR
E33942 23 09 23 11

ROG JANCH SEWA, JODHPUR

Tis 0.1 23 09 2023
Tib 0.1 11:04:18 AM
MI 1.0 C1 6 D

22Hz/16.3cm
64/71.2
Abd Sharp/ABD
HI M PI 6 50 - 4 10
G0 - 2
C/T/M? 112/E2



HARISH PANWAR
E33942 23 09 23 11

ROG JANCH SEWA, JODHPUR

Tis 0.1 23 09 2023
Tib 0.1 11:04:18 AM
MI 1.0 C1 6 D

22Hz/16.3cm
64/71.2
Abd Sharp/ABD
HI M PI 6 50 - 4 10
G0 - 2
C/T/M? 112/E2





 **GPS Map Camera**

Jodhpur, Rajasthan, India

72M8+GHP, Eidgah Rd, Jalori Bari, Sardarpura, Jodhpur, Rajasthan
342003, India

Lat 26.283776°

Long 73.01653°

23/09/23 08:43 AM GMT +05:30





 GPS Map Camera

Jodhpur, Rajasthan, India
72M8+GHP, Eidgah Rd, Jalori Bari, Sardarpura, Jodhpur, Rajasthan
342003, India
Lat 26.283776°
Long 73.01653°
23/09/23 08:47 AM GMT +05:30





 GPS Map Camera

Jodhpur, Rajasthan, India

72M8+GHP, Eidgah Rd, Jalori Bari, Sardarpura, Jodhpur, Rajasthan
342003, India

Lat 26.283776°

Long 73.01653°

23/09/23 08:42 AM GMT +05:30

