



सत्यमेव जयते  
भारत सरकार



ભારતીય વિશિષ્ટ ઓળખાણ પ્રાધિકરણ

ભારત સરકાર

Unique Identification Authority of India  
Government of India

નોંધણીની ઓળખ / Enrollment No.: 2715/14859/72561

To  
બીપીનભાઈ નમલાભાઈ પટેલ  
Bipinbhai Namalabhai Patel  
Moti dhodiyawad  
Atul parnera dhodiyawad  
Valsad  
Atul  
Valsad Valsad  
Gujarat 396020  
9879437070

06/04/2013

177296328



ME772963285FH

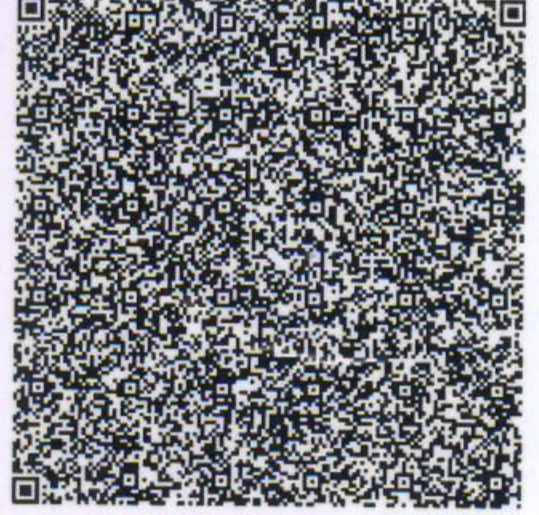

તમારો આધાર નંબર / Your Aadhaar No. :

**7370 9991 9786**

મારો આધાર, મારી ઓળખ



સત્યમેવ જયતે



ભારત સરકાર

Government of India

બીપીનભાઈ નમલાભાઈ પટેલ  
Bipinbhai Namalabhai Patel  
જન્મ તારીખ / DOB : 17/03/1968  
પુરુષ / Male



**7370 9991 9786**

મારો આધાર, મારી ઓળખ



सत्यमेव जयते  
Government of India



## નિર્દેશ

- આધાર ઓળખનું પ્રમાણ છે, નાગરિકતાનું નહિ .
- ઓળખનું પ્રમાણ ઓનલાઇન ઓથેન્ટિકેશન દ્વારા પ્રાપ્ત કરો .

## INFORMATION

- Aadhaar is proof of identity, not of citizenship .
- To establish identity, authenticate online .

- આધાર દેશભરમાં માન્ય છે .
- આધાર ભવિષ્યમાં સરકારી અને બિન-સરકારી સેવાઓનો લાભ મેળવવામાં ઉપયોગી થશે .
- Aadhaar is valid throughout the country .
- Aadhaar will be helpful in availing Government and Non-Government services in future .



ભારતીય વિશિષ્ટ ઓળખાણ-પ્રાધિકરણ

Unique Identification Authority of India

સરનામું: મોટી ઢોડીયાવાડ, અતુલ, પારનેરા  
ઢોડીયાવાડ, વલસાડ, અતુલ, ગુજરાત, 396020

Address: Moti dhodiyawad, Atul, parnera  
dhodiyawad, Valsad, Atul, Gujarat, 396020

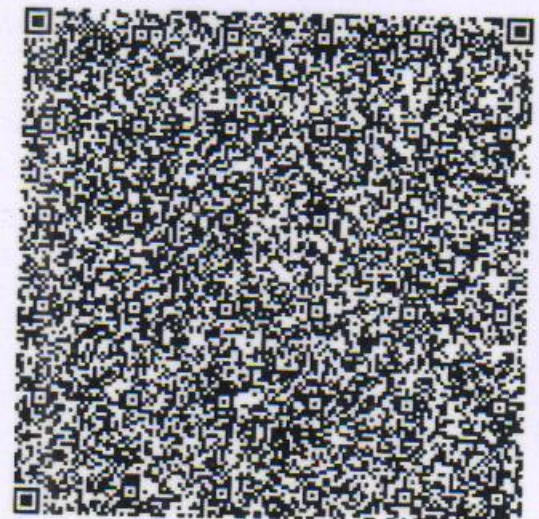

7370 9991 9786



1947



help@uidai.gov.in

WWW

www.uidai.gov.in



बैंक ऑफ़ बड़ौदा  
Bank of Baroda



नाम

बिपिनभाई नमलाभाई पटेल

Name

BIPINBHAI NAMALABHAI PATEL

कर्मचारी कूट क्र.

E.C. No.

57757

जारीकर्ता प्राधिकारी  
Issuing Authority

धारक के हस्ताक्षर  
Signature of Holder



To,

The Coordinator,  
Mediwheel (Arcofemi Healthcare Limited)  
Helpline number: 011- 41195959

Dear Sir / Madam,

**Sub: Annual Health Checkup for the employees of Bank of Baroda**

This is to inform you that the following spouse of our employee wishes to avail the facility of Cashless Annual Health Checkup provided by you in terms of our agreement.

PARTICULARS OF HEALTH CHECK UP BENEFICIARY	
NAME	LEELABEN BIPINPATEL
DATE OF BIRTH	01-06-1972
PROPOSED DATE OF HEALTH CHECKUP FOR EMPLOYEE SPOUSE	27-08-2022
BOOKING REFERENCE NO.	22S57757100024214S
<b>SPOUSE DETAILS</b>	
EMPLOYEE NAME	MR. PATEL BIPIN N
EMPLOYEE EC NO.	57757
EMPLOYEE DESIGNATION	HEAD CASHIER "E" _II
EMPLOYEE PLACE OF WORK	PARNERA
EMPLOYEE BIRTHDATE	17-03-1968

This letter of approval / recommendation is valid if submitted along with copy of the Bank of Baroda employee id card. This approval is valid from **25-08-2022** till **31-03-2023**. The list of medical tests to be conducted is provided in the annexure to this letter. Please note that the said health checkup is a **cashless facility** as per our tie up arrangement. We request you to attend to the health checkup requirement of our employee's spouse and accord your top priority and best resources in this regard. The EC Number and the booking reference number as given in the above table shall be mentioned in the invoice, invariably.

We solicit your co-operation in this regard.

Yours faithfully,

Sd/-

**Chief General Manager  
HRM Department  
Bank of Baroda**

(Note: This is a computer generated letter. No Signature required. For any clarification, please contact Mediwheel (Arcofemi Healthcare Limited))



 **GPS Map**  
**Camera Lite**

XW6H+RM5, Mahavir Society, Viraval, Gujarat 396445, India

Latitude  
20.9620075°

Longitude  
72.9291847°

Local 09:53:47 AM  
GMT 04:23:47 AM

Altitude -49.3 meters  
Saturday, 27 Aug 2022



# YASHFEEN CARDIAC HOSPITAL

## EYE DEPARTMENT

Bipinbhai Kamalbhai

Chief Complaint :

Medical History : DM / HT / ~~Asthama~~ / ~~Allergy~~ / ~~Heart~~ / ~~Thyroid~~ / .....

HbO unreg. 6/10/12

Ocular History :

Visual Acuity : 6/12 6/12 < 6/9 / 6/9 / 12

IOP :

<u>CL glasses</u>	RIGHT EYE (PH.....)				LEFT EYE (PH.....)			
	Sph.	Cyl.	Axis	V/A	Sph.	Cyl.	Axis	V/A
Distance								
Near								

Distance/Reading/Bi-Focal/Progressive/Separate Glasses

Sle :

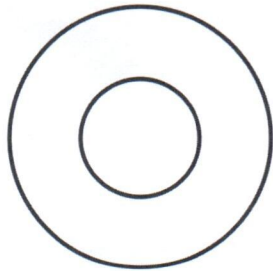

Rest

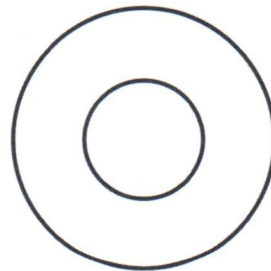

As  
Reg. Plus  
After 1 year  
R  
g. Keen drop  
Eye drop

2

# YASHFEEN IMAGING & RADIOLOGY DEPARTMENT

MANAGED BY :- YASHFEEN FOUNDATION

VIRAVAL, NAVSARI. 396 445. PHONE : (H) (02637) 235725

Website : [www.yashfeenhospital.in](http://www.yashfeenhospital.in) E-mail : [info@yashfeenhospital.in](mailto:info@yashfeenhospital.in)

Name	BIPINBHAI N. PATEL	Age	54Y/M
Ref by Dr	SELF	Date	27/08/2022

## USG ABDOMEN (SCREENING)

**Liver** appears normal in size & shape with normal echopattern.  
No e/o focal or diffuse lesion. IHBR appear normal.  
PV and CBD appear normal.

**Gall bladder** appears distended & normal in shape & size. No e/o calculus or mass seen.  
Walls appear normal.

**Pancreas** appears normal in size and echogenicity. No e/o focal or diffuse lesion.

**Spleen** appears normal in size and shows normal echopattern. No e/o focal lesion.

**Both Kidneys** appear normal in size and echopattern. CM Differentiation is preserved.  
No e/o calculus or hydronephrosis on either side.  
Perirenal spaces appear normal on either side.  
Suprarenal regions appear normal on either side. No e/o mass lesion.

**Bladder** is physiologically distended. No e/o calculus or mass. Walls appear normal.

**Prostate** appears enlarged in size 31 x 42 x 39 mm (volume 27cc) & normal echopattern.  
No e/o calcification.

RIF region appears normal.

No e/o ascites.

### IMPRESSION:

**Mild prostatomegaly. Adv: S. PSA correlation.**



Dr. DHARMESH DESAI  
(M.D. Radiology)  
Dr. Dharmesh Desai  
Reg. No. G - 45284  
YASHFEEN GROUP OF HOSPITAL



# YASHFEEN CARDIAC HOSPITAL<sup>TM</sup>

MANAGED BY :- YASHFEEN FOUNDATION

VIRAVAL, NAVSARI. 396 445. PHONE : (H) (02637) 235725

Website : www.yashfeenhospital.in E-mail : info@yashfeenhospital.in



(Regd. No. E / 1390 / Navsari)

## 2D ECHO CARDIOGRAPHY COLOUR DOPPLER REPORT

Patient Name & No	: BIPINBHAI NAMALABHAI PATEL CH22020480	Age/Sex	UHID :	: 3489
Doctor	: Mohil Nagad	54/ M	No :	: 2768
Referred By	:		Date :	: 27/08/2022

### M-Mode findings

LVIDd : 43mm  
 LVIDs : 30mm  
 IVSd : 09mm  
 PWd : 09mm  
 EF : 60%  
 Aorta : 20mm  
 LA : 33mm

### 2D Imaging

Aortic Valve : Trileaflet, Normal  
 Mitral Valve : Thin, Pliable, Normal Mobility, **Tarce MR.**  
 Tricuspid Valve : **Tarec TR, RVSP: 20+ RAP**  
 Pulmonary Valve : Normal

=> : All cardiac chambers are normal sized.  
 => : All cardiac valves are normal.  
 => : No regional wall motion abnormality.  
 => : Normal LV systolic function.  
 => : Normal LV diastolic function.  
 => : IAS/IVS intact.  
 => : No obvious clots/ vegetations/ or effusion.  
 => : IVC (8mm) 50% Collapsing with Inspiration.

### Doppler Findings

=> : No MS/**Trace MR**, No TS/**Trace TR**, No AS/AR & No PS/PR  
 Mitral inflow Pattern : E > A  
 Tissue Doppler Findings : E' > A'

Impression : Normal LVEF:60%, No RWMA.



Report Prepared By

Report Checked By  
**DR. MOHIL NAGAD**  
 M.D. (Gen) Dip. Cardiology  
 Senior Consultant, Interventional Cardiology  
 Non-Invasive Cardiologist  
 Reg. No. G- 22893  
 YASHFEEN HOSPITAL, NAVSARI

Designed By : Sarita Infotech Pvt. Ltd., Navsari



bipinbhai ,  
ID:  
DOB:  
Male ,Unknown  
Med.:  
Location:  
Referring Physician:  
Notes:

27/08/2022 9:27:14 AM

Vent. Rate: 78 BPM  
PR int: 146 ms  
QRS dur: 96 ms  
QT/QTc: 376/410 ms  
P-R-T axes: 56 22 13  
Avg. RR: 762 ms  
QTcB: 430 ms  
QTcF: 411 ms

SINUS RHYTHM  
NONSPECIFIC T-WAVE ABNORMALITY  
BORDERLINE ECG  
INTERPRETATION BASED ON A DEFAULT AGE OF 40 YEARS

UNCONFIRMED REPORT  
Reviewed by:

*P. Chaudhori*  
**Dr. PIYUSH B. CHAUDHARI**  
M.D. Medicine  
Reg. No. G-21518  
*Age - 52/male*



Signed by:  
Date:

*Bipinbhai N. Patel*

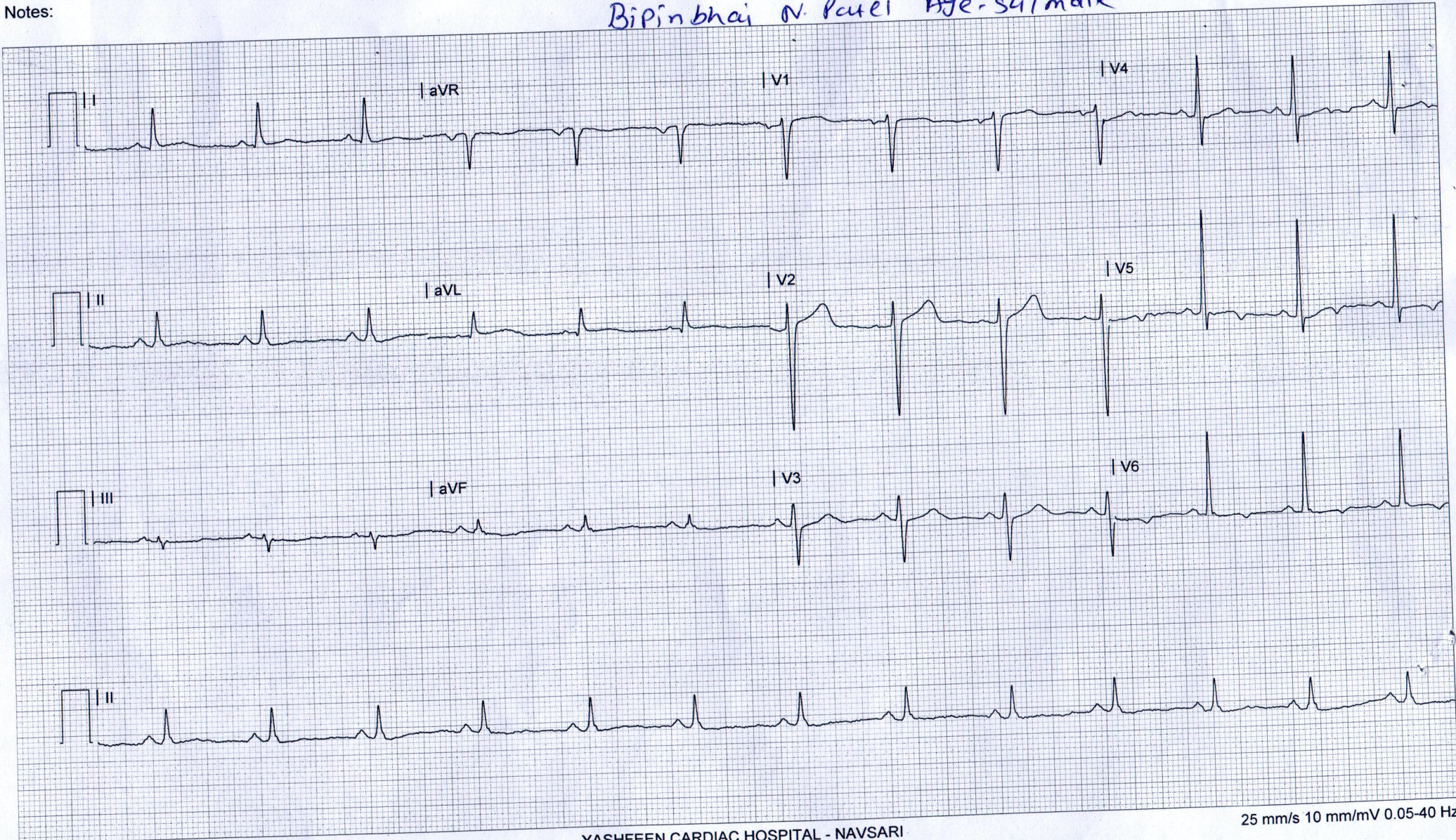



# YASHFEEN CARDIAC HOSPITAL™

At. & Po. Viraval, Navsari. 396 445. Phone (H) (02637) 235725

Website : [www.yashfeenhospital.in](http://www.yashfeenhospital.in) E-mail : [info@yashfeenhospital.in](mailto:info@yashfeenhospital.in)  
(For Laboratory Reports Only)

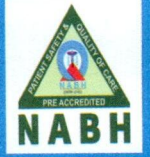

Patient Name : BIPINBHAI NAMALABHAI PATEL

Age : 54 Years Sex : M

Ref By Dr. : -

Area : Panera

Date : 27/08/2022

Sample Time : 27/08/2022 08:42 No : 19

Time : 2:09PM

## BLOOD SUGAR TEST REPORT

Test	Findings	UOM	Normal Range
FASTING BLOOD SUGAR	<b>183.9</b>	mg/dL	70-110
FASTING URINE SUGAR	NIL	-	NIL
POSTPANDRIAL BLOOD SUGAR	<b>287.6</b>	mg/dL	70-140
POSTPANDRIAL URINE SUGAR	<b>+++</b>	-	NIL



*P. Chaudhari*  
**Dr. PIYUSH B. CHAUDHARI**  
M.D. Medicine  
Reg. No. G-21518

### Remarks

Designed By : Sarita Infotech Pvt. Ltd., Navsari

Yashfeen Cardiac Hospital

*H. Patel*  
**Signature**  
Technician

*Thanks for Reference*



# YASHFEEN CARDIAC HOSPITAL™

At. & Po. Viraval, Navsari. 396 445. Phone (H) (02637) 235725

Website : [www.yashfeenhospital.in](http://www.yashfeenhospital.in) E-mail : [info@yashfeenhospital.in](mailto:info@yashfeenhospital.in)  
(For Laboratory Reports Only)

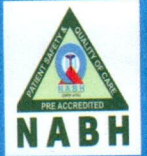

Patient Name : BIPINBHAI NAMALABHAI PATEL  
Ref By Dr. : -  
Sample Time : 27/08/2022 08:43 No : 19

Age : 54 Years Sex : M  
Area : Panera Date : 27/08/2022  
Time : 2:07PM

## GGT TEST REPORT

Test	Findings	UOM	Normal Range
SERUM GGT	40	U/L	10-71 U/L



*P. Chaudhari*  
**Dr. PIYUSH B. CHAUDHARI**  
M.D. Medicine  
Reg. No. G-21518

### Remarks

Designed By : Sarita Infotech Pvt. Ltd., Navsari

Yashfeen Cardiac Hospital

*H. Patel*  
**Signature**  
**Technician**

*Thanks for Reference*



# YASHFEEN CARDIAC HOSPITAL™

At. & Po. Viraval, Navsari. 396 445. Phone (H) (02637) 235725

Website : www.yashfeenhospital.in E-mail : info@yashfeenhospital.in

(For Laboratory Reports Only)



Patient Name : BIPINBHAI NAMALABHAI PATEL

Age : 54 Years Sex : M

Ref By Dr. : -

Area : Panera

Date : 27/08/2022

Sample Time : 27/08/2022 08:43 No : 19

Time : 2:07PM

## ROUTINE URINE ANALYSIS

Test	Findings	UOM	Normal Range
------	----------	-----	--------------

### PHYSICAL EXAMINATION

Quantity	-	-	-
Colour	YELLOW	-	-
Appearance	CLEAR	-	-
Reaction	ACIDIC	-	-
Sp. Gravity	1.020	-	-

### CHEMICAL EXAMINATION

U.Albumin	NIL	-	-
Sugar	NIL	-	-
Acetone	NIL	-	-
Bile Salt	NIL	-	-
Bile Pigment	NIL	-	-
Occult Blood	NIL	-	-

### MICROSCOPIC EXAMINATION

Pus Cells	1-2	/hpf	-
Epithelial cells	1-2	/hpf	-
Red cells	ABSENT	/hpf	-
Casts	-	/hpf	-
Crystals	-	/hpf	-
Others	-	/hpf	-

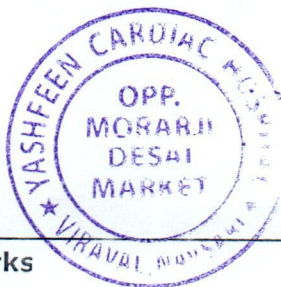

*P. Chaudhari*  
Dr. PIYUSH B. CHAUDHARI  
M. D. Medicine  
Reg. No. G-21518

### Remarks

Designed By : Sarita Infotech Pvt. Ltd., Navsari

Yashfeen Cardiac Hospital

*H. H. H.*  
signature  
Technician

*Thanks for Reference*



# YASHFEEN CARDIAC HOSPITAL™

At. & Po. Viraval, Navsari. 396 445. Phone (H) (02637) 235725

Website : www.yashfeenhospital.in E-mail : info@yashfeenhospital.in

(For Laboratory Reports Only)



Patient Name : BIPINBHAI NAMALABHAI PATEL

Age : 54 Years Sex : M

Ref By Dr. : -

Area : Panera Date : 27/08/2022

Sample Time : 27/08/2022 08:43 No : 19

Time : 2:07PM

## BIOCHEMICAL TEST REPORT

Test	Findings	UOM	Normal Range
S.CREATININE	0.8	mg/dL	M .0.9-1.4 , F. 0.8-1.2
S.URIC ACID	4.4	mg/dL	Male:3.5-7.2, Female:2.6-6.0
BLOOD UREA NITROGEN	11.7	mg/dL	4.7-23.0



*P. Chaudhari*  
**Dr. PIYUSH B. CHAUDHARI**  
M.D. Medicine  
Reg. No. G-21518

### Remarks

Designed By : Sarita Infotech Pvt. Ltd., Navsari

Yashfeen Cardiac Hospital

*Hire*  
**Signature**  
Technician

*Thanks for Reference*



# YASHFEEN CARDIAC HOSPITAL™

At. & Po. Viraval, Navsari. 396 445. Phone (H) (02637) 235725

Website : www.yashfeenhospital.in E-mail : info@yashfeenhospital.in

(For Laboratory Reports Only)

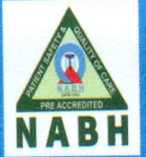

Patient Name : BIPINBHAI NAMALABHAI PATEL

Age : 54 Years Sex : M

Ref By Dr. : -

Area : Panera Date : 27/08/2022

Sample Time : 27/08/2022 08:43 No : 19

Time : 2:07PM

## THYROID FUNCTION TEST REPORT

Test	Findings	UOM	Normal Range
T3 (TRIODOTHYRONINE)	1.05	ng/ml	NEWBORNS:0.73-2.88 6DAYS-3MONTHS:0.80-2.75 4-12MONTHS:0.86-2.65 1-6YEARS:0.92-2.48 7-11YEARS:0.93-2.31 12-20YEARS:0.91-2.18 ADULT:0.80-2.00
T4(THYROXINE)	7.59	µg/dl	NEWBORNS:5.04-18.5, 6DAYS-3MONTHS:5.41-17.0, 4-12 MONTHS:5.67-16.0, 1-6YEARS:5.95-14.7, 7-11 YEARS:5.99-13.8, 12-20 YEARS:5.91-13.2, ADULTS:5.10-14.1
TSH	1.38	µIU/ml	NEWBORNS:0.70-15.2, 6DAYS-3MONTHS:0.72-11.0, 4-12MONTHS:0.73-8.35, 1-6YEARS:0.70-5.97, 7-11YEARS:0.60-4.84, 12-20YEARS:0.51-4.30, ADULTS:0.27-4.20

### TECHNIQUE

ELECTROCHEMILUMINESCENCE

CE



*P. Chaudhari*  
**Dr. PIYUSH B. CHAUDHARI**  
M.D. Medicine  
Reg. No. G-21518

Remarks

Designed By : Sarita Infotech Pvt. Ltd., Navsari

Yashfeen Cardiac Hospital

*Hrou*  
Signature  
Technician

*Thanks for Reference*



# YASHFEEN CARDIAC HOSPITAL™

At. & Po. Viraval, Navsari. 396 445. Phone (H) (02637) 235725

Website : www.yashfeenhospital.in E-mail : info@yashfeenhospital.in  
(For Laboratory Reports Only)



Patient Name : BIPINBHAI NAMALABHAI PATEL

Age : 54 Years Sex : M

Ref By Dr. : -

Area : Panera

Date : 27/08/2022

Sample Time : 27/08/2022 08:42 No : 19

Time : 2:07PM

## BLOOD GROUP TEST REPORT

Test	Findings	UOM	Normal Range
BLOOD GROUP	"A"	-	-
RH FACTOR	POSITIVE	-	-



*P. Chaudhari*  
**Dr. PIYUSH B. CHAUDHARI**  
M.D. Medicine  
Reg. No. G-21518

### Remarks

Designed By : Sarita Infotech Pvt. Ltd., Navsari

Yashfeen Cardiac Hospital

*H. Patel*  
**Signature**  
Technician

*Thanks for Reference*



# YASHFEEN CARDIAC HOSPITAL™

At. & Po. Viraval, Navsari. 396 445. Phone (H) (02637) 235725

Website : www.yashfeenhospital.in E-mail : info@yashfeenhospital.in  
(For Laboratory Reports Only)



Patient Name : BIPINBHAI NAMALABHAI PATEL  
Ref By Dr. : -  
Sample Time : 27/08/2022 08:42 No : 19

Age : 54 Years Sex : M  
Area : Panera Date : 27/08/2022  
Time : 2:07PM

## LIVER FUNCTION TEST REPORT

Test	Findings	UOM	Normal Range
TOTAL BILIRUBIN	0.9	mg/dL	0-1.0
DIRECT BILIRUBIN	0.3	mg/dL	0-0.8
INDIRECT BILIRUBIN	<b>0.5</b>	mg/dL	0-0.2
SGPT	13.6	U/L	Below 40.0
S.ALKALINE PHOSPHATASE	61.7	U/L	CH . 170.0-515.0 A. 37.0-147.0
TOTAL PROTEIN	7.0	g/dl	6.0-8.0
ALBUMIN	4.6	g/dl	3.0-5.0
GLOBULIN	<b>2.4</b>	g/dl	3.0-3.5
A/G	2.0	g/dl	
SGOT	12.9	U/L	Below 40.0



*P. Chaudhari*  
**Dr. PIYUSH B. CHAUDHARI**  
M.D. Medicine  
Reg. No. G-21518

### Remarks

Designed By : Sarita Infotech Pvt. Ltd., Navsari

Yashfeen Cardiac Hospital

*H. H. H.*  
signature  
Technician

*Thanks for Reference*





# YASHFEEN CARDIAC HOSPITAL™

At. & Po. Viraval, Navsari. 396 445. Phone (H) (02637) 235725

Website : www.yashfeenhospital.in E-mail : info@yashfeenhospital.in  
(For Laboratory Reports Only)



Patient Name : BIPINBHAI NAMALABHAI PATEL  
Ref By Dr. : -  
Sample Time : 27/08/2022 08:42 No : 19

Age : 54 Years Sex : M  
Area : Panera Date : 27/08/2022  
Time : 2:07PM

## LIPID PROFILE TEST REPORT

Test	Findings	UOM	Normal Range
S.CHOLESTEROL	125.5	mg/dL	<200:Desirable, 200-239:Borderline High, >=240:High
HDL CHOLESTEROL	45.3	mg/dL	<40:Low(High Risk), >=60:High(Low Risk)
LDL CHOLESTEROL	75.6	mg/dL	<100: Optimal, 100-129: Nearoptimal/ Aboveoptimal, 130-159:BorderlineHigh,16 0-189:High,>=190:Very
VLDL CHOLESTEROL	25.7	mg/dL	UPTO 40
S.TRIGLYCERIDES	128.2	mg/dL	<150:Normal, 150-199:Borderline High,200-499:High, >=500:Very Hi
CHOL/ HDL RATIO	2.8	mg/dL	LESS THAN 5
LDL/ HDL RATIO	1.7	mg/dL	LESS THAN 5



*P. Chaudhari*  
**Dr. PIYUSH B. CHAUDHARI**  
M.D. Medicine  
Reg. No. G-21518

### Remarks

Designed By : Sarita Infotech Pvt. Ltd., Navsari

Yashfeen Cardiac Hospital

*Thanks for Reference*

*H. Patel*  
signature  
Technician



# YASHFEEN CARDIAC HOSPITAL™

At. & Po. Viraval, Navsari. 396 445. Phone (H) (02637) 235725

Website : www.yashfeenhospital.in E-mail : info@yashfeenhospital.in  
(For Laboratory Reports Only)



Patient Name : BIPINBHAI NAMALABHAI PATEL  
Ref By Dr. : -  
Sample Time : 27/08/2022 08:42 No : 19

Age : 54 Years Sex : M  
Area : Panera Date : 27/08/2022  
Time : 2:06PM

## HAEMOGLOBIN A1 C ESTIMATION

Test	Findings	UOM	Normal Range
Hb A1C	<b>8.0</b>	%	>8 :Action Suggested, 7-8 :Good Control, <7 :Goal, 6-7 :Near Normal Glycemia, <6 :Non-diabetic Level

**Technique**  
METHOD - HPLC

Mean Blood Glucose **182.2** mg/dL



*P. Chaudhari*  
**Dr. PIYUSH B. CHAUDHARI**  
M.D. Medicine  
Reg. No. G-21518

### Remarks

Designed By : Sarita Infotech Pvt. Ltd., Navsari

Yashfeen Cardiac Hospital

*H. Patel*  
signature

*Thanks for Reference*

Technician



# YASHFEEN CARDIAC HOSPITAL™

At. & Po. Viraval, Navsari. 396 445. Phone (H) (02637) 235725

Website : www.yashfeenhospital.in E-mail : info@yashfeenhospital.in  
(For Laboratory Reports Only)



Patient Name : BIPINBHAI NAMALABHAI PATEL  
Ref By Dr. : -  
Sample Time : 27/08/2022 08:40 No : 19

Age : 54 Years Sex : M  
Area : Panera Date : 27/08/2022  
Time : 2:06PM

## HAEMOGRAM REPORT

Test	Findings	UOM	Normal Range
HAEMOGLOBIN	<b>13.0</b>	gm/dl	M-13.5-17.0 F-11.5-15.5
<b>HAEMOGRAM</b>			
RED BLOOD CELL	6.01	10 <sup>6</sup> /μL	3.76 - 5.70
TOTAL LEUCOCYTE COUNT	4600	cells/cumm	4,000-11,000
<b>Differential Count</b>			
Neutrophil	52	%	40-75
Lymphocytes	39	%	20-40
Eosinophil	2	%	1-6
Monocytes	7	%	2-10
Basophils	0	%	0-0
PLATELET COUNT	201000	lacs/cumm	1.5-5.5 Lacs
<b>RBC INDICES</b>			
P.C.V.	<b>39.6</b>	%	M-40-56% F-37-47%
M.C.V.	<b>65.9</b>	cu/microns	76-94
M.C.H.	<b>21.6</b>	pg	27-30
M.C.H.C.	32.8	-	30-35
E.S.R.(1 hour)	<b>2</b>	mm/hr.	M-5-10, F-5-20



*P. Chaudhari*  
Dr. PIYUSH B. CHAUDHARI  
M.D. Medicine  
Reg. No. G-21518

Remarks

Designed By : Sarita Infotech Pvt. Ltd., Navsari

Yashfeen Cardiac Hospital

*H. Patel*  
Signature

Technician

Thanks for Reference

# YASHFEEN IMAGING & RADIOLOGY DEPARTMENT

MANAGED BY :- YASHFEEN FOUNDATION

VIRAVAL, NAVSARI. 396 445. PHONE : (H) (02637) 235725

Website : [www.yashfeenhospital.in](http://www.yashfeenhospital.in) E-mail : [info@yashfeenhospital.in](mailto:info@yashfeenhospital.in)

Patient's Name:	BIPINBHAI N. PATEL	Age & Sex:	54Yrs/M
Ref. by Dr.	SELF	Date:	27-08-2022

## X RAY CHEST (PA VIEW)

Both lung fields appear normal.

Both hila appear normal.

Both CP angles appear clear.

Cardiac size appears within normal limit.

Both domes of diaphragm appear normal.

Bony thoracic cage appears normal.

### IMPRESSION:

- Normal X-ray chest (PA view).



  
Dr. Dharmesh Desai  
Dr. DHARMESH DESAI  
MD  
(M.D. Radiology)  
Reg. No. G - 45284  
YASHFEEN GROUP OF HOSPITAL

Please contact immediately for any typographical error.

This is only professional opinion, not a final diagnosis. Kindly correlate clinically. Not valid for medicolegal purpose.



CH22020480 BIPINBHAI N. PATEL 54Y 2708221872 CHEST PA  
YASHFEEN GROUP OF HOSPITALS NAVSARI PH:9924047789