

HEALTH CHECK UP

Name : Mr. Sandeep Kumar

Date : 10/12/20

Age : 39/male

Sex : Male / Female

Marital status : Married / Single

PERSONAL HISTORY

Habits : Smoking / Tobacco & Snuff / Alcohol

Drug allergy if any : N/A

Medical : N/A

Surgical : N/A

Height 165.5 cm Weight 78 Kg. BP 110/70 Pulse 19/w

Vision : Rt 6/6 Lt. 6/6 With Spectacles - Rt. - Lt. -

Colour Vision : Normal / Abnormal Near Vision N/A Better

FAMILY HISTORY

Father Mother Siblings

CVS : Heart Sound Normal Murmurs Absent Thrills Absent

RS : Rate /mt Breath sounds Normal Adventitious Absent

ABDOMEN : Tenderness Absent Rigidity Absent Bowel sound Normal

Liver NAD Kidney NAD Hernia Absent

CNS : Cranial Nerves NAD Sensory System..... NAD Motor System..... NAD

ENT NAD

Remarks

Dr. Bharti Jeswani MBBS Dr. Seema Kale MBBS, MD Dr. S. K. Suri MBBS Dr. Meenakshi MBBS

HOME SAMPLE COLLECTION FACILITY AVAILABLE



sandeep pahwa
Male

Pagewriter 300pi

Rate 61 . NORMAL SINUS RHYTHM, RATE 61. normal P axis, PR, rate & rhythm
 PR 161 . LEFT ATRIAL ABNORMALITY. P > 60ms, < -15mV V1
 QRSD 82 . LEFT AXIS DEVIATION. QR axis (-31, -90)
 QT 364 . EARLY PRECORDIAL R/S TRANSITION. QRs area positive in V2
 QTc 367 . Q WAVE IN V1. Q > 15ms V1

--Axis--
 P 44
 QRS -31

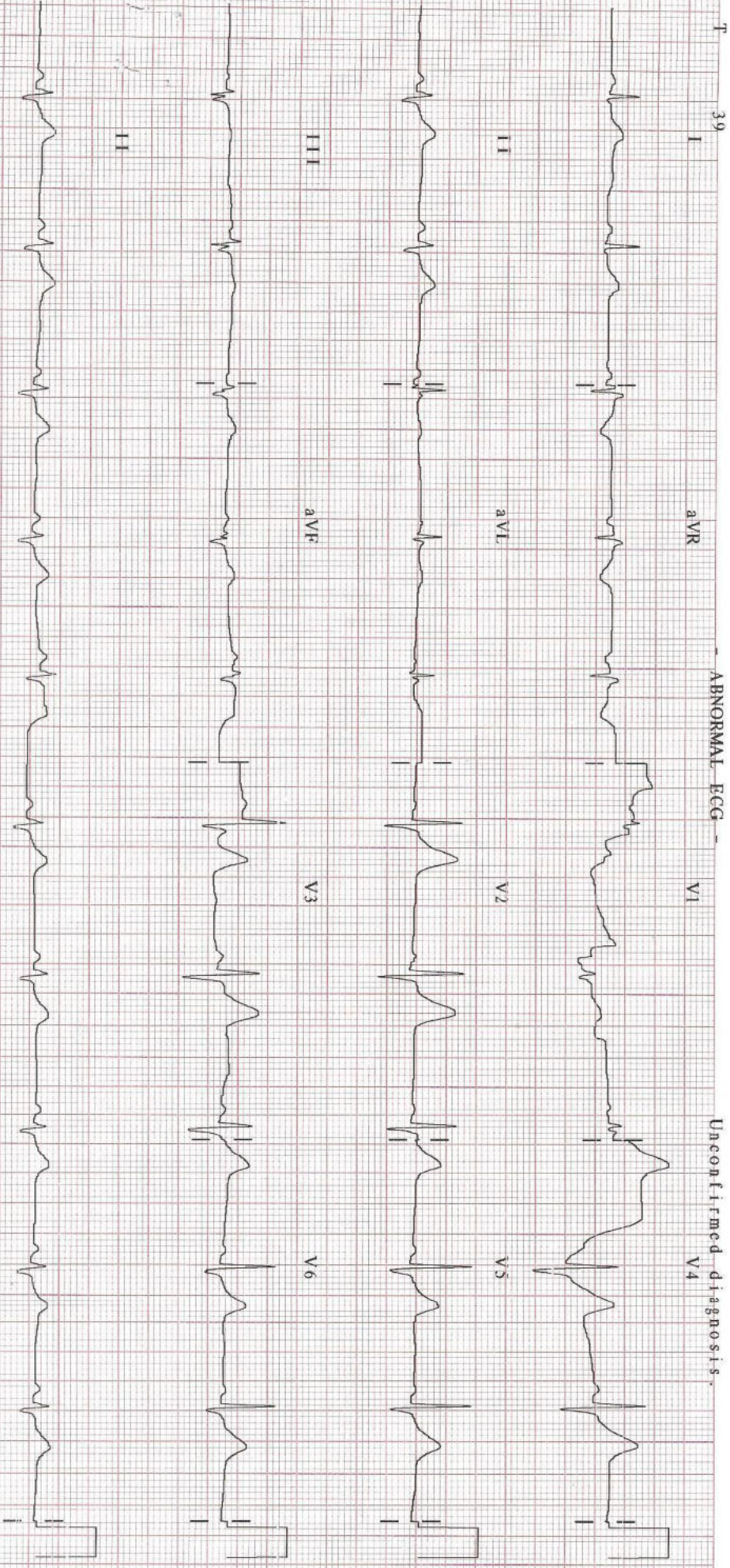

ABNORMAL ECG

Unconfirmed diagnosis

NAME: MR SANDEEP KUMAR
REF

Age/ Sex: 34YRS/ M
DATE 10/12 /2022

ECHO ADULT (COLOUR DOPPLER)

DIMENSIONS			NORMAL	DIMENSIONS			NORMAL
Ao (ed)	30.0 mm		(1.5 cm/m ²)	IVS (Ed)	11.0 mm		(0.6-1.2cm)
LA (es)	32.0 mm		(1.5 cm/m ²)	LVPW (Ed)	10.0 mm		(.6-1.1cm)
RVID (ed)	Normal		(0.9cm/m ²)	EF	65.0 %		(0.62-0.85)
LVID (ed)	47.0 mm		(2.6-3.4 cm/m ²)	FS	30.0		
LVID (es)	29.0 mm						

MORPHOLOGICAL DATA

Mitral Valve	Normal	Interatrial Septum	Normal
Aortic Valve	Normal	Interventricular Septum	Normal
Tricuspid Valve	Normal	Pulmonary Artery	Normal
Pulmonary Valve	Normal	Aorta	Normal
Right Ventricle	Normal	Right Atrium	Normal
Left Ventricle	Normal	Left Atrium	Normal
Pericardium	Normal		
Colour Doppler	NORMAL.NO PAH, IVC NORMAL, LV DIASTOLIC FUNCTION NORMAL		
Wall motion	Normal		

IMPRESSION : NORMAL STUDY



DR SEEMA KALE MD
SENIOR CONSULTANT.

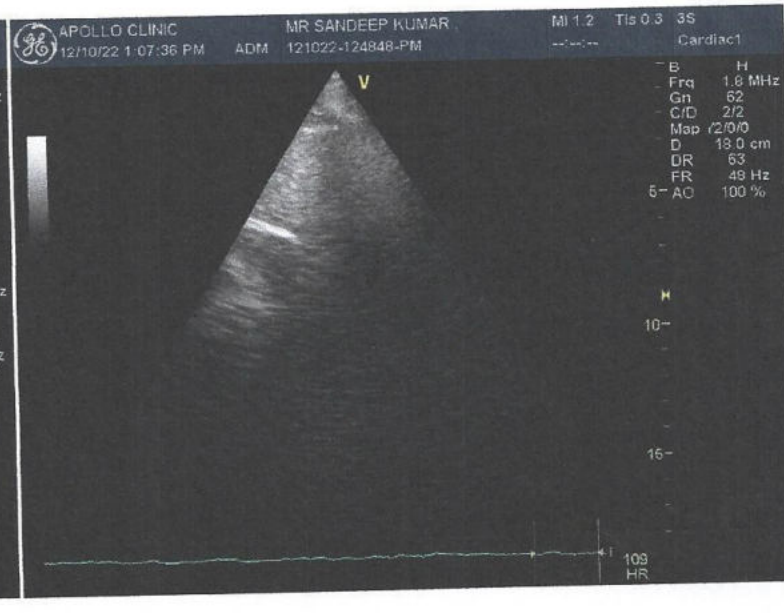
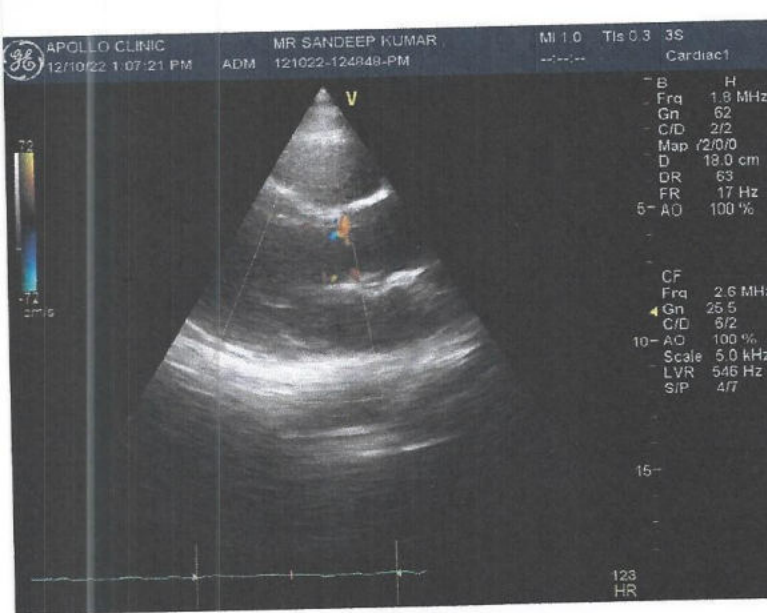
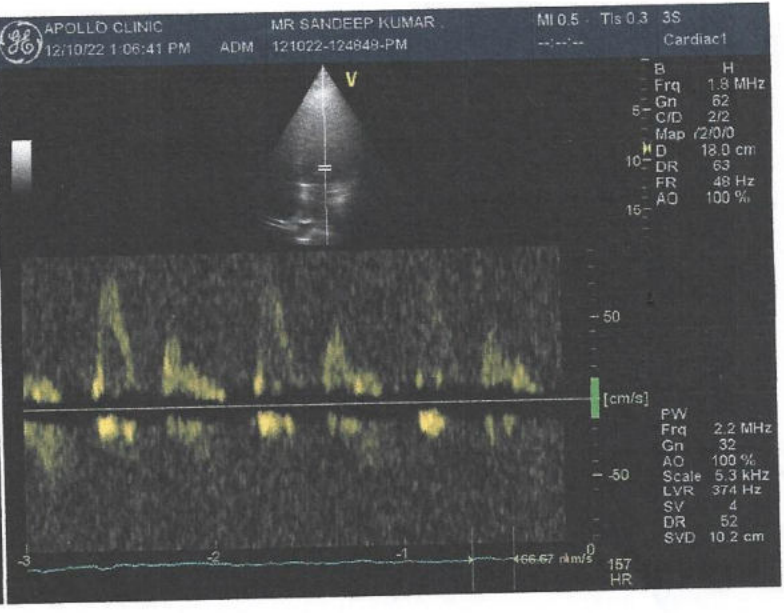
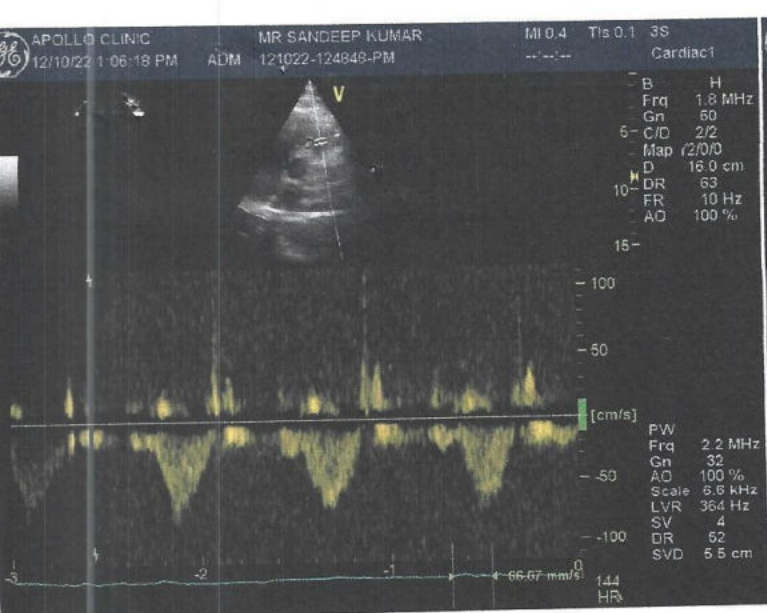

Mr. SANDEEP KUMAR
I.D. : 98
AGE/SEX : 34/M
RECORDED : 1-1-2005 4:08

RATE : 86 BPM
B.P. : 110/70 mmHg

APOLLO CLINIC

SUPINE
PRETEST

ST @ 10mm/mV
80ms PostJ

RAW E.C.G.

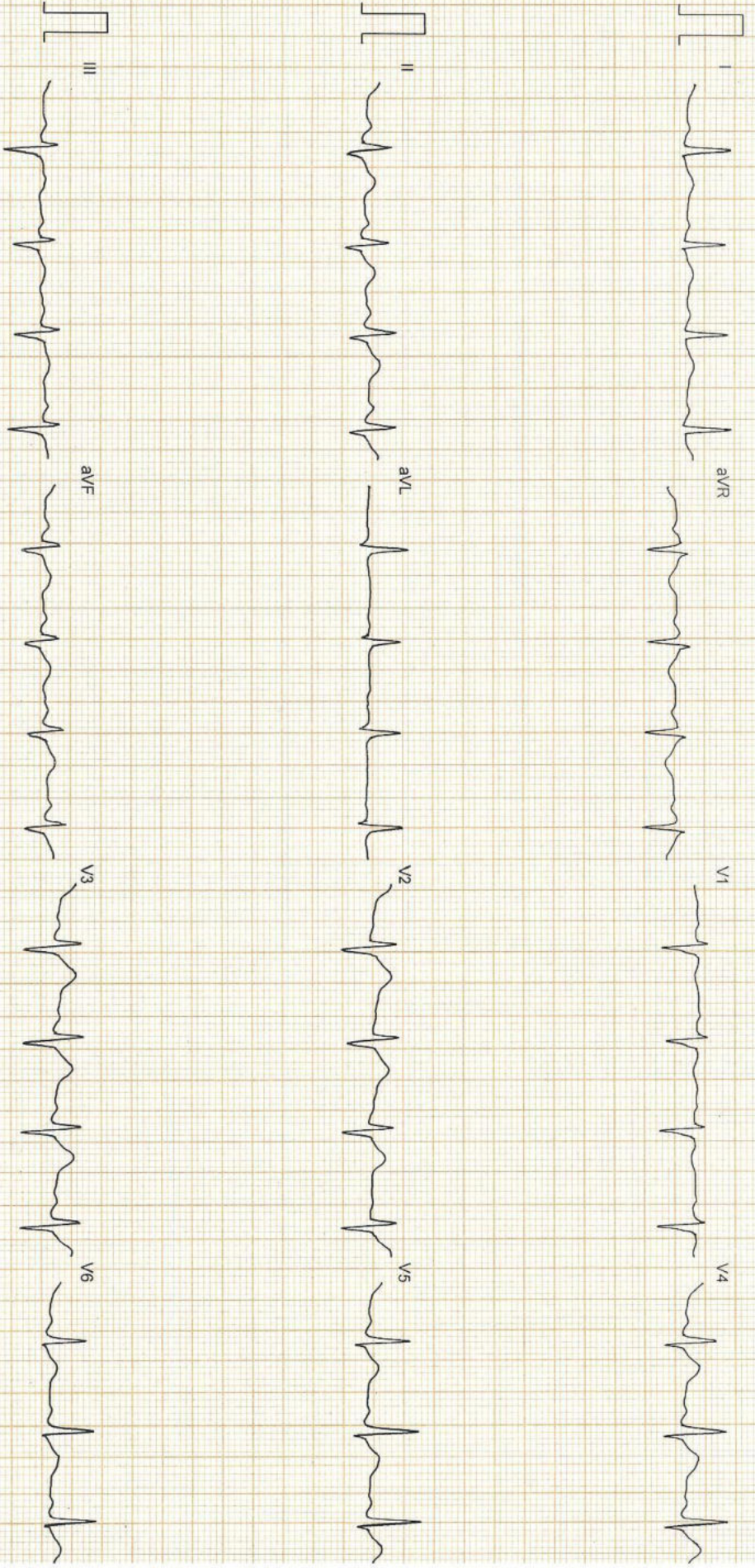

Patient Name : Mr. Sandeep Kumar

Age/Sex : 34 Y/ M

Pres Doctor :

Ref.by :

MR No : FRAJ0000

Visit No : FRAJOPV

Bill Date : 10-12-2022

Report Date : 10-12-2022

X-RAY CHEST P A VIEW

- Both lung fields do not show any active parenchymal lesion.
- Both costophrenic angles are normal.
- B/L hila appear normal in size & density.
- Both domes of diaphragm are normal.
- Cardiac silhouette appears normal.
- Visualised soft tissues and bony cage appear normal.

IMPRESSION:- NORMAL STUDY.

To be correlated clinically.

Dr. Anisha Gupta
Consultant Radiologist.

Patient Name : Mr. Sandeep Kumar
UHID/MR No. : FRAJ.0000222025
Visit Date : 10-12-2022 09:09
Sample Collected on : 10-12-2022 09:30
Ref Doctor : SELF
Emp/Auth/TPA ID : 46546545646
Sponsor Name : MEDIWHEELS HEALTH CARE

Age / Gender : 34Y/Male
OP Visit No : FRAJOPV97488
Reported on : 10-12-2022 12:54
Specimen : EDTA Blood
Pres Doctor: :

DEPARTMENT OF LABORATORY MEDICINE

TEST NAME	RESULT	BIOLOGICAL REFERENCE INTERVALS	UNITS
BLOOD GROUP AND RH TYPE			
ABO Group	B		
RH	Positive		
HAEMOGRAM			
Hb(Haemoglobin) Method: Non Cyanide	13.2	13 - 17	gm/dl
PCV / Haematocrit Method: Pulse Height Detection	40.3	40 - 50	%
ESR. Method: Westergren's Method.	04	0 - 20	mms at the end of 1 hr
Total Leukocyte Count Method: DC Detection Method	6300	4000 - 10000	/Cumm
Platelet Count Method: DC Detection Method	2.61	1.5 - 4.1	lakhs/cumm
RBC Count Method: DC Detection Method	4.7	4.5 - 6.0	Million/Cumm
MCV Method: Calculated.	85.2	77 - 98	fl
MCH. Method: Calculated	27.9	27 - 32	pg
MCHC. Method: Calculated.	32.8	31.5 - 34.5	gm/dl
Neutrophil Method: Slide Test	51	40 - 70	%
Lymphocyte Method: Slide Test	45*	20 - 40	%
Eosinophil Method: Slide Test	02	1 - 6	%
Monocyte Method: Slide Test	02	2 - 10	%

Note: PERIPHERAL SMEAR - RBC's are normocytic normochromic. Leucocytes show dominance of lymphocytes. Platelet are normal in number & morphology. No immature cells or haemoparasite detected.
IMPRESSION: NORMOCYTIC BLOOD PICTURE WITH DOMINANCE OF LYMPHOCYTES.

End of the report

Results are to be correlated clinically

Patient Name : Mr. Sandeep Kumar
UHID/MR No. : FRAJ.0000222025
Visit Date : 10-12-2022 09:09
Sample Collected on : 10-12-2022 09:30
Ref Doctor : SELF
Emp/Auth/TPA ID : 46546545646
Sponsor Name : MEDIWHEELS HEALTH CARE

Age / Gender : 34Y/Male
OP Visit No : FRAJOPV97488
Reported on : 10-12-2022 12:54
Specimen : EDTA Blood
Pres Doctor: :

Lab Technician / Technologist
Yogita

Dr. Prashant Purwar
MBBS, DCP
Consultant Pathologist

Patient Name : Mr. Sandeep Kumar
UHID/MR No. : FRAJ.0000222025
Visit Date : 10-12-2022 09:09
Sample Collected on : 10-12-2022 09:33
Ref Doctor : SELF
Emp/Auth/TPA ID : 46546545646
Sponsor Name : MEDIWHEELS HEALTH CARE

Age / Gender : 34Y/Male
OP Visit No : FRAJOPV97488
Reported on : 10-12-2022 15:04
Specimen : Plasma(Fluoride)
Pres Doctor: :

DEPARTMENT OF LABORATORY MEDICINE

TEST NAME	RESULT	BIOLOGICAL REFERENCE INTERVALS	UNITS
GLUCOSE - (FASTING)			
GLUCOSE - (FASTING) Method: (GOD-POD).	109	70 - 110	mg/dL
GLUCOSE - (POST PRANDIAL)			
GLUCOSE - (POST PRANDIAL) Method: (GOD-POD)	131	70-140	mg/dl
GLYCOSYLATED HEMOGLOBIN (HBA1C)			
GLYCOSYLATED HEMOGLOBIN (HBA1C) - WHOLE BLOOD Method: BORONATE AFFINITY	5.8	4.2 - 6.0	%
Thyroid Profile 2(Free T4, Free T3 And TSH)			
Serum FT3	4.1	3.2 - 5.9	pmol/l
Serum FT4	14.5	10.6 - 21.0	pmol/l
Serum TSH	5.0	0.38 - 5.0	uIU/ml
LIPID PROFILE TEST (PACKAGE)			
CHOLESTEROL Method: CHOD - PAP	205*	Desirable < 200 Borderline High : 200-239 High : > 240	mg/dl
Triglyceride Method: GPO-PAP	216*	50-200	mg/dl
HDL Method: DIRECT	51.8*	30 - 50	mg/dl
LDL Method: DIRECT	110.0*	60 - 100	mg/dl
VLDL Method: Calculated	43.2*	<40	mg/dl
CHOLESTEROL / HDL RATIO Method: Calculated.	3.9	0 - 4.5	

End of the report

Results are to be correlated clinically

Lab Technician / Technologist
Yogita

Dr. Prashant Purwar
MBBS, DCP
Consultant Pathologist

• CLINICAL CORRELATION IS ESSENTIAL FOR FINAL DIAGNOSIS. • IF THE TESTS RESULTS ARE UNEXPECTED PLEASE CONTACT THE LABORATORY.
• ALL THE CONGENITAL ANOMOLIES IN THE FETUS MAY NOT BE DIAGNOSED IN ULTRASONOGRAPHY. • THIS REPORT IS NOT VALID FOR MEDICOLEGAL PURPOSE.

Patient Name : Mr. Sandeep Kumar
 UHID/MR No. : FRAJ.0000222025
 Visit Date : 10-12-2022 09:09
 Sample Collected on : 10-12-2022 09:30
 Ref Doctor : SELF
 Emp/Auth/TPA ID : 46546545646
 Sponsor Name : MEDIWHEELS HEALTH CARE

Age / Gender : 34Y/Male
 OP Visit No : FRAJOPV97488
 Reported on : 10-12-2022 15:05
 Specimen : Serum
 Pres Doctor: :

DEPARTMENT OF LABORATORY MEDICINE

TEST NAME	RESULT	BIOLOGICAL REFERENCE INTERVALS	UNITS
LIVER FUNCTION TEST (PACKAGE)			
BILIRUBIN - TOTAL. Method: Jendrassik	0.75	0.1 - 1.3	mg/dl
Bilirubin (Direct)-Serum Method: Diazo.	0.17	0 - 0.3	mg/dl
A/G Method: Calculated	1.5	1.0 - 2.0	
BILIRUBIN - INDIRECT. Method: Calculated.	0.58	<1.1	mg/dl
SGOT /AST Method: IFCC (With P5P)	27.0	0 - 35	U/L
SGPT/ALT Method: IFCC (With P5P)	43.2	0 - 45	U/L
ALKALINE PHOSPHATE Method: AMP BUFFER	99.5	30 - 117	U/L
GGT. Method: SZAZ	50.0	10 - 50	U/L
TOTAL PROTEIN Method: Biuret	7.8	5.8-8.0	g/dl
ALBUMIN Method: BCG	4.7	3.7-5.2	g/dl
GLOBULIN Method: Calculated	3.1	2.5 - 3.5	mg/dL

End of the report

Results are to be correlated clinically

Lab Technician / Technologist
Yogita

 Dr. Prashant Purwar
 MBBS, DCP
 Consultant Pathologist

Patient Name : Mr. Sandeep Kumar
UHID/MR No. : FRAJ.0000222025
Visit Date : 10-12-2022 09:09
Sample Collected on : 10-12-2022 09:30
Ref Doctor : SELF
Emp/Auth/TPA ID : 46546545646
Sponsor Name : MEDIWHEELS HEALTH CARE

Age / Gender : 34Y/Male
OP Visit No : FRAJOPV97488
Reported on : 10-12-2022 15:05
Specimen : Serum
Pres Doctor: :

DEPARTMENT OF LABORATORY MEDICINE

TEST NAME	RESULT	BIOLOGICAL REFERENCE INTERVALS	UNITS
KFT - RENAL PROFILE-SERUM			
UREA Method: Urease	38.9	10-50	mg/dl
Creatinine Method: Jaffe	1.0	0.5 - 1.3	mg/dl
Uric Acid Method: Uricase	6.7	3.5 - 7.2	mg/dl
Sodium(Na) Method: ISE	141.4	136 - 142	mmol/L
Potassium(K) Method: ISE	4.2	3.8 - 5.0	mmol/L
Chloride(Cl) Method: ISE	101.8	95 - 103	mmol/L
Calcium. Method: OCPC	9.9	9.2 - 11.0	mg/dl
Phosphorus Method: Molybdate UV	2.9	2.3 - 4.7	mg/dl

End of the report

Results are to be correlated clinically

Lab Technician / Technologist
Yogita

Dr. Prashant Purwar
MBBS, DCP
Consultant Pathologist

Patient Name : Mr. Sandeep Kumar
UHID/MR No. : FRAJ.0000222025
Visit Date : 10-12-2022 09:09
Sample Collected on : 10-12-2022 09:30
Ref Doctor : SELF
Emp/Auth/TPA ID : 46546545646
Sponsor Name : MEDIWHEELS HEALTH CARE

Age / Gender : 34Y/Male
OP Visit No : FRAJOPV97488
Reported on : 10-12-2022 13:38
Specimen : Urine
Pres Doctor: :

DEPARTMENT OF LABORATORY MEDICINE

URINE ROUTINE EXAMINATION

URINE EXAMINATION TEST REPORT

Test Name	Observed Value	Unit	Reference Range
Urine R/M Examination			
Quantity	30	ml.	
Colour	Pale Yellow		Pale Yellow
Tranparency	Clear		Clear
Urine Specific Gravity	1.010		1.005 - 1.030
Dipstick			
pH	6.0		5.5 - 7.5
Dipstick / pH paper			
Chemical Examination			
Protein	Nil		Nil
Dipstick/Heat & acetic acid			
Sugar	Nil		Nil
Dipstick/Benedicts reagent			
Microscopic Examination			
Pus Cells	1-2	/HPF	1-2
RBC'S	Nil	/HPF	Nil
Casts	Nil	/HPF	Nil
Crystals	Nil		Nil
Epithelial Cells	Occasional	/HPF	1-2
Bacteria	Nil	/HPF	Nil

End of the report

Results are to be correlated clinically

Lab Technician / Technologist
Surinder

Dr. Prashant Purwar
MBBS, DCP
Consultant Pathologist

Patient Name : Mr. Sandeep Kumar
 UHID/MR No. : FRAJ.0000222025
 Visit Date : 10-12-2022 09:09
 Sample Collected on : 10-12-2022 09:30
 Ref Doctor : SELF
 Emp/Auth/TPA ID : 46546545646
 Sponsor Name : MEDIWHEELS HEALTH CARE

Age / Gender : 34Y/Male
 OP Visit No : FRAJOPV97488
 Reported on : 10-12-2022 13:40
 Specimen : Stool
 Pres Doctor: :

DEPARTMENT OF LABORATORY MEDICINE

STOOL ROUTINE

STOOL EXAMINATION TEST REPORT

Test Name	Observed Value	Unit	Reference Range
Stool R/M Examination			
Colour / Appearance	Brownish		Brownish
Consistency	Semi-Formed		Semi-Formed
Mucus	Nil		Nil
Blood	Nil		Nil
Parasities	Nil		Nil
PH	6.0		
Microscopic Examination			
PUS Cells	0-1	/HPF	0-1
RBC'S	Nil	/HPF	Nil
OVA	Nil		Nil
Cysts	NIL		Nil

End of the report

Results are to be correlated clinically

Lab Technician / Technologist
 Surinder

 Dr. Prashant Purwar
 MBBS, DCP
 Consultant Pathologist

Patient Name : Mr.Sandeep Kumar	MR No	: FRAJ0000
Age/Sex : 34 Y/M	Visit No	: FRAJOPV
Pres Doctor :	Bill Date	: 10-12-2022
Ref.by :	Report Date	: 10-12-2022

ULTRASOUND WHOLE ABDOMEN

LIVER: Liver is normal in size with increased parenchymal echogenicity s/o grade I fatty liver. No focal intra-hepatic lesion detected. Intra-hepatic biliary radicals are not dilated. Portal vein is normal in calibre.

GALL BLADDER: Gall bladder is well visualised. Its wall thickness is normal. No calculus or mass lesion is seen in gall bladder.

PANCREAS: Pancreas appears normal in size and echopattern.
SPLEEN: Spleen appears normal in size and echopattern.

KIDNEYS: Both kidneys are normal in position, size and outline. Cortico-medullary differentiation of both kidneys is maintained. Central sinus echoes are compact. No calculus / hydronephrosis seen.

Visualised parts of retroperitoneum do not show any lymphadenopathy.

URINARY BLADDER: Urinary bladder is well distended and shows clear contents.

PROSTATE: Prostate is normal in shape, size and echotexture.

No free fluid detected.

IMPRESSION:- GRADE I FATTY LIVER

To be correlated clinically.

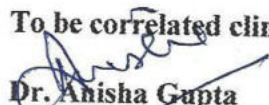
Dr. Anisha Gupta
Consultant Radiologist.

Disclaimer: Renal calculi less than 5mm could be missed on an Ultrasound. NCCT KUB is the modality of choice for the same.

