

सुजय हॉस्पिटल व मॉटर्निटी होम

शक्तिविक्षता विभाग

डॉ. सौ. जयश्री सुर्यवंशी

एम.डी.
(स्त्रीरोग व प्रसूतीशास्त्र महा)
रजि. नं. ३७१२

डॉ. सुनिल सुर्यवंशी

एम.डी. (मेडीसिन) एम.ए.
कन्सल्टिंग फिजिशियन इन्टरनेट व प्रसूति महा
रजि. नं. २२२३

मेन टेलिफोन एक्सचेंज समीर, पारिक पार्क, नयिन वरा स्टैंडडच्या मागे,
जळगांव, फोन : (०२५७) २२२७८२५

Rx kurti Tange

दि. 12/08/2022

Diet - frequent meals, adequate calories

should be taken,

higher fibre, high protein diet,
adequate fat diet.

ENT - Normal

ophthalmic checkup. Normal

Dental - Normal.

Gynae. check up - Menstrual history. Normal

G₄ P₂ A₂ L₂

2 Abortions

2 LSCs - last LSCs 3 1/2 yrs back

BMI - 18.

Dr. Sunil Suryawanshi

M.D. (Medicine)

Reg. No. 2223

CERTIFICATE OF MEDICAL FITNESS

This is to certify that I have conducted the clinical examination

of Kirti tonge on 12/08/2023

After reviewing the medical history and on clinical examination it has been found that he/she is

	Tick
<ul style="list-style-type: none">• Medically Fit	<input checked="" type="checkbox"/>
<ul style="list-style-type: none">• Fit with restrictions/recommendations <p>Though following restrictions have been revealed, in my opinion, these are not impediments to the job.</p> <p>1.....</p> <p>2.....</p> <p>3.....</p> <p>However the employee should follow the advice/medication that has been communicated to him/her.</p> <p>Review after</p>	<input type="checkbox"/>
<ul style="list-style-type: none">• Currently Unfit. <p>Review after recommended</p>	<input type="checkbox"/>
<ul style="list-style-type: none">• Unfit	<input type="checkbox"/>

Dr. Sunil Suryawanshi
Medical Officer
The Apollo Clinic, (Location)

Dr. Sunil Suryawanshi
M.D. (Medicine)

This certificate is not meant for medico-legal purposes. No. 2223

MIR- MEDICAL EXAMINATION REPORT

Date of Examination	12/08/2023
NAME	Kirti Tonge
AGE	29
HEIGHT(cm)	150
B.P.	120/80
ECCG	✓
X Ray	✓
Vision Checkup	Color Vision : normal / normal Far Vision Ratio : 6/6 / 6/6 Near Vision Ratio : normal / normal
Present Ailments	No any
Details of Past ailments (If Any)	No any
Comments / Advice : She /He is Physically Fit	- fit.

BMI 18.2

Kirtong

Signature with Stamp of Medical Examiner



10mm/mV

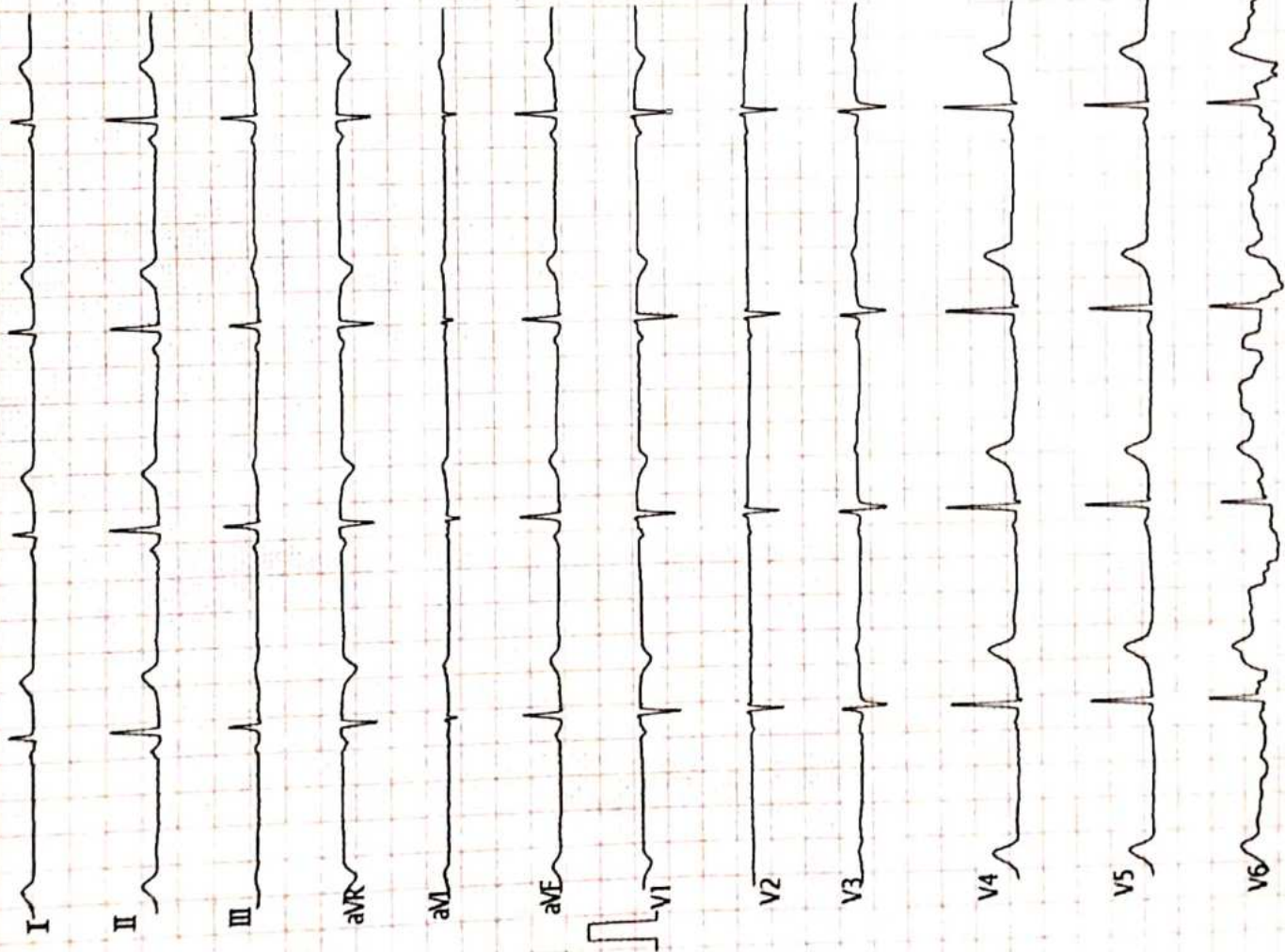

ECG Analysis Result>

Vent. Rate(BPM) : 57
 PR Int.(ms) : 115
 P/QRS/T Int.(ms) : 76 89 178
 QT/QTc Int.(ms) : 428 419
 P/QRS/T Axis(Deg.) : 69 68 45
 RV1/SV5 Amp.(mV) : 0.05 0.00
 RV5/SV1 Amp.(mV) : 0.90 0.54

801 Sinus Bradycardia
 803 Sinus Arrhythmia
 421 Electronic Pacemaker?
 401 Short P-R Interval
 500 rSR' Pattern in V1/V2
 *** Borderline Abnormal ECG ***

Normal

Note: Unconfirmed Report Need to Review.
 Dr. Sunil Suryawanshi
 M.D. (Medicine)
 Reg.No.2223

V2.35 Technician :

ST LEVEL(mV)

I	II	III	aVR	aVL	aVF
+0.00	+0.01	+0.00	-0.00	+0.00	+0.00
V1	V2	V3	V4	V5	V6
+0.01	+0.00	+0.02	+0.01	+0.01	+0.02

Handwritten signature

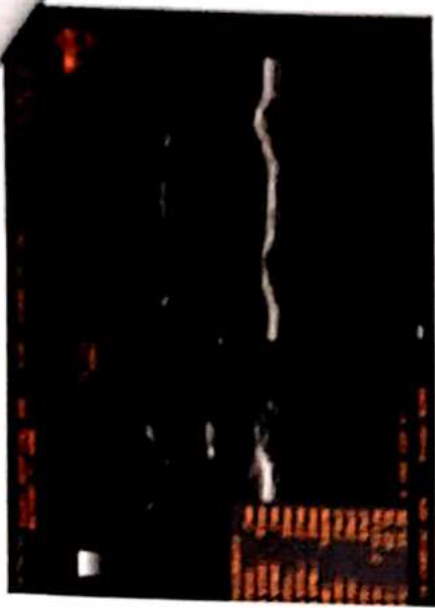

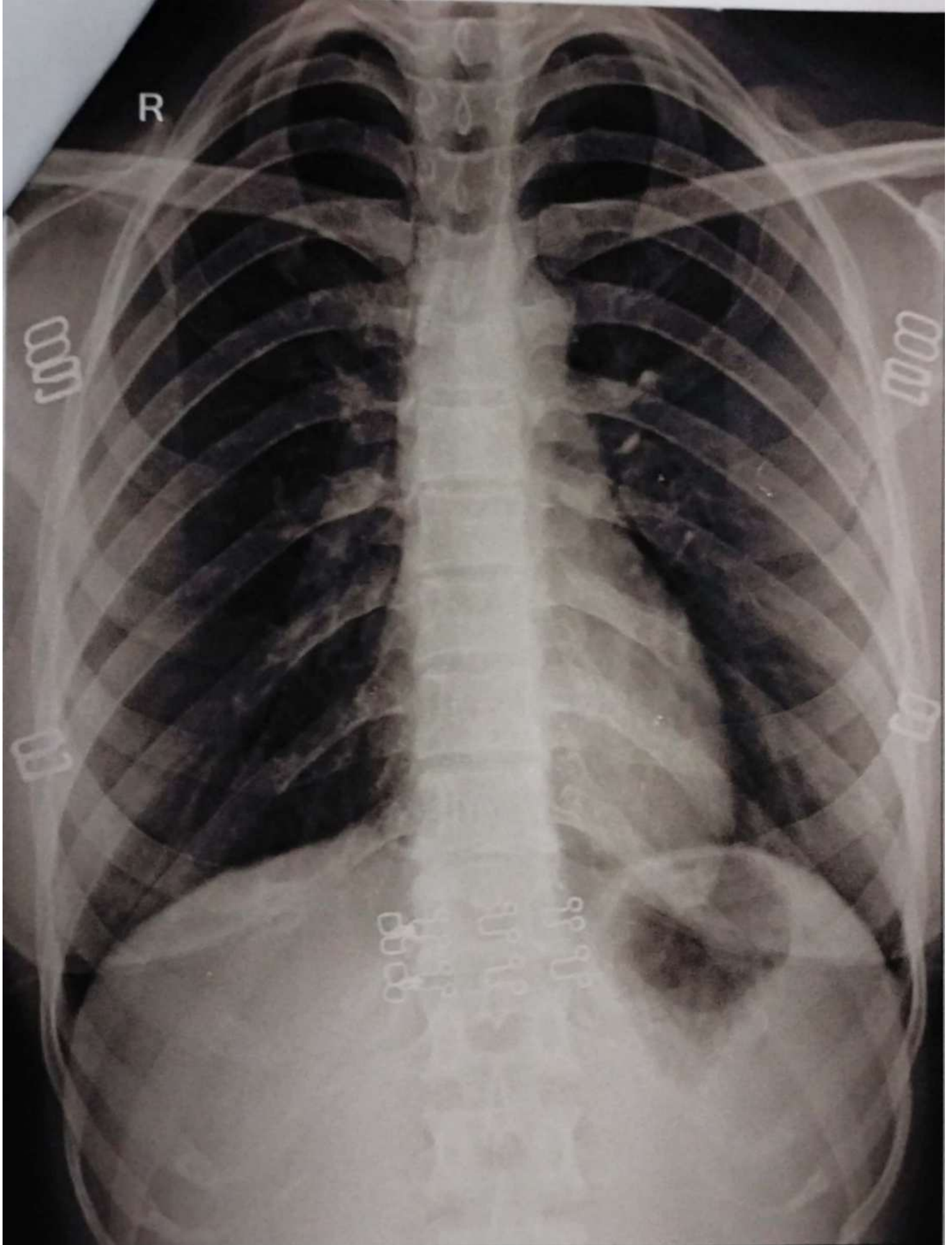

KIRTI TONGE 29Y 128202301 CHEST PA 12-Aug-23

SUJAY HOSPITAL AND MATERNITY HOME, JALGAON

DR. CHETAN S. KAKLIYA

MBBS, DMRD (Sion Hospital, Mumbai University)

• Ex-Consultant Radiologist In Asian Heart Hospital (Mumbai)

• Ex - Radiologist Wockhardt Hospital (Mulund)



SAGAR IMAGING CENTRE

• Whole body sonography • Colour doppler • Digital X-ray

54-B, Onkar Nagar, Near Parikhpark, Jalgaon - 425001. Phone : 0257-2237634, e-mail : drchetanjj@rediffmail.com

Name	: KIRTI TONGE	Date	: 12-08-2023
Ref By	: SUJAY HOSPITAL	Age/Sex	: 29 / Female

SONOGRAPHY OF ABDOMEN AND PELVIS

The liver is normal in size, shape and has smooth margins. No focal lesion. The portal vein appears normal.

The gall bladder is physiologically distended. No evidence of calculus, wall thickening or mass lesion.

The common bile duct is normal in caliber. No evidence of calculus is noted in common bile duct.

The pancreas is normal in size, shape and echotexture. No focal lesion is noted.

The spleen is normal in size and shape. No evidence of focal lesion is noted.

There is no evidence of enlarged coeliac, mesentric, portal pre or para aortic lymph nodes.
No vascular mass lesion. No evidence of ascitis or pleural effusion.

Both kidneys are normal in size and echotexture. No evidence of calculus, hydronephrosis or cortical scarring.

Right kidney measures - 11.0 x 4.2 cms.

Left kidney measures - 11.4 x 4.6 cms.

The urinary bladder is well distended. No evidence of calculus, wall thickening or mass lesion.

Uterus is normal size and no focal lesion is noted.

The endometrium is well defined and appears normal.

Both adnexa are clear. Both ovaries are normal and show small follicles

No evidence of free fluid or mass in pouch of Douglas.

IMPRESSION:

No significant abnormality is noted.

REPORT WITH THANKS.

Clinico pathological correlation is suggested.

DR. CHETAN KAKLIYA



डॉ. सौ. जयश्री सुर्यवंशी
एम.डी.
(स्त्रीरोग व प्रसूतीशास्त्र तज्ञ)
रजि.नं. 3712

डॉ. सुनिल सुर्यवंशी
एम.डी.(मेडिसीन) पुणे
कन्सल्टिंग फिजिशियन
रजि.नं. 2223

पत्ता : मेन टेलिफोन एक्सचेंज समोर, पारिख
पार्क जवळ, नविन बस स्टॅन्डच्या मागे,
जळगांव. फोन : (0257) 2227821

उपलब्ध सुविधा : • एक्स-रे • सोनोग्राफी • डोकोकाईओग्राफी • सुमच्च ऑपरेशन थिएटर • कॉम्प्युटाईज्ड इ.सी.जी. • स्ट्रेस टेस्ट • पल्मोनरी फंक्शन टेस्ट

Rx

दि / / २०

2D – Echocardiograph

Name – KIRTI DIPAK TONGE

Age- 29 Yrs FEMALE

Date – 12/08/2023

IMPRESSION –

NORMAL SIZE CARDIAC CHAMBERS.

STRUCTURALLY NORMAL CARDIAC VALVES

NORMAL LV SYSTOLIC FUNCTION , EF- 60 %.

NORMAL LV DIASTOLIC FUNCTION .

NO RWMA.

NO CLOTS OR VEGETATION.

IAS AND IVS INTACT.

NORMAL PERICARDIUM

Dr Sunil Suryawanshi

M.D medicine
Dr. Sunil Suryawanshi
M.D.(Medicine)
Reg.No.2223

परत येतांना कागद सोबत आणावा.

Cardiac Func. Exam.

< mode LV Function >

EDV	Pombo	Teichholz
ESV	69ml	74ml
SV	20ml	28ml
CO	49ml	47ml
EF	2.63l/m	2.51l/m
FS	70.4%	62.5%
HR	33.3%	
	54BPM	

LVID	Diastole	Systole
IVS	41mm	27mm
LVPW	7mm	10mm
	7mm	10mm

<LA/AO>	Diastole	Systole
LA Diam		25mm
AO Diam	25mm	
AV Diam		16mm

LADs/AODd	0.99	AVA
-----------	------	-----

<Mitral Valve>

C-E amp	11mm	C-A amp	5mm
E-F slope	85mm/s	EPSS	4mm
E/A	2.07		
MVA			

<Aortic Stenosis Flow Doppler>

Peak V	106.7cm/s	Mean V	
VTI	25.2cm	VTI(LVOT)	74.1cm/s
LVOT		CSA(LVOT)	

AVA		Mean PG	2.4mmHg
Peak PG	4.6mmHg		

<Trans Mitral Flow Doppler>

Peak E	97.8cm/s	Adur	
Peak A	62.3cm/s		
PVAdur			
VTI			
DecT		P1/2T	59ms

MVA(P1/2T)	3.76cm ²	MVA	
E/A	1.57		
PVAdur-Adur			

<Pulmonary Stenosis Flow Doppler>

Peak V	88.9cm/s	Mean V	61.1cm/s
Peak PG	3.2mmHg	Mean PG	1.7mmHg

<Comment>

Physician's SIGNATURE :

Dr. Sunil Suryawanshi
 M.D. (Medicine)
 Reg.No.2223

डॉ. जयश्री सुखवंशी
एम.डी.
(बालरोग व प्रसूतीशास्त्र तज्ञ)
रजि.नं. 3712

डॉ. सुनिल सुखवंशी
एम.डी. (मेडिसीन) एम.ए.
बन्यास्पृंग फिजिशियन
रजि.नं. 2223

पता : मंगल टोलिफोन हाऊस रोड समीप, परिसर
भारत, महाराष्ट्र, मुंबई महानगर भाग,
जळगाव. फोन : (०२२) 2227821

रक्तचाच सुविधा • एक्स-रे • सोनोग्राफी • डब्लोबोडीओग्राफी • सुसज्ज ऑपरेशन थिएटर • कॉम्प्युटाइज्ड इ.सी.जी. • स्ट्रेक टेस्ट • प्रसूतीशास्त्र केंद्र

Rx

दि / / 20

X-RAY CHEST PA VIEW

NAME- KIRTI TONGE

AGE- 29 YRS / FEMALE DATE- 12 .08.23

SOFT TISSUE AND SKELETON NORMAL.

NORMAL CARDIAC SIZE .

BOTH HILA ARTE NORMAL IN SIZE AND HAVE EQUAL DENSITY.

NORMAL BRONCHOVASCULAR MARKING.

COSTOPHRENIC AND CARDIOPHRENIC ANGLES ARE CLEAR.

THE DOMES OF DIAPHRAGMS ARE NORMAL IN POSITION AND SHOW SMOOTH OUTLINE.

THE PLURAL SPACES ARE NORMAL.

IMPRESSION -

NORMAL XRAY CHEST

Dr. Sunil Suryawanshi
M.D. (Medicine)
Reg. No. 2223

परत येतांना कागद सोबत आणावा.



GPS Map Camera
Jalgaon, Maharashtra, India
A4/1291, RR School Rd, Omkar Nagar, Sbi Colony, Jalgaon,
Maharashtra 425001, India
Lat 21.005954°
Long 75.56606°
12/08/23 09:48 AM GMT +05:30



Manavata

Pathology & Microbiology Laboratory

Dr. Kailash B. Wagh

M.D. Microbiology D.C.P

Reg No. 2001/07/2704

REG NO. : 08-2023-OPD / 13
NAME : Mrs. KIRTI TONGE
REF BY : Dr. Sunil Suryavanshi (Insurance)
M.D.

AGE : 29 Years

SEX : Female

DATE : 12-Aug-2023

LOCATION :

HAEMOGRAM

<u>TESTS</u>	<u>RESULTS</u>	<u>UNIT</u>	<u>REFERENCE RANGE</u>
Haemoglobin	: 8.9	g/dl	11 - 12
WBC COUNT			
Total WBC Count	: 3100	/cmm	4000 - 11000
DIFFERENTIAL COUNT			
Neutrophil	: 39	%	40 - 74
Lymphocyte	: 54	%	15 - 45
Eosinophil	: 02	%	0 - 7
Monocyte	: 05	%	1 - 10
Basophil	: 00	%	0 - 1
RBC INDICES			
Hct	: 26.6	%	33 - 60
R.B.C. count	: 3.61	mil./cmm.	4.0 - 6.0
Mcv	: 73.7	fl.	76 - 94
Mch	: 24.6	pg	25 - 33
Mchc	: 33.4	%	32 - 38
PLATELETS INDICES			
Plt Count	: 263000	/cmm	150000 - 450000
RBC Morphology	: Mild Hypochromic		
WBC Studies	: Leucocytosis		
Platelet	: Adequate		
ESR	: 24	mm/hr	00 - 20

Dr. Kailash B. Wagh

MD (Micro) DCP

THANKS FOR REFERRAL

Dr. Kailash B. Wagh

M.D. Microbiology D.C.P.

Reg No. 2001/07/2704



98 Jilha Peth, Kantal Sabhagruh Road, Near Barde Medical, Jalgaon- 425001

☎ 0257-2970978, 2225322 ☐ 9405887735



Manavata

Pathology & Microbiology Laboratory

Dr. Kailash B. Wagh

M.D. Microbiology D.C.P

Reg No. 2001/07/2704

REG NO. : 08-2023-OPD / 13
NAME : Mrs. KIRTI TONGE
REF BY : Dr . Sunil Suryavanshi (Insurance)
M.D.

AGE : 29 Years
SEX : Female
DATE : 12-Aug-2023

LOCATION :

BLOOD GROUP

BLOOD GROUP

: "O" Rh Positive

NOTE

: Grouping and cross matching is compulsory before blood transfusion, as errors can occur due to irregular antibodies.

THANKS FOR REFERRAL

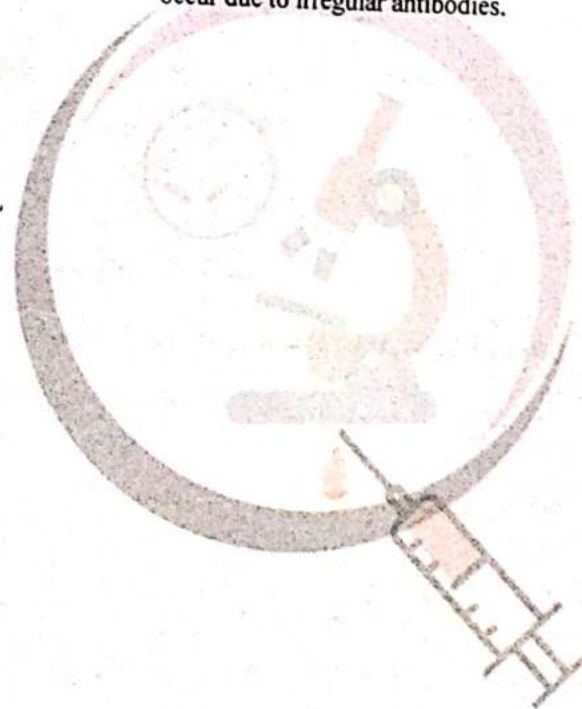

^{✓BVP}
Dr. Kailash B. Wagh
MD (Micro) DCP

Dr. Kailash B. Wagh
M.D. Microbiology D.C.P.
Reg. No. 2001/07/2704





Manavata

Pathology & Microbiology Laboratory

Dr. Kailash B. Wagh

M.D. Microbiology D.C.P

Reg No. 2001/07/2704

REG NO. : 08-2023-OPD / 13
NAME : Mrs. KIRTI TONGE
REF BY : Dr. Sunil Suryavanshi (Insurance)
M.D.

AGE : 29 Years
SEX : Female
DATE : 12-Aug-2023

LOCATION :

HBA1C

TESTS

HbA1C

RESULTS

: 5.72

UNIT

%

AVERAGE BLOOD SUGAR
(ABG)

: 117

mg/dl

Reference Range :

- Below 6.0% - Normal Value
- 6.0% - 7.0% - Good Control
- 7.0% - 8.0% - Fair Control
- 8.0% - 10% - Unsatisfactory Control
- Above 10% - Poor Control

Method : Fully Automated H.P.L.C. using Biorad Variant II Turbo, NGSP Certified.

Please correlate with clinical conditions.

THANKS FOR REFERRAL

^{KBW}
Dr. Kailash B. Wagh
MD (Micro) DCP

Dr. Kailash B. Wagh
M.D. Microbiology D.C.P.
Reg. No. 2001/07/2704





Manavata

Pathology & Microbiology Laboratory

Dr. Kailash B. Wagh

M.D. Microbiology D.C.P

Reg No. 2001/07/2704

REG NO. : 08-2023-OPD / 13
NAME : Mrs. KIRTI TONGE
REF BY : Dr. Sunil Suryavanshi (Insurance)
M.D.

AGE : 29 Years
SEX : Female
DATE : 12-Aug-2023

LOCATION :

THYROID TEST

<u>TESTS</u>	<u>RESULTS</u>	<u>UNIT</u>	<u>REFERENCE RANGE</u>
T3	: 129	ng/ml	87 - 178
T4	: 9.63	µg/dl	6.06 - 12.23
ULTRA TSH	: 4.17	µIU/ml	0.34 - 5.6

NOTE

: Test Done On Fully Automated Mindray CL 900i Hormone Assay BY CLIA

THANKS FOR REFERRAL

^{K.B.W.}
Dr. Kailash B. Wagh
MD (Micro) DCP

Dr. Kailash B. Wagh
M.D. Microbiology D.C.P.
Reg. No. 2001/07/2704





Manavata

Pathology & Microbiology Laboratory

Dr. Kailash B. Wagh

M.D. Microbiology D.C.P

Reg No. 2001/07/2704

REG NO. : 08-2023-OPD / 13

NAME : Mrs. KIRTI TONGE

REF BY : Dr. Sunil Suryavanshi (Insurance)

M.D.

AGE : 29 Years

SEX : Female

DATE : 12-Aug-2023

LOCATION :

BLOOD SUGAR FASTING & POST-PRANDIAL

<u>TESTS</u>	<u>RESULTS</u>	<u>UNIT</u>	<u>REFERENCE RANGE</u>
BLOOD SUGAR FASTING	: 71	mg/dl	70 - 110
BLOOD SUGAR PP	: 83	mg/dl	70 - 140

RENAL FUNCTION TEST

<u>TESTS</u>	<u>RESULTS</u>	<u>UNIT</u>	<u>REFERENCE RANGE</u>
BLOOD UREA NITROGEN	: 14	mg/dl	5 - 21
CREATININE	: 0.73	mg/dl	0.7 - 1.4
URIC ACID	: 4.11	mg/dl	2.6 - 6.0

LIVER FUNCTION TEST

<u>TESTS</u>	<u>RESULTS</u>	<u>UNIT</u>	<u>REFERENCE RANGE</u>
BILIRUBIN- TOTAL	: 0.87	mg/dl	0 - 1.0
BILIRUBIN- DIRECT	: 0.16	mg/dl	0 - 0.3
BILIRUBIN- INDIRECT	: 0.71	mg/dl	0.1 - 1.0
SGPT	: 34	IU/L	0 - 40
SGOT	: 39	IU/L	0 - 45
ALKALINE PHOSPHATASE	: 316	IU/L	25 - 350
TOTAL PROTIEIN	: 7.47	gm/dl	6 - 8
ALBUMIN	: 4.81	gm/dl	3.5 - 5
GLOBULIN	: 2.36	gm/dl	2 - 3.5
A/G Ratio	: 2.04		2 - 2.5
GGTP	: 24	IU/L	0 - 25



Dr. Kailash B. Wagh

9 98 Jilha Peth, Kantal Sabhagruh Road, Near Barde Medical, Jalgaon - 392001

☎ 0257-2970978, 2225322 ☑ 9405867735

Scanned with CamScanner



Manavata

Pathology & Microbiology Laboratory

Dr. Kailash B. Wagh

M.D. Microbiology D.C.P

Reg No. 2001/07/2704

REG NO. : 08-2023-OPD / 13
NAME : Mrs. KIRTI TONGE
REF BY : Dr. Sunil Suryavanshi (Insurance)
M.D.

AGE : 29 Years

SEX : Female

DATE : 12-Aug-2023

LOCATION :

LIPID PROFILE

<u>TESTS</u>	<u>RESULTS</u>	<u>UNIT</u>	<u>REFERENCE RANGE</u>
TOTAL CHOLESTEROL	: 211	mg/dl	140 - 250
TRIGLYCERIDES	: 107	mg/dl	40 - 140
HDL- CHOLESTEROL	: 52.75	mg/dl	32 - 90
LDL- CHOLESTEROL	: 136.85	mg/dl	80 - 150
VLDL-CHOLESTEROL	: 21.4	mg/dl	10 - 35
TOTAL CHO/HDL RATIO	: 4		0 - 5.1
LDL/HDL RATIO	: 2.59	mg/dl	0 - 3.5
NON HDL CHOLESTEROL	: 158.25	mg/dl	0 - 160

THANKS FOR REFERRAL

^{KBW}
Dr. Kailash B. Wagh

MD (Micro) DCP

Dr. Kailash B. Wagh

M.D. Microbiology D.C.P.

Reg. No. 2001/07/2704





Manavata

Pathology & Microbiology Laboratory

Dr. Kailash B. Wagh

M.D. Microbiology D.C.P

Reg No. 2001/07/2704

REG NO. : 08-2023-OPD / 13

AGE : 29 Years

NAME : Mrs. KIRTI TONGE

SEX : Female

REF BY : Dr. Samil Suryavanshi (Insurance)

DATE : 12-Aug-2023

M.D.

LOCATION :

URINE ANALYSIS REPORT

<u>TESTS</u>	<u>RESULTS</u>	<u>UNIT</u>	<u>REFERENCE RANGE</u>
PHYSICAL EXAMINATION			
QUANTITY	: 10 ml		
COLOUR	: Pale Yellow		
APPEARANCE	: Clear		
DEPOSITS	: Absent		
SPECIFIC GRAVITY	: 1.013		1.002 - 1.030
REACTION (PH)	: Acidic		
CHEMICAL EXAMINATION			
PROTEINS	: Absent		
SUGAR	: Absent		
KETONE	: Absent		
BILE SALTS/BILE PIGMENTS	: Absent		
MICROSCOPIC EXAMINATION			
RBC	: Absent	/hpf	
PUS CELLS	: 2-3	/hpf	
EPITHELIAL CELLS	: Occasional	/hpf	
CASTS	: Absent		
CRYSTALS	: Absent		
AMORPHOUS DEPOSITS	: Absent		

^{KBW}
Dr. Kailash B. Wagh

MD (Micro) DCP

THANKS FOR REFERRAL

Dr. Kailash B. Wagh

M.D. Microbiology D.C.P.

Reg. No. 2001/07/2704

