



LETTER OF APPROVAL / RECOMMENDATION

To,

The Coordinator,  
Mediwheel (Arcofemi Healthcare Limited)  
Helpline number: 011- 41195959

Dear Sir / Madam,

**Sub: Annual Health Checkup for the employees of Bank of Baroda**

This is to inform you that the following employee wishes to avail the facility of Cashless Annual Health Checkup provided by you in terms of our agreement.

PARTICULARS	EMPLOYEE DETAILS
NAME	MR. HELA KISHAN LAL
EC NO.	72039
DESIGNATION	DAFTARY
PLACE OF WORK	KOLKATA, BANGUR AVENUE
BIRTHDATE	02-01-1974
PROPOSED DATE OF HEALTH CHECKUP	26-02-2022
BOOKING REFERENCE NO.	21M72039100012726E

This letter of approval / recommendation is valid if submitted along with copy of the Bank of Baroda employee id card. This approval is valid from **25-02-2022** till **31-03-2022**. The list of medical tests to be conducted is provided in the annexure to this letter. Please note that the said health checkup is a **cashless facility** as per our tie up arrangement. We request you to attend to the health checkup requirement of our employee and accord your top priority and best resources in this regard. The EC Number and the booking reference number as given in the above table shall be mentioned in the invoice, invariably.

We solicit your co-operation in this regard.

Yours faithfully,

Sd/-

**Chief General Manager**  
**HRM Department**  
**Bank of Baroda**

(Note: This is a computer generated letter. No Signature required. For any clarification, please contact Mediwheel (Arcofemi Healthcare Limited))

**Patho Treat Diagnostic Centre  
& Poly Clinic**  
75 Dum Dum Road, Kol-700074  
Phone No. - (033) 2500 3641

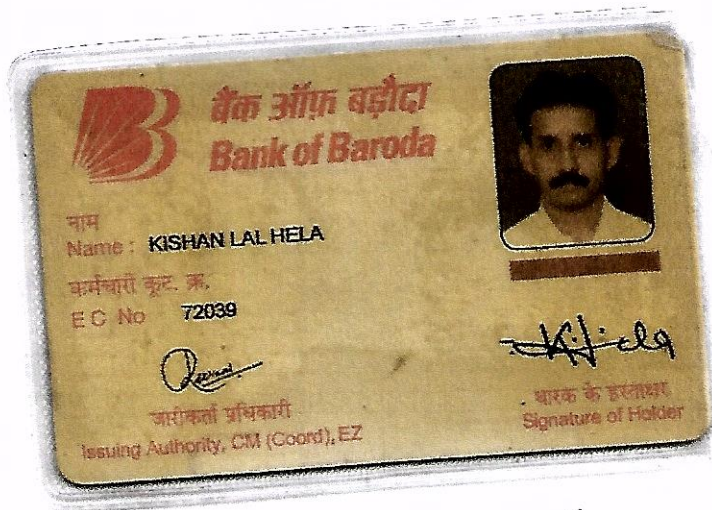

7

Pa. the Treat Diagnostic Centre  
& Poly Clinic  
75 Dum Dum Road, Kol-700074  
Phone No. - (033) 2500 3841

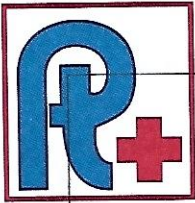

# Patho Treat

TEST REPORT

DIAGNOSTIC CENTRE & POLYCLINIC

## Medical Fitness Certificate

Regd. Off : 75, Dum Dum Road, Kolkata - 700 074

Phone No.: (033) 2560 3641 / 3642, (033) 6526 0026, (Infront of Motijheel College of Commerce)

"It is certified that Mr./Ms. Kishan Lal Hela Employee ID: \_\_\_\_\_ employed with  
M/s. BANK OF BARODA has been carefully examined by me on date 2/3/22

DOB	<u>02 01 74</u>	Age (Yrs)	<u>48</u>	Sex (M/F)		MB No.													
-----	-----------------	-----------	-----------	-----------	--	--------	--	--	--	--	--	--	--	--	--	--	--	--	--

SN	Investigation Details	Summary of Investigation
1	BLOOD EXAMINATION	<u>normal</u>
2	Urine Routine Examination	<u>normal</u>
3	OTHERS	<u>normal</u>
4	Height, Weight/ BMI	<u>154 cm, 55 kg</u>
5	BP/ Pulse	<u>100/70, 78/min</u>

Based on medical examination conducted he/she is (Pls tick (✓) appropriate box)

**FIT to work** (Found free from any infectious or communicable diseases)

**NOT FIT to work**

Name of the Medical Examiner: \_\_\_\_\_

Signature of Medical Examiner: \_\_\_\_\_

Stamp Of Medical Examiner: \_\_\_\_\_

Registration Number: \_\_\_\_\_

*Dr. Debasis Banerjee*  
 M.B.B.S. (Medicine)  
 Reg. No. 42951

Patho Treat Diagnostic Centre  
 H & Poly Clinic  
 75 Dum Dum Road, Kol-700074  
 Phone No. (033) 2560 3641

FINAL IMPRESSION: Physically fit & healthy.



BPL

02-03-2022 11:23:47

ID: 655

Kishan Lal hela Male 49Year

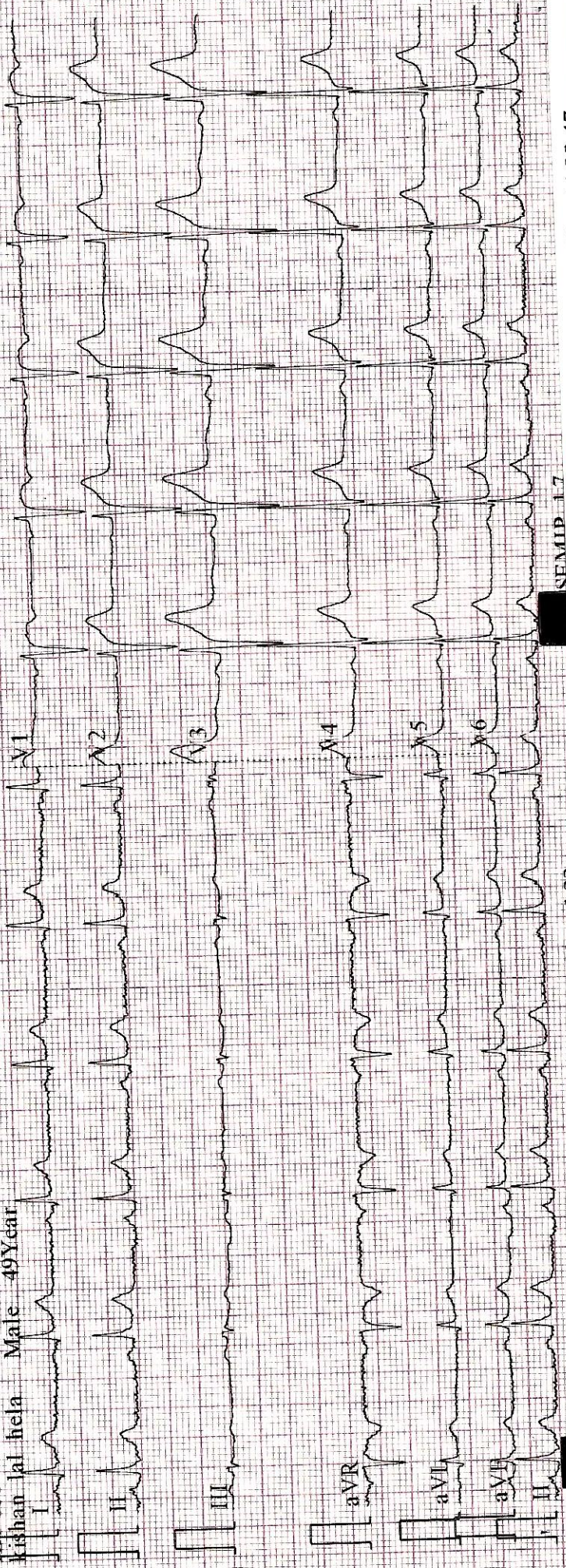

0.67-25Hz 25mm/s 10mm mV 2\*5s Ir ♥66 1.32

SEMIP 1.7

02-03-2022 11:23:47

ID: 655  
Kishan Lal hela  
Male 49Year

HR : 65 bpm  
P : 108 ms  
PR : 157 ms  
QRS : 92 ms  
QT/QTc : 361/377 ms  
P/QRS/T : 60/38/30 °  
RV5/SV1 : 1.277/0.878 mV

Diagnosis Information:  
Sinus Rhythm  
\*\*\*Normal ECG\*\*\*

DR. Uttam Sankar Das  
MBBS(Hons), MA(Med),  
DM(Cardiol), DNB(Cardiol),  
FRCR, FRCR (IYAC)

Report Confirmed by:



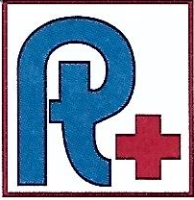

# Patho Treat

DIAGNOSTIC CENTRE & POLYCLINIC

TEST REPORT

Regd. Off : 75, Dum Dum Road, Kolkata - 700 074

Phone No.: (033) 2560 3641 / 3642, (033) 6526 0026, (Infront of Motijheel College of Commerce)

ID NO: B/03/01

PT.NAME= MR KISHAN LAL HELA

SEX: M AGE: 47 YRS

DATE OF RECEIPT: 02.03.2022

DATE OF REPORT: 02.03.2022

Reference By: BANK OF BARODA

## EXAMINATION ON BLOOD

### INVESTIGATION

### RESULT & UNIT

PSA  
( Prostate Specific Antigen )

3.2 ng / mL

### NORMAL RANGE

LESS THAN : - 4.5 ng / mL

BORDER LINE : - 10.00 ng / mL

  
DR. SUMANA MAJUMDAR  
M.B.B.S., MD  
(PATHOLOGIST)



# Patho Treat

DIAGNOSTIC CENTRE & POLYCLINIC

TEST REPORT

Regd. Off : 75, Dum Dum Road, Kolkata - 700 074

Phone No.: (033) 2560 3641 / 3642, (033) 6526 0026, (Infront of Motijheel College of Commerce)

DATE OF RECEIPT: 02.03.2022

ID NO: B/03/01

PT.NAME= MR KISHAN LAL HELA

SEX: M AGE: 47 YRS

DATE OF REPORT: 02.03.2022

Reference By: BANK OF BARODA

TEST	RESULT & UNIT	NORMAL RANGE
HAEMOGLOBIN (Cyanmethemoglobin Method)	12.70 gm %	Male :- ( 13 - 18 ) Female :- ( 11.5 - 16.5 )
Total R.B.C	4.26 Million / cmm	3.5 - 6.5 Million / cmm
Total W.B.C	6500 / cmm	( 4000 - 11000 ) / cmm
Platelets Count	1.74 lac / cmm	( 1.5 - 4.0 ) lac / cmm

### Differential Count W.B.C

TEST	RESULT & UNIT	NORMAL RANGE
Neutrophils	63%	( 40 - 80 ) %
Lymphocytes	33%	( 20 - 40 ) %
Eosinophils	03 %	( 2 - 10 ) %
Monocytes	01 %	( 1 - 6 ) %
Basophils	00 %	( 0 - 2 ) %

### Hemogram

TEST	RESULT & UNIT	NORMAL RANGE
PCV	38.0%	( 38 - 54 ) %
MCV	85.0 Um <sup>3</sup>	( 77 - 93 ) Um <sup>3</sup>
MCH	29.9g %	( 26 - 32 ) g %
MCHC	35.2%	( 27 - 35 ) %

Morphology of RBC : Normocytic, Normochromic.

ESR(Westergern Method): 1<sup>st</sup> Hour-16/mm ( MALE : 0 -14 FEMALE : 0-20 )

DR. SUMANA MAJUMDAR  
M.B.B.S., MD  
(PATHOLOGIST)





# Patho Treat

DIAGNOSTIC CENTRE & POLYCLINIC

TEST REPORT

Regd. Off : 75, Dum Dum Road, Kolkata - 700 074

Phone No.: (033) 2560 3641 / 3642, (033) 6526 0026, (Infront of Motijheel College of Commerce)

ID NO: B/03/01

PT.NAME= MR KISHAN LAL HELA

SEX: M AGE: 47 YRS

DATE OF RECEIPT: 02.03.2022

DATE OF REPORT: 02.03.2022

Reference By: BANK OF BARODA

## HEMATOLOGY

<u>TEST</u>		<u>RESULT</u>
"ABO" GROUPING	:	"O"
Rh (D) FACTOR	:	POSITIVE

  
DR. SUMANA MAJUMDAR  
M.B.B.S., MD  
(PATHOLOGIST)



# Patho Treat

DIAGNOSTIC CENTRE & POLYCLINIC

TEST REPORT

Regd. Off : 75, Dum Dum Road, Kolkata - 700 074

Phone No.: (033) 2560 3641 / 3642, (033) 6526 0026, (Infront of Motijheel College of Commerce)

ID NO: B/03/01

PT.NAME= MR KISHAN LAL HELA

SEX: M AGE: 47 YRS

Reference By: BANK OF BARODA

DATE OF RECEIPT: 02.03.2022

DATE OF REPORT: 02.03.2022

<u>INVESTIGATION</u>	<u>RESULT / UNIT</u>	<u>REFERENCE VALUE</u>
TOTAL TRI-iodothyronin (T3)	125ng/dl	( 60 – 181 )
TOTAL THYROXINE (T4)	6.2ng/dl	( 4.5 – 10.9 )
THYROID STIMULATING HORMONE	4.05nl/ml	( 0.35 – 5.5 )

  
DR. SOMANA MAJUMDAR  
M.B.B.S., MD  
(PATHOLOGIST)





# Patho Treat

DIAGNOSTIC CENTRE & POLYCLINIC

TEST REPORT

Regd. Off : 75, Dum Dum Road, Kolkata - 700 074

Phone No.: (033) 2560 3641 / 3642, (033) 6526 0026, (Infront of Motijheel College of Commerce)

ID NO: B/03/01

PT.NAME= MR KISHAN LAL HELA

SEX: M AGE: 47 YRS

DATE OF RECEIPT: 02.03.2022

DATE OF REPORT: 02.03.2022

Reference By: BANK OF BARODA

## REPORT ON EXAMINATION OF BLOOD

### INVESTIGATION

### RESULT & UNIT

GLYCOSYLATED HB%  
(HBA1C)

4.98%

### REFERENCE RANGE : -

Below 6.0 % ----- Normal Value  
6.0 % - 7.0 % ----- Good Control  
7.0 % - 8.0 % ----- Fair Control  
8.0 % - 10.0 % ----- Unsatisfactory Control  
Above 10.0 % ----- Poor Control

  
DR.SUMANA MAJUMDAR  
M.B.B.S.,MD  
(PATHOLOGIST)



# Patho Treat

DIAGNOSTIC CENTRE & POLYCLINIC

TEST REPORT

Regd. Off : 75, Dum Dum Road, Kolkata - 700 074

Phone No.: (033) 2560 3641 / 3642, (033) 6526 0026, (Infront of Motijheel College of Commerce)

ID NO: B/03/01

PT.NAME= MR KISHAN LAL HELA

SEX: M AGE: 47 YRS

DATE OF RECEIPT: 02.03.2022

DATE OF REPORT: 02.03.2022

Reference By: BANK OF BARODA

## DIGITAL X-RAY CHEST PA VIEW

- No focal lesion seen bilateral lung fields.
- Domes of diaphragms are smooth and regular.
- Costophrenic angles are clear.
- Cardiac shadow is normal.
- Mediastinum is central.
- Both hila are normal in position and density.
- Bony thorax shows no abnormality.

## IMPRESSION

Normal Study.

DR. VIMLESH JI VIMAL  
M.B.B.S., MD,  
DMRD (Radiologist)





# Patho Treat

DIAGNOSTIC CENTRE & POLYCLINIC

TEST REPORT

Regd. Off : 75, Dum Dum Road, Kolkata - 700 074

Phone No.: (033) 2560 3641 / 3642, (033) 6526 0026, (Infront of Motijheel College of Commerce)

ID NO: B/03/01

PT.NAME= MR KISHAN LAL HELA

SEX: M AGE: 47 YRS

DATE OF RECEIPT: 02.03.2022

DATE OF REPORT: 02.03.2022

Reference By: BANK OF BARODA

## REPORT ON THE BIO – CHEMICAL EXAMINATION

<u>TEST</u>	<u>RESULT</u>	<u>UNIT</u>	<u>NORMAL VALUE</u>
TRIGLYCERIDES	85.00	mg / dL	( 65.00 – 170.00 )
HDL - CHOLESTEROL	45.00	mg / dL	( 30 . 00 – 55 . 00 )
LDL - CHOLESTEROL ( By Enzymatic Method at 370C )	116.00	mg / dL	( up to 150.00 )
VLDL	17.0	mg / dL	( 16 . 00 - 40 .00 )
CHOLESTEROL - TOTAL	178.00	mg / dL	(150 . 00 – 250 . 00 )
LDL/HDL	2.5:1		

DR.SUMANA MAJUMDAR  
M.B.B.S.,MD(PATHOLOGIST)



# Patho Treat

DIAGNOSTIC CENTRE & POLYCLINIC

TEST REPORT

Regd. Off : 75, Dum Dum Road, Kolkata - 700 074

Phone No.: (033) 2560 3641 / 3642, (033) 6526 0026, (Infront of Motijheel College of Commerce)

ID NO: B/03/01

PT.NAME= MR KISHAN LAL HELA

SEX: M AGE: 47 YRS

DATE OF RECEIPT: 02.03.2022

DATE OF REPORT: 02.03.2022

Reference By: BANK OF BARODA

## REPORT ON THE BIO - CHEMICAL EXAMINATION

<u>TEST</u>	<u>RESULT</u>	<u>UNIT</u>	<u>NORMAL VALUE</u>
SUGAR (F)	85.0	mg / dl	( 70 - 110 )
SUGAR (PP)	89.0	mg / dl	( 110 - 140 )
CREATININE	0.80	mg /dL	( 0.70 - 1.20 )
URIC - ACID	4.3	mg/dL	( Male -3.4 - 7.0 Female - 2.4 - 5.7)
BUN	10.6	mg/dL	( 5 - 23 )

  
DR. SUMANA MAJUMDAR  
M.B.B.S., MD  
(PATHOLOGIST)





# Patho Treat

TEST REPORT

DIAGNOSTIC CENTRE & POLYCLINIC

Regd. Off : 75, Dum Dum Road, Kolkata - 700 074

Phone No.: (033) 2560 3641 / 3642, (033) 6526 0026, (Infront of Motijheel College of Commerce)

ID NO: B/03/01  
PT.NAME= MR KISHAN LAL HELA  
SEX: M AGE: 47 YRS

DATE OF RECEIPT: 02.03.2022

DATE OF REPORT: 02.03.2022

Reference By: BANK OF BARODA

## EXAMINATION

Quantity	45 ml	<u>Unorganized Examination</u>	
Colour	pale yellow	Crystals	Not Found
Appearance	clear	<u>Organized Constituents</u>	
Sediment	Nil		Not Found
Sp. Gravity	1.015		

## CHEMICAL EXAMINATION

Reaction	Acidic	<u>CASTS</u>	
Albumin	Nil	Cellular (Pus Cell)	Not Found
Proteins	Nil	Hyaline	Not Found
Sugar	Nil	Granular	Not Found
Acetone	Negative	Fatty	Not Found
Bile Salt	Negative	Others	Not Found
Bile Pigment	Negative	<u>CELLS</u>	
Phosphates	Nil	Epithelial Cells	(3 - 4 / HPF)
Chyle	-----	Pus Cells	(0 - 1 / HPF)
Occult Blood	Negative	R.B.C.	Not Found
Urobilinogen	-----	Others	Nil
Bence-Jones	-----	Bacteria	Not Found

  
DR. SUMANA MAJUMDAR  
M.B.B.S., MD  
(PATHOLOGIST)



# Patho Treat

DIAGNOSTIC CENTRE & POLYCLINIC

TEST REPORT

Regd. Off : 75, Dum Dum Road, Kolkata - 700 074

Phone No.: (033) 2560 3641 / 3642, (033) 6526 0026, (Infront of Motijheel College of Commerce)

ID NO: B/03/01

PT.NAME= MR KISHAN LAL HELA

SEX: M AGE: 47 YRS

DATE OF RECEIPT: 02.03.2022

DATE OF REPORT: 02.03.2022

Reference By: BANK OF BARODA

## REPORT ON THE BIO – CHEMICAL EXAMINATION

<u>TEST</u>	<u>RESULT</u>	<u>UNIT</u>	<u>NORMAL VALUE</u>
BILIRUBIN TOTAL	0.61	mg /dL	( Up to 1.00 )
Bilirubin Conjugated	0.15	mg /dL	( up to 0.25 )
Bilirubin Unconjugated	0.46	mg /dL	( up to 0.75 )
SGOT/AST	24.00	U/L	( Male : 10 -35 Female : 10 – 31)
SGPT/ALT	29.00	U/L	( 9.00 - 43.00 )
TOTAL PROTEIN	7.44	g/dL	( 6.00 - 8.50 )
ALBUMIN	4.55	gm/dL	( 3.5 – 5.2 )
GLOBULIN :	2.89	gm/dL	( 2.3 – 3.6 )
A G Ratio :	1.4:1		
GAMA GT (G . G . T)	28.5	IU/L	( 7.00 - 52.00 )
ALKALINE PHOSPHATSE	90.5	IU/L	

up to 5Yrs. F: 48-406, M: 75-389  
5-10 Yrs.F: 96-332, M: 93-362  
11- 15 Yrs. F: 52-162, M:74-390  
16- 19 Yrs.F: 47-119, M:52-171  
Adult – F: 35-141, M: 40-129

DR.SUMANA MAJUMDAR  
M.B.B.S.,MD (PATHOLOGIST)