



KALRA HOSPITAL SRCNC PVT. LTD.

"Tulsi Dass Kalra Marg", Kirti Nagar, New Delhi-110015

Tel : 91+11-4500 5600, 4500 5700 (60 Lines)

www.kalrahospital.net

CIN : U85100DL2011PTC216737



DEPARTMENT OF LABORATORY SCIENCES

Patient Name	Mrs. MONIKA GANDHI	Lab No	1756
UHID/IP No	158371 / 417	Sample Date	03/09/2022 2:14PM
Age/Gender	36 Yrs/Female	Result Date/Time	03/09/2022 04:00PM
Bed No/Ward	OPD	Report Status	Final
Referred By	Dr. RN KALRA		

BIO CHEMISTRY

Investigation Name	Type of Sample	Result	Units	Biological Ref. Range
Blood Sugar PP Blood Sugar PP (Hexokinase)	Plasma	95.3	mg/dL	80.00 - 140.00

-----End Of Report-----

Disclaimer

- * If test results are unexpected, Please contact the Laboratory immediately.
- * Laboratory investigations are only a tool to facilitate in arriving at a diagnosis and should be clinically correlated by the Referring Physician
- * Test results are not valid for medico legal purposes.

Dr. ASHOK MALHOTRA
MD (Biochemistry)

Dr. MONIKA KOHLI
MBBS, D.C.P. (Pathology)

Dr. MOHAN VASHISTHA
MD Microbiologist
Consultant Microbiologist



KALRA HOSPITAL SRCNC PVT. LTD.

"Tulsi Dass Kalra Marg", Kirti Nagar, New Delhi-110015

Tel : 91+11-4500 5600, 4500 5700 (60 Lines)

www.kalrahospital.net

CIN : U85100DL2011PTC216737



DEPARTMENT OF LABORATORY SCIENCES

Patient Name	Mrs. MONIKA GANDHI	Lab No	1756
UHID/IP No	158371 / 417	Sample Date	03/09/2022 2:14PM
Age/Gender	36 Yrs/Female	Result Date/Time	03/09/2022 04:00PM
Bed No/Ward	OPD	Report Status	Final
Referred By	Dr. RN KALRA		

HEAMATOLOGY

Investigation Name	Type of Sample	Result	Units	Biological Ref. Range
BLOOD GROUP ABO & RH TYPING				
ABO GROUP		"B"		
Rh D		Positive		

-----End Of Report-----

Disclaimer

- * If test results are unexpected, Please contact the Laboratory immediately.
- * Laboratory investigations are only a tool to facilitate in arriving at a diagnosis and should be clinically correlated by the Referring Physician
- * Test results are not valid for medico legal purposes.

Dr. ASHOK MALHOTRA

Dr. MONIKA KOHLI
MBBS, D.C.P. (Pathology)

Dr. MOHAN VASHISTHA
MD Microbiologist
Consultant Microbiologist



KALRA HOSPITAL SRCNC PVT. LTD.

"Tulsi Dass Kalra Marg", Kirti Nagar, New Delhi-110015

Tel : 91+11-4500 5600, 4500 5700 (60 Lines)

www.kalrahospital.net

CIN : U85100DL2011PTC216737



DEPARTMENT OF LABORATORY SCIENCES

Patient Name	Mrs. MONIKA GANDHI	Lab No	1756
UHID/IP No	158371 / 417	Sample Date	03/09/2022 2:14PM
Age/Gender	36 Yrs/Female	Result Date/Time	03/09/2022 05:00PM
Bed No/Ward	OPD	Report Status	Final
Referred By	Dr. RN KALRA		

BIO CHEMISTRY

Investigation Name	Type of Sample	Result	Units	Biological Ref. Range
Serum Uric Acid	Serum	4.3	mg/dL	2.30 - 6.60
Serum Uric Acid (Uricase)				

Dr. ASHOK MALHOTRA
MD (Biochemistry)

Dr. MONIKA KOHLI
MBBS, D.C.P. (Pathology)

Dr. MOHAN VASHISTHA
MD Microbiologist
Consultant Microbiologist



KALRA HOSPITAL SRCNC PVT. LTD.

"Tulsi Dass Kalra Marg", Kirti Nagar, New Delhi-110015

Tel : 91+11-4500 5600, 4500 5700 (60 Lines)

www.kalrahospital.net

CIN : U85100DL2011PTC216737



DEPARTMENT OF LABORATORY SCIENCES

Patient Name	Mrs. MONIKA GANDHI	Lab No	1756
UHID/IP No	158371 / 417	Sample Date	03/09/2022 2:14PM
Age/Gender	36 Yrs/Female	Result Date/Time	03/09/2022 05:00PM
Bed No/Ward	OPD	Report Status	Final
Referred By	Dr. RN KALRA		

Investigation Name	Type of Sample	Result	Units	Biological Ref. Range
Serum Creatinine Serum Creatinine (Alkaline Picrate Kinetic I DMS Standardized)	Serum	0.6	mg/dL	0.60 - 1.10

Dr. ASHOK MALHOTRA

Dr. MONIKA KOHLI
MBBS D.C.P. (Pathology)

Dr. MOHAN VASHISTHA
MD Microbiologist
Consultant Microbiologist



KALRA HOSPITAL SRCNC PVT. LTD.

"Tulsi Dass Kalra Marg", Kirti Nagar, New Delhi-110015

Tel : 91+11-4500 5600, 4500 5700 (60 Lines)

www.kalrahospital.net

CIN : U85100DL2011PTC216737



DEPARTMENT OF LABORATORY SCIENCES

Patient Name	Mrs. MONIKA GANDHI	Lab No	1756
UHID/IP No	158371 / 417	Sample Date	03/09/2022 2:14PM
Age/Gender	36 Yrs/Female	Result Date/Time	03/09/2022 05:00PM
Bed No/Ward	OPD	Report Status	Final
Referred By	Dr. RN KALRA		

Investigation Name	Type of Sample	Result	Units	Biological Ref. Range
Lipid Profile(Total cholesterol LDL HDL Triglycerides)				
Serum Cholesterol (Cholesterol Oxidase)	Serum	146.1	mg/dL	< 200.00
Serum Triglyceride (Enzymatic)	Serum	68.6	mg/dL	< 150.00
Serum HDL Cholesterol (Direct Cholesterol)	Serum	58.4	mg/dL	> 40.00
LDL Cholesterol (Enzymatic)	Serum	84.6	mg/dL	< 100.00

Dr. ASHOK MALHOTRA

Dr. MONIKA KOHLI
MBBS D.C.P. (Pathology)

Dr. MOHAN VASHISTHA
MD Microbiologist



KALRA HOSPITAL SRCNC PVT. LTD.

"Tulsi Dass Kalra Marg", Kirti Nagar, New Delhi-110015

Tel : 91+11-4500 5600, 4500 5700 (60 Lines)

www.kalrahospital.net

CIN : U85100DL2011PTC216737



DEPARTMENT OF LABORATORY SCIENCES

Patient Name	Mrs. MONIKA GANDHI	Lab No	1756
UHID/IP No	158371 / 417	Sample Date	03/09/2022 2:14PM
Age/Gender	36 Yrs/Female	Result Date/Time	03/09/2022 05:00PM
Bed No/Ward	OPD	Report Status	Final
Referred By	Dr. RN KALRA		

Investigation Name	Type of Sample	Result	Units	Biological Ref. Range
Blood Urea				
Blood Urea (Urease GLDH)	Serum	18.1	mg/dL	15.00 - 50.00

Dr. ASHOK MALHOTRA

Dr. MONIKA KOHLI
MBBS, D.C.P. (Pathology)

Dr. MOHAN VASHISTHA
MD Microbiologist



KALRA HOSPITAL SRCNC PVT. LTD.

"Tulsi Dass Kalra Marg", Kirti Nagar, New Delhi-110015

Tel : 91+11-4500 5600, 4500 5700 (60 Lines)

www.kalrahospital.net

CIN : U85100DL2011PTC216737



DEPARTMENT OF LABORATORY SCIENCES

Patient Name	Mrs. MONIKA GANDHI	Lab No	1756
UHID/IP No	158371 / 417	Sample Date	03/09/2022 2:14PM
Age/Gender	36 Yrs/Female	Result Date/Time	03/09/2022 05:00PM
Bed No/Ward	OPD	Report Status	Final
Referred By	Dr. RN KALRA		

Investigation Name	Type of Sample	Result	Units	Biological Ref. Range
Blood Sugar Fasting				
Blood Sugar Fasting (Hexokinase)	Plasma	86.3	mg/dL	82.00 - 115.00

-----End Of Report-----

Disclaimer

- * If test results are unexpected, Please contact the Laboratory immediately.
- * Laboratory investigations are only a tool to facilitate in arriving at a diagnosis and should be clinically correlated by the Referring Physician
- * Test results are not valid for medico legal purposes.



KALRA HOSPITAL SRCNC PVT. LTD.

"Tulsi Dass Kalra Marg", Kirti Nagar, New Delhi-110015

Tel : 91+11-4500 5600, 4500 5700 (60 Lines)

www.kalrahospital.net

CIN : U85100DL2011PTC216737



DEPARTMENT OF LABORATORY SCIENCES

Patient Name	Mrs. MONIKA GANDHI	Lab No	1756
UHID/IP No	158371 / 417	Sample Date	03/09/2022 2:14PM
Age/Gender	36 Yrs/Female	Result Date/Time	03/09/2022 05:00PM
Bed No/Ward	OPD	Report Status	Final
Referred By	Dr. RN KALRA		

BIO CHEMISTRY

Investigation Name	Type of Sample	Result	Units	Biological Ref. Range
--------------------	----------------	--------	-------	-----------------------

*Glycosylated Haemoglobin (HbA1C)

Glycosylated Haemoglobin (HbA1C)		5.57	%	4.8 - 5.9
----------------------------------	--	------	---	-----------

Remarks:

(Gen-3)

Interpretation:-

According to the recommendations of the American Diabetes Association,

Values within 5.7 - 6.4% - may be at risk of developing diabetes.

HbA1C (DCCT/NGSP)

Values above 6.5% - are suitable for the diagnosis of diabetes mellitus.

HbA1C (DCCT/NGSP)

Diabetic patients with HbA1C levels below 7% (DCCT/NGSP) meet the goal of the American Diabetes Association.

Therapeutic action is suggested at levels above 8% HbA1C (DCCT/NGSP).

HbA1C levels may reach 20% (DCCT/NGSP) or more in poorly controlled diabetes.

HbA1C levels below the established reference range may indicate recent episodes of hypoglycaemia, the presence of Hb variants, or shortened lifetime of erythrocytes.

Investigation Name	Type of Sample	Result	Units	Biological Ref. Range
--------------------	----------------	--------	-------	-----------------------

Lipid Profile(Total cholesterol LDL HDL Triglycerides)

* VLDL	Serum	13.72	mg/dL
* LDL/HDL		1.45	Ratio
* T.Chol / HDL	Serum	2.50	Ratio

As per National Lipid Association	Total Cholesterol	Triglyceride	LDL Cholesterol	HDL Cholesterol	Non HDL
Cholesterol Recommendations (NLA - 2014)	in mg/dL	in mg/dL	in mg/dL	in mg/dL	in mg/dL
Optimal	<200	<150	<100	0 - 40	<130
Above Optimal	-	-	100-129	-	130-159
Borderline High	200-239	150-199	130-159	-	160-189
High	>=240	200-499	160-189	> 59	190-219
Very High	-	>=500	>=190	-	>=220

Dr. ASHOK MALHOTRA

Dr. MONIKA KOHLI

Dr. MOHAN VASHISTHA
MD Microbiologist



KALRA HOSPITAL SRCNC PVT. LTD.

"Tulsi Dass Kalra Marg", Kirti Nagar, New Delhi-110015

Tel : 91+11-4500 5600, 4500 5700 (60 Lines)

www.kalrahospital.net

CIN : U85100DL2011PTC216737



DEPARTMENT OF LABORATORY SCIENCES

Patient Name	Mrs. MONIKA GANDHI	Lab No	1756
UHID/IP No	158371 / 417	Sample Date	03/09/2022 2:14PM
Age/Gender	36 Yrs/Female	Result Date/Time	
Bed No/Ward	OPD	Report Status	Final
Referred By	Dr. RN KALRA		

-----End Of Report-----

Disclaimer

- * If test results are unexpected, Please contact the Laboratory immediately.
- * Laboratory investigations are only a tool to facilitate in arriving at a diagnosis and should be clinically correlated by the Referring Physician
- * Test results are not valid for medico legal purposes.



KALRA HOSPITAL SRCNC PVT. LTD.

"Tulsi Dass Kalra Marg", Kirti Nagar, New Delhi-110015

Tel : 91+11-4500 5600, 4500 5700 (60 Lines)

www.kalrahospital.net

CIN : U85100DL2011PTC216737



DEPARTMENT OF LABORATORY SCIENCES

Patient Name	Mrs. MONIKA GANDHI	Lab No	1756
UHID/IP No	158371 / 417	Sample Date	03/09/2022 2:14PM
Age/Gender	36 Yrs/Female	Result Date/Time	03/09/2022 05:00PM
Bed No/Ward	OPD	Report Status	Final
Referred By	Dr. RN KALRA		

CLINICAL PATHOLOGY

Investigation Name	Type of Sample	Result	Units	Biological Ref. Range
*Urine Routine Examination				
Physical Examination:				
Colour		Pale Yellow		
Transparency Sediment		Slightly Turbid		
Specific Gravity		1.030		1.005-1.030
Chemical Examination:				
PH		6.0		5.0-8.5
Protein		Trace		Negative
Glucose		Nil		Negative
Microscopic Examination				
Pus-cells		4-5	/HPF	2.0-3.0
Red Blood Cells		Nil	/HPF	Nil
Epithelial Cells		4-5	/HPF	2-3(M)/2-5(F)
Cast		Nil		Nil
Crystals		Nil		Nil

Remarks: Microscopic examination of urine is performed on centrifuged urinary sediment.

-----End Of Report-----

Disclaimer

- * If test results are unexpected, Please contact the Laboratory immediately.
- * Laboratory investigations are only a tool to facilitate in arriving at a diagnosis and should be clinically correlated by the Referring Physician
- * Test results are not valid for medico legal purposes.

Dr. ASHOK MALHOTRA

Dr. MONIKA KOHLI
MBBS D.C.P. (Pathology)

Dr. MOHAN VASHISTHA
MD Microbiologist



KALRA HOSPITAL SRCNC PVT. LTD.

"Tulsi Dass Kalra Marg", Kirti Nagar, New Delhi-110015

Tel : 91+11-4500 5600, 4500 5700 (60 Lines)

www.kalrahospital.net

CIN : U85100DL2011PTC216737



DEPARTMENT OF LABORATORY SCIENCES

Patient Name	Mrs. MONIKA GANDHI	Lab No	1756
UHID/IP No	158371 / 417	Sample Date	03/09/2022 2:14PM
Age/Gender	36 Yrs/Female	Result Date/Time	03/09/2022 05:00PM
Bed No/Ward	OPD	Report Status	Final
Referred By	Dr. RN KALRA		

HORMONES

Investigation Name	Type of Sample	Result	Units	Biological Ref. Range
*T3 T4 TSH				
T3	Serum	0.90	ng/mL	0.55 - 1.95
T4	Serum	6.38	µg/dL	4.66 - 9.33
TSH	Serum	1.65	µIU/mL	

Remarks:

CLASSIFICATION TSH

Cord Blood 1.0 - 39.0

1 - 4 weeks 1.7 - 9.1

1-12 months 0.8 - 8.2

1-20 years 0.7 - 5.7

21 - 80 years 0.25 - 5.5

>80 years 0.25 - 5.5

-----End Of Report-----

Disclaimer

- * If test results are unexpected, Please contact the Laboratory immediately.
- * Laboratory investigations are only a tool to facilitate in arriving at a diagnosis and should be clinically correlated by the Referring Physician
- * Test results are not valid for medico legal purposes.



KALRA HOSPITAL SRCNC PVT. LTD.

"Tulsi Dass Kalra Marg", Kirti Nagar, New Delhi-110015

Tel : 91+11-4500 5600, 4500 5700 (60 Lines)

www.kalrahospital.net

CIN : U85100DL2011PTC216737



DEPARTMENT OF LABORATORY SCIENCES

Patient Name	Mrs. MONIKA GANDHI	Lab No	1756
UHID/IP No	158371 / 417	Sample Date	03/09/2022 2:14PM
Age/Gender	36 Yrs/Female	Result Date/Time	03/09/2022 05:00PM
Bed No/Ward	OPD	Report Status	Final
Referred By	Dr. RN KALRA		

HEAMATOLOGY

Investigation Name	Type of Sample	Result	Units	Biological Ref. Range
*CBC (HB TLC DLC ESR)				
Haemoglobin (HB) (Colorimetric)	EDTA	10.0 L	gm/dL	12.00 - 15.00
Total Leucocytic Count (TLC) (Electrical Impedance Method)	EDTA	7650	/ μ L	4000.00 - 10000.00
Neutrophils (Laser Based Flow Cytometry)	EDTA	69	%	40.00 - 80.00
Lymphocytes (Laser Based Flow Cytometry)	EDTA	27	%	20.00 - 40.00
Eosinophils (Laser Based Flow Cytometry)	EDTA	02	%	1.00 - 6.00
Monocytes (Laser Based Flow Cytometry)	EDTA	02	%	2.00 - 10.00
ESR (Westergren Method)	EDTA	40 H	mm/ 1st hr	0.00 - 20.00

-----End Of Report-----

Disclaimer

- * If test results are unexpected, Please contact the Laboratory immediately.
- * Laboratory investigations are only a tool to facilitate in arriving at a diagnosis and should be clinically correlated by the Referring Physician
- * Test results are not valid for medico legal purposes.

Dr. ASHOK MALHOTRA
MD (Biochemistry)

Dr. MONIKA KOHLI
MBBS, D.C.B. (Pathology)

Dr. MOHAN VASHISTHA



KALRA HOSPITAL SRCNC PVT. LTD.

"Tulsi Dass Kalra Marg", Kirti Nagar, New Delhi-110015

Tel : 91+11-4500 5600, 4500 5700

www.kalrahospital.net



DEPARTMENT OF CARDIOLOGY

Patient Name	Mrs. MONIKA GANDHI	RIS No	1756
UHID/IP No	158371 / 417	Order Date	
Age/Gender	36 Yrs/Female	Result Date/Time	03/09/2022 06:13PM
Bed No/Ward	OPD	Report Status	Final
Referred By	Dr. RN KALRA		

NON INVASIVE (R)

2D Echo with Colour Doppler

2D Echo

M-MODE STUDY

Left Ventricle:

Aortic Valve Root :3.0cm (2.0-3.5 cm)

ESD:3.4 cm (3.5 - 4.4 cm) Left Atrium :3.4cm (1.9-4.0 cm)

EDD:4.5 cm (3.5 - 5.7 cm) Aortic valve opening : cm (2.0-3.7 cm)

Right ventricle: N (0.9-1.1 cm)

Wall Thickness:

Septum:0.9/1.0cm (0.6-1.1 cm) Pericardial effusion: Nil

Posteriorwall:0.9/1.1 cm (0.6-1.1 cm)

LV WALL MOTION

	Ant.	Inferior	Posterior	Ant. Septal	Septal	Lat.
Apical	N	N	-	-	N	N
Mid	N	N	N	N	N	N
Basal	N		N	N	N	N
Apex	Normal. No LV clot					

LV FUNCTION INDICES

EF: 60%(By volume method)

TWO DIMENSIONALSTUDY

COLOR DOPPLER/DOPPLERSTUDIES

Valves

Mitral Trace Normal/(E)-0.69m/sec, A-0.57m/sec

Dr. VIKAS THAKRAN
MBBS, MD, DM
Interventional Cardiologist

Dr. RAMESH RAIKAR
MBBS, MD,DNB(CARDIOLOGY)
Interventional Cardiologist

Dr. ANKIT KALRA
MBBS,MD(MED),DNB(CARDIO)
Interventional Cardiologist



KALRA HOSPITAL SRCNC PVT. LTD.
"Tulsi Dass Kalra Marg", Kirti Nagar, New Delhi-110015
Tel : 91+11-4500 5600, 4500 5700
www.kalrahospital.net



DEPARTMENT OF CARDIOLOGY

Patient Name	Mrs. MONIKA GANDHI	RIS No	1756
UHID/IP No	158371 / 417	Order Date	
Age/Gender	36 Yrs/Female	Result Date/Time	03/09/2022 06:13PM
Bed No/Ward	OPD	Report Status	Final
Referred By	Dr. RN KALRA		

(DT=msec)

Aortic	Normal	Normal/1.4m/sec
Tricuspid	Trace	Normal
Pulmonic	Normal	Normal/m/sec

INTERPRETATION & CONCLUSION:

LA/AO is ratio is normal.

No thrombus /vegetation

LV is of normal size with normal systolic function (EF= 60%) Normal LV diastolic function.

LV shows no regional wall motion abnormality

RV is of normal size and has normal function

Pericardium is normal. There is no pericardial effusion.

No SAM/MVP

IAS and IVS are intact

Doppler flow velocities are normal across mitral, aortic, pulmonary and tricuspid valves.

Color Doppler flow study shows normal pattern across valves and chambers. No regurgitation.

FINAL IMPRESSION:

Normal LV systolic function

Normal LV diastolic function.

No RWMA.

LVEF- 60%

Trace MR

Trace TR

No PE/Veg/Clot

Dr. VIKAS THAKRAN
MBBS, MD, DM
Interventional Cardiologist

Dr. RAMESH RAIKAR
MBBS, MD, DNB(CARDIOLOGY)
Interventional Cardiologist

Dr. ANKIT KALRA
MBBS, MD(MED), DNB(CARDIO)
Interventional Cardiologist



KALRA HOSPITAL SRCNC PVT. LTD.

"Tulsi Dass Kalra Marg", Kirti Nagar, New Delhi-110015

Tel : 91+11-4500 5600, 4500 5700 (60 Lines)

www.kalrahospital.net

CIN : U85100DL2011PTC216737



Patient Name	MONIKA GANGHI 36Y F	Patient Id	3/9/22/131
Ref.Doctor		Reported Date and Time	Sep 3, 2022 12:50 pm

XRAY Radiograph Chest

View

PA VIEWS

Observations

Visualized lung fields Appear normal.

Both hila are normal.

Cardiophrenic and costophrenic angles are normal.

The trachea is central.

The mediastinal and cardiac silhouette are normal.

Cardiothoracic ratio is normal.

Bones of the thoracic cage are normal.

Soft tissues of the chest wall are normal.

Impression: No significant abnormality seen.

Advice: Please correlate clinically.

Dr. Sandhiya R
MBBS, MD
Consultant Radiologist
TNMC - 117762

9/3/2022 12:29:50 PM

Ph. Plonikes Candhi

casualty

Age - 36/F

ate 91 . Age not entered, assumed to be 50 years old for purpose of ECG interpretation
 R 139 . Sinus rhythm
 PRSD 102 . Borderline T wave abnormalities
 T 372 . Baseline wander in lead(s) I, II, aVR, aVL
 PC 458

AXIS--
 72
 S 68
 40

Lead; Standard Placement

Unconfirmed Diagnosis

WNL
W

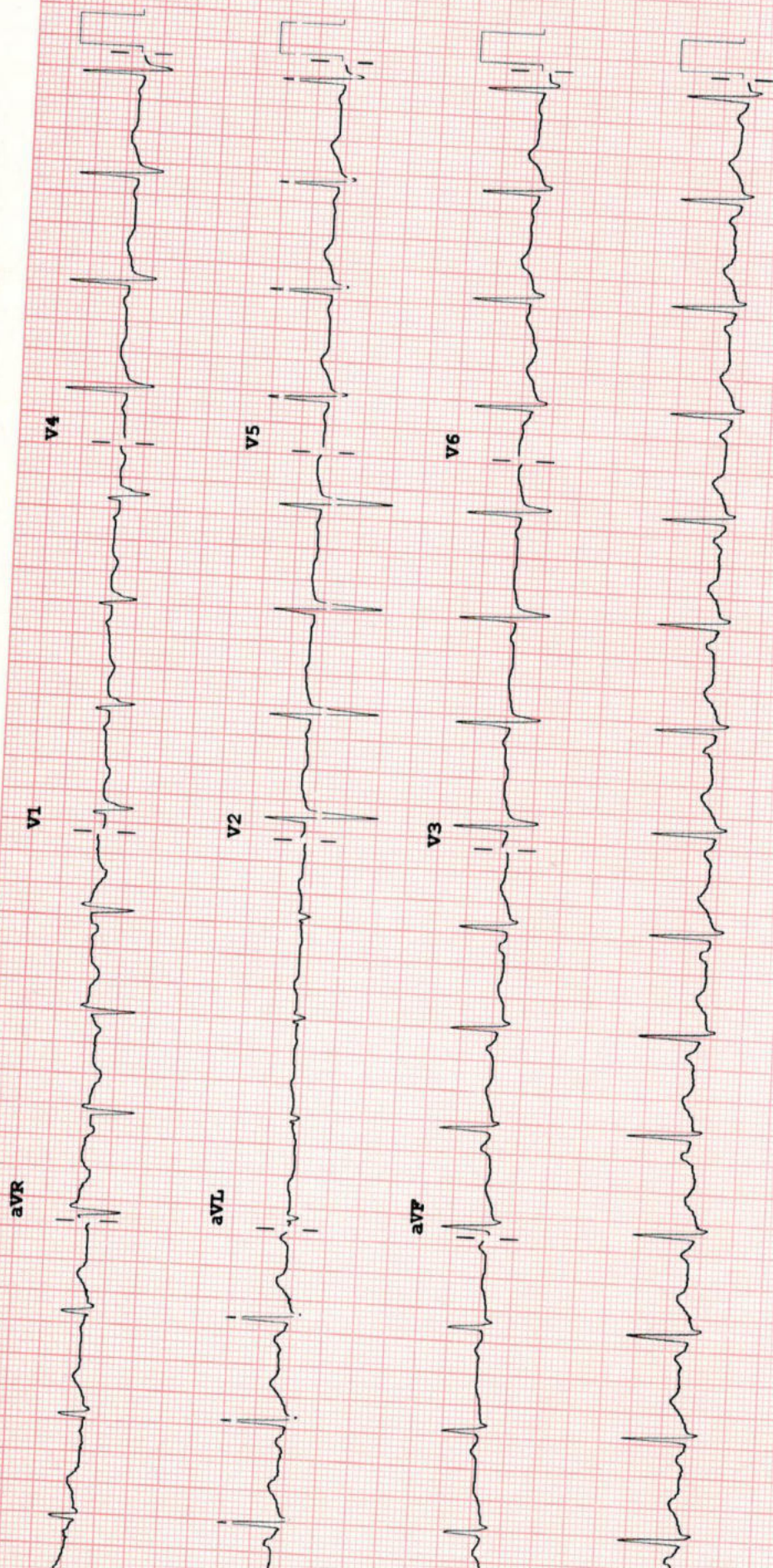

Speed: 25 mm/sec Limb: 10 mm/mV Chest: 10.0 mm/mV

F 50~ 0.50-100 Hz W

PH100B CL P?



KALRA HOSPITAL SRCNC PVT. LTD.

"Tulsi Dass Kalra Marg", Kirti Nagar, New Delhi-110015

Tel : 91+11-4500 5600, 4500 5700 (60 Lines)

www.kalrahospital.net

CIN : U85100DL2011PTC216737



DEPARTMENT OF RADIOLOGY

Patient Name	Mrs. MONIKA GANDHI	RIS No	1756
UHID/IP No	158371 / 417	Order Date	03/09/2022 2:14PM
Age/Gender	36 Yrs/Female	Result Date/Time	10/09/2022 09:35AM
Bed No/Ward	OPD	Report Status	Final
Referred By	Dr. RN KALRA	Company Name	Mediwheel

Ultrasound Whole Abdomen

The diaphragm is normal in contour and respiratory excursion.

There is no pleural, subphrenic, abdominal or pelvic fluid collection seen.

There is no enlarged celiac, mesenteric or para aortic lymph nodes.

The liver is normal in size & echotexture is homogeneous. No echo rich or poor lesion is present in lobes of liver. Intrahepatic biliary radicles are not dilated. IVC, hepatic vein and portal vein are normal.

The gall bladder is distended. Its wall is not thickened.

The common bile duct is normal. There are no biliary calculi.

The pancreas and spleen are normal in size, shape and echotexture.

Right kidney is normal in size (90 x 36 mm), shape, position and echotexture. Renal outline is smooth with normal parenchymal thickness seen. Cortico-medullary differentiation is maintained. Pelvicalyceal system is not dilated. No calculus or perinephric collection is seen.

Left kidney is normal in size (92 x 38 mm), shape, position and echotexture. Renal outline is smooth with normal parenchymal thickness seen. Cortico-medullary differentiation is maintained. Pelvicalyceal system is not dilated. No calculus or perinephric collection is seen.

The urinary bladder is normal. No focal lesion is seen.

Anteverted uterus measures 92 x 48 mm. Myometrium is normal. Endometrium is 12.6 mm.

Left ovary shows a thick walled cyst of size 39.5 x 35 mm with dense echoes.

A cyst of size 45 x 31 mm is seen in the Pouch of Douglas.

Cervical canal is normal.

TVS is suggested. *for further eval*

-----End Of Report-----

R