

प्रति,

समन्वयक,

Mediwheel (Arcofemi Healthcare Limited)

हेल्पलाइन नंबर: 011-41195959

महोदय/ महोदया,

विषय: बैंक ऑफ़ बड़ोदा के कर्मचारियों के लिए वार्षिक स्वास्थ्य जांच।

हम आपको सूचित करना चाहते हैं कि हमारे कर्मचारी जिनका विवरण निम्नानुसार है हमारे करार के अनुसार आपके द्वारा उपलब्ध कराई गई कैशलेस वार्षिक स्वास्थ्य जांच सुविधा का लाभ लेना चाहते हैं।

	कर्मचारी विवरण
नाम	MS. KUMARI SHIPRA
क.कू.संख्या	199802
पदनाम	SINGLE WINDOW OPERATOR A
कार्य का स्थान	CHAS
जन्म की तारीख	16-08-1988
स्वास्थ्य जांच की प्रस्तावित तारीख	23-09-2023
बुकिंग संदर्भ सं.	23S199802100070138E

यह अनुमोदन/ संस्तुति पत्र तभी वैध माना जाएगा जब इसे बैंक ऑफ़ बड़ोदा के कर्मचारी आईडी कार्ड की प्रति के साथ प्रस्तुत किया जाएगा। यह अनुमोदन पत्र दिनांक 22-09-2023 से 31-03-2024 तक मान्य है। इस पत्र के साथ किए जाने वाले पिकित्सा जांच की सूची अनुलग्नक के रूप में दी गई है। कृपया नोट करें कि उक्त स्वास्थ्य जांच हयारी टाई-अप व्यवस्था के अनुसार कैशलेस सुविधा है। हम अनुरोध करते हैं कि आप हमारे कर्मचारी के स्वास्थ्य जांच संबंधी आवश्यकताओं पर उचित कार्रवाई करें तथा इस संबंध में अपनी सर्वोच्च प्राथमिकता तथा सर्वोत्तम संसाधन उपलब्ध कराएं। उपर्युक्त सारणी में दी गई कर्मचारी कूट संख्या एवं बुकिंग संदर्भ संख्या का उल्लेख अनिवार्य रूप से इनवॉइस में किया जाना चाहिए।

हम इस संबंध में आपके सहयोग की अपेक्षा करते हैं।

भवदीय,

हस्ता/-

(मुख्य महाप्रबंधक)

मानव संसाधन प्रबंधन विभाग

बैंक ऑफ़ बड़ोदा

(नोट: यह कंप्यूटर द्वारा जनरेट किया गया पत्र है। हस्ताक्षर की आवश्यकता नहीं है। कृपया किसी भी स्पष्टीकरण के लिए Mediwheel (Arcofemi Healthcare Limited) से संपर्क करें।)



भारत सरकार  
Government of India

शिव कुमारी  
Shipra Kumari  
जन्म तिथि / DOB 16/08/1996  
महिला / Female

3540 2131 4937

मेरा आधार, मेरी पहचान

भारतीय विशिष्ट पहचान प्राधिकरण  
Unique Identification Authority of India

पता: डा. सुनील कुमार गुप्ता, नंदन बाबा स्कूल, शिव मंदिर के पास, चक्र, पिन- 827013, जारखण्ड, 827013

Address: Dr. Sunil Kumar Gupta, Nandan Baba School, Near Shiv Mandir, Chak, Chas, Bokaro, Jharkhand, 827013

3540 2131 4937

1947 help@uidai.gov.in www.uidai.gov.in





# असर्फी हॉस्पिटल

सबके लिए स्वास्थ्य

## OUT PATIENT DEPARTMENT

Department of General Medicine

Regd. No. : SEP23-66003 Visit : OPD/230923/151324  
Patient Name : MRS. SHIPRA KUMARI Mobile : 8009231616  
Age/Sex : 35 Y 1 M 7 D / Female Date : 23-Sep-2023 1:25 pm  
Address : NEAR SHIV MANDIR, CHAS, BOKARO - 827013, Jharkhand, INDIA  
Doctor : Dr. Uday Shankar MBBS, MD, D. Cardio., FCCS OPD Timing : MON-SAT (10AM - 2PM)

Allergies : Referred By :  
Height : Ft In Temp. : C SPO2 : 99 %  
Weight : 69.3 Kg Pulse : 88 BPM B.P. : 110/70 mm/Hg

History and complaints :

*Asymptomatic*

Examination:

Diagnosis:

Investigations:

Medicines Prescribed:

*T. Metilde Plus 100 mg  
1x20day.*

Follow up:

Days

Advice  
(Diet/ Lifestyle / Rehab)

Date :

Time :

Signature of Doctor

\*This document is not valid for Medico-Legal purposes.



© AHL/D/0085/13/August/23

## RADIOLOGY REPORT

Patient Name :	MRS SHIPRA KUMARI	Patient ID :	66003
Modality :	DX	Sex :	F
Age :	35Y	Study :	CHEST PA
Reff. Dr. :	DR SELF	Study Date :	23-09-2023

### X-RAY CHEST PA VIEW

Bilateral bronchovascular markings are prominent.  
A small calcified nodule is seen in right hilar region  
Bilateral costophrenic angles are unremarkable  
Bilateral hila are unremarkable.  
Domes of diaphragm are normal in morphology and contour.  
Cardiac size is mild enlarged.  
Bony thoracic cage appears normal.

*Manish Kumar Jha*

**Dr. Manish Kumar Jha**

MBBS, MD (Radio-diagnosis)

Registration No. 77237 (WBMC)

Date 23-09-2023 Time 11-08-19



**Disclaimer:** - It is an online interpretation of medical imaging based on clinical data. All modern machines/ procedures have their own limitation. If there is any clinical discrepancy, this investigation may be repeated or reassessed by other tests. Patient's identification in online reporting is not established, so in no way can this report be utilized for any medico legal purpose.





## RADIOLOGY REPORT

Reg. No.	66003	Ref. Dr.	SELF
Name	MRS. SHIPRA KUMARI	Study	USG WHOLE ABDOMEN
Age & Sex	35Y /F	Reporting Date	23.09.2023

### USG WHOLE ABDOMEN

- LIVER** : Liver is enlarged in size and measures 17.4cm. It appears bright in echotexture. No obvious focal lesion is seen. IHBR are not dilated.
- GALL BLADDER** : GB is well distended. No obvious calculus or mass lesion is seen. The wall thickness is normal.
- CBD** : CBD is normal in course & caliber.
- PV** : PV is normal in course & caliber.
- PANCREAS** : Pancreas is normal in size, shape & echotexture. Peripancreatic soft tissues appear normal. MPD is not dilated.
- SPLEEN** : Spleen is normal in shape, size & echotexture. It measures 8.8cm in size.
- KIDNEYS** : The right kidney measures 10.3 x 3.7cm. The left kidney measures 10.3 x 4.1cm. Both kidneys are normal in shape, size & position. The pelvicalyceal system is normal. Corticomedullary differentiation is maintained. No focal lesion is seen.
- URINARY BLADDER** : Urinary bladder is well distended. No obvious calculus or mass lesion is seen. The wall thickness is normal.
- UTERUS** : Uterus is normal in size, shape & echotexture. It measures 8.2 x 3.8 x 4.1cm. Endometrium is central and measures 8.7 mm.
- OVARIES** : The right ovary measures 2.8 x 1.8cm. The left ovary measures 2.3 x 1.6cm. Both ovaries are normal in shape, size & position.
- OTHERS** : No ascites or retroperitoneal lymphadenopathy is seen.
- IMPRESSION** :
  - Hepatomegaly with grade I diffuse fatty infiltration of liver.



  
**Dr. VAISHALI PATEL**  
MBBS, DNB (Radio-diagnosis)  
Consultant Radiologist

# नयनश्री नेत्रालय

(A Unit of Asarfi Hospital Limited)

Baramuri, Bishunpur Polytechnic, Dhanbad - 828 130 (Jharkhand)  
7707013096, 7808368888 | www.asarfihospital.com, info@asarfihospital.co

Reg No. 66003

## PRESCRIPTION FOR GLASS

Date: 23-09

Name: MRS. SHIPRA KUMARI

Age: 35 Gender: M  F

	RIGHT EYE				LEFT EYE			
	D SPH	D CYL	AXIS	VISION	D SPH	D CYL	AXIS	VISION
FOR DISTANCE VISION	Plano	/	/	6/6	Plano	/	/	6/6
ADD FOR NEAR VISION	/	/	/	N <sub>6</sub>	/	/	/	N <sub>6</sub>

Lens: White / Photo Chromic / Tinted / Kryptok / Executive / Bifocal / CR 39

P.D.-

m.m. For DV

m.m. For NV

Remarks: Constant use / Distance use / Near use

Refractionist

AHL/D/079/13/August/23



PD: 07.0  
S.E. 0.25 - 0.25 159  
0.25 - 0.25 159  
0.25 - 0.25 159  
0.25 - 0.25 159  
TOPCON

35 Years

MRS SIPRA KUMARI  
Female

23-Sep-23 12:34:42

ASARFI INST. OF CARDIAC SCIENCES

Rate 81 . Sinus rhythm.....normal P axis, V-rate 50-99  
 PR 119 . Borderline short PR interval.....PR int <120ms  
 QRS 88 . Borderline T abnormalities, inferior leads.....T flat/neg, II III aVF  
 QT 392 . Baseline wander in lead(s) II,III,aVF  
 QTc 444



--AXIS--

P 36  
QRS -13  
T 3

- BORDERLINE ECG -

12 lead: Standard Placement

Unconfirmed Diagnosis

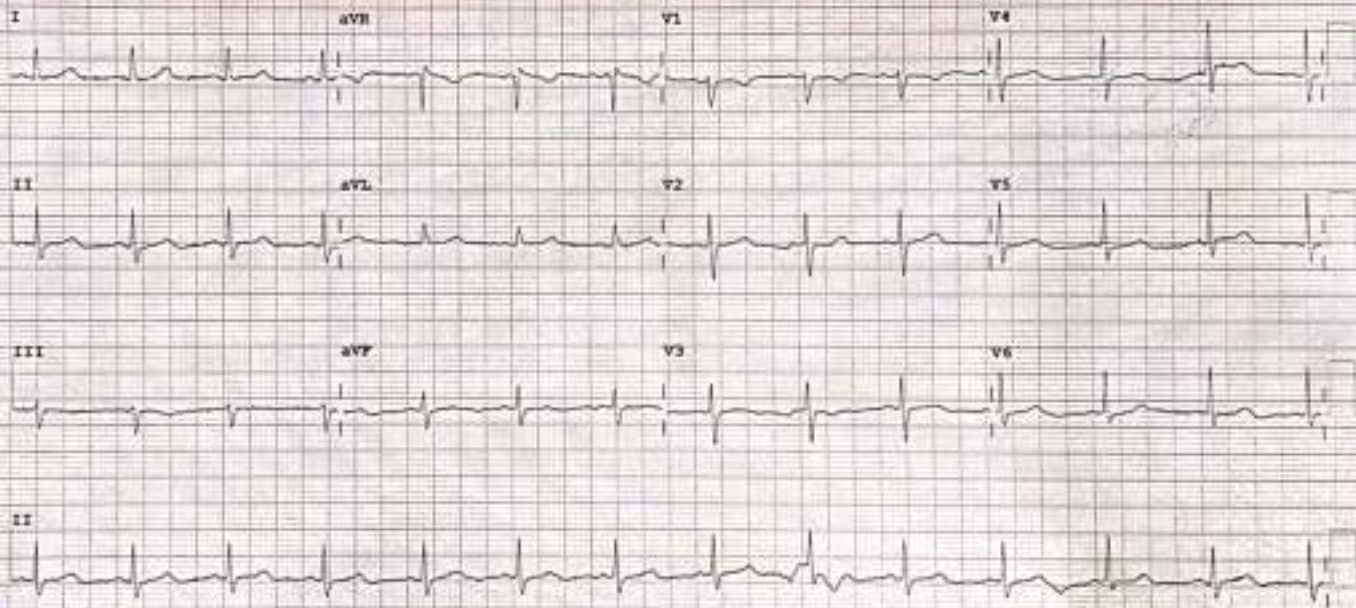

Device: Speed: 25 mm/sec Limb: 10 mm/mV Chest: 10.0 mm/mV

F 50- 0.50-100 Hz W P8100B CL PT





REPORT

ECHOCARDIOGRAPHY REPORT

Name: MRS SHIPRA KUMARI

Age: 35

Sex: Female

Date: 23/09/2023

2D & M-MODE MEASUREMENTS

IVSd	0.9 cm
LVIDd	4.8 cm
LVPWd	0.9 cm
IVSs	1.4 cm
LVIDs	3.1 cm
Ao Diam	2.6 cm
LA Diam	3.5 cm

2D & M-MODE CALCULATIONS

EDV(Teich)	107 ml
ESV(Teich)	37 ml
EF(Teich)	66 %
%FS	36 %
SV(Teich)	71 ml
LVd Mass	181.31 g
RWT	0.36
LA/Ao	1.32

MITRAL VALVE

MV E Vel	1.14 m/s
MV DecT	145 ms
MV Dec Slope	7.9 m/s <sup>2</sup>
MV A Vel	0.59 m/s
MV E/A Ratio	1.92
E'	0.10 m/s
E/E'	11.34

AORTIC VALVE

AV Vmax	1.12 m/s
AV maxPG	5.03 mmHg

TRICUSPID VALVE

PULMONARY VALVE

PV Vmax	0.96 m/s
PV maxPG	3.67 mmHg

**COMMENTS:**

- NORMAL SIZE CARDIAC CHAMBERS
- NO LVRWMA
- GOOD LV SYSTOLIC FUNCTION (EF-64%)
- NORMAL MITRAL INFLOW PATTERN
- NO MR, AR, NO TR
- IAS, IVS INTACT
- NO CLOT, PE
- IVC NORMAL

**IMPRESSION:**

- NORMAL ECHO STUDY

DR. UDAY SHANKAR  
(NON-INVASIVE CARDIOLOGIST)

TECH. SIG







# ASARFI HOSPITAL LABORATORY

(A Unit of Asarfi Hospital Ltd.)

Baramuri, Bishnupur Polytechnic, Dhanbad 828 130

Ph. No.: 7808368888, 9297862282, 9234681514

## FINAL REPORT

Collection Time : 23-09-2023 12:02:22  
Receiving Time : 23-09-2023 12:06:19  
Reporting Time : 23-09-2023 12:59:31  
Publish Time : 23-09-2023 1:21 pm



Name : MRS. SHIPRA KUMARI  
Reg. No. : SEP23-66003  
Age / Sex : 35 Yrs / Female  
Doctor :  
Pat. Type : Mediwheel

Test Name	Result	Flag	Unit	Reference Range
-----------	--------	------	------	-----------------

### Biochemistry

Creatinine, Serum Method: Enzymatic Creatinine, Serum	0.6		mg/dl	0.6-1.4
Uric Acid, Serum Method: Enzymatic Uric Acid, Serum	6.6		mg/dl	3.4-7.0
Blood Urea Nitrogen (BUN) Method: Calculated Blood Urea Nitrogen (BUN)	7.2		mg/dl	07-21
Fasting Blood Glucose, Plasma Method: GOD-POD Fasting Blood Glucose, Plasma	93.2		mg/dl	70-110
<b>LIPID PROFILE, SERUM</b> Method: Spectrophotometry Triglycerides (Enzymatic)	156.0		mg/dl	Normal: <150 Borderline-high: 150-199 High risk 200-499 Very high risk >500
Cholesterol, Total (CHOD/PAP)	142.0		mg/dl	<200 No risk 200-239 Moderate risk >240 High risk
VLDL Cholesterol (Calculated)	31.2	H	mg/dl	0-30
HDL Cholesterol (Enzymatic)	41.0	L	mg/dl	<40 High Risk ; >60 No Risk

Machine Name: XL640

Machine Name: XL640

Machine Name: XL640

Machine Name: XL640

Machine Name: XL640

Machine Name: XL640

Machine Name: XL640

Machine Name: XL640

Machine Name: XL640

Machine Name: XL640

DR N N SINGH  
MD (PATHOLOGY)



\*This Document is not valid for Medico-Legal purposes.

Page 1 of 9

#### Condition of Laboratory Testing & Reporting

(1) It is presumed that the test(s) performed are on the specimen(s) (Sample(s)) belonging to the patient named or identified and the verification of the patient's identity has been carried out by the patient or his/her representative at the point of generation of the said specimen(s) / Sample(s). (2) Laboratory investigations are only to facilitate in arriving at diagnosis and should be clinically correlated. (3) Tests results are not valid for medico legal purposes. (4) Test requested might not be performed due to following Reason: (a) Specimen received is insufficient or inappropriate. (b) Haemolysed/clotted/serum etc. (c) Incorrect specimen type for requested test. (d) Specimen quality is unsatisfactory. (e) There is a discrepancy between the label on the specimen container and the Name on the test requisition form. (5) The Results of the Test May vary from lab to lab and also from time to time for the same patient. (6) The results of a laboratory test are dependent on the quality of the sample as well as the assay technology. (7) In case of queries or unexpected test results please call at +91 9297862282, Email: labasarf@gmail.com

24 HOUR EMERGENCY

© AHL/D/0086/4313/July /23

"KEEP THE REPORTS CAREFULLY AND BRING THEM ALONG DURING YOUR NEXT VISIT TO OUR HOSPITAL"

**FINAL REPORT**

Name : MRS. SHIPRA KUMARI  
Reg. No. : SEP23-66003  
Age / Sex : 35 Yrs / Female  
Doctor :  
Pat. Type : Mediwheel



Collection Time : 23-09-2023 12:02:22  
Receiving Time : 23-09-2023 12:06:19  
Reporting Time : 23-09-2023 12:59:31  
Publish Time : 23-09-2023 1:21 pm

Test Name	Result	Flag	Unit	Reference Range
LDL Cholesterol (Calculated)	69.8		mg/dl	Optimum:<100 Above optimum: <130; Moderate risk:130-159; High risk:>160
Cholesterol Total : HDL Ratio (Calculated)	3.46		mg/dl	1.2-6.0
<b>GLYCOCYLATED HEMOGLOBIN (HbA1C), BLOOD</b>				
Method : HPLC / Nephelometry				Machine Name: BIO-RAD, D-10 / MISPA
HbA1C	5.4		%	4.4-6.2
Estimated average glucose (eAG)	108.28		mg/dl	

  
**DR N N SINGH**  
MD (PATHOLOGY)



\*This Document is not valid for Medico-Legal purposes.

Page 2 of 9

**Guidelines of Laboratory Tests & Reporting**  
(1) It is presumed that the test(s) performed are on the specimen(s) / Sample(s) belonging to the patient named or identified and the verification of the particulars have been carried out by the patient or his/her representative at the point of generation of the said specimen(s) / Sample(s). (2) Laboratory investigations are only to facilitate in arriving at diagnosis and should be clinically correlated. (3) Test results are not valid for medico-legal purposes. (4) Test requested might not be performed due to following Reason: (a) Specimen received is insufficient or inappropriate. (b) Hemolyzed/clotted/serum, etc. (c) incorrect specimen type for requested test. (d) Specimen quality is unsatisfactory. (e) There is a discrepancy between the label on the specimen container and the Name on the test requisition form. (5) The Results of the Test May vary from lab and also from time to time for the same patient. (6) The results of a laboratory test are dependent on the quality of the sample as well as the assay technology. (7) In case of queries or unexpected test results please call at +91 9297862282, E-mail: labasarfi@gmail.com

**24 HOUR EMERGENCY**

© AHL/D/0066/4313/July/23

**"KEEP THE REPORTS CAREFULLY AND BRING THEM ALONG DURING YOUR NEXT VISIT TO OUR HOSPITAL"**

## FINAL REPORT

Name : MRS. SHIPRA KUMARI  
Reg. No. : SEP23-66003  
Age / Sex : 35 Yrs / Female  
Doctor :  
Pat. Type : Mediwheel



Collection Time : 23-09-2023 12:02:22  
Receiving Time : 23-09-2023 12:06:19  
Reporting Time : 23-09-2023 12:59:31  
Publish Time : 23-09-2023 1:21 pm

Test Name	Result	Flag	Unit	Reference Range
<b>Liver Function Test (LFT)</b>				
Method: Spectrophotometry				
Bilirubin Total (Diazo)	0.6		mg/dl	0.3-1.2
Bilirubin Direct (Diazo)	0.2		mg/dl	0.00-0.2
Bilirubin Indirect (Calculated)	0.4		mg/dl	0.00-1.0
SGPT (IFCC without PDP)	46.5		U/L	7-50
SGOT (IFCC without PDP)	28.0		U/L	5-45
Alkaline Phosphate (PNP AMP Kinetic)	202.5		U/L	70-306
GGT (Enzymatic)	19.4		U/L	0-55
Protein Total (Biuret)	7.4		g/dl	6.4-8.3
Albumin (BCG)	3.6		g/dl	3.5-5.2
Globulin (Calculated)	3.8	H	g/dl	2.3-3.5
A : G Ratio (Calculated)	0.95			0.8-2.0

Machine Name: XL-640

\*This Document is not valid for Medico-Legal purposes.



**DR N N SINGH**  
MD (PATHOLOGY)

Page 3 of 9

### Disclaimer of Laboratory Testing & Reporting

(1) It is presumed that the test(s) performed are on the specimen(s) / Sample(s) belonging to the patient named or identified and the verification of the particulars have been carried out by the patient or his/her representative at the point of generation of the said specimen(s) / Sample(s). (2) Laboratory investigations are only tool to facilitate in arriving at diagnosis and should be clinically correlated. (3) Tests results are not valid for medico-legal purposes. (4) Test requested might not be performed due to following Reason: (a) Specimen received is insufficient or inappropriate. (haemolysed/clotted/serum etc.) (b) incorrect specimen type for requested test. (c) Specimen quality is unsatisfactory. (d) There is a discrepancy between the label on the specimen container and the Name on the test requisition form. (5) The Results of the Test May vary from lab and also from time to time for the same patient. (6) The results of a laboratory test are dependent on the quality of the sample as well as the assay technology. (7) In case of queries or unexpected test results please call at +91 9297862282, Email- labasarfi@gmail.com

**24 HOUR EMERGENCY**

© AHL/D/0066/4313/July /23

"KEEP THE REPORTS CAREFULLY AND BRING THEM ALONG DURING YOUR NEXT VISIT TO OUR HOSPITAL"



**FINAL REPORT**

Name : MRS. SHIPRA KUMARI  
Reg. No. : SEP23-66003  
Age / Sex : 35 Yrs / Female  
Doctor :  
Pat. Type : Mediwheel



Collection Time : 23-09-2023 12:02:22  
Receiving Time : 23-09-2023 12:06:19  
Reporting Time : 23-09-2023 12:59:31  
Publish Time : 23-09-2023 1:21 pm

Test Name	Result	Flag	Unit	Reference Range
<b>Routine Urine Examination; Urine</b>				
Method: Microscopic				
Appearance	CLEAR	.		
Colour	STRAW	.		
Volume	20		ml.	
Protiens	NEGATIVE	.		
Glucose	NEGATIVE	.		
PH	6.0	.		
Specific Gravity	1.010	.		
Bilirubin	NEGATIVE	.		
Ketone Bodies	XX	.		
Bile Salts	XX	.		
Bile Pigments	XX	.		
Pus Cells	1-2		/hpf.	
Epithelial Cells	1-2		/hpf.	
R.B.C.	NIL		/hpf.	
Casts	NOT SEEN		/hpf.	
Crystals	NOT SEEN		/hpf.	
others	NOT SEEN	.		

\*This Document is not valid for Medico-Legal purposes.



**DR N N SINGH**  
MD (PATHOLOGY)

Page 5 of 9

**Disclaimer of Laboratory Testing & Reporting**  
(1) It is presumed that the test(s) performed are on the specimen(s) / Sample(s) belonging to the patient named or identified and the verification of the particulars have been carried out by the patient or his/her representative at the point of generation of the said specimen(s) / Sample(s). (2) Laboratory investigations are only tool to facilitate in arriving at diagnosis and should be clinically correlated. (3) Tests results are not valid for medico-legal purposes. (4) Test requested might not be performed due to following Reason: (a) Specimen received is insufficient or inappropriate. (b) Hemolyzed/clotted/Spemic etc. (c) Incorrect specimen type for requested test. (d) Specimen quality is unsatisfactory. (e) There is a discrepancy between the label on the specimen container and the Name on the test requisition form. (5) The Results of the Test May vary from lab and also from time to time for the same patient. (6) The results of a laboratory test are dependent on the quality of the sample as well as the assay technology. (7) In case of queries or unspecified test results please call at +91 9297862282, Email: lab@asarfi@gmail.com

**24 HOUR EMERGENCY**

© AHL/D/0066/4313/July /23

**"KEEP THE REPORTS CAREFULLY AND BRING THEM ALONG DURING YOUR NEXT VISIT TO OUR HOSPITAL"**



**FINAL REPORT**

Name : MRS. SHIPRA KUMARI  
Reg. No. : SEP23-66003  
Age / Sex : 35 Yrs / Female  
Doctor :  
Pat. Type : Mediwheel



Collection Time : 23-09-2023 12:02:22  
Receiving Time : 23-09-2023 12:06:19  
Reporting Time : 23-09-2023 12:59:31  
Publish Time : 23-09-2023 1:21 pm

Test Name	Result	Flag	Unit	Reference Range
<b>Protein:Creatinine Ratio; Urine</b>				
Method : Immunoturbidimetry, Spectrophotometer				
Protein	93.1		mg/L	
Creatinine	46.9		mg/dl	
PCR	1.99		mg/g	0-0.5

\*This Document is not valid for Medico-Legal purposes.



  
**DR N N SINGH**  
MD (PATHOLOGY)

Page 6 of 9

**Condition of Laboratory Testing & Reporting**

(1) It is presumed that the test(s) performed are on the specimen(s) (Sample(s)) belonging to the patient named or identified and the verification of the particulars have been carried out by the patient or his/her representative at the point of generation of the said specimen(s). Sample(s) laboratory investigations are only kept to facilitate in arriving at diagnosis and should be clinically correlated. (2) Tests results are not valid for medico legal purposes. (3) Test requested might not be performed due to following Reason: (a) Specimen received is insufficient or inappropriate. (b) Haemolysed/clotted/leaky etc. (c) Incorrect specimen type for requested test. (d) Specimen quality is unsatisfactory. (e) There is a discrepancy between the label on the specimen container and the Name on the test request form. (4) The Results of the Test may vary from lab and also from time to time for the same patient. (5) The results of a laboratory test are dependent on the quality of the sample as well as the assay technology. (6) In case of queries or unexpected test results please call at +91 9207062282, E-mail: labasarfi@gmail.com

**24 HOUR EMERGENCY**

© AHL D/0066/4313/July /23

**"KEEP THE REPORTS CAREFULLY AND BRING THEM ALONG DURING YOUR NEXT VISIT TO OUR HOSPITAL"**

**FINAL REPORT**

Name : MRS. SHIPRA KUMARI  
Reg. No. : SEP23-66003  
Age / Sex : 35 Yrs / Female  
Doctor :  
Pat. Type : Mediwheel



Collection Time : 23-09-2023 12:02:22  
Receiving Time : 23-09-2023 12:06:19  
Reporting Time : 23-09-2023 12:59:31  
Publish Time : 23-09-2023 1:21 pm

Test Name	Result	Flag	Unit	Reference Range
<b>Haematology</b>				
<b>BLOOD GROUP, ABO &amp; RH TYPING</b>				
Method: Agglutination				
ABO GROUP	B	.	.	0-0
RH TYPING	POSITIVE	.	.	0-0
<b>ESR (Erythrocyte Sedimentaion Rate)</b>				
Method: Westergren				
ESR	21	H	mm/hr	0-10
			Machine Name:	VES-MATIC 20

\*This Document is not valid for Medico-Legal purposes.



  
**DR N N SINGH**  
MD (PATHOLOGY)

Page 7 of 9

**Conditions of Laboratory Testing & Reporting**

(1) It is presumed that the test(s) performed are on the specimen(s) (Sample(s)) belonging to the patient named or identified and the verification of the particulars have been carried out by the patient or his/her representative at the point of generation of the test specimen(s) (Sample(s)). (2) Laboratory investigations are only used to facilitate in arriving at diagnosis and should be clinically correlated. (3) Test results are not valid for medico-legal purposes. (4) Test requested might not be performed due to following Reason: (a) Specimen received is insufficient or inappropriate. (b) Hemolyzed/coagulated specimen etc. (5) Incorrect specimen type for requested test. (6) Specimen quality is unsatisfactory. (7) There is a discrepancy between the label on the specimen container and the name on the test requisition form. (8) The Results of the Test May vary from lab. and also from time to time for the same patient. (9) The results of a laboratory test are dependent on the quality of the sample as well as the assay technology. (7) In case of queries or late received test results please call at +91 9297862282, E-mail: lab.asarfi@gmail.com

**24 HOUR EMERGENCY**

© AHL/D/0066/4313/July /23

"KEEP THE REPORTS CAREFULLY AND BRING THEM ALONG DURING YOUR NEXT VISIT TO OUR HOSPITAL"

## FINAL REPORT

Name : MRS. SHIPRA KUMARI  
Reg. No. : SEP23-66003  
Age / Sex : 35 Yrs / Female  
Doctor :  
Pat. Type : Mediwheel



Collection Time : 23-09-2023 12:02:22  
Receiving Time : 23-09-2023 12:06:19  
Reporting Time : 23-09-2023 12:59:31  
Publish Time : 23-09-2023 1:21 pm

Test Name	Result	Flag	Unit	Reference Range
<b>Nature of Material :</b> EDTA Blood Sample				
<b>Complete Blood Count (CBC)</b>				
Method : Electronical Impedence				
<i>Machine Name:</i> Sysmex 6 part				
Hemoglobin (Photometry)	11.4	L	g/dl	13-18
PCV (Calculated)	36.0	L	%	40-50
MCH (Calculated)	26.8	L	Pg	27-31
MCHC (Calculated)	31.7		g/dl	31.5-35.5
Red Cell Distribution Width (RDW) (Electrical Impedence)	14.5	H	%	11.6-14
Total Leukocyte Count (TLC) (Electrical Impedence)	8,100		/cu-mm	4000-11000
RBC Count (Electrical Impedence)	4.25	L	million/mm <sup>3</sup>	4.5-5.5
Mean Corpuscular Volume (MCV) (Electrical Impedence)	84.7		fL	83-101
Platelet Count (Electrical Impedence)	1.86		lakhs/cumm	1.5-4.5
Neutrophils (VCS Technology)	45	L	%	55-75
Lymphocytes (VCS Technology)	42	H	%	15-30
Eosinophils (VCS Technology)	09	H	%	1-6
Monocytes (VCS Technology)	04		%	2-10
Basophils (VCS Technology)	00		%	0-1



**DR N N SINGH**  
MD (PATHOLOGY)

\*This Document is not valid for Medico-Legal purposes.

Page 8 of 9

### Condition of Laboratory Testing & Reporting

(1) It is presumed that the test(s) performed are on the specimen(s) / Sample(s) belonging to the patient named or identified and the verification of the particulars have been carried out by the patient or his/her representative at the point of generation of the said specimen(s) / Sample(s). (2) Laboratory investigations are only tool to facilitate in arriving at diagnosis and should be clinically correlated. (3) Tests results are not valid for medico-legal Purpose. (4) Test requested might not be performed due to following Reason: (a) Specimen received is insufficient or inappropriate. (b) Hemolysed/cooled/haemetic etc. (c) Incorrect specimen type for requested test. (d) Specimen quality is unsatisfactory. (e) There is a discrepancy between the label on the specimen container and the Name on the test requisition form. (5) The Results of the Test May vary from lab and also from time to time for the same patient. (6) The results of a laboratory test are dependent on the quality of the sample as well as the assay technology. (7) In case of queries or unexpected test results please call at +91 9297862282, Email: labasarfi@gmail.com

**24 HOUR EMERGENCY**

© AHL/D/0086/4313/July /23

"KEEP THE REPORTS CAREFULLY AND BRING THEM ALONG DURING YOUR NEXT VISIT TO OUR HOSPITAL"





**असर्फी हॉस्पिटल**  
सबके लिए स्वास्थ्य

# ASARFI HOSPITAL LABORATORY

(A Unit of Asarfi Hospital Ltd.)

Baramuri, Bishnupur Polytechnic, Dhanbad 828 130  
Ph. No. : 7808368888, 9297862282, 9234681514



## FINAL REPORT



Collection Time : 23-09-2023 12:02:22  
Receiving Time : 23-09-2023 12:06:19  
Reporting Time : 23-09-2023 12:59:31  
Publish Time : 23-09-2023 1:21 pm

Name : MRS. SHIPRA KUMARI  
Reg. No. : SEP23-66003  
Age / Sex : 35 Yrs / Female  
Doctor :  
Pat. Type : Mediwheel

Test Name	Result	Flag	Unit	Reference Range
-----------	--------	------	------	-----------------

### Immunology and Serology

#### THYROID PROFILE, TOTAL, SERUM

Method: ECLIA

Test Name	Result	Unit	Reference Range	Machine Name
T3, Total	1.66	ng/ml	0.8-2.0	Vitros ECI
T4, Total	9.83	µg/dL	5.10-14.10	
TSH (Ultrasensitive)	1.24	mIU/mL	0.27-4.2	



*DR N N SINGH*  
**DR N N SINGH**  
MD (PATHOLOGY)

\*This Document is not valid for Medico-Legal purposes.

Page 9 of 9

#### Condition of Laboratory Terms & Reporting

(1) It is presumed that the test(s) performed are on the specimen(s), Sample(s) belonging to the patient named or identified and the verification of the particulars have been carried out by the patient or his/her representative at the point of generation of the said specimen(s)/ Sample(s). (2) Laboratory investigations are only tool to facilitate in arriving at diagnosis and should be clinically correlated. (3) Tests results are not valid for medico-legal purposes. (4) Test requested might not be performed due to following Reason: (a) Specimen received is insufficient or inappropriate. (b) Hemolyzed/Clotted/serum etc. (c) Incorrect specimen type for requested test. (d) Specimen quality is unsatisfactory. (e) There is a discrepancy between the label on the specimen container and the name on the test requisition form. (5) The Results of the Test May vary from lab and also from time to time for the same patient. (6) The results of a laboratory test are dependent on the quality of the sample as well as the assay technology. (7) In case of queries or unexpected test results please call at +91 9297862282. Email: lab@asarfi.com

**24 HOUR EMERGENCY**

© AHL D:\000\4313\July /23

**\*KEEP THE REPORTS CAREFULLY AND BRING THEM ALONG DURING YOUR NEXT VISIT TO OUR HOSPITAL\***



**FINAL REPORT**

Name : MRS. SHIPRA KUMARI  
Reg. No. : SEP23-66003  
Age / Sex : 35 Yrs / Female  
Doctor :  
Pat. Type : Mediwheel



Collection Time : 23-09-2023 12:02:22  
Receiving Time : 23-09-2023 12:06:18  
Reporting Time : 25-09-2023 16:28:04  
Publish Time : 28-09-2023 11:53 am

Test Name	Result	Flag	Unit	Reference Range
-----------	--------	------	------	-----------------

**Microbiology**

**Culture & Sensitivity (Urine)**

Method : vitek 2 compact

Machine Name: vitek 2 compact

Organism Isolated

NO GROWTH OF ANY ORGANISM



  
**DR N N SINGH**  
MD (PATHOLOGY)

\*This Document is not valid for Medico-Legal purposes.

Page 10 of 10

**Condition of Laboratory Testing & Reporting**  
(1) It is presumed that the tests performed are on the specimen(s) (Sample(s)) belonging to the patient named or identified and the verification of the particulars have been carried out by the patient or his/her representative at the point of generation of the said specimen(s)/ Sample(s). (2) Laboratory investigations are only tool to facilitate in arriving at diagnosis and should be clinically correlated. (3) Tests results are not valid for medico-legal purposes. (4) Test requested might not be performed due to following Reason: (a) Specimen received is insufficient or inappropriate. (haemolysed/clotted/fermic etc.) (b) Incorrect specimen type for requested test. (c) Specimen quality is unsatisfactory. (d) There is a discrepancy between the label on the specimen container and the Name on the test requisition form. (5) The Results of the Test May vary from lab and also from time to time for the same patient. (6) The results of a laboratory test are dependent on the quality of the sample as well as the assay technology. (7) In case of queries or unexpected test results please call at +91 9297862282. Email: lab-asarfi@gmail.com

**24 HOUR EMERGENCY**

© AHL/D/0065/13/August /23

"KEEP THE REPORTS CAREFULLY AND BRING THEM ALONG DURING YOUR NEXT VISIT TO OUR HOSPITAL"