

For diagnosis purpose

INDIAN UNION DRIVING LICENCE
MADHYA PRADESH STATE Form 7

संस्कृत गुरुतः

Number : MP00N-2018-0153310
 Name : LAKSHYA
 JAGTAP
 S/D/W of : SUNIL JAGTAP
 Address : A/1 68 NEAR HEERA NAGAR
 SUKHLIYA INDORE
 INDORE, MP
 Issued on : 22-02-2018
 DOB : 28-11-1994 BG: AB+ve
 is Licence to drive

Org. DL. No. _____
 Issued on _____
 by _____

Vehicle Class MCWOGR
 Date of Issue 22-02-2018

Valid till (Transport) _____
 Valid till (Non-Transport) 21-02-2038

JITENDRA SINGH RAJ...

HOLDER SIGNATURE _____
 AUTHENTICATION _____
 INDORE

Lakshya



Dr. D. S. Chhabra
M.B.B.S., M.D.
Reg. No.-5007

MISS. LAKSHYA JAGTAP

27 YEARS / FEMALE

BANK OF BARODA

14-02-2022

Height: 150 CM.

Weight: 55.3KG.

BP: - 110/70 mmhg

Pulse: 65/- Regular

BMI: - 24.4

The Medical Examiner should record the findings under one of the following categories:-

1. FIT
2. UNFIT



Dr. D.S. Chhabra
DR. D.S. CHHABRA
MBBS, MD.
No.-5007

MISS. LAKSHYA JAGTAP

27 Yrs/F

BOB

14th Feb. 2022

X-RAY CHEST PA VIEW

Bony cage is normal.

Trachea is central.

C.P. angles are clear.

Cardiac contour and cardiothoracic ratio are normal.

Lung fields are clear.

DR. D.S. CHHABRA.
M.D.
Reg. No. - 3117



MISS. LAKSHYA JAGTAO

27 Yrs/F

BOB

14th Feb. 2022

ABDOMINAL SONOGRAPHY

Liver is of normal size, shape, has smooth margins & regular contours and the parenchyma reveals normal echostructure. No focal lesion.

Gall bladder is of normal size, shape, has thin walls & the contents are clear fluid. No evidence of any calculus. Biliary tree is undilated.

Pancreas is normal, no focal / diffuse pathology. Spleen is normal.

Both kidneys are normal in size [measure about 11 cms. in length], shape and echostructure. No calculus in both. The collecting system and ureter on both side are undilated. No ureteric calculus on either side.

Urinary bladder is normal in size, shape and has thin walls.

Uterus is of normal size [measures about 7.5 x 4.5 x 3 cms. in diam.] and is normal in shape. The uterine outlines are smooth & regular and the myometrial & endometrial echopattern is normal. No mass.

Both ovaries are normal in size, shape and echostructure.

No adnexal / pelvic mass or cyst.

No localised or free pelvic collection.

There is no ascitis. No obvious abdominal lymphadenopathy. No sub / supra diaphragmatic pathology on either side.

IMPRESSION :

Normal study.

Dr. D. S. Chhabra
M.B.B.S., M.D.
Reg. No.-5007

DR.D.S.CHHABRA.

M.D.



10mm/mV 0.67-25Hz ACC50

14-02-2022 10:34:48

MRD

Lakshya

Jagtap

BP-02
27/1F

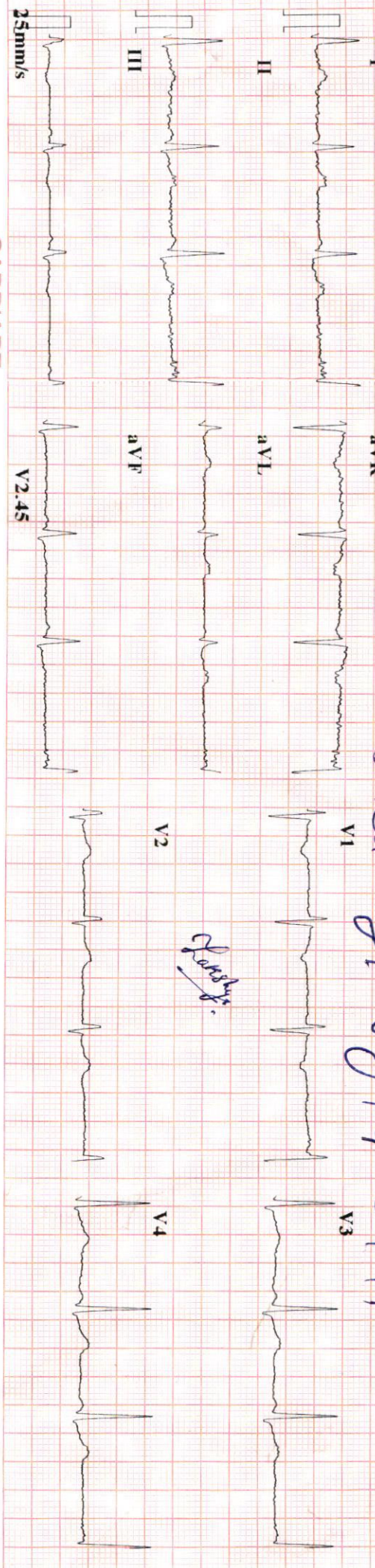

CARDIART

ID	: 220214-1034
Name	: <i>Lakshya Jagtap</i>
Age	: 27 yr
Sex	: Female
BP	: mmHg
Height	: cm
Weight	: kg
HR	: 85 bpm
P Dur	: 0 ms
PR int	: 0 ms
QRS Dur	: 112 ms
QT/QTc int	: 362/432 ms
P/QRS/T axis	: 0/35/-62 °
RV5/SV1 amp	: 1.283/0.680 mV
RV5+SV1 amp	: 1.963 mV
RV6/SV2 amp	: 1.082/0.241 mV

CARDIART



Dr. Mahendra Chourasiya
MD., D.M. (Cardi...)

MISS. LAKSHYA JAGTAP

27 Years /F

BANK OF BARODA

14-02-2022

HEAMOGRAM

Test Name	Results	Normal Range
Haemoglobin (HB)	13.0	11 - 16 gm%
R.B.C. Count	3.95	3.8 - 4.8 milli./cu.mm
PCV	33.9	36 - 46 %
MCV	85.82	80 - 98 fl
MCH	32.91	27 - 32 pg
MCHC	38.35	31.5 - 34.5 %
TOTAL WBC COUNT	7,400	4,000 to 11,000 /cu.mm
DIFFERENTIAL WBC COUNT	.	
Neutrophils	57	40 - 75 %
Lymphocytes	38	20 - 40 %
Monocytes	03	02 - 08 %
Eosinophils	02	01 - 05 %
Basophils	00	00 - 01 %
PLATELET COUNT	5.21	1.5 - 4 Lacs/cu.mm.
E.S.R	6	M- 0-10 at the end of 1 hr. F- 0-20 at the end of 1 hr

Dr. POOJA PRAPANNA
MDDR. POOJA PRAPANNA
M.D.



UNIQUE DIAGNOSTIC CENTER INDORE

54750/MISS LAKSHYA JAGTAP
 Date: 14-Feb-2022 02:14:15 PM
 27 Yrs/Female 0 Kg/0 Cms

Ref. By : BANK OF BARODA
 Medication : NIL
 Objective : NIL

Protocol : BRUCE
 History : NIL

Summary

Stage	StageTime (Min:Sec)	PhaseTime (Min:Sec)	Speed (mph)	Grade (%)	METs	H.R. (bpm)	B.P. (mmHg)	R.P.P. x100	PVC	Comments
Supine					1.0	95	120/80	114	-	
Standing					1.0	105	120/80	125	-	
HV					1.0	102	120/80	122	-	
ExStart					1.0	100	120/80	120	-	
Stage 1	3:01	3:02	1.7	10.0	4.7	133	120/80	159	-	
Stage 2	3:01	6:02	2.5	12.0	7.1	149	142/90	211	-	
PeakEX	1:50	7:51	3.4	14.0	9.0	170	142/90	241	-	
Recovery	1:00		1.1	0.0	1.2	143	142/90	203	-	
Recovery	3:00		0.0	0.0	1.0	110	136/80	149	-	
Recovery	5:00		0.0	0.0	1.0	108	122/80	131	-	

Findings :

PROTOCOL : BRUCE
 OBJECT OF TEST : INSURANCE
 Max BP : 142/90(mmHg)
 RISK FACTOR: NO
 MEDICATION : NO
 REASON FOR TERMINATION : THR ACTIVE
 TAGE ICC EXERCISE TOLERANCE : GOOD
 EXERCISE INDUCED ARRHYTHMIA : NO
 HEMO RESPONSE : NORMAL
 FINAL INPRATION: TEST IS NEGATIVE FOR INDUCIBLE ISCHEMIA

Advice/Comments:

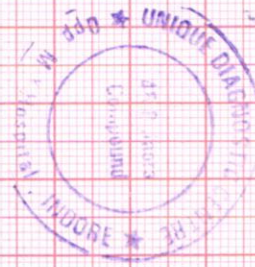

Kashyap
 14/2/2022
 Dr. Mahesh

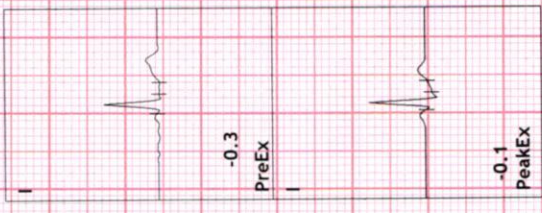
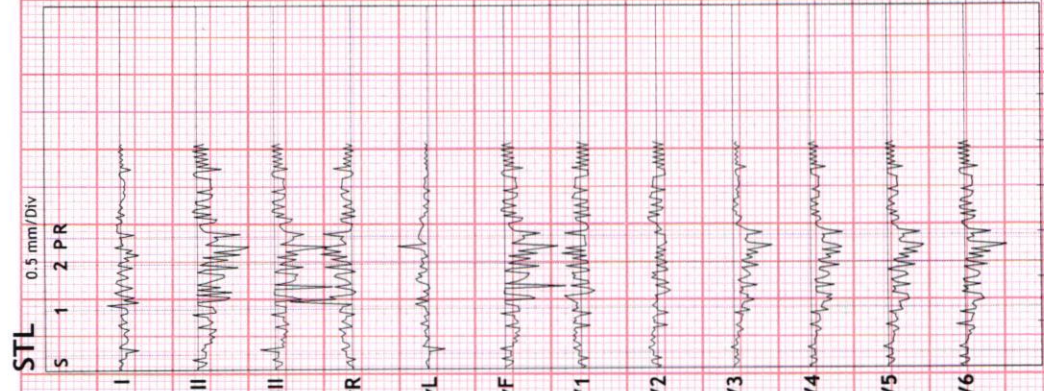



Summary

UNIQUE DIAGNOSTIC CENTER INDORE

27 Yrs/Female 0 Kg/0 Cms

54750/MISS LAKSHYA JAGTAP
Date: 14-Feb-2022 02:14:15 PM

Ref. By : BANK OF BARODA Protocol : BRUCE

Objective : NIL

Stage	StageTime (Min:Sec)	PhaseTime (Min:Sec)	Speed (mph)	Grade (%)	METS	H.R. (bpm)	B.P. (mmHg)	R.P.P. x100	PVC	Comments
Supine					1.0	95	120/80	114	-	
Standing					1.0	105	120/80	125	-	
HV					1.0	102	120/80	122	-	
ExStart					1.0	100	120/80	120	-	
Stage 1	3:01	3:02	1.7	10.0	4.7	133	120/80	159	-	
Stage 2	3:01	6:02	2.5	12.0	7.1	149	142/90	211	-	
PeakEx	1:50	7:51	3.4	14.0	9.0	170	142/90	241	-	
Recovery	1:00		1.1	0.0	1.2	143	142/90	203	-	
Recovery	3:00		0.0	0.0	1.0	110	136/80	149	-	
Recovery	5:00		0.0	0.0	1.0	108	122/80	131	-	

Medication : NIL

History : NIL

Test End Reason :

Findings :

The patient exercised according to BRUCE for 7:50, achieving a work level of Max METS:9. Resting heart rate initially 95 bpm, rose to a max. heart rate of 170 bpm which represents 88% of maximum age predicted heart rate. Resting blood pressure 120/80 mmhg, rose to a maximum blood Pressure of 142/90 mmhg. The exercise stress test was stopped due to

Parameters :

PROTOCOL : BRUCE

OBJECT OF TEST : INSURANCE

Max BP : 142/90(mmHg)

RISK FACTOR: NO

MEDICATION : NO

REASON FOR TERMINATION : THR ACHIVE

TAGE ICC EXERCISE TOLERANCE : GOOD

EXERCISE INDUCED ARRHYTHMIA : NO

HEMO RESPONSE : NORMAL

FINAL INPRATION:TEST IS NEGATIVE FOR INDUCIBLE ISCHEMIA

Advice/Comments:

UNIQUE DIAGNOSTIC CENTER INDORE

Linked Medians Report



54750/MISS LAKSHYA JABRAP5 bpm
27 Yrs/Female
0 Kg/0 Cms
Date: 14-Feb-2022 02:14:15 PM

MPHR: 49% of 193
Speed: 0.0 mph
Grade: 0.0%

Ex Time 00:45
BLC :On
Notch :On

SUPINE
10.0 mm/mV
25 mm/Sec.

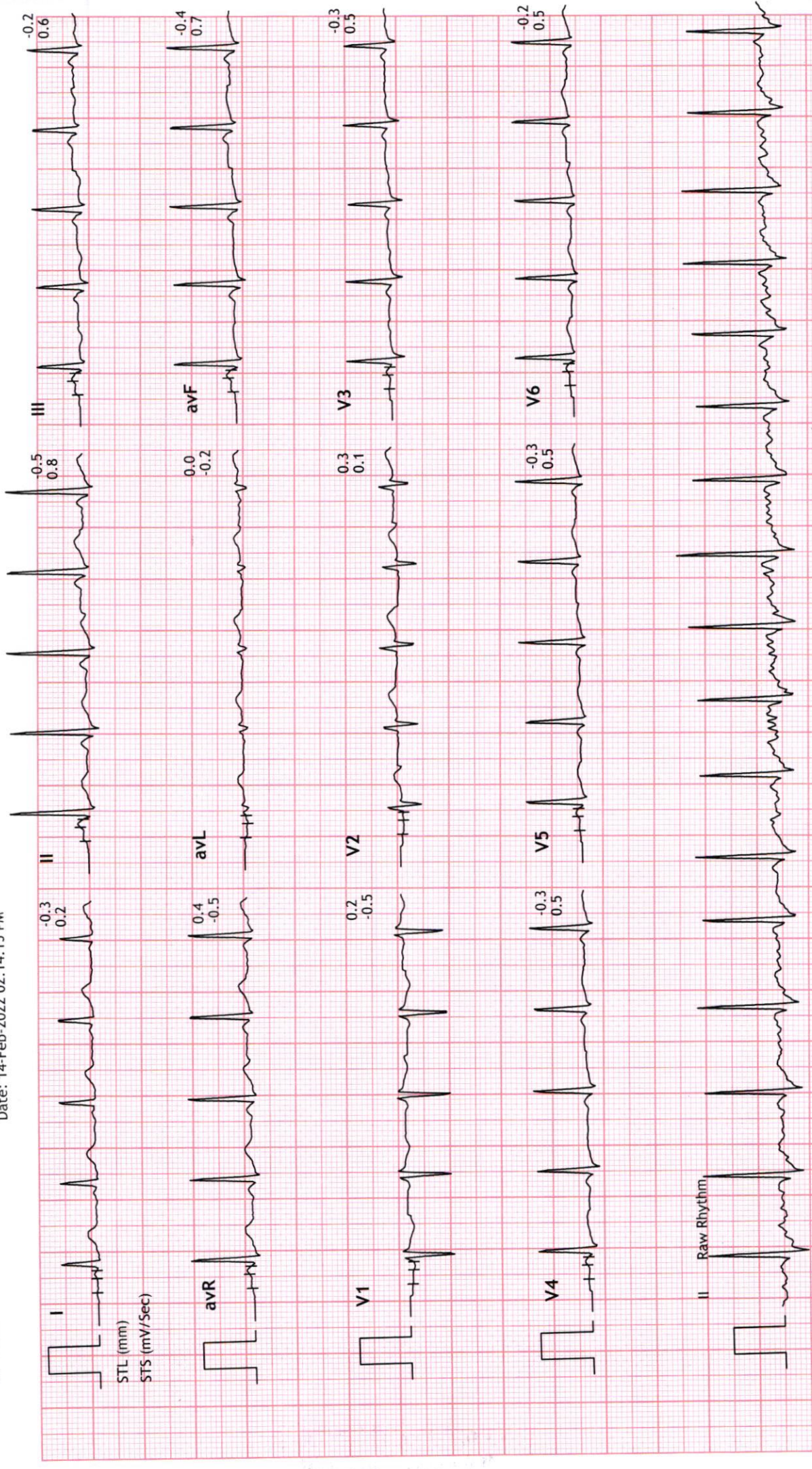



54750/MISS LAKSHYA JABBAR 05 bpm
27 Yrs/Female METS: 1.0
0 Kg/0 Cms BP: 120/80
Date: 14-Feb-2022 02:14:15 PM

MPHR: 54% of 193
Speed: 0.0 mph
Grade: 0.0%

BRUCE
(1.0-100)Hz
Notch : 0n

STANDING
10.0 mm/mV
25 mm/Sec.

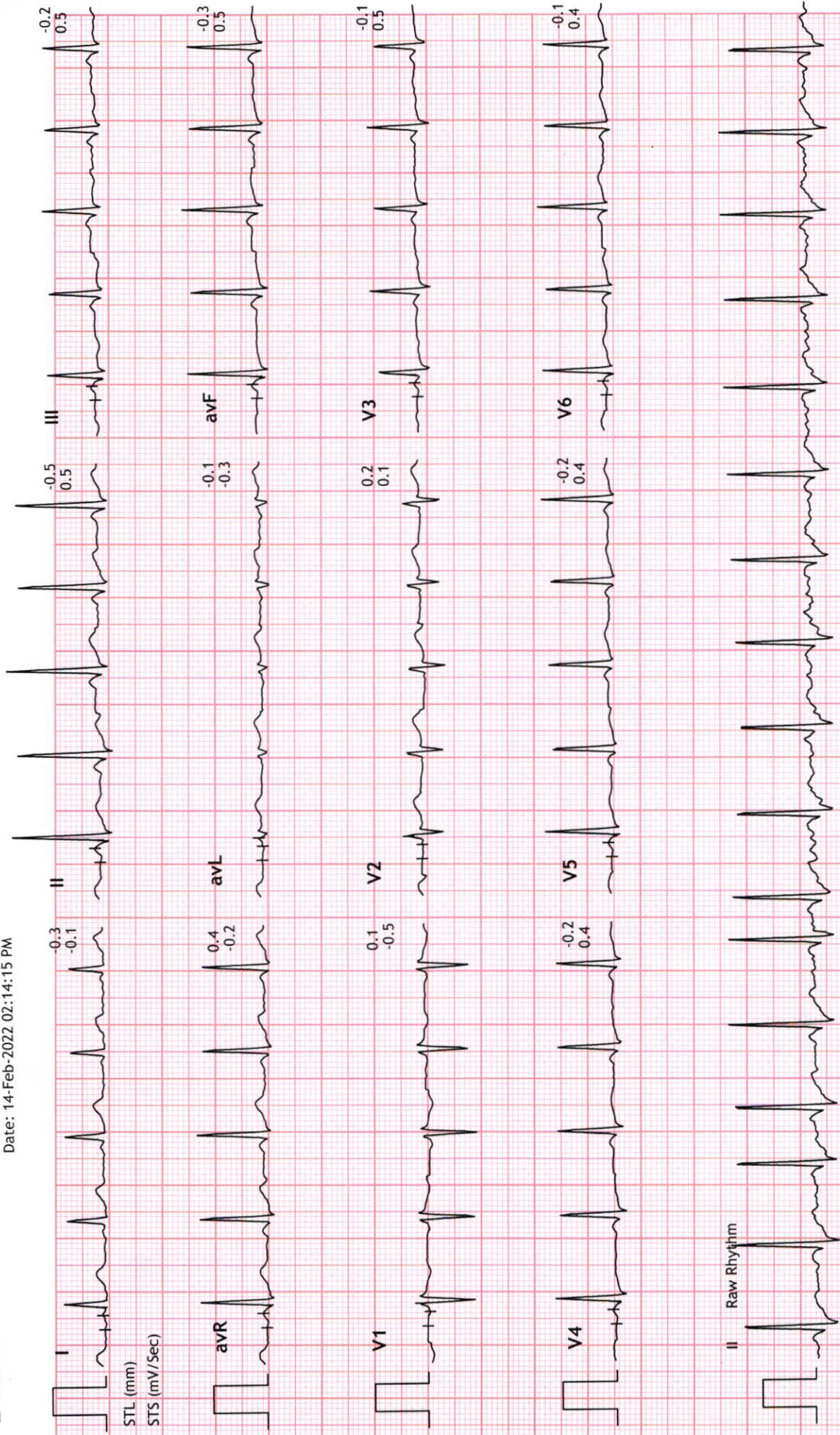



HV
10.0 mm/mV
25 mm/Sec.

Ex Time 00:56
BLC :On
Notch :On

BRUCE
(1.0-100)Hz

MPHR:52% of 193
Speed: 0.0 mph
Grade: 0.0%

54750/MISS LAKSHYA JABBAR 02 bpm
27 Yrs/Female
0 Kg/0 Cms
Date: 14-Feb-2022 02:14:15 PM

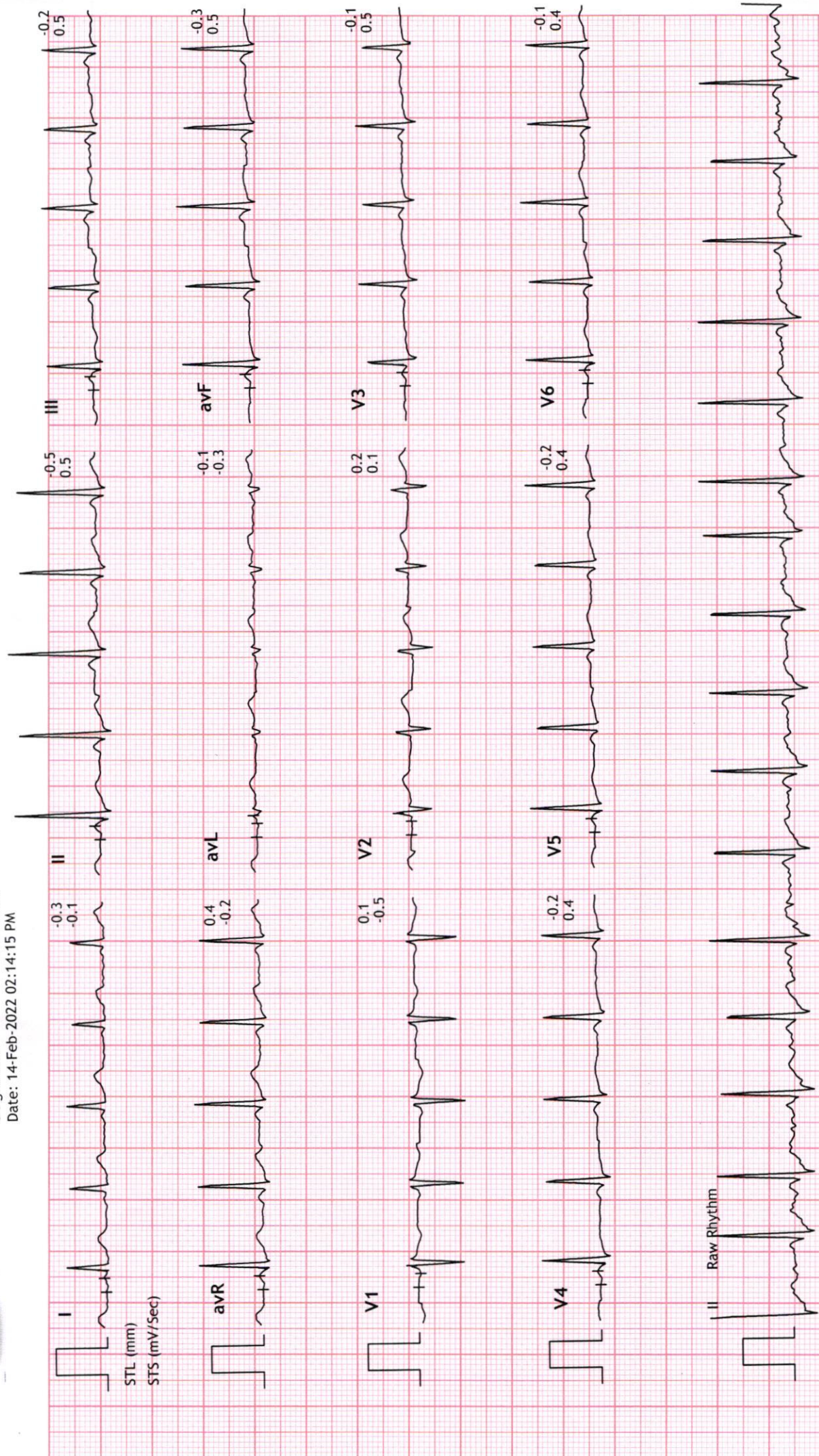

UNIQUE DIAGNOSTIC CENTER INDORE

Linked Medians Report



54750/MISS LAKSHYA JABBAROO bpm
27 Yrs/Female METS: 1.0
0 Kg/0 Cms BP: 120/80
Date: 14-Feb-2022 02:14:15 PM

MPHR: 51% of 193
Speed: 0.0 mph
Grade: 0.0%

BRUCE
(1.0-100)Hz
Ex Time 00:00
BLC : On
Notch : On

ExStart
10.0 mm/mV
25 mm/Sec.

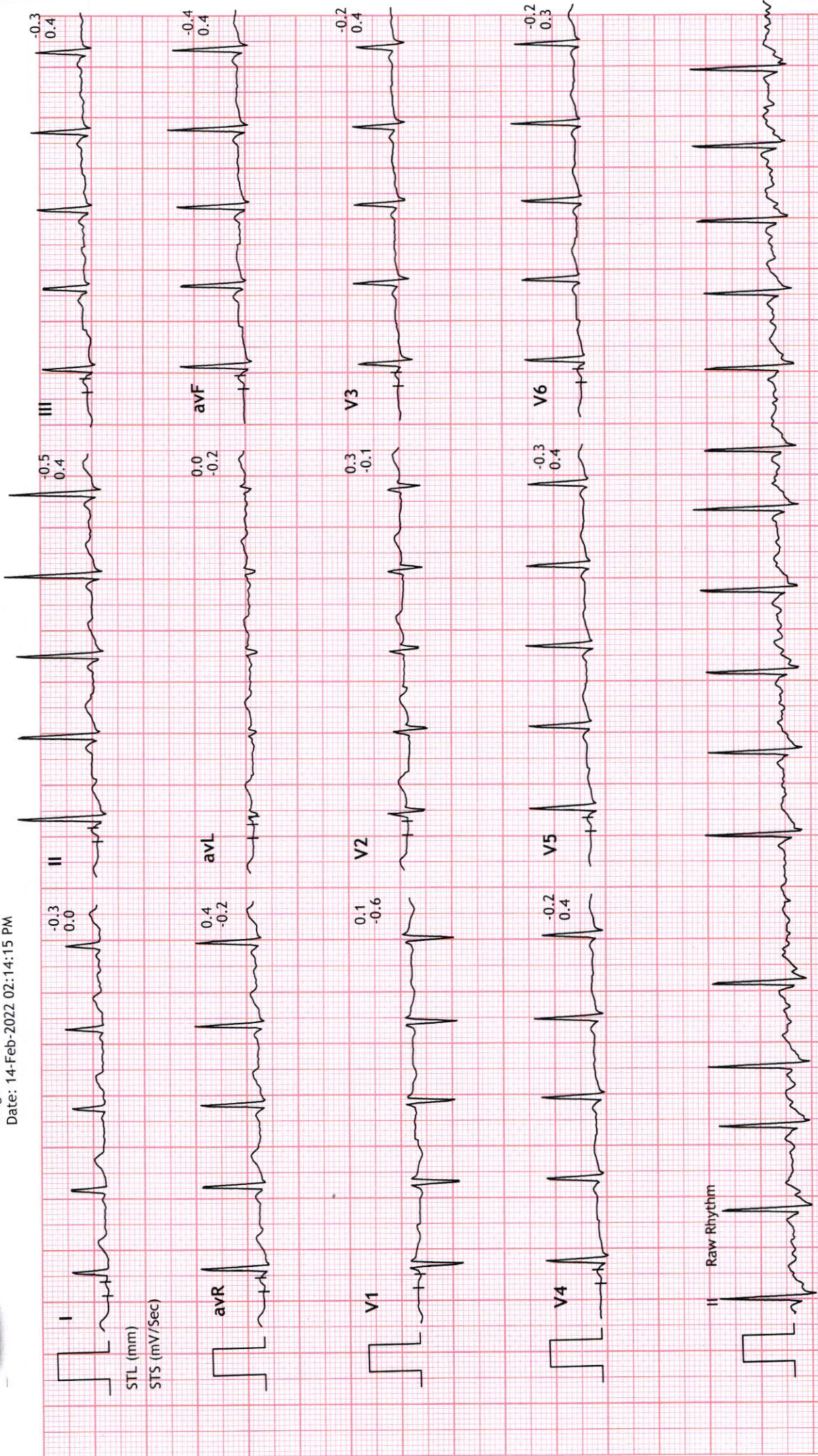



Linked Medians Report

UNIQUE DIAGNOSTIC CENTER INDORE

Stage 1 (03:00)
10.0 mm/mV
25 mm/Sec.

Ex Time 03:00
BLC :On
Notch :On

BRUCE
(1.0-100)Hz

MPHR:68% of 193
Speed: 1.7 mph
Grade: 10.0%

54750/MISS LAKSHYA JABBAR 33 bpm
27 Yrs/Female
0 Kg/0 Cms
Date: 14-Feb-2022 02:14:15 PM

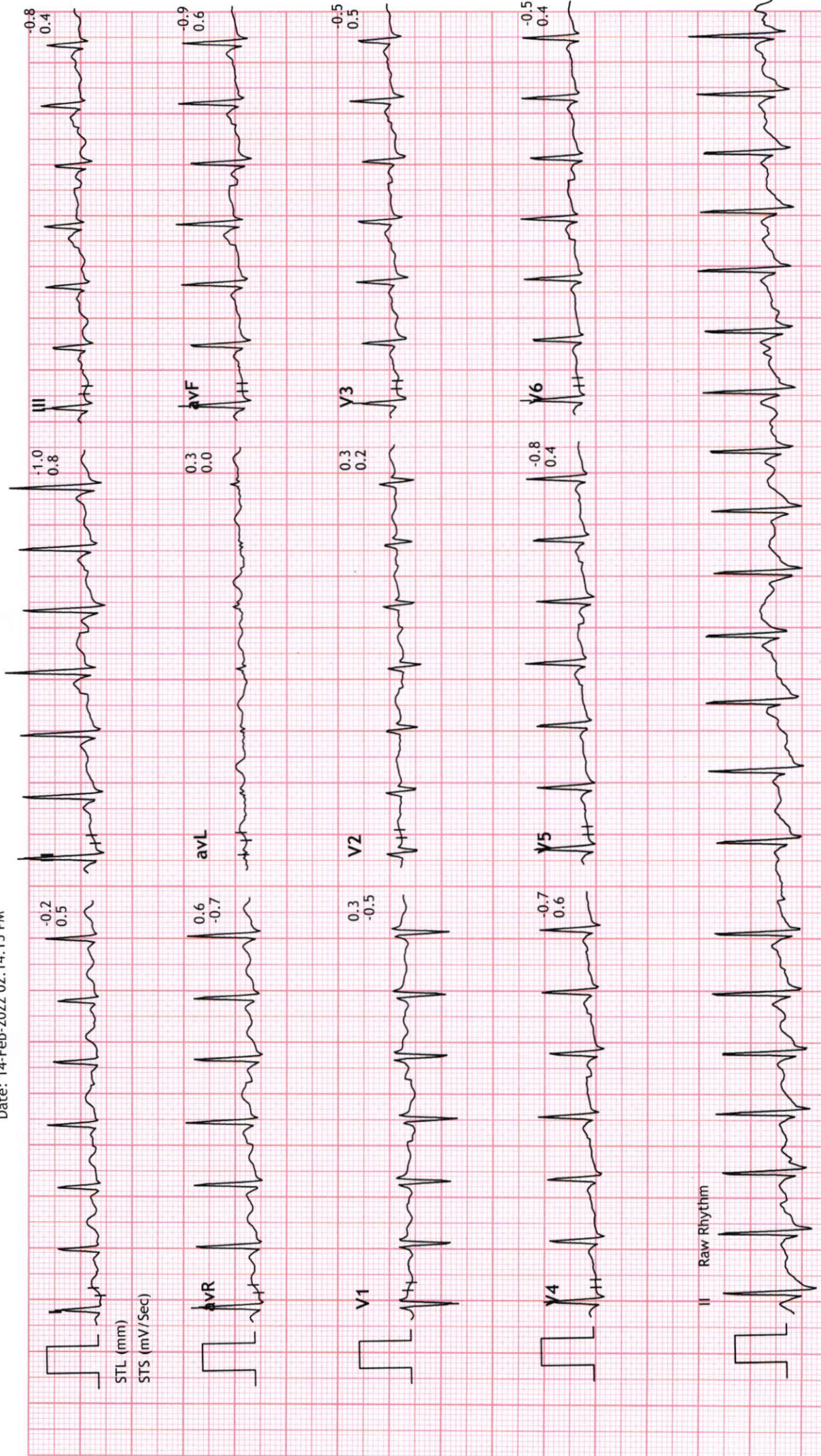



54750/MISS LAKSHYA JABBAR 37 bpm
27 Yrs/Female METS: 5.3
0 Kg/0 Cms BP: 130/90
Date: 14-Feb-2022 02:14:15 PM

MPHR:70% of 193
Speed: 2.5 mph
Grade: 12.0%

BRUCE
(1.0-100)HZ
Ex Time 03:44
BLC :On
Notch :On

Stage 2 (00:44)
10.0 mm/mV
25 mm/Sec.

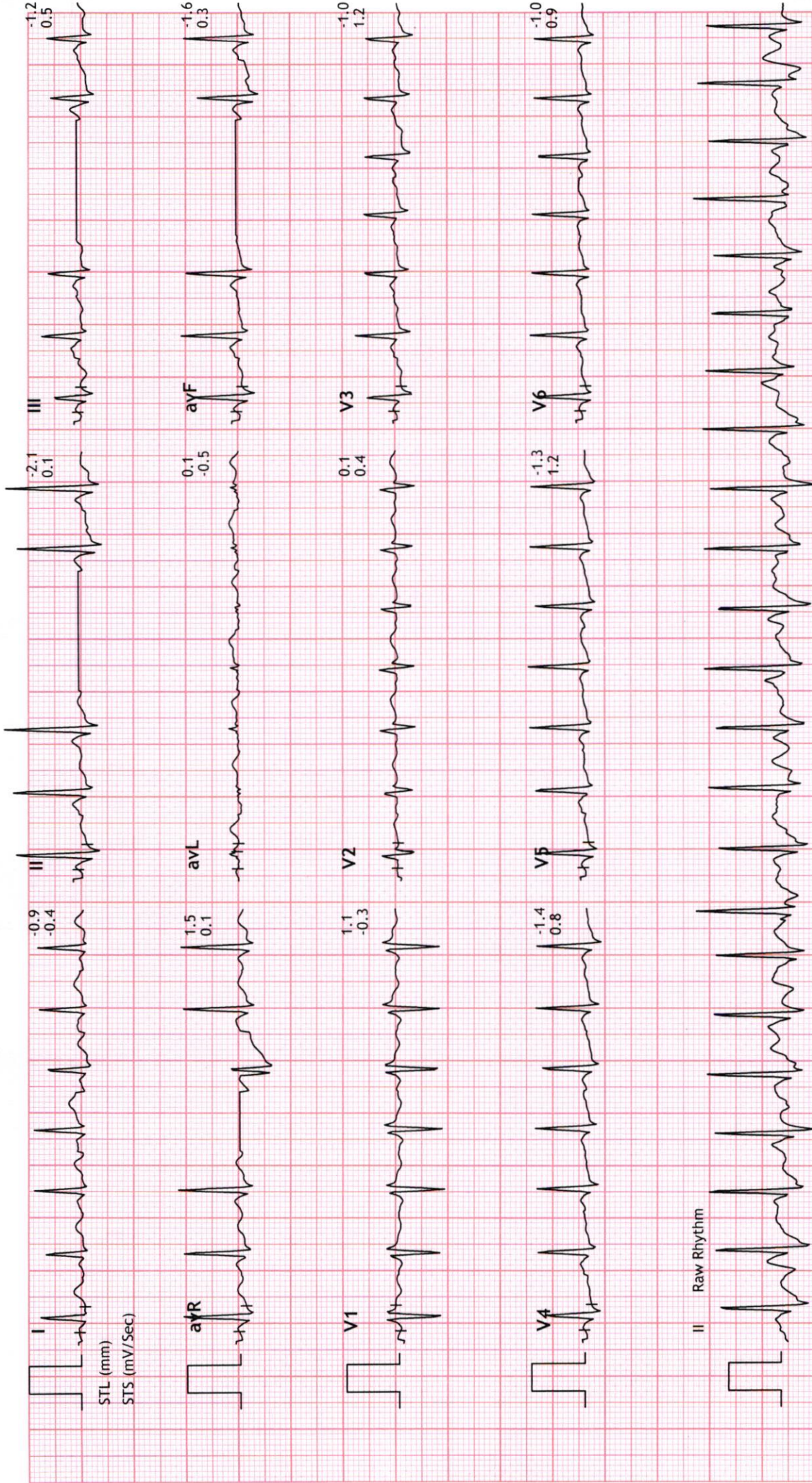



54750/MISS LAKSHYA JABBAR 49 bpm
27 Yrs/Female METS: 7.1
0 Kg/0 Cms BP: 142/90
Date: 14-Feb-2022 02:14:15 PM

MPHR: 77% of 193
Speed: 2.5 mph
Grade: 12.0%

BRUCE
(1.0-100)Hz

Stage 2 (03:00)
10.0 mm/mV
25 mm/Sec.

Ex Time 06:00
BLC : On
Notch : On

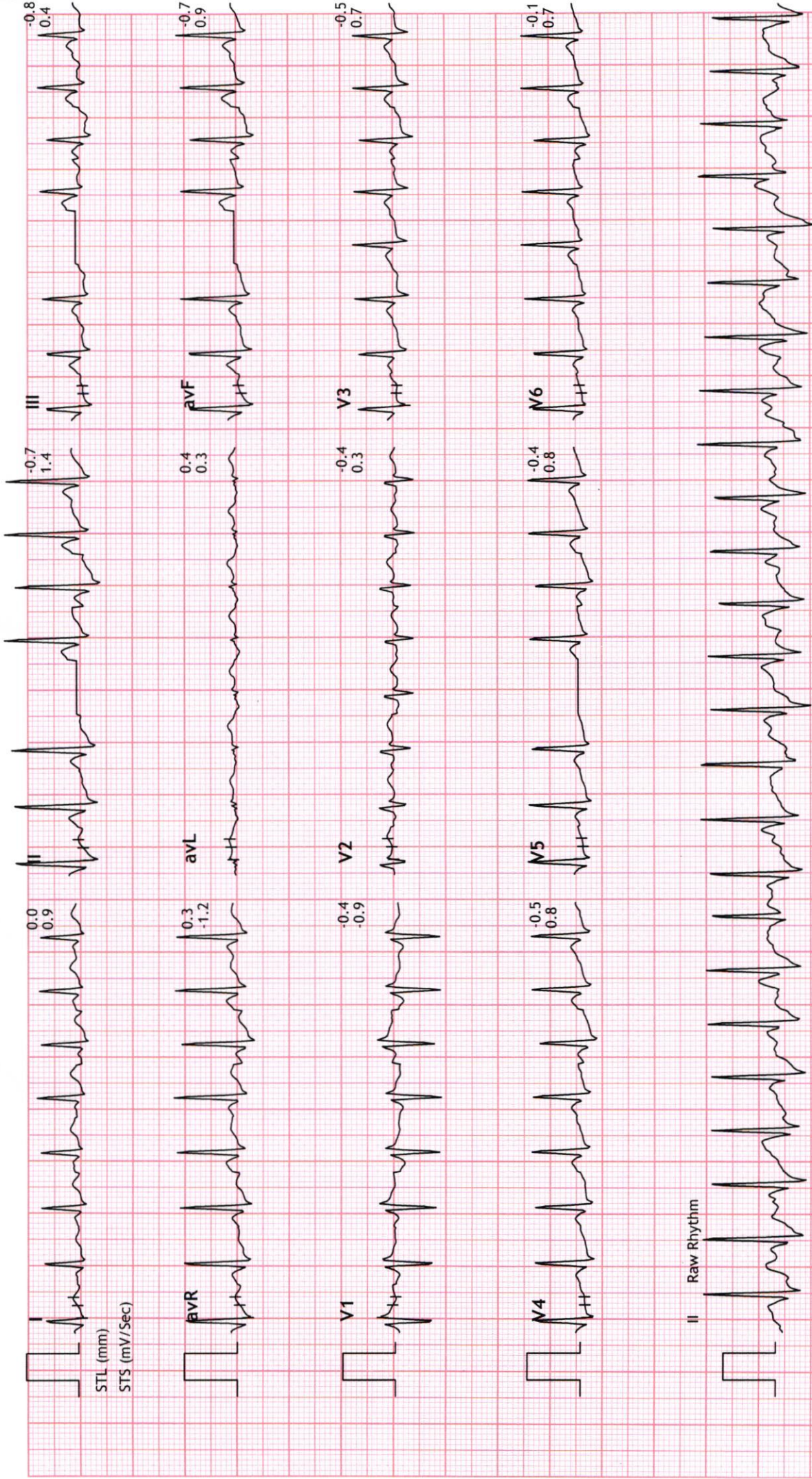



Linked Medians Report

UNIQUE DIAGNOSTIC CENTER INDORE

PeakEx
10.0 mm/mV
25 mm/Sec.

Ex Time 07:49
BLC :On
Notch :On

BRUCE
(1.0-100)Hz

MPHR: 88% of 193
Speed: 3.4 mph
Grade: 14.0%

54750/MISS LAKSHYA JABBAR 70 bpm
27 Yrs/Female
0 Kg/0 Cms
Date: 14-Feb-2022 02:14:15 PM

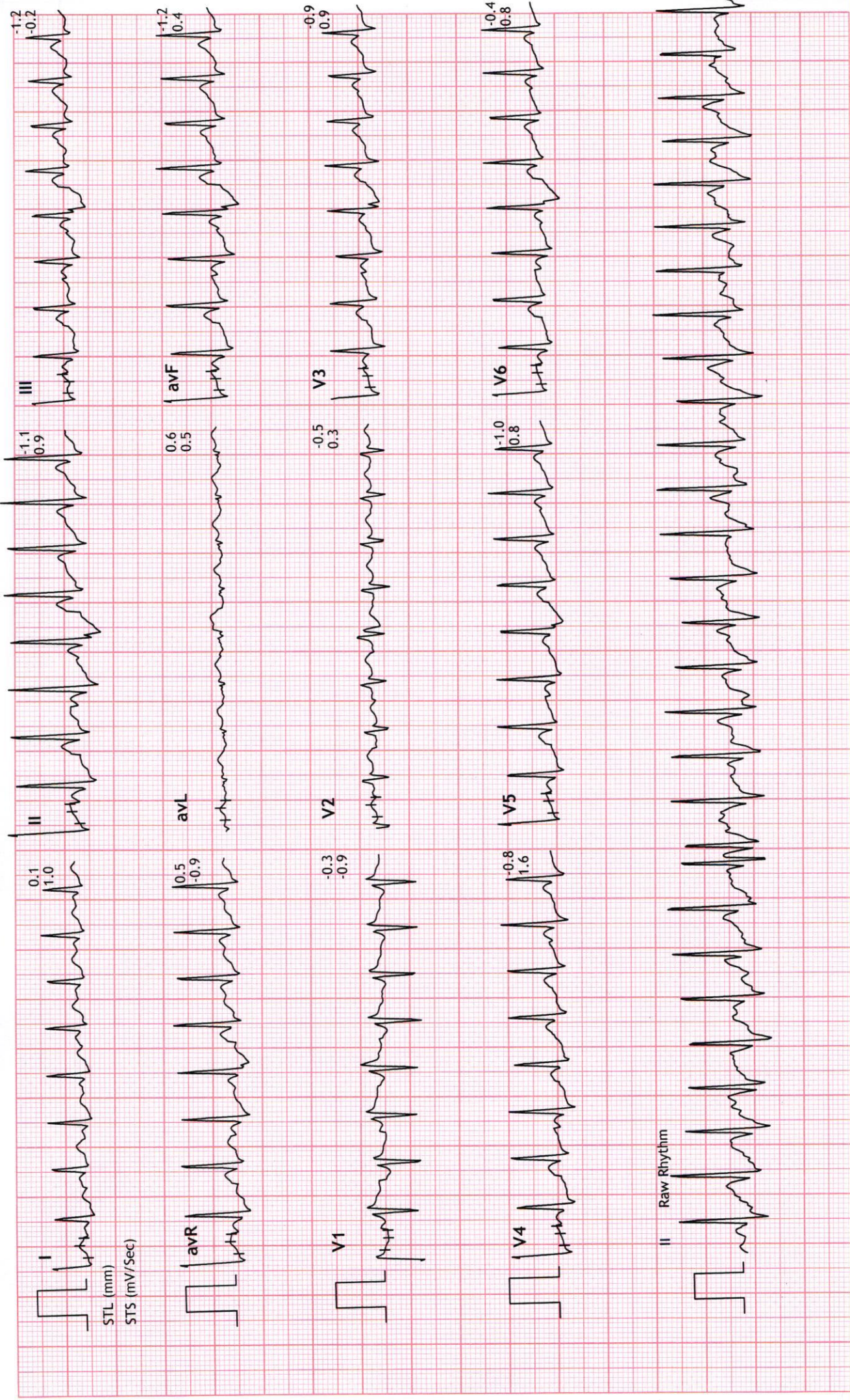



Linked Medians Report

UNIQUE DIAGNOSTIC CENTER INDORE

Recovery : (01:59)
10.0 mm/mV
25 mm/Sec.

Ex Time 07:49
BLC : On
Notch : On

MPHR: 62% of 193
Speed: 0.0 mph
Grade: 0.0%

54750/MISS LAKSHYA JABBAR 20 bpm
27 Yrs/Female
0 Kg/0 Cms
Date: 14-Feb-2022 02:14:15 PM

BRUCE
(1.0-100)Hz

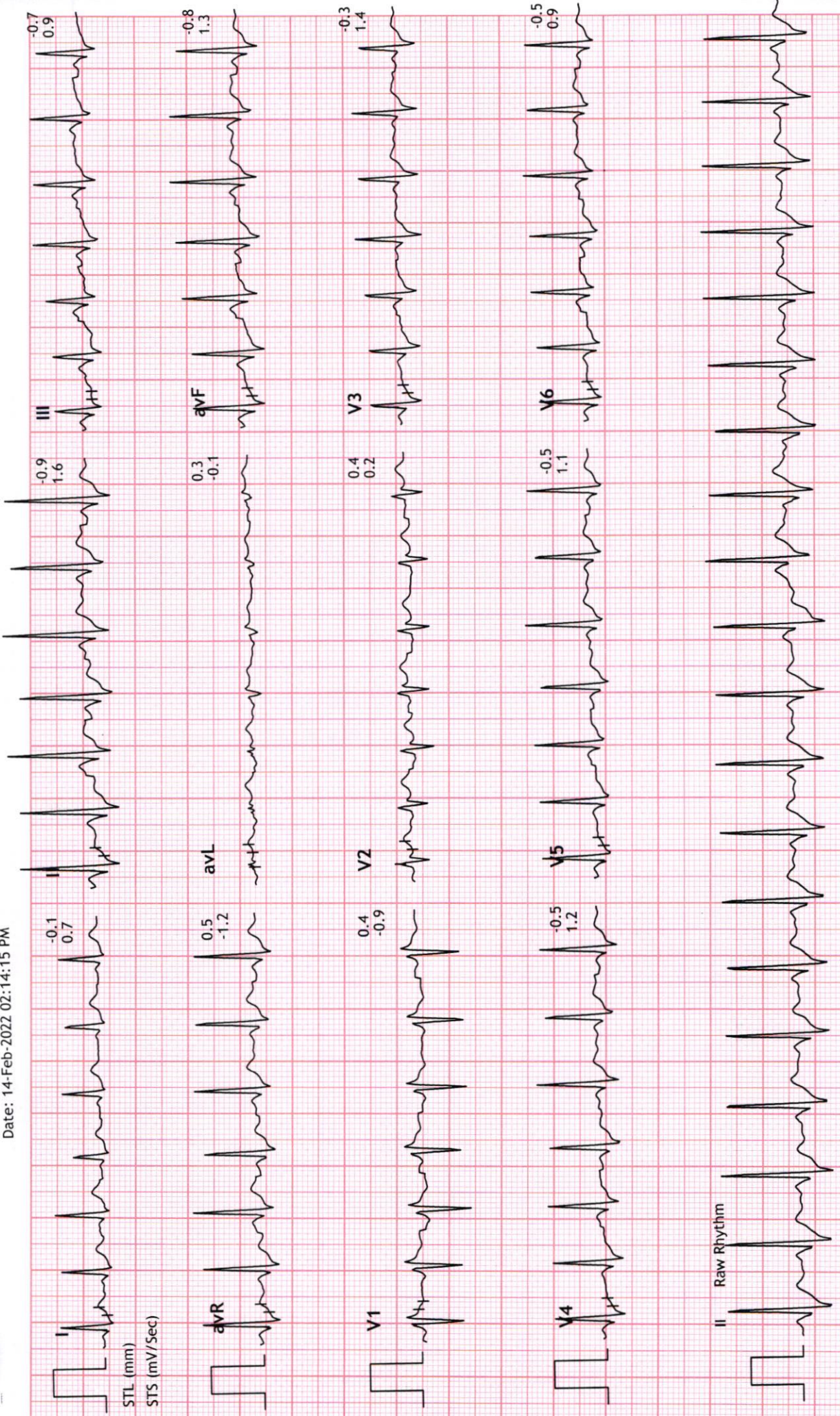



54750/MISS LAKSHYA JABBAR 14 bpm
27 Yrs/Female METS: 1.0
0 Kg/0 Cms BP: 136/80
Date: 14-Feb-2022 02:14:15 PM

MPHR:59% of 193
Speed: 0.0 mph
Grade: 0.0%

Ex Time 07:49
BLC :On
Notch :On

Recovery : (03:59)
10.0 mm/mV
25 mm/Sec.

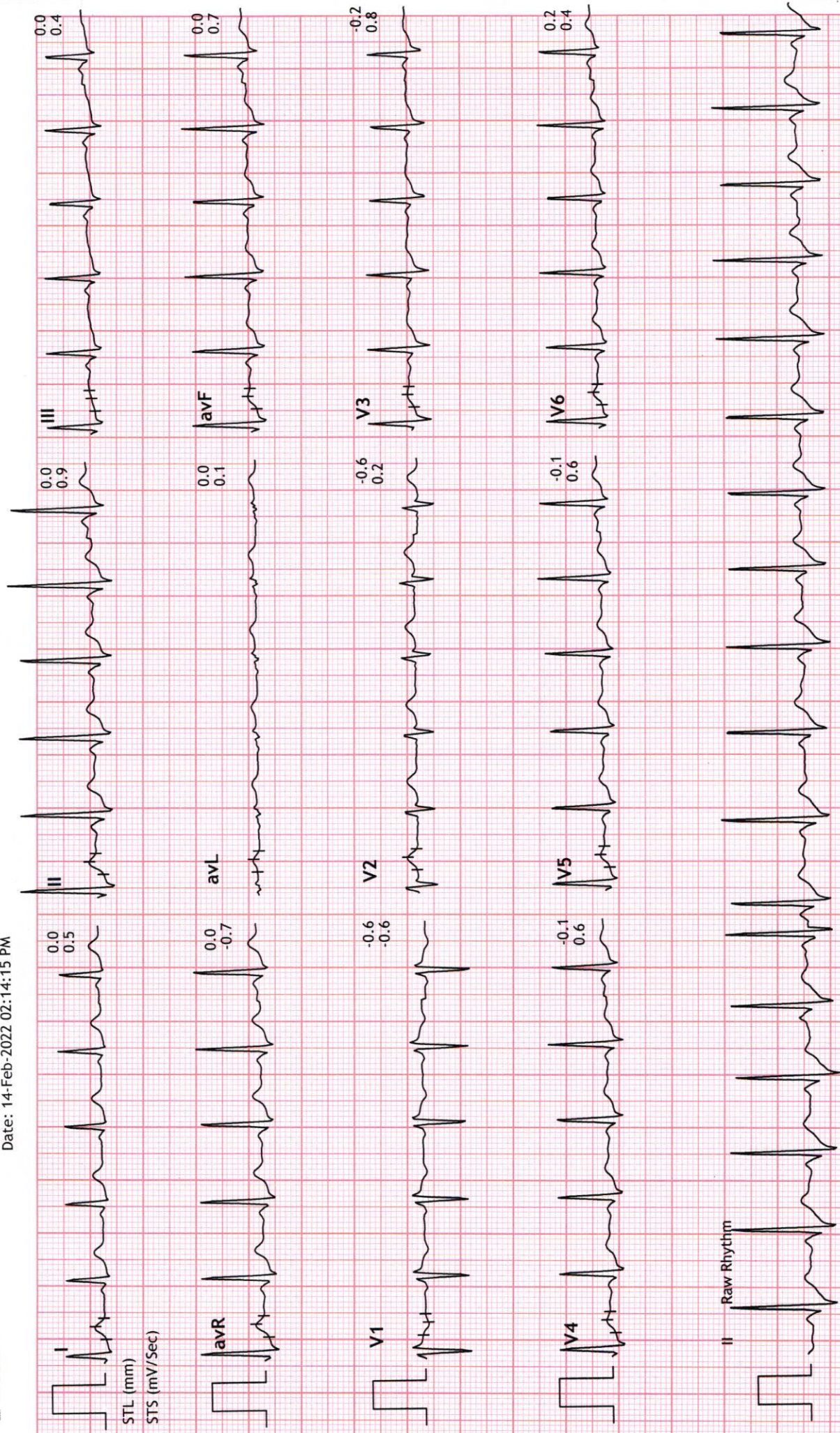



Linked Medians Report

UNIQUE DIAGNOSTIC CENTER INDORE

54750/MISS LAKSHYA JABRA 97 bpm
 27 Yrs/Female METS: 1.0
 0 Kg/0 Cms BP: 122/80
 Date: 14-Feb-2022 02:14:15 PM

MPHR: 50% of 193
 Speed: 0.0 mph
 Grade: 0.0%

BRUCE
 (1.0-100)Hz

Recovery : (05:59)
 10.0 mm/mV
 25 mm/Sec.

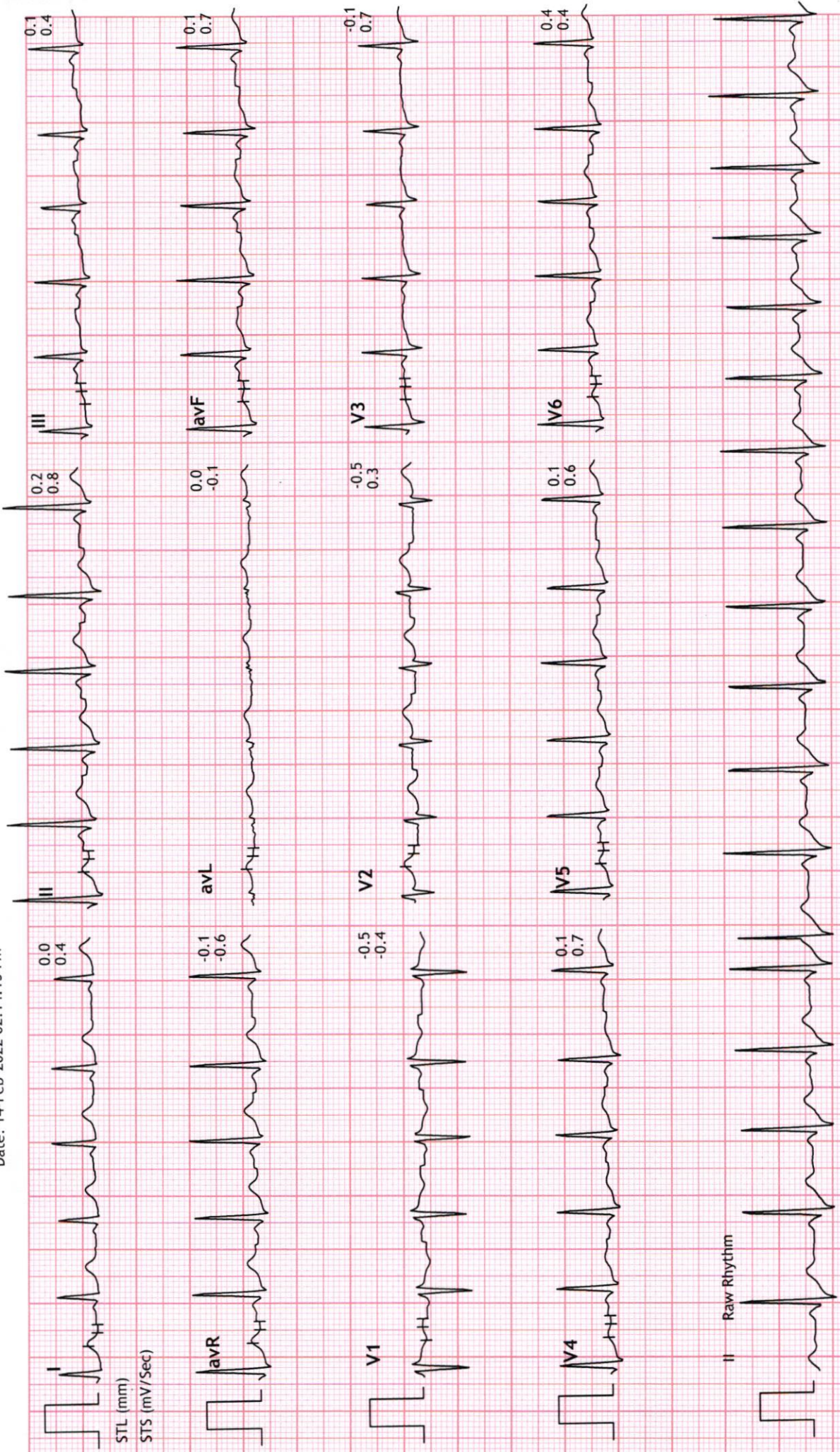

MISS. LAKSHYA JAGTAP
BANK OF BARODA**27 Years /F**
14-02-2022**BLOOD GROUP**

Test Name	Results	Normal Range
BLOOD GROUP	: -	
"ABO " GROUP	"A"	
Rh (D) Factor	Positive	
	.	
	.	
	.	

(Cross matching & recheck of Blood Group is mandatory before any transfusion)

Dr. POOJA PRAPANNA
DR. POOJA PRAPANNA
M.D.

MISS. LAKSHYA JAGTAP
BANK OF BARODA

27 Years /F
14-02-2022

HBA1C

Test Name	Results	Normal Range
HBA1C	4.8	Normal 4-6 % Good Control 6-7 % Fair Control 7-8 % Unsatisfactory Control 8-10 % Poor Control Above 10 %

Dr. POOJA PRAPANNA

DR. POOJA PRAPANNA
M.D.

MISS. LAKSHYA JAGTAP

27 Years /F

BANK OF BARODA

14-02-2022

LIPID PROFILE

Test Name	Results	Normal Range
TOTAL LIPIDS	550	400 - 700 mg/dl
CHOLESTROL	177.0	<200 mg/dl- Desirable 200 - 239 mg/dl - Borderline High >240 Mg/dl High
HDL CHOLESTROL	48.0	35- 60 mg/dl
TRIGLYCERIDE	146.0	<150 mg/dl Normal 150 - 199 mg/dl Borderline High 200 - 499 mg/dl High
LDL CHOLESTROL	99.8	<100 mg/dl Optimal 100- 129 mg/dl Borderline high 160 - 189 mg/dl High
VLDL CHOLESTROL	29.2	<40 mg/dl
RISK RATIO	3.69	3 - 6

Dr. POOJA PRAPANNA
DR. POOJA PRAPANNA

M.D.

MISS. LAKSHYA JAGTAP

27 Years /F

BANK OF BARODA

14-02-2022

BIOCHEMISTRY

Test Name	Results	Normal Range
SERUM BILIRUBIN	:-	
TOTAL BILIRUBIN	0.86	0 - 1 mg/dl
DIRECT BILIRUBIN	0.21	<0.25 mg/dl
INDIRECT BILIRUBIN	0.65	< 1.0 mg/dl
S.G.O.T	10.0	0 - 45 IU/L
S.G.P.T	16.0	0 - 45 IU/L
ALKALINE PHOSPHATE	59.0	Adult - 42 - 128 IU/L Child - 150 - 630 IU/L
TOTAL PROTEIN	6.18	6.0 to 8.0 g/dl
ALBUMIN	3.12	3.2 to 5.0 g/dl
GLOBULIN	3.06	1.9 to 3.5
A:G RATIO	1.02	1.2 TO 2.3
GAMA GT	15.0	5 - 43 Iu/l

Dr. POOJA PRAPANNA

DR. POOJA PRAPANNA

M.D.

MISS. LAKSHYA JAGTAP

27 Years /F

BANK OF BARODA

14-02-2022

Test Name	Results	Normal Range
-----------	---------	--------------

SEROLOGY PROFILE

HBsAg Non Reactive

* Test done by screening methods.
Requires confirmation at referral
centre.

BIOCHEMISTRY

FASTING BLOOD SUGAR	79.0	70 - 110 mg/dl
Corresponding Urine Sugar	NIL	Nil
P.P. BLOOD SUGAR	115.0	upto 140 mg/dl
Corresponding Urine Sugar	NIL	Nil
CALCIUM	9.92	8.5 - 10.5 mg\dl
CREATININE	0.80	0.6 - 1.4 mg\dl
BUN	10.0	5 - 21 Mg/dl
URIC ACID	4.32	2.5 - 6.8 mg\dl

Dr. POOJA PRAPANNA

M.D.

MISS. LAKSHYA JAGTAP
BANK OF BARODA27 Years /F
14-02-2022**URINE EXAMINATION**

Test Name	Results	Normal Range
PHYSICAL EXAMINATION		
Quantity	30 ml	
Colour	Pale Yellow	
Appearance	Clear	
Deposits	Absent	
Specific Gravity	1.015	
Reaction	Acidic	
CHEMICAL EXAMINATION		
Albumin	Nil	
Sugar	Nil	
Ketones	Absent	
Bile Pigments	Negative	
Bile Salt	Negative	
Hematuria	Negative	
MICROSCOPIC EXAMINATION		
Pus Cells	1- 2 /hpf	
Red Blood Cells	Nil/hpf	
Epithelial Cell	1 - 2 /hpf	
Crystals	Nil	
Casts	Absent	

Dr. POOJA PRAPANNA
DR. POOJA PRAPANNA
M.D.

MISS. LAKSHYA JAGTAP**27 Years /F****BANK OF BARODA****14-02-2022****STOOL ROUTINE & MICROSCOPIC**

Test Name	Results	Normal Range
PHYSICAL EXAMINATION	-	
Colour	Brown	
Consistency	Semi Solid	
Mucus	Present	
Blood	Absent	
CHEMICAL EXAMINATION	-	
Reaction	Acidic	
Reducing Sugar	Nil	
Occult Blood	Negative	
MICROSCOPIC EXAMINATION	-	
Pus Cells	2-3 /hpf	
Red Blood Cells	Nil	
Epithelial	2-4/hpf	
Vegetable cells	Present	
Macrophages	Absent	
Cyst / Parasite	Absent	
Fat Globules	Absent	
Ova	Nil	
Bacterial Flora	Moderate	

DR. POOJA PRAPANNA
M.D.



LABORATORY REPORT



Name : Mrs. LAKSHYA JAGTAP	Sex/Age : Female / 27 Years	Case ID : 20201603536
Ref. By :	Dis. At :	Pt. ID :
Bill. Loc. : UNIQUE DIAGNOSTIC CENTRE INDORE		Pt. Loc. :
Reg Date and Time : 14-Feb-2022 16:28	Sample Type : Serum	Mobile No. :
Sample Date and Time : 14-Feb-2022 16:28	Sample Coll. By : non	Ref Id1 :
Report Date and Time : 14-Feb-2022 17:57	Acc. Remarks	Ref Id2 :

TEST	RESULTS	UNIT	BIOLOGICAL REF RANGE	TEST REMARK
Thyroid Function Test				
Triiodothyronine (T3) CMIA	104.47	ng/dL	58 - 159	
Thyroxine (T4) CMIA	9.3	µg/dL	5.5 - 11.0	
TSH CMIA	1.2485	µIU/mL	0.4 - 4.2	

Interpretation Note:

Ultra sensitive-thyroid-stimulating hormone (TSH) is a highly effective screening assay for thyroid disorders. In patients with an intact pituitary-thyroid axis, s-TSH provides a physiologic indicator of the functional level of thyroid hormone activity. Increased s-TSH indicates inadequate thyroid hormone, and suppressed s-TSH indicates excess thyroid hormone. Transient s-TSH abnormalities may be found in seriously ill, hospitalized patients, so this is not the ideal setting to assess thyroid function. However, even in these patients, s-TSH works better than total thyroxine (an alternative screening test). when the s-TSH result is abnormal, appropriate follow-up tests T4 & free T3 levels should be performed. If TSH is between 5.0 to 10.0 & free T4 & free T3 level are normal then it is considered as subclinical hypothyroidism which should be followed up after 4 weeks & If TSH is > 10 & free T4 & free T3 level are normal then it is considered as overt hypothyroidism.

Serum triiodothyronine (T3) levels often are depressed in sick and hospitalized patients, caused in part by the biochemical shift to the production of reverse T3. Therefore, T3 generally is not a reliable predictor of hypothyroidism. However, in a small subset of hyperthyroid patients, hyperthyroidism may be caused by overproduction of T3 (T3 toxicosis). To help diagnose and monitor this subgroup, T3 is measured on all specimens with suppressed s-TSH and normal FT4 concentrations.

Normal ranges of TSH & thyroid hormones vary according trimester in pregnancy.

TSH ref range in Pregnancy	Reference range (microIU/ml)
First trimester	0.24 - 2.00
Second trimester	0.43-2.2
Third trimester	0.8-2.5

	T3	T4	TSH
Normal Thyroid function	N	N	N
Primary Hyperthyroidism	↑	↑	↓
Secondary Hyperthyroidism	↑	↑	↑
Grave's Thyroiditis	↑	↑	↑
T3 Thyrotoxicosis	↑	N	N/↓
Primary Hypothyroidism	↓	↓	↑
Secondary Hypothyroidism	↓	↓	↓
Subclinical Hypothyroidism	N	N	↑
Patient on treatment	N	N/↑	↓

----- End Of Report -----

Note:(LL-VeryLow,L-Low,H-High,HH-VeryHigh ,A-Abnormal)

Soma

Dr. Soma Yadav

M.D. (Pathology)

Dr. A Mishra

M.D. Microbiology

Dr. Ankita Kothari

MD, DNB (Pathology)

Page 1 of 2

Printed On : 14-Feb-2022 18:08