

CONCLUSION OF HEALTH CHECKUP

ECU Number	: 3263	MR Number	: 23206411	Patient Name	: GOPAL KUMAR JHA
Age	: 46	Sex	: Male	Height	: 165
Weight	: 58	Ideal Weight	: 63	BMI	: 21.30
Date	: 15/05/2023				

Dr. Manish Mittal

Internal Medicine

Note : General Physical Examination & routine Investigations included in the Health Checkup have certain limitations and may not be able to detect all the latent and asymptomatic diseases.

ECU Number : 3263 MR Number : 23206411 Patient Name : GOPAL KUMAR JHA
Age : 46 Sex : Male Height : 165
Weight : 58 Ideal Weight : 63 BMI : 21.30
Date : 15/05/2023

Past H/O : NO P/H/O ANY MAJOR ILLNESS

Present H/O : C/O:- WEAKNESS AND PAIN IN UPPER BACK 1 MONTH

Family H/O : NO F/H/O ANY MAJOR ILLNESS

Habits : NO HABITS
Gen.Exam. : G.C.GOOD
B.P : 106/70 mm Hg
Pulse : 88/MIN REG
Others : SPO2-97%
C.V.S : NAD
R.S. : NAD
Abdomen : NP
Spleen : NP
Skin : NAD
C.N.S : NAD
Advice :

ECU Number : 3263
Age : 46
Weight : 58
Date : 15/05/2023

MR Number : 23206411
Sex : Male
Ideal Weight : 63

Patient Name: GOPAL KUMAR JHA
Height : 165
BMI : 21.30

Ophthalmic Check Up :

Right

Left

Ext Exam

NIL

Vision Without Glasses

6/6

6/6

Vision With Glasses

N.6+1.00 SPH

N.6+1.00 SPH

Final Correction

NA

NA

Fundus

NORMAL

Colour Vision

NORMAL

Advice

NIL

Orthopaedic Check Up :

Ortho Consultation

Ortho Advice

ENT Check Up :

Ear

Nose

Throat

Hearing Test

ENT Advice

General Surgery Check Up :

General Surgery

Abdominal Lump

Hernia

External Genitals

PVR

Proctoscopy

Any Other

Surgical Advice

Dietary Assessment

ECU Number : 3263 MR Number : 23206411 Patient Name: GOPAL KUMAR JHA
Age : 46 Sex : Male Height : 165
Weight : 58 Ideal Weight : 63 BMI : 21.30
Date : 15/05/2023

Body Type : Normal / Underweight / Overweight
Diet History : Vegetarian / Eggetarian / Mixed

Frequency of consuming fried food : / Day / Week or occasional
Frequency of consuming Sweets : / Day / or occasional
Frequency of consuming outside food : / Day / Week or occasional
Amount of water consumed / day : Glasses / liters

Life style assessment :

Physical activity : Active / moderate / Sedentary / Nil
Alcohol intake : Yes / No
Smoking : Yes / No
Allergic to any food : Yes / No
Are you stressed out ? : Yes / No
Do you travel a lot ? : Yes / No

General diet instructions :

- Have small frequent meals.
- Avoid fatty products like oil, ghee, butter, cheese.
- Take salt restricted diet and avoid table salt.
- Consume fibrous food regularly like whole grains, Daliya, Oats, Bajra, Flex seeds, Pulses, Fruits and Salads.
- Keep changing your cooking oil every three months.
- Avoid Maida, Starchy foods and Bakery products.
- Consume 1-2 servings of all fruits and vegetables, For Diabetic patients avoid Mango, Chikoo, Banana, Grapes and Custurd apple
- Dring 3 to 4 liters (12 - 14 glass) of water daily.
- Eat Beetroots, Figs, Almond, Walnut, Dates, Leafy vegetables, roasted Channa and Jeggary (Gur) for Heamoglobin in case of diabetic patient avoid Rasins, Dates and Jeggary
- Drink green Tea or black Coffee once in a day.
- Do brisk walking daily.



Patient Name : Mr. GOPAL KUMAR JHA
 Gender / Age : Male / 46 Years 9 Months 29 Days
 MR No / Bill No. : 23206411 / 241010122
 Consultant : Dr. Manish Mittal
 Location : OPD

Type : OPD
 Request No. : 128574
 Request Date : 15/05/2023 08:28 AM
 Collection Date : 15/05/2023 08:33 AM
 Approval Date : 15/05/2023 12:24 PM

CBC + ESR

Test	Result	Units	Biological Ref. Range
Haemoglobin.			
Haemoglobin	15.2	gm/dL	13 - 17
Red Blood Cell Count (T-RBC)	5.04	mill/cmm	4.5 - 5.5
Hematocrit (HCT)	46.9	%	40 - 50
Mean Corpuscular Volume (MCV)	93.1	fl	83 - 101
Mean Corpuscular Haemoglobin (MCH)	30.2	pg	27 - 32
MCH Concentration (MCHC)	32.4	%	31.5 - 34.5
Red Cell Distribution Width (RDW-CV)	12.6	%	11.6 - 14
Red Cell Distribution Width (RDW-SD)	43.8	fl	39 - 46
Total Leucocyte Count (TLC)			
Total Leucocyte Count (TLC)	6.17	thou/cmm	4 - 10
Differential Leucocyte Count			
Polymorphs	64	%	40 - 80
Lymphocytes	29	%	20 - 40
Eosinophils	02	%	1 - 6
Monocytes	05	%	2 - 10
Basophils	00	%	0 - 2
Polymorphs (Abs. Value)	3.96	thou/cmm	2 - 7
Lymphocytes (Abs. Value)	1.82	thou/cmm	1 - 3
Eosinophils (Abs. Value)	0.07	thou/cmm	0.2 - 0.5
Monocytes (Abs. Value)	0.30	thou/cmm	0.2 - 1
Basophils (Abs. Value)	0.02	thou/cmm	0.02 - 0.1
Immature Granulocytes	0.2	%	1 - 3 : Borderline > 3 : Significant
Platelet Count			
Platelet Count	186	thou/cmm	150 - 410
Smear evaluation	Adequate		
ESR	1	mm/1 hr	0 - 10

Test Results are dependent on a number of variables & technical limitations. Hence, it is advised to correlate with clinical findings and other related investigations before any firm opinion is made. Recheck / retest may be requested.



Patient Name	: Mr. GOPAL KUMAR JHA	Type	: OPD
Gender / Age	: Male / 46 Years 9 Months 29 Days	Request No.	: 128574
MR No / Bill No.	: 23206411 / 241010122	Request Date	: 15/05/2023 08:28 AM
Consultant	: Dr. Manish Mittal	Collection Date	: 15/05/2023 08:33 AM
Location	: OPD	Approval Date	: 15/05/2023 12:24 PM

CBC + ESR

Immature Granulocyte (IG) count is a useful early marker of infection or inflammation, even when other markers are normal. It is an early and rapid discrimination of bacterial from viral infections. It is also increased in patients on steroid therapy / chemotherapy or haematological malignancy. High IG is always pathological; except in pregnancy and neonates of < 7 days.

Method : HB by Non-Cyanide Hemoglobin analysis method. HCT by RBC pulse height detection method. RBC, TLC & PLC are by Particle Count by Electrical Impedance in Cell Counter. Optical Platelets by Fluorescent + Laser Technology. MCV, MCH, MCHC, RDW (CV & SD) are calculated parameter. DLC by Flowcytometry method using semi-conductor Laser+Smear verification. ESR on Ves metic 20, comparable to Westergrens method and in accordance to ICSH reference method.

---- End of Report ----

Dr. Rakesh Vaidya
Approved By Dr. Ameer Soni



Patient Name : Mr. GOPAL KUMAR JHA
 Gender / Age : Male / 46 Years 9 Months 29 Days
 MR No / Bill No. : 23206411 / 241010122
 Consultant : Dr. Manish Mittal
 Location : OPD

Type : OPD
 Request No. : 128574
 Request Date : 15/05/2023 08:28 AM
 Collection Date : 15/05/2023 08:33 AM
 Approval Date : 15/05/2023 02:10 PM

Haematology

Test	Result	Units	Biological Ref. Range
Blood Group			
ABO system	O		
Rh system	Negative / Du Negative		

By Gel Technology / Tube Agglutination Method

Note :

- This blood group has been done with new sensitive Gel Technology using both Forward and Reverse Grouping Card with Autocontro
- This method check's group both on Red blood cells and in Serum for "ABO" group.

---- End of Report ----

Dr. Rakesh Vaidya
 Approved By Dr. Ameer Soni



📍 Bhailal Amin Marg, Gorwa, Vadodara, Gujarat 390003.

🌐 www.baghospital.com | 📞 0265-677 6222, 255 6222 | Follow us : 📱

Patient Name : Mr. GOPAL KUMAR JHA
Gender / Age : Male / 46 Years 9 Months 29 Days
MR No / Bill No. : 23206411 / 241010122
Consultant : Dr. Manish Mittal
Location : OPD

Type : OPD
Request No. : 128574
Request Date : 15/05/2023 08:28 AM
Collection Date : 15/05/2023 08:33 AM
Approval Date : 15/05/2023 12:02 PM

Fasting Plasma Glucose

<u>Test</u>	<u>Result</u>	<u>Units</u>	<u>Biological Ref. Range</u>
Fasting Plasma Glucose			
Fasting Plasma Glucose	98	mg/dL	70 - 110
Post Prandial 2 Hr. Plasma Glucose	105	mg/dL	70 - 140

Hexokinase method on RXL Dade Dimension

---- End of Report ----

Dr. Rakesh Vaidya
Approved By Dr. Ameer Soni



Patient Name : Mr. GOPAL KUMAR JHA
 Gender / Age : Male / 46 Years 9 Months 29 Days
 MR No / Bill No. : 23206411 / 241010122
 Consultant : Dr. Manish Mittal
 Location : OPD

Type : OPD
 Request No. : 128574
 Request Date : 15/05/2023 08:28 AM
 Collection Date : 15/05/2023 08:33 AM
 Approval Date : 15/05/2023 12:02 PM

HbA1c (Glycosylated Hb)

Test	Result	Units	Biological Ref. Range
HbA1c (Glycosylated Hb)			
Glycosylated Heamoglobin (HbA1c)	5.4	%	
estimated Average Glucose (e AG) *	108.28	mg/dL	

(Method:

By Automated HPLC analyser on D-10 Biorad. NGSP Certified, US-FDA approved, Traceable to IFCC reference method.

* Calculated valued for past 60 days, derived from HbA1c %, based on formula recommended by the A1c - Derived Average Glucose study from ADA and EASD funded The ADAG trial.

Guidelines for Interpretation:

Indicated Glycemic control of previous 2-3 months

HbA1c%	e AG (mg/dl)	Glycemic control
> 8	> 183	Action suggested...High risk of developing long-term complications. Action suggested, depends on individual patient circumstances
7 - 8	154 - 183	Good
< 7	< 154	Goal...Some danger of hypoglycemic reaction in type I Diabetics. Some Glucose intolerant individuals and Sub-Clinical diabetics may demonstrate (elevated) HbA1c in this area.
6 - 7	126 - 154	Near Normal
< 6	< 126	Nondiabetic level)

---- End of Report ----

Dr. Rakesh Vaidya
 Approved By Dr. Ameer Soni



Bhalal Amin Marg, Gorwa, Vadodara, Gujarat 390003.

www.baghospital.com | 0265-677 6222, 255 6222 | Follow us : f @

Patient Name : Mr. GOPAL KUMAR JHA
 Gender / Age : Male / 46 Years 9 Months 29 Days
 MR No / Bill No. : 23206411 / 241010122
 Consultant : Dr. Manish Mittal
 Location : OPD

Type : OPD
 Request No. : 128574
 Request Date : 15/05/2023 08:28 AM
 Collection Date : 15/05/2023 08:33 AM
 Approval Date : 15/05/2023 12:02 PM

Complete Lipid Profile

Test	Result	Units	Biological Ref. Range
Complete Lipid Profile			
Appearance	Clear		
Triglycerides	115	mg/dL	1 - 150
<i>(By Lipase / Glycerol dehydrogenase on RXL Dade Dimension)</i>			
<i>< 150 Normal</i>			
<i>150-199 Borderline High</i>			
<i>200-499 High</i>			
<i>> 499 Very High)</i>			
Total Cholesterol	221	mg/dL	1 - 200
<i>(By enzymatic colorimetric method on RXL Dade Dimension)</i>			
<i><200 mg/dL - Desirable</i>			
<i>200-239 mg/dL - Borderline High</i>			
<i>> 239 mg/dL - High)</i>			
HDL Cholesterol	52	mg/dL	40 - 60
<i>(By Direct homogenous technique, modified enzymatic non-immunological method on RXL Dade Dimension)</i>			
<i>< 40 Low</i>			
<i>> 60 High)</i>			
Non HDL Cholesterol (calculated)	169	mg/dL	1 - 130
<i>(Non- HDL Cholesterol)</i>			
<i>< 130 Desirable</i>			
<i>139-159 Borderline High</i>			
<i>160-189 High</i>			
<i>> 191 Very High)</i>			
LDL Cholesterol	137	mg/dL	1 - 100
<i>(By Direct homogenous technique, modified enzymatic non-immunological method on RXL Dade Dimension)</i>			
<i>< 100 Optimal</i>			
<i>100-129 Near / above optimal</i>			
<i>130-159 Borderline High</i>			
<i>160-189 High</i>			
<i>> 189 Very High)</i>			
VLDL Cholesterol (calculated)	23	mg/dL	12 - 30
LDL Ch. / HDL Ch. Ratio	2.63		2.1 - 3.5
T. Ch./HDL Ch. Ratio	4.25		3.5 - 5
<i>(Recent NECP / ATP III Guidelines / Classification (mg/dl) :)</i>			

--- End of Report ---

Dr. Rakesh Vaidya
 Approved By Dr. Ameer Soni



Patient Name : Mr. GOPAL KUMAR JHA
 Gender / Age : Male / 46 Years 9 Months 29 Days
 MR No / Bill No. : 23206411 / 241010122
 Consultant : Dr. Manish Mittal
 Location : OPD

Type : OPD
 Request No. : 128574
 Request Date : 15/05/2023 08:28 AM
 Collection Date : 15/05/2023 08:33 AM
 Approval Date : 15/05/2023 12:01 PM

Liver Function Test (LFT)

Test	Result	Units	Biological Ref. Range
Bilirubin			
Bilirubin - Total	0.61	mg/dL	0 - 1
Bilirubin - Direct	0.14	mg/dL	0 - 0.3
Bilirubin - Indirect	0.47	mg/dL	0 - 0.7
<i>(By Diazotized sulfanilic acid on RXL Dade Dimension.)</i>			
Aspartate Aminotransferase (SGOT/AST)	24	U/L	15 - 40
<i>(By IFCC UV kinetic method on RXL Dade Dimension.)</i>			
Alanine Aminotransferase (SGPT/ALT)	37	U/L	16 - 63
<i>(By IFCC UV kinetic method on RXL Dade Dimension.)</i>			
Alkaline Phosphatase	61	U/L	53 - 128
<i>(BY PNPP AMP method on RXL Dade Dimension.)</i>			
Gamma Glutamyl Transferase (GGT)	29	U/L	15 - 85
<i>(By IFCC method on RXL Dade Dimension.)</i>			
Total Protein			
Total Proteins	7.20	gm/dL	6.4 - 8.2
Albumin	3.82	gm/dL	3.4 - 5
Globulin	3.38	gm/dL	3 - 3.2
A : G Ratio	1.13		1.1 - 1.6
<i>(By Biuret endpoint and Bromocresol purple method on RXL Dade Dimension.)</i>			

---- End of Report ----

Dr. Rakesh Vaidya
 Approved By Dr. Amee Soni



Patient Name : Mr. GOPAL KUMAR JHA
 Gender / Age : Male / 46 Years 9 Months 29 Days
 MR No / Bill No. : 23206411 / 241010122
 Consultant : Dr. Manish Mittal
 Location : OPD

Type : OPD
 Request No. : 128574
 Request Date : 15/05/2023 08:28 AM
 Collection Date : 15/05/2023 08:33 AM
 Approval Date : 15/05/2023 12:01 PM

Renal Function Test (RFT)

Test	Result	Units	Biological Ref. Range
Urea (By Urease Kinetic method on RXL Dade Dimension)	9	mg/dL	10 - 45
Creatinine (By Modified Kinetic Jaffe Technique)	0.94	mg/dL	0.9 - 1.3
Estimate Glomerular Filtration rate (Ref. range : > 60 ml/min for adults between age group of 18 to 70 yrs. EGFR Calculated by IDMS Traceable MDRD Study equation. Reporting of eGFR can help facilitate early detection of CKD. By Modified Kinetic Jaffe Technique)	More than 60		
Uric acid (By Uricase / Catalase method on RXL Siemens)	3.8	mg/dL	3.4 - 7.2

— End of Report —

Dr. Rakesh Vaidya
 Approved By Dr. Ameer Soni



Patient Name : Mr. GOPAL KUMAR JHA
 Gender / Age : Male / 46 Years 9 Months 29 Days
 MR No / Bill No. : 23206411 / 241010122
 Consultant : Dr. Manish Mittal
 Location : OPD

Type : OPD
 Request No. : 128574
 Request Date : 15/05/2023 08:28 AM
 Collection Date : 15/05/2023 08:33 AM
 Approval Date : 15/05/2023 12:01 PM

Prostate Sp. (Antigen)

Test	Result	Units	Biological Ref. Range
Total PSA	0.740	ng/ml	0 - 4

(Method : Done by 4th generation electrochemiluminescence based method on automated immunoassay / Cobas e 411.

Remark :

Age related reference range for interpretation :

< 40 yrs : 0.21 - 1.72

40 - 49 yrs : 0.27 - 2.19

50 - 59 yrs : 0.27 - 3.42

60 - 69 yrs : 0.27 - 6.16

>69 yrs : 0.21 - 6.77

TPSA may be raised usually mildly in benign prostatic conditions like hyperplasia. Typically 30 % of BPH may show values between 4-10 and 7 % between 10-40.

In Prostatic Malignancy 43 % show values below 4

21 % between 4 to 10

20 % between 10 to 40 &

16 % above 40)

----- End of Report -----

Dr. Rakesh Vaidya
Approved By Dr. Ameer Soni



Patient Name : Mr. GOPAL KUMAR JHA
 Gender / Age : Male / 46 Years 9 Months 29 Days
 MR No / Bill No. : 23206411 / 241010122
 Consultant : Dr. Manish Mittal
 Location : OPD

Type : OPD
 Request No. : 128574
 Request Date : 15/05/2023 08:28 AM
 Collection Date : 15/05/2023 08:33 AM
 Approval Date : 15/05/2023 12:01 PM

Thyroid Hormone Study

Test	Result	Units	Biological Ref. Range
------	--------	-------	-----------------------

Triiodothyronine (T3)	1.12	ng/ml	
-----------------------	------	-------	--

(Done by 4th generation electrochemiluminescence based method on automated immunoassay / Cobas e 411.

Reference interval (ng/ml)

1 - 3 days : 0.1 - 7.4
 1-11 months : 0.1 - 2.45
 1-5 years : 0.1 - 2.7
 6-10 years : 0.9 - 2.4
 11-15 years : 0.8 - 2.1
 16-20 years : 0.8 - 2.1
 Adults (20 - 50 years) : 0.7 - 2.0
 Adults (> 50 years) : 0.4 - 1.8
 Pregnancy (in last 5 months) : 1.2 - 2.5

(Reference : Tietz - Clinical guide to laboratory test, 4th edition))

Thyroxine (T4)	9.70	mcg/dL	
----------------	------	--------	--

(Done by 4th generation electrochemiluminescence based method on automated immunoassay / Cobas e 411.

Reference interval (mcg/dL)

1 - 3 days : 11.8 - 22.6
 1 - 2 weeks : 9.8 - 16.6
 1 - 4 months : 7.2 - 14.4
 4 - 12 months : 7.8 - 16.5
 1-5 years : 7.3 - 15.0
 5 - 10 years : 6.4 - 13.3
 10 - 20 years : 5.6 - 11.7
 Adults / male : 4.6 - 10.5
 Adults / female : 5.5 - 11.0
 Adults (> 60 years) : 5.0 - 10.7

(Reference : Tietz - Clinical guide to laboratory test, 4th edition))

Thyroid Stimulating Hormone (US-TSH)	1.37	microIU/ml	
--------------------------------------	------	------------	--

(Done by 4th generation electrochemiluminescence based method on automated immunoassay / Cobas e 411.

Reference interval (microIU/ml)

Infants (1-4 days) : 1.0 - 39
 2-20 weeks : 1.7 - 9.1
 5 months - 20 years : 0.7 - 6.4
 Adults (21 - 54 years) : 0.4 - 4.2
 Adults (> 55 years) : 0.5 - 8.9
 Pregnancy :
 1st trimester : 0.3 - 4.5
 2nd trimester : 0.5 - 4.6
 3rd trimester : 0.8 - 5.2

(Reference : Tietz - Clinical guide to laboratory test, 4th edition))

— End of Report —

Dr. Rakesh Vaidya
 Approved By Dr. Ameer Soni



Patient Name : Mr. GOPAL KUMAR JHA
 Gender / Age : Male / 46 Years 9 Months 29 Days
 MR No / Bill No. : 23206411 / 241010122
 Consultant : Dr. Manish Mittal
 Location : OPD

Type : OPD
 Request No. : 128574
 Request Date : 15/05/2023 08:28 AM
 Collection Date : 15/05/2023 08:33 AM
 Approval Date : 15/05/2023 10:19 AM

Urine routine analysis (Auto)

Test	Result	Units	Biological Ref. Range
Physical Examination			
Quantity	40	mL	
Colour	Pale Yellow		
Appearance	Clear		
Chemical Examination (By Reagent strip method)			
pH	7.0		
Specific Gravity	1.020		
Protein	Negative	gm/dL	0 - 5
Glucose	Negative	mg/dL	0 - 5
Ketones	Negative		0 - 5
Bilirubin	Negative		Negative
Urobilinogen	Negative		Negative (upto 1)
Blood	Negative		Negative
Leucocytes	Negative		Negative
Nitrite	Negative		Negative
Microscopic Examination (by Microscopy after Centrifugation at 2000 rpm for 10 min or on fully automated Sysmex urine sedimentation analyzer UF4000)			
Red Blood Cells	0 - 1	/hpf	0 - 2
Leucocytes	0 - 1	/hpf	0 - 5
Epithelial Cells	0 - 1	/hpf	0 - 5
Casts	Nil	/lpf	Nil
Crystals	Nil	/hpf	Nil
Mucus	Absent	/hpf	Absent
Organism	Absent		

---- End of Report ----

Dr. Rakesh Vaidya
 Approved By Dr. Ameer Soni



**BHAILAL AMIN
GENERAL HOSPITAL**

Bhalil Amin Marg, Gorwa, Vadodara, Gujarat 390003.

www.baghospital.com | 0265-677 6222, 255 6222 | Follow us : f @

DEPARTMENT OF DIAGNOSTIC RADIOLOGY

Patient No. : 23206411 Report Date : 15/05/2023

Request No. : 190064280 15/05/2023 8.28 AM

Patient Name : **Mr. GOPAL KUMAR JHA**

Gender / Age : Male / 46 Years 9 Months 29 Days

ADVANCED DIGITAL SOLUTIONS

Computer Radiography

Ultra Sensitive Colour Doppler

Ultra High Resolution Sonography

Multi-Detector CT Scan

Mammography

Interventional Radiology

Digital Subtraction Angiography

Foetal Echocardiography

Echocardiography

X-Ray Chest AP

Both lung fields are clear.
Both costophrenic sinuses appear clear.
Heart size is normal.
Hilar shadows show no obvious abnormality.
Aorta is normal.

• ULTRA SONOGRAPHY CANNOT DETECT ALL ABNORMALITIES
• NOT VALID FOR MEDICO-LEGAL PURPOSES
• CLINICAL CORRELATION RECOMMENDED

Prerna C Hasani

Dr. Prerna C Hasani, MD

Consultant Radiologist





**BHAILAL AMIN
GENERAL HOSPITAL**

📍 Bhaialal Amin Marg, Gorwa, Vadodara, Gujarat 390003.

🌐 www.baghospital.com | 📞 0265-677 6222, 255 6222 | Follow us : 📱

DEPARTMENT OF DIAGNOSTIC RADIOLOGY

ADVANCED DIGITAL SOLUTIONS

Computer Radiography

Ultra Sensitive Colour Doppler

Ultra High Resolution Sonography

Multi-Detector CT Scan

Mammography

Interventional Radiology

Digital Subtraction Angiography

Foetal Echocardiography

Echocardiography

Patient No. : 23206411 Report Date : 15/05/2023
Request No. : 190064275 15/05/2023 8.28 AM
Patient Name : Mr. GOPAL KUMAR JHA
Gender / Age : Male / 46 Years 9 Months 29 Days

USG : Screening for Abdomen (excluding Pelvis) Or Upper Abdomen

Liver is normal in size and echopattern. No mass lesion identified. The hepatic veins are clear and patent. PV patent. No dilated IHBR.

Gall bladder is well distended and shows no obvious abnormality. Common bile duct measures 4 mm in diameter.

Pancreas shows no obvious abnormality. Tail obscured.
Spleen is normal size and echopattern.

Both kidneys are normal in shape and position. Normal echogenicity and cortico medullary differentiation is noted. No hydronephrosis or mass lesion seen.

Prostate appears normal in size and volume is ~ 19 cc.
Prostate measures 27mm x 36mm x 36mm.

Urinary bladder is well distended and appears normal.

No ascites.

COMMENT:

No obvious abnormality seen.

Kindly correlate clinically

• ULTRA SONOGRAPHY CANNOT DETECT ALL ABNORMALITIES
• NOT VALID FOR MEDICO-LEGAL PURPOSES
• CLINICAL CORRELATION RECOMMENDED

Hasani

Dr. Prerna C Hasani, MD
Consultant Radiologist



Patient No. : 23206411 Report Date : 15/05/2023
Request No. : 190064293 15/05/2023 8.28 AM
Patient Name : **Mr. GOPAL KUMAR JHA**
Gender / Age : Male / 46 Years 9 Months 29 Days

Echo Color Doppler

MITRAL VALVE : NORMAL, NO MR, NO MS
AORTIC VALVE : TRILEAFLET, NO AR, NO AS
TRICUSPID VALVE : NORMAL, NO TR, NO PAH
PULMONARY VALVE : NORMAL
LEFT ATRIUM : NORMAL
AORTA : NORMAL
LEFT VENTRICLE : NORMAL LV SIZE AND SYSTOLIC FUNCTION LVEF -- 60%, NO
RESTING REGIONAL WALL MOTION ABNORMALITY
RIGHT ATRIUM : NORMAL
RIGHT VENTRICLE : NORMAL
I.V.S. : INTACT
I.A.S. : INTACT
PULMONARY ARTERY : NORMAL
PERICARDIUM : NORMAL

COLOUR/DOPPLER FLOW MAPPING : NO MR // AR // TR, NO PAH

FINAL CONCLUSION:

1. NORMAL SIZED ALL CARDIAC CHAMBERS
2. NORMAL LV SYSTOLIC FUNCTION, LVEF --60%
3. NO RESTING REGIONAL WALL MOTION ABNORMALITY
4. NORMAL DIASTOLIC FUNCTION
5. NORMAL RIGHT HEART SIZE AND RV PRESSURES
6. NORMAL ALL CARDIAC VALVES, NO MITRAL // AORTIC STENOSIS
7. NO PERICARDIAL EFFUSION, CLOT OR VEGETATION SEEN, SR+.

DR. KILLOL KANERIA, M.D., D.M., CARD.

Date of birth: Male
 Gender: Male
 Height: Undefined
 Weight: Undefined
 Ethnicity: Unknown
 Pacemaker: Unknown

Visit ID
 Room
 Medication
 Order ID
 Ord. prov.
 Ord. prot.

HR: 73 bpm
 RR: 824 ms
 P: 91 ms
 PR: 110 ms
 P axis: 55°
 QRS: 83 ms
 QRS axis: 72°
 QT: 398 ms
 T axis: 67°
 QTcB: 438 ms

Indication:
 Remark:

Otherwise normal

Unconfirmed report

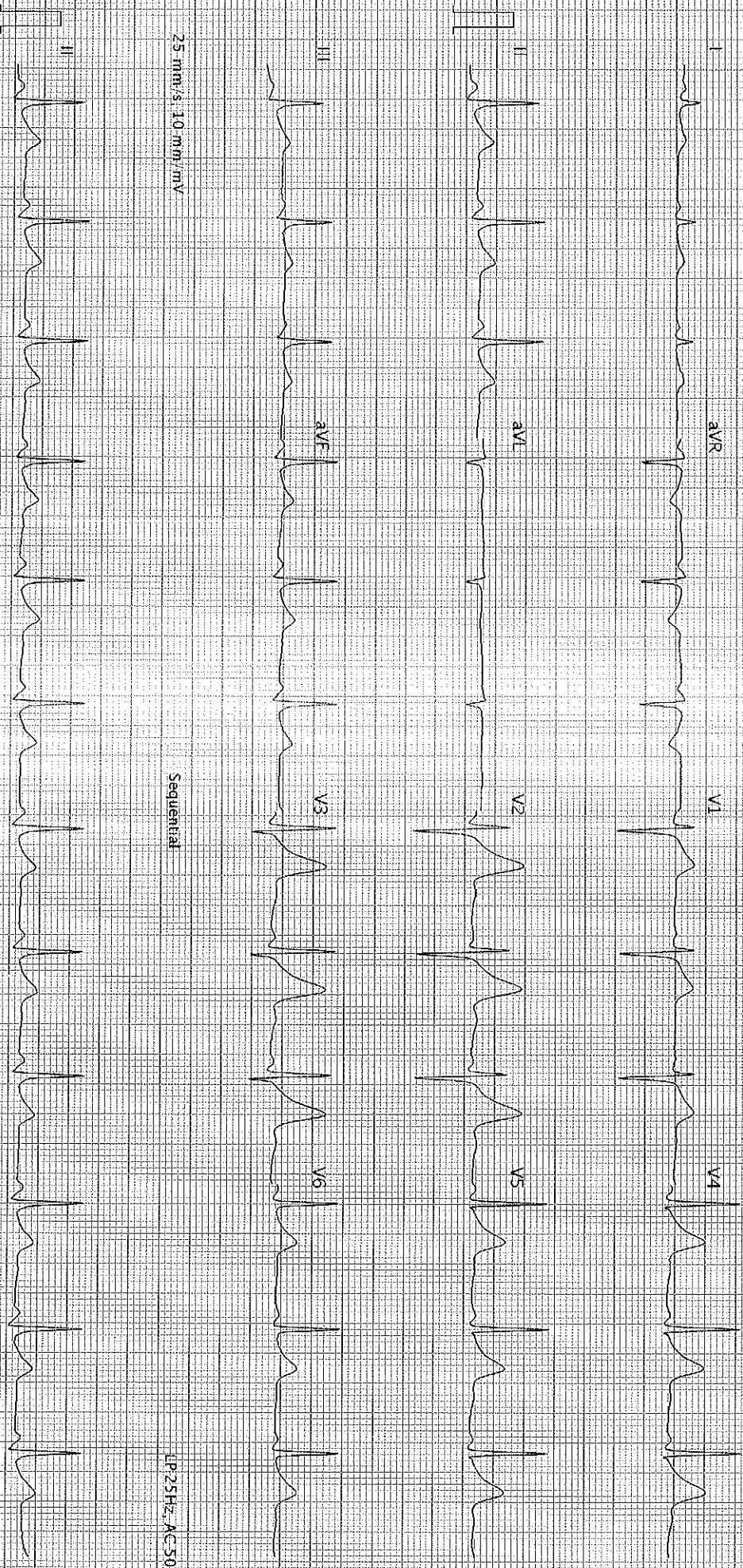

25 mm/s, 10 mm/mV

Sequential

LP 25Hz, AC 50Hz

25 mm/s, 10 mm/mV

LP 25Hz, AC 50Hz