

Name : Mrs. TANVI DESHAVAL (31 /F)
Address : MODASA, MODASA, SABARKANTHA, GUJARAT, INDIA
Examined by : Dr .BHAWANA DAGA
Package : MEDIWHEEL-FULL BODY CHK-BELOW40-FEMALE

Date : 25/03/2023

UHD : AHCC-0000127679

AHC No : AHCCAH4856



CHIEF COMPLAINTS

For corporate health checkup
 No specific complaints

PRESENT KNOWN ILLNESS

No history of
 - Diabetes mellitus,
 Hypertension,
 Dyslipidemia, Thyroid
 disorder, Heart disease,
 Stroke, Asthma, COPD,
 Cancer, Impaired Glycemia



Family history

Father - alive
 Mother - has expired
 Cause - not known
 Hypertension - father
 Coronary artery disease - none
 Cancer - None
 Thyroid/other endocrine disorder - mother



DRUG ALLERGY

NO KNOWN ALLERGY

:25/03/2023



SYSTEMIC REVIEW

Cardiovascular system

- Nil Significant

Past medical history

Do you have any allergies? - Yes
 Covid 19 - No

Surgical history

Caesarian section - ONCE

Immunization history

- Covid Dose1, Covid Dose2

Personal history

Marital status - Married
 No. of children - 1
 Diet - Vegetarian
 Alcohol - does not consume alcohol
 Smoking - No
 Chews tobacco - No
 Physical activity - Moderate

PHYSICAL EXAMINATION



General

General appearance - normal
 Build - over weight
 Height - 149
 Weight - 75.1
 BMI - 33.83
 Pallor - No
 Oedema - no



Cardiovascular system

Heart rate (Per minute) - 67
 Rhythm - Regular
 Systolic(mm of Hg) - 134
 Diastolic(mm of Hg) - 84
 Heart sounds - S1S2+

Respiratory system

Breath sounds - Normal vesicular breath sounds



Abdomen

Organomegaly - No
 Tenderness - No

Printed By : BHAWANA DAGA

Name : Mrs. TANVI DESHAVAL (31 /F)

UHID : AHCC.0000127679

Date : 25/03/2023

Package : MEDIWHEEL-FULL BODY CHK-BELOW40-FEMALE

AHC No : AHCCA4856



URINE FOR ROUTINE EXAMINATION

Test Name	Result	Unit	Level	Range
Specific Gravity	1.010			
Colour:	Pale-Yellow			
Transparency:	Clear			
pH	6			
Protein :	Nil			
Sugar:	Nil			
Blood:	Negative			
Ketone	Absent			
Bile Pigments:	Absent			
Urobilinogen	Normal	E.U./d L		
Nitrite	Negative			
Pus Cells	Occasional		0-5	
RBC	Nil	/hpf	0-5/hpf	
Epithelial Cells	Occasional			
Casts:	Absent			
Crystals:	Absent			

Basophils	00	%	0-1
Platelet Count (Impedance)	380000	/cu mm	150000-450000
MPV (Calculated)	7.4	fl	7-11
RBC::	Anisocytosis (+)		
ERYTHROCYTE SEDIMENTATION RATE (ESR) (Automated/ optic-electronic)	16	mm/1st hr	0-20

URINE GLUCOSE(POST PRANDIAL)

Test Name	Result	Unit	Level	Range
Urine Glucose (Post Prandial)	Nil			

BLOOD GROUPING AND TYPING (ABO and Rh)

Test Name	Result	Unit	Level	Range
BLOOD GROUP:	O Positive			

LFT (LIVER FUNCTION TEST)

Test Name	Result	Unit	Level	Range
ALT(SGPT) - SERUM / PLASMA	10	U/L	0-35	
ALKALINE PHOSPHATASE - SERUM/PLASMA	90	U/L	Adult(Female): 35 - 104	
AST (SGOT) - SERUM	14	U/L	>1 year Female : <32	
Total Bilirubin	0.388	mg/dL	0.300-1.200	
Direct Bilirubin	0.124	mg/dL	Upto 0.3 mg/dl	

COMPLETE BLOOD COUNT WITH ESR

Test Name	Result	Unit	Level	Range
Hemoglobin (Photometric Measurement)	11.2 *	gm%	●	12-16
Packed cell volume(Calculated)	34.9 *	%	●	36-46
RBC COUNT (Impedance)	4.17	Million/ul	●	3.8-5.2
MCV (From RBC Histogram)	83.8	fl	●	80-100
MCH(Calculated)	26.8 *	pg	●	27-32
MCHC(Calculated)	32	%	●	31-36
RDW(Calculated)	16.2 *	%	●	11.5-14.5
WBC Count (Impedance)	10800	/cu mm	●	4000-11000
Neutrophils	53	%	●	40-75
Lymphocytes	39	%	●	20-40
Monocytes	06	%	●	2-10
Eosinophils	02	%	●	01-06

● Within Normal Range ● Borderline High/Low ● Out of Range

For Enquiry/Appointments Contact +91 76988 15003 / +91 79 66701880

Apollo Hospitals International Limited
 Plot No.-1A, Bhat, GIDC, Gandhinagar, Gujarat - 382428, India.
 Phone : +91 79 66701800 | Fax No. : +91 79 66701843
 E-mail : info@apolloahd.com | www.ahmedabad.apollohospitals.com

Apollo Hospitals - City Centre (NON NABH-ICI)
 1, TulsiBaag Society, Nr. Parimal Garden, Ahmedabad.
 Phone : +91 79 66305800 / 01 or +91 76988 15148
 E-mail : infoahcc@apolloahd.com

Regd. Office
 19, Bishop Gardens, R.A. Puram, Chennai - 600 028
 CIN No. : U85110TN1997PLC039016 | GSTin : 24AABCA4150H225
 For online appointment : www.askapollo.com

The Emergency Specialist



For online appointment : www.askapollo.com
 Keep the records carefully and bring them along during your next visit to our Hospital

Name : Mrs. TANVI DESHAVAL (31 /F)

UHID : AHCC.0000127679

Date : 25/03/2023

Package MEDIWHEEL-FULL BODY CHK-BELOW40-FEMALE

AHC No : AHCCA4856



Indirect Bilirubin
by Joint Commission International

0.26 mg/dL ●
 1 Day ≤5.1 mg/dL
 2 Days ≤7.2 mg/dL
 3-5 Days ≤10.3 mg/dL
 6-7 Days ≤8.4 mg/dL
 8-9 Days ≤6.5 mg/dL
 10-11 Days ≤4.6 mg/dL
 12-13 Days ≤2.7 mg/dL
 14 Days - 9 Years 0.2-0.8 mg/dL
 10-19 Years 0.2-1.1 mg/dL
 ≥20 Years 0.2-1.2 mg/dL

GLYCOSYLATED HEMOGLOBIN (HBA1C) - WHOLE BLOOD

Test Name	Result	Unit	Level	Range
Glycosylated Hemoglobin (HbA1c)	5.82 *	%	●	Normal < 5.7
				%Increased risk for Diabetes 5.7 - 6.4%
				Diabetes >= 6.5%
				Monitoring criteria for Diabetes Mellitus <7.0 : Well Controlled Diabetes 7.1 – 8.0 : Unsatisfactory Control > 8.0 : Poor Control & Needs Immediate Treatment

CREATININE - SERUM / PLASMA

Test Name	Result	Unit	Level	Range
CREATININE - SERUM / PLASMA	0.51	mg/dL	●	Adult Female: 0.5 - 1.2

LFT (LIVER FUNCTION TEST)

Test Name	Result	Unit	Level	Range
GGTP: GAMMA GLUTAMYL TRANSPEPTIDASE - SERUM	14	U/L	●	Male : 10 - 71 Female : 6 - 42

GLUCOSE - SERUM / PLASMA (FASTING)

Test Name	Result	Unit	Level	Range
Glucose - Plasma (Fasting)	114 *	mg/dL	●	70 - 100 : Normal 100 - 125 : Impaired Glucose Tolerance ≥ 126 : Diabetes Mellitus

GLUCOSE - SERUM / PLASMA (POST PRANDIAL) - PPBS

Test Name	Result	Unit	Level	Range
Glucose - Plasma (Post Prandial)	102	mg/dL	●	70-140

● Within Normal Range ● Borderline High/Low ● Out of Range

Name : Mrs. TANVI DESHAVAL (31 /F)

UHID : AHCC.0000127679

Date : 25/03/2023

Package : MEDIWHEEL-FULL BODY CHK-BELOW40-FEMALE

AHC No : AHCCA4856



Glycosylated Hemoglobin (HbA1c)

5.82 * % ● Normal < 5.7
%Increased risk for Diabetes 5.7 - 6.4%
Diabetes >= 6.5%

Monitoring criteria for Diabetes Mellitus <7.0 : Well Controlled Diabetes 7.1 – 8.0 : Unsatisfactory Control > 8.0 : Poor Control & Needs Immediate Treatment

Mean Blood Sugar 120

TOTAL T4: THYROXINE - SERUM 11 * ug/dL ● 5.1 - 14.1
TSH: THYROID STIMULATING HORMONE - SERUM 3.05 μIU/mL ● 14-120 years : 0.27 - 4.20

URIC ACID - SERUM

Test Name	Result	Unit	Level	Range
URIC ACID - SERUM	4.0	mg/dL	●	Male : 3.4-7.0 Female : 2.4-5.7

BUN (BLOOD UREA NITROGEN)

Test Name	Result	Unit	Level	Range
BUN (BLOOD UREA NITROGEN)	6	mg/dL	●	6-20
UREA - SERUM / PLASMA	12 *	mg/dL	●	15 - 50

LIPID PROFILE - SERUM

Test Name	Result	Unit	Level	Range
Total Cholesterol	146	mg/dl	●	0 - 200 : Desirable 200 - 240 : Borderline High 240 - 280 : High > 280 : Very High
Triglycerides - Serum	138	mg/dL	●	0-150
HDL CHOLESTEROL - SERUM / PLASMA (Direct Enzymatic Colorimetric)	28 *	mg/dL	●	< 40 : Major risk factor for heart disease 40 - 59 : The higher The better. >=60 : Considered protective against heart disease

LFT (LIVER FUNCTION TEST)

Test Name	Result	Unit	Level	Range
PROTEIN TOTAL - SERUM / PLASMA	8.16 *	g/dL	●	6.00-8.00
PROTEIN TOTAL - SERUM / PLASMA	8.16 *	g/dL	●	6.00-8.00
ALBUMIN - SERUM	4.31	g/dL	●	Adult(18 - 60 Yr): 3.5 - 5.2
ALBUMIN - SERUM	4.31	g/dL	●	Adult(18 - 60 Yr): 3.5 - 5.2
Globulin-Serum/Plasma	3.8		●	2.20-4.20
Globulin-Serum/Plasma	3.8		●	2.20-4.20
A/G ratio	1.1		●	1.00-2.00
A/G ratio	1.1		●	1.00-2.00

THYROID PROFILE (T3,T4 AND TSH)

Test Name	Result	Unit	Level	Range
TOTAL T3: TRI IODOTHYRONINE - SERUM	1.0	ng/mL	●	0.8 - 2.0

● Within Normal Range ● Borderline High/Low ● Out of Range

Name : Mrs. TANVI DESHAVAL (31 /F)

UHID : AHCC.0000127679

Date : 25/03/2023

Package : MEDIWHEEL-FULL BODY CHK-BELOW40-FEMALE

AHC No : AHCCAH4856



LDL Cholesterol (Direct LDL)	94	mg/dL	●	100 : Optimal 100-129 : Near Optimal 130-159 : Borderline High 160-189 : High ≥190 : Very High
VLDL CHOLESTEROL	28		●	< 40 mg/dl
C/H RATIO	5 *		●	0-4.5

CONVENTIONAL PAP SMEAR /CERVICAL SMEAR

Ref No:

CY 573/23

Brief Clinical History:

LMP: 28.2.2023

SPECIMEN TYPE:

Conventional

Cervical smear

One wet fixed smear received, labeled as 'Tanvi AHCC 127679'.

SPECIMEN ADEQUACY:

Unsatisfactory for evaluation - Inadequate/Suboptimal material for evaluation. (Inadequate squamous cells)

USG WHOLE ABDOMEN

No significant abnormality is detected.

X-RAY CHEST PA

NORMAL STUDY.

INVESTIGATIONS NOT DONE / NOT YET REPORTED / NOT PART OF PACKAGE(LAB,RADIOLOGY & CARDIOLOGY)

Haematology

STOOL ROUTINE

URINE GLUCOSE(FASTING)

CARDIOLOGY

ECHO/TMT

ECG

● Within Normal Range ● Borderline High/Low ● Out of Range

Name : Mrs. TANVI DESHAVAL (31 /F)

UHID : AHCC.0000127679

Date : 25/03/2023

Package : MEDIWHEEL-FULL BODY CHK-BELOW40-FEMALE

AHC No : AHCCAH4856



Executive Summary

 ALL PHYSICAL FINDINGS ARE WNL.
PREDIABETIC.
MILD ANEMIA.

Wellness Prescription

Advice On Diet :-

 LOW CARB DIET.
INCREASE INTAKE OF GREEN LEAFY VEGETABLES.

Advice On Physical Activity :-

 REGULAR EXERCISE.



Printed By : BHAWANA DAGA

Note :- The Health Check-up examinations and routine investigations have certain limitations and may not be able to detect all the diseases. Any new or persisting symptoms should be brought to the attention of the Consulting Physician. Additional tests, consultations and follow up may be required in some cases.



Organization is Accredited
by Joint Commission International

DEPARTMENT OF BIOCHEMISTRY AND IMMUNOLOGY



..

Name : Mrs. TANVI DESHAVAL
 AHID : AHCC.0000127679 / AHCCA4856 Age : 31Yr 1Mth 26Days Gender : Female
 SIN \ LRN : 3863272 \ 3863274 \ 3863271 \ 1653075 W/BNo/RefNo : AHC
 Specimen : Serum
 Ref Doctor : DR. MHC



Collected on : 25-MAR-2023 10:49:11 AM Received on : 25-MAR-2023 12:17:32 PM Reported on : 25-MAR-2023 11:56:14 PM

MEDIWHEEL-FULL BODY CHK-BELOW40-FEMALE

TEST NAME	RESULT	BIOLOGICAL REFERENCE INTERVALS	UNITS
GLUCOSE - SERUM / PLASMA (FASTING) (Hexokinase)	114 *	70 - 100 : Normal 100 - 125 : Impaired Glucose Tolerance >= 126 : Diabetes Mellitus Adult Female : <34	mg/dL
ALT(SGPT) - SERUM / PLASMA (UV without P5P)	10	Adult(Female): 35 - 104	U/L
ALKALINE PHOSPHATASE - SERUM/PLASMA (PNP AMP BUFFER)	90	>1 year Female : <32	U/L
AST (SGOT) - SERUM (UV without P5P)	14		U/L
BILIRUBIN (DIRECT/INDIRECT/TOTAL) - SERUM (Diazotization)			
Bilirubin Total	0.388	0-1 days : 0 - 6mg/dl 1-2 days : 0 - 8mg/dl 2-5 days : 0 - 12mg/dl 5days - 4 months : 0.3 -1.2mg/dl >4 months : 0.3-1.2 mg/dl Upto 0.3 mg/dl	mg/dL
Direct Bilirubin	0.124	1 Day ≤5.1 mg/dL 2 Days ≤7.2 mg/dL 3-5 Days ≤10.3 mg/dL 6-7 Days ≤8.4 mg/dL 8-9 Days ≤6.5 mg/dL	mg/dL
Indirect Bilirubin	0.26		mg/dL

For Enquiry/Appointments Contact +91 76988 15003 / +91 79 66701880

Apollo Hospitals International Limited
 Plot No.-1A, Bhat, GIDC, Gandhinagar, Gujarat - 382428, India.
 Phone : +91 79 66701800 | Fax No. : +91 79 66701843
 E-mail : info@apolloahd.com | www.ahmedabad.apollohospitals.com

Apollo Hospitals - City Centre (NON NABH-JCI)
 1, Tulsibaug Society, Nr. Parimal Garden, Ahmedabad.
 Phone : +91 79 66305800 / 01 or +91 76988 15148
 E-mail : infoahcc@apolloahd.com

Regd. Office
 19, Bishop Gardens, R.A. Puram, Chennai - 600 028
 CIN No. : U85110TN1997PLC039016 | GSTIn : 24AA8CA4150H225
 For online appointment : www.askapollo.com



For online appointment : www.askapollo.com
 Keep the records carefully and bring them along during your next visit to our Hospital.

The Emergency Specialist
 Saving time. Saving lives.



Organization is Accredited
by Joint Commission International

DEPARTMENT OF BIOCHEMISTRY AND IMMUNOLOGY



Name : Mrs. TANVI DESHAVAL
 UHID : AHCC.0000127679 / AHCCA4856 Age : 31Yr 1Mth 26Days Gender : Female
 SIN \ LRN : 3863272 \ 3863274 \ 3863271 \ 1653075 W/BNo/RefNo : AHC
 Specimen : Serum
 Ref Doctor : DR. MHC



Collected on : 25-MAR-2023 10:49:11 AM Received on : 25-MAR-2023 12:17:32 PM Reported on : 25-MAR-2023 11:56:14 PM

CREATININE - SERUM / PLASMA (Alkaline picrate - kinetic rate blanked)	0.51	10-11 Days ≤4.6 mg/dL 12-13 Days ≤2.7 mg/dL 14 Days - 9 Years 0.2-0.8 mg/dL 10-19 Years 0.2-1.1 mg/dL ≥20 Years 0.2-1.2 mg/dL Adult Female: 0.5 - 1.2	mg/dL
GGTP: GAMMA GLUTAMYL TRANSPEPTIDASE - SERUM (IFCC)	14	Male : 10 - 71 Female : 6 - 42	U/L
PROTEIN TOTAL - SERUM / PLASMA (Biuret)	8.16 *	>2 Year: 6.0 - 8.0	g/dL
ALBUMIN - SERUM	4.31	Adult(18 - 60 Yr): 3.5 - 5.2	g/dL
Globulin-Serum/Plasma	3.8	2.2 - 4.2	g/dL
A/G ratio	1.1	1.00 - 2.00	
TOTAL T3: TRI IODOTHYRONINE - SERUM (Electrochemiluminescence:ECLIA)	1.0	0.8 - 2.0	ng/mL
TOTAL T4: THYROXINE - SERUM (Electrochemiluminescence:ECLIA)	11 *	5.1 - 14.1	ug/dL
TSH: THYROID STIMULATING HORMONE - SERUM (Electrochemiluminescence:ECLIA)	3.05	14-120 years : 0.27 - 4.20	μIU/mL
URIC ACID - SERUM (Uricase, colorimetric)	4.0	Male : 3.4-7.0 Female : 2.4-5.7	mg/dL
BUN (BLOOD UREA NITROGEN) (Histology)	6	Adult : 6 - 20	mg/dL

For Enquiry/Appointments Contact +91 76988 15003 / +91 79 66701880

Apollo Hospitals International Limited
 Plot No.-1A, Bhat, GIDC, Gandhinagar, Gujarat - 382428, India.
 Phone : +91 79 66701800 | Fax No. : +91 79 66701843
 E-mail : info@apolloahd.com | www.ahmedabad.apolohospitals.com

Apollo Hospitals - City Centre (NON NABH-JCI)
 1, Tulsibaug Society, Nr Parimal Garden, Ahmedabad.
 Phone : +91 79 66305800 / 01 or +91 76988 15148
 E-mail : infoahcc@apolloahd.com

Regd. Office
 19, Bishop Gardens, R.A. Puram, Chennai - 600 028
 CIN No. : U85110TN1997PLC039016 | GSTin : 24AABCA4150H225
 For online appointment : www.askapollo.com



For online appointment : www.askapollo.com
 Keep the records carefully and bring them along during your next visit to our Hospital



Organization is Accredited
by Joint Commission International

DEPARTMENT OF BIOCHEMISTRY AND IMMUNOLOGY



Name : Mrs. TANVI DESHAVAL
 UHID : AHCC.0000127679 / AHCCA4856 Age : 31Yr 1Mth 26Days Gender : Female
 SIN \ LRN : 3863272 \ 3863274 \ 3863271 \ 1653075 W/BNo/RefNo : AHC
 Specimen : Serum
 Ref Doctor : DR. MHC



Collected on : 25-MAR-2023 10:49:11 AM Received on : 25-MAR-2023 12:17:32 PM Reported on : 25-MAR-2023 11:56:14 PM

Test Name	Result	Reference Range	Unit
UREA - SERUM / PLASMA	12 *	15 - 50	mg/dL
LIPID PROFILE - SERUM			
TOTAL CHOLESTEROL (CHOD POD)	146	0 - 200 : Desirable 200 - 240 : Borderline High 240 - 280 : High > 280 : Very High	mg/dl
TRIGLYCERIDES - SERUM (Enzymatic Endpoint)	138	Normal: <150 High: 150 - 199 Hypertriglyceridemic: 200 - 499 Very High: >=500	mg/dL
HDL CHOLESTEROL - SERUM / PLASMA (Direct Enzymatic Colorimetric)	28 *	< 40 : Major risk factor for heart disease 40 - 59 : The higher The better. >=60 : Considered protective against heart disease	mg/dL
LDL CHOLESTEROL - SERUM / PLASMA (Direct LDL)	94	< 100 : Optimal 100-129 : Near Optimal 130-159 : Borderline High 160-189 : High >=190 : Very High	mg/dL
VLDL CHOLESTEROL (Calculated)	28	< 40 mg/dl	
C/H RATIO (Calculated)	5 *	< 4.5	
GLYCOSYLATED HEMOGLOBIN (HBA1C) - WHOLE BLOOD (Immunoturbidimetric)	5.82 *	Normal < 5.7% Increased risk for Diabetes 5.7 - 6.4%	%

For Enquiry/Appointments Contact +91 76988 15003 / +91 79 66701880

Apollo Hospitals International Limited
 Plot No.-1A, Bhat, GIDC, Gandhinagar, Gujarat - 382428, India.
 Phone : +91 79 66701800 | Fax No. : +91 79 66701843
 E-mail : info@apolloahd.com | www.ahmedabad.apollohospitals.com

Apollo Hospitals - City Centre (NON NABH-JCI)
 1, Tulsibaug Society, Nr. Parimal Garden, Ahmedabad.
 Phone : +91 79 66305800 / 01 or +91 76988 15148
 E-mail : infoahcc@apolloahd.com

Regd. Office
 19, Bishop Gardens, R.A. Puram, Chennai - 600 028
 CIN No. : U85110TN1997PLC039016 | GSTin : 24AABCA4150H225
 For online appointment : www.askapollo.com



For online appointment : www.askapollo.com
 Keep the records carefully and bring them along during your next visit to our Hospital!



Organization is Accredited by Joint Commission International



DEPARTMENT OF BIOCHEMISTRY AND IMMUNOLOGY

Name : Mrs. TANVI DESHAVAL
UHID : AHCC.0000127679 / AHCCA4856
Age : 31Yr 1Mth 26Days Gender : Female
SIN \ LRN : 3863272 \ 3863274 \ 3863271 \ 1653075
W/BNo/RefNo : AHC
Specimen : Serum
Ref Doctor : DR. MHC



Collected on : 25-MAR-2023 10:49:11 AM Received on : 25-MAR-2023 12:17:32 PM Reported on : 25-MAR-2023 11:56:14 PM

Diabetes >= 6.5%
Monitoring criteria for Diabetes Mellitus
<7.0 : Well Controlled Diabetes
7.1 - 8.0 : Unsatisfactory Control
> 8.0 : Poor Control & Needs Immediate Treatment

Mean Blood Sugar 120

25/03/2023

Report Status:Final

* END OF REPORT *

CHECKED BY 1010782 717880

Printed On : 26-MAR-2023 10:49:48 AM



Dr.HARDIK KOSHTI
MD PATHOLOGY,
CONSULTANT



Organization is Accredited
by Joint Commission International



DEPARTMENT OF BIOCHEMISTRY AND IMMUNOLOGY

Name : Mrs. TANVI DESHAVAL
 Age : 31Yr 1Mth 26Days Gender : Female
 UHID : AHCC.0000127679 / AHCCA4856
 W/BNo/RefNo : AHC
 SIN \ LRN : 3863276 \ 1653075
 Specimen : Plasma
 Ref Doctor : DR. MHC



Collected on : 25-MAR-2023 10:49:11 AM Received on : 25-MAR-2023 12:17:32 PM Reported on : 25-MAR-2023 08:26:05 PM

MEDIWHEEL-FULL BODY CHK-BELOW40-FEMALE

TEST NAME	RESULT	BIOLOGICAL REFERENCE INTERVALS	UNITS
GLUCOSE - SERUM / PLASMA (POST PRANDIAL) - PPBS (Hexokinase)			
GLUCOSE - SERUM / PLASMA (POST PRANDIAL)	102	70 - 140	mg/dL

25/03/2023

Report Status:Final

* END OF REPORT *

CHECKED BY 1010782
724146

Printed On : 26-MAR-2023 10:50:15 AM

Dr.RAVISH SHAH
MD PATHOLOGY

For Enquiry/Appointments Contact +91 76988 15003 / +91 79 66701880

Apollo Hospitals International Limited
Plot No.-1A, Bhat, GIDC, Gandhinagar, Gujarat - 382428, India.
Phone : +91 79 66701800 | Fax No. : +91 79 66701843
E-mail : info@apolloahd.com | www.ahmedabad.apollohospitals.com

Apollo Hospitals - City Centre (NON NASH-JCI)
1, TulsiBaag Society, Nr. Parimal Garden, Ahmedabad.
Phone : +91 79 66305800 / 01 or +91 76988 15148
E-mail : infoahcc@apolloahd.com

Regd. Office
19, Bishop Gardens, R.A. Puram, Chennai - 600 028
CIN No. : U85110TN1997PLC039016 | GSTIn : 24AAABCA4150H225
For online appointment : www.askapollo.com





Organization is Accredited by Joint Commission International



DEPARTMENT OF CLINICAL PATHOLOGY

Name : Mrs. TANVI DESHAVAL
 UHID : AHCC.0000127679 / AHCCA4856
 SIN \LRN : 3863269 \ 1653075
 Specimen : Urine
 Ref Doctor : DR. MHC

Age : 31Yr 1Mth 26Days Gender : Female
 W/BNo/RefNo : AHC



Collected on : 25-MAR-2023 10:49:11 AM Received on : 25-MAR-2023 07:11:49 PM Reported on : 25-MAR-2023 07:24:25 PM

MEDIWHEEL-FULL BODY CHK-BELOW40-FEMALE

TEST NAME	RESULT
-----------	--------

URINE GLUCOSE(POST PRANDIAL)	NIL
\$ URINE GLUCOSE(POST PRANDIAL)	

'25/03/2023

Report Status:Final

* END OF REPORT *

CHECKED BY : 1060162
 717880

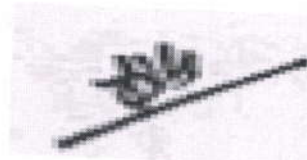

Printed On : 26-MAR-2023 10:50:30 AM

Dr.HARDIK KOSHTI
 MD PATHOLOGY,
 CONSULTANT

For Enquiry/Appointments Contact +91 76988 15003 / +91 79 66701880

Apollo Hospitals International Limited
 Plot No.-1A, Bhat, GIDC, Gandhinagar, Gujarat - 382428, India.
 Phone : +91 79 66701800 | Fax No. : +91 79 66701843
 E-mail : info@apolloahd.com | www.ahmedabad.apollohospitals.com

Apollo Hospitals - City Centre (NON NABH-JCI)
 1, Tulsibaug Society, Nr. Parimal Garden, Ahmedabad.
 Phone : +91 79 66305800 / 01 or +91 76988 15148
 E-mail : infoahcc@apolloahd.com

Regd. Office
 19, Bishop Gardens, R.A. Puram, Chennai - 600 028
 CIN No. : U85110TN1997PLC039016 | GSTIn : 24AABCA4150H225
 For online appointment : www.askapollo.com



For online appointment : www.askapollo.com
Keep the records carefully and bring them along during your next visit to our Hospital

The Emergency Specialist
Saving time. Saving lives.



Organization is Accredited
by Joint Commission International



DEPARTMENT OF CLINICAL PATHOLOGY

Name : Mrs. TANVI DESHAVAL
 UHID : AHCC.0000127679 / AHCCA4856
 SIN \LRN : 3863275 \ 1653075
 Specimen : Urine
 Ref Doctor : DR. MHC

Age : 31Yr 1Mth 26Days Gender : Female
 W/BNo/RefNo : AHC



Collected on : 25-MAR-2023 10:49:11 AM Received on : 25-MAR-2023 12:17:47 PM Reported on : 25-MAR-2023 04:14:26 PM

MEDIWHEEL-FULL BODY CHK-BELOW40-FEMALE

TEST NAME	RESULT	BIOLOGICAL REFERENCE INTERVALS	UNITS
URINE FOR ROUTINE EXAMINATION : (Solubility Method)			
PHYSICAL EXAMINATION			
Specific Gravity	1.010		
Colour:	Pale-Yellow		
Transparency:	Clear		
CHEMICAL EXAMINATION			
pH	6		
Protein :	Nil		
Sugar:	Nil		
Blood:	Negative		
Ketone	Absent		
Bile Pigments:	Absent		
Urobilinogen	Normal		
Nitrite	Negative		E.U./dL
Cells:			
Pus Cells	Occasional		
RBC	Nil	0-5/hpf	
Epithelial Cells	Occasional	0-5/hpf	/hpf
Casts:	Absent		
Crystals:	Absent		

For Enquiry/Appointments Contact +91 76988 15003 / +91 79 66701880

Apollo Hospitals International Limited
 Plot No.-1A, Bhat, GIDC, Gandhinagar, Gujarat - 382428, India.
 Phone : +91 79 66701800 | Fax No. : +91 79 66701843
 E-mail : info@apolloahd.com | www.ahmedabad.apollohospitals.com

Apollo Hospitals - City Centre (NON NABH-JCI)
 1, TulsiBaag Society, Nr. Panimal Garden, Ahmedabad.
 Phone : +91 79 66305800 / 01 or +91 76988 15148
 E-mail : infoahcc@apolloahd.com

Regd. Office
 19, Bishop Gardens, R.A. Puram, Chennai - 600 028
 CIN No. : U85110TN1997PLC039016 | GSTin : 24AABCA4150H225
 For online appointment : www.askapollo.com



For online appointment : www.askapollo.com
 Keep the records carefully and bring them along during your next visit to our Hospital

Saving time. Saving lives.



Organization is Accredited
by Joint Commission International



DEPARTMENT OF CLINICAL PATHOLOGY

Name : Mrs. TANVI DESHAVAL
 UHID : AHCC.0000127679 / AHCCA4856
 SIN \LRN : 3863275 \ 1653075
 Specimen : Urine
 Ref Doctor : DR. MHC

Age : 31Yr 1Mth 26Days Gender : Female
 W/BNo/RefNo : AHC



Collected on : 25-MAR-2023 10:49:11 AM Received on : 25-MAR-2023 12:17:47 PM Reported on : 25-MAR-2023 04:14:26 PM

'25/03/2023

Report Status:Final

* END OF REPORT *

CHECKED BY : 1060162
 717880

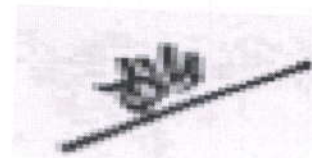

Printed On : 26-MAR-2023 10:50:50 AM

Dr.HARDIK KOSHTI
 MD PATHOLOGY,
 CONSULTANT

For Enquiry/Appointments Contact +91 76988 15003 / +91 79 66701880

Apollo Hospitals International Limited
 Plot No.-1A, Bhat, GIDC, Gandhinagar, Gujarat - 382428, India.
 Phone : +91 79 66701800 | Fax No. : +91 79 66701843
 E-mail : info@apolloahd.com | www.ahmedabad.apollohospitals.com

Apollo Hospitals - City Centre (NON NABH-JCI)
 1, TulsiBaag Society, Nr. Parimal Garden, Ahmedabad.
 Phone : +91 79 66305800 / 01 or +91 76988 15148
 E-mail : infoahcc@apolloahd.com

Regd. Office
 19, Bishop Gardens, R.A. Puram, Chennai - 600 028
 CIN No. : U85110TN1997PLC039016 | GSTin : 24AABCA4150H2Z5
 For online appointment : www.askapollo.com



For online appointment : www.askapollo.com
 Keep the records carefully and bring them along during your next visit to our Hospital

Saving time. Saving lives.



Organization is Accredited
by Joint Commission International



DEPARTMENT OF HAEMATOLOGY

Name : Mrs. TANVI DESHAVAL
 UHID : AHCC.0000127679 / AHCCA4856 Age : 31Yr 1Mth 26Days Gender : Female
 SIN ILRN : 3863278 \ 1653075 W/BNo/RefNo : AHC
 Specimen : Whole Blood (EDTA)
 Ref Doctor : DR. MHC



Collected on : 25-MAR-2023 10:49:11 AM Received on : 25-MAR-2023 12:17:23 PM Reported on : 25-MAR-2023 01:06:30 PM

MEDIWHEEL-FULL BODY CHK-BELOW40-FEMALE

TEST NAME	RESULT	BIOLOGICAL REFERENCE INTERVALS	UNITS
COMPLETE BLOOD COUNT WITH ESR			
Hemoglobin (Photometric Measurement)	11.2 *	12 - 16	gm%
Packed cell volume(Calculated)	34.9 *		
RBC COUNT (Impedance)	4.17	36 - 46	%
MCV (From RBC Histogram)	83.8	3.8 - 5.2	Million/ul
MCH(Calculated)	26.8 *	80 - 100	fl
MCHC(Calculated)	32	27 - 32	pg
RDW(Calculated)	16.2 *	31 - 36	%
WBC Count (Impedance)	10800	11.5 - 14.5	%
Differential Count (VCS Technology and Microscopy)		4000 - 11000	/cu mm
Neutrophils	53		
Lymphocytes	39	40 - 75	%
Monocytes	06	20 - 40	%
Eosinophils	02	2 - 10	%
Basophils	00	01 - 06	%
Platelet Count (Impedance)	380000	0 - 1	%
MPV (Calculated)	7.4	150000 - 450000	/cu mm
PERIPHERAL SMEAR(Microscopy)		7 - 11	fl
RBC::	Anisocytosis (+)		
ERYTHROCYTE SEDIMENTATION RATE (ESR) (Automated/ optic-electronic)	16	0 - 20	mm/1st hr



Organization is Accredited
by Joint Commission International



DEPARTMENT OF HAEMATOLOGY

Name : Mrs. TANVI DESHAVAL
 UHID : AHCC.0000127679 / AHCCA4856
 SIN \LRN : 3863278 \ 1653075
 Specimen : Whole Blood (EDTA)
 Ref Doctor : DR. MHC

Age : 31Yr 1Mth 26Days Gender : Female
 W/BNo/RefNo : AHC



Collected on : 25-MAR-2023 10:49:11 AM Received on : 25-MAR-2023 12:17:23 PM Reported on : 25-MAR-2023 01:06:30 PM

'25/03/2023

Report Status:Final

* END OF REPORT *

CHECKED BY : 1010616
 717880

Printed On : 26-MAR-2023 10:51:08 AM

Dr.HARDIK KOSHTI
 MD PATHOLOGY,
 CONSULTANT





Name : Mrs. TANVI DESHAVAL
 Organization is Accredited
 IAHCC Commission International : AHCC.0000127679 / AHCCAH4856
 SIN \LRN : 3863277 \ 1653075
 Specimen : Blood
 Ref Doctor : DR. BHAWANA DAGA

Age : 31Yr 1Mth 26Days Gender : Female
 W/BNo/RefNo : AHC



Collected on : 25-MAR-2023 10:49:11 AM Received on : 25-MAR-2023 04:01:03 PM Reported on : 25-MAR-2023 05:18:39 PM

MEDIWHEEL-FULL BODY CHK-BELOW40-FEMALE

TEST NAME	RESULT
BLOOD GROUPING AND TYPING (ABO and Rh)	
BLOOD GROUP:	O Positive
Report Status:Final	

* END OF REPORT *

CHECKED BY : 1130023
 717844

Printed On : 27-MAR-2023 05:26:44 PM

Dr.SANJAY GUPTA
 MBBS, DIHBT,
 CONSULTANT, BLOOD BANK

Page 1 of 1



Organization is Accredited
by Joint Commission International



RADIOLOGY

Patient Details : Mrs. TANVI DESHAVAL | Female | 31Yr 1Mth 26Days
UHID : AHCC.0000127679 **Patient Location:** AHC
Patient Identifier: AHCCA4856 
DRN : 123039479 **Completed on :** 25-MAR-2023 14:06
Ref Doctor : DR. MHC

X-RAY CHEST PA

FINDINGS :

Both lung fields appear normal. Bilateral hilar shadows appear normal. Trachea and major bronchi appear normal. Cardiac size appears normal. Both costophrenic angles are clear. Domes of diaphragm are well delineated. Visualized bones appear normal.

IMPRESSION

NORMAL STUDY.

— END OF THE REPORT —

S.S. Parmar

SIDDHARTH S PARMAR

Medical Officer

Printed on : 25-Mar-2023 15:52

Printed By : 717876

Reported By : 717876

Page 1 of 1

For Enquiry/Appointments Contact +91 76988 15003 / +91 79 66701880

Apollo Hospitals International Limited
Plot No.-1A, Bhat, GIDC, Gandhinagar, Gujarat - 382428, India.
Phone : +91 79 66701800 | Fax No. : +91 79 66701843
E-mail : info@apolloahd.com | www.ahmedabad.apollohospitals.com

Apollo Hospitals - City Centre (NON NABH-JCI)
1, Tulsibaug Society, Nr. Parimal Garden, Ahmedabad.
Phone : +91 79 66305800 / 01 or +91 76988 15148
E-mail : infoahcc@apolloahd.com

Regd. Office
19, Bishop Gardens, R.A. Puram, Chennai - 600 028
CIN No. : U85110TN1997PLC039016 | GSTin : 24AABCA4150H225
For online appointment : www.askapollo.com



For online appointment : www.askapollo.com



Organization is Accredited
by Joint Commission International



RADIOLOGY

Patient Details : Mrs. TANVI DESHAVAL | Female | 31Yr 1Mth 26Days
UHID : AHCC.0000127679 **Patient Location:** AHC
Patient Identifier: AHCCA4856 
DRN : 223016959 **Completed on :** 25-MAR-2023 10:48
Ref Doctor : DR. MHC

USG WHOLE ABDOMEN

FINDINGS :

Liver appears normal in size and shows uniform normal echotexture. No evidence of focal or diffuse pathology seen. Intra and extra hepatic biliary radicles are not dilated. Portal vein is normal in calibre. Intrahepatic portal radicles appear normal.

Gall bladder appears normal with no evidence of calculus. Wall thickness appears normal. No evidence of pericholecystic collection.

Head, body and tail of pancreas appear normal in size and echotexture. No focal lesions identified Pancreatic duct appears normal in caliber.

Spleen appears normal in size and shows uniform echotexture.

Both kidneys are normal in size and show normal echopattern with good corticomedullary differentiation. Cortical outlines appear smooth. No evidence of calculi. Pelvicalyceal system on both sides appear normal.

No evidence of ascites or lymphadenopathy.

Urinary bladder is normal in contour and outline. Wall thickness appears normal.

Uterus is anteverted and appears normal in size and echotexture. No focal lesion noted. Myometrial and endometrial echotexture appears normal. ET measures 4 mm.

Both ovaries appears normal in size and echotexture.
No definite evidence of adnexal/pelvic mass is seen.

Visualized bowel loops appears normal and shows normal peristalsis.

Printed on : 25-Mar-2023 15:52

Printed By : 717876

Reported By : 717876

Page 1 of 2

For Enquiry/Appointments Contact +91 76988 15003 / +91 79 66701880

Apollo Hospitals International Limited
Plot No.-1A, Bhat, GIDC, Gandhinagar, Gujarat - 382428, India.
Phone : +91 79 66701800 | Fax No. : +91 79 66701843
E-mail : info@apolloahd.com | www.ahmedabad.apollohospitals.com

Apollo Hospitals - City Centre (NON NABH-JCI)
1, Tulsibaug Society, Nr. Parimal Garden, Ahmedabad.
Phone : +91 79 66305800 / 01 or +91 76988 15148
E-mail : infoahcc@apolloahd.com

Regd. Office
19, Bishop Gardens, R.A. Puram, Chennai - 600 028
CIN No. : U85110TN1997PLC039016 | GSTin : 24AABCA4150H225
For online appointment : www.askapollo.com



For online appointment : www.askapollo.com

Saving time. Saving lives.



Organization is Accredited
by Joint Commission International



Mrs. TANVI DESHAVAL

AHCC.0000127679

AHCCA4856

USG WHOLE ABDOMEN

IMPRESSION

No significant abnormality is detected.

— END OF THE REPORT —

S. S. Parmar

SIDDHARTH S PARMAR

Medical Officer

Printed on : 25-Mar-2023 15:52

Printed By : 717876

Reported By : 717876

Page 2 of 2

For Enquiry/Appointments Contact +91 76988 15003 / +91 79 66701880

Apollo Hospitals International Limited
Plot No.-1A, Bhat, GIDC, Gandhinagar, Gujarat - 382428, India.
Phone : +91 79 66701800 | Fax No. : +91 79 66701843
E-mail : info@apolloahd.com | www.ahmedabad.apollohospitals.com

Apollo Hospitals - City Centre (NON NABH-JCI)
1, Tulsibaug Society, Nr. Parimal Garden, Ahmedabad.
Phone : +91 79 66305800 / 01 or +91 76988 15148
E-mail : infoahcc@apolloahd.com

Regd. Office
19, Bishop Gardens, R.A. Puram, Chennai - 600 028
CIN No. : U85110TN1997PLC039016 | GSTin : 24AABCA4150H225
For online appointment : www.askapollo.com



For online appointment : www.askapollo.com

Copy ID:

Name:

Birth date:

years

mmHg

kg

Medication:

Symptoms:

History:

Vent. rate

PR int

QRS dur

QT/QTc(E) int

P/QRS/T axis

RV5/SV1 amp

RV5+SV1 amp

bpm

78

114

78

380/413

25/30/-8

0.88/0.64

1.52

10 mm/mV

25 mm/s

Filter:

H50 D 35 Hz

10 mm/mV

10 mm/mV

10 mm/mV

1100 Sinus rhythm

1102 Sinus arrhythmia [RR int. change over 20%]

2210 Short PR interval [PR int. < 120 ms]

4068 Nonspecific Twave abnormality [flat T or negative T (avF, V3, V4)]

9150 ** abnormal ECG **

AHCC.0000127679

MRS. TANVI DESHAVAL

Age: 31 Year(s) Year(s)/Female

25 Mar 2023 9:36:06 AM



Unconfirmed Report

Reviewed by:

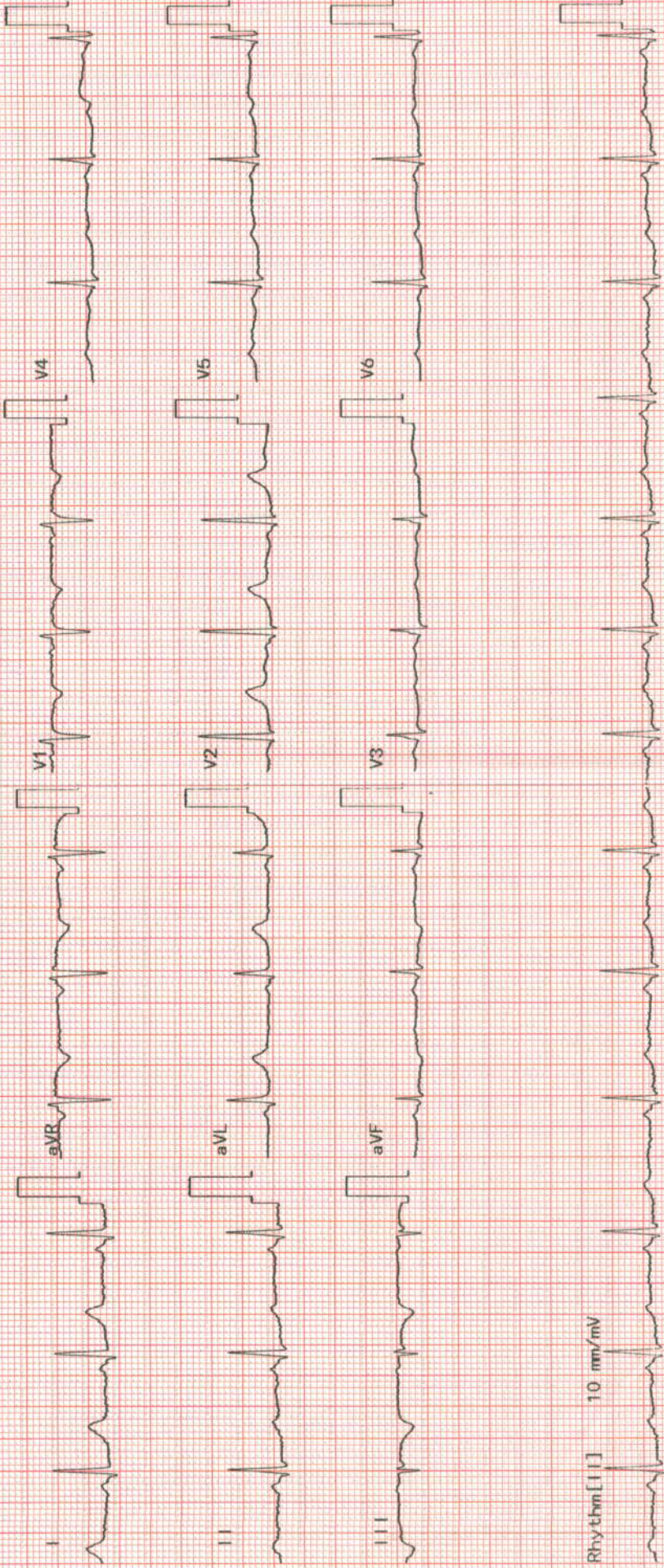

EYE CHECK UP

NAME Mrs Tamvi Deshavej

VA 6/9 P
6/24 P.

Date 25/03/23
32/F

BCVA(Distance & Near)

RE - 1.0 X 5 2/16

LE +2.57 + 1.0 X 902 3/18

Colour Vision Normal

Advice:

Anterior Segment

Fundus

Advice:



Diagnosis



ELECTROCARDIOGRAM REPORT

AHCC.0000127679
 MRS. TANVI DESHAVAL
 Age: 31 Year(s) Year(s)/Female
 25 Mar 2023 9:36:01 AM



Home, IP Non/ABD,
 Imaging Physician

Name: _____ Age/Sex: _____ Date: _____
 Ref. By: _____ ECG No.: _____ UHID/IP: _____

Referral Diagnosis:

Atria - Rate:

Rhythm:

Axis:

PR Interval:

P Wave:

Voltage:

Q Wave:

S-T Changes:

Final Impression:

Reported By:

Ventricular Rate:

QRS:

QTc:

	V _{4R}	V ₁	V ₂	V ₅	V ₆
R/S					



Dr. R. V. V.

***Caution:** Please get the ECG photocopied for future reference.



AHCC.0000127679
 MRS. TANVI DESHAVAL
 Age: 31 Year(s) Year(s)/Female
 25 Mar 2023 9:36:00 AM



IP No/UID,
 Waiting Physician

DENTISTRY

Name : Date : 25/03/23 Unit No. :

Occupation : Ref. Physician :

Age : Sex : Male Female
 Copies to :

DENTAL RECORD

ALLERGIES :

PAIN : Score (0-10) _____ Location : _____ Character : _____

DENTAL CLEANING HABIT

<input checked="" type="checkbox"/> Once	<input type="checkbox"/> Twice	<input type="checkbox"/> Occasionally
<input checked="" type="checkbox"/> Brush	<input type="checkbox"/> Finger	<input type="checkbox"/> Stick
<input checked="" type="checkbox"/> Tooth Paste	<input type="checkbox"/> Powder	<input type="checkbox"/> Any other
		<input type="checkbox"/> Any other

DO THE GUMS BLEED WHEN YOU BRUSH YOUR TEETH? Yes No

ARE YOUR TEETH SENSITIVE TO HEAT / COLD? Yes No

ORAL HYGIENE Good Fair Poor

ORAL TISSUE EXAMINATION	PERIODONTAL EXAMINATION			OCCLUSION			
	MILD	MOD	SEV	CLASS	I	II	III
NORMAL FINDINGS IN DISEASE				CROSSBITE			
Lips :				Hypoplasia			
Cheeks :				Impaction			
Tongue :				Non-vital			
Floor of the mouth :				Fracture			
Palate :				Abcess			
Tonsillar Area :				Ulcers			
Any other :				Caries			
				Missing Teeth			
				Supernumerary			
				Others			

PRESENT COMPLAINT :

PRE-MEDICAL HISTORY: DM HTN Thyroid Acidity Pregnancy
 Anticoagulant Under Drug Therapy



AHCC.0000127679
 MRS. TANVI DESHAVAL
 Age: 31 Year(s) Year(s)/Female
 25 Mar 2023 9:36:06 AM



Dr. Name, IP No./UNIT, Date of Treating Physician

OBSTETRICS & GYNAECOLOGY - AHC

Name :
 Occupation :
 Age : Sex : Male Female
 Date : Unit No. :
 Ref. Physician :
 Copies to :

GYNAEC CHECK UP

Chief Complaint:

Nil

Children: 1 FTCS - ♀ - 4 Yrs

Deliveries: 1

Last Child: 4 Yrs

Abortions: -

Periods: Regular

LMP: 20/02/23

Menopause: -

G. Condition: Good

P/A: soft

S/E: -

P/V: wt Av, Ns, f clear

P/R: -

Impression:

Weight:

BP:

Breasts: NAD

PAP Smear: Taken

Previous Medical H/O: Nil

Previous Surgical H/O: 1 FTCS

JC Desai

Doctor Signature
Date & Time

APOLLO HOSPITAL - CITY CENTER

OPP. DOCTOR HOUSE, ELLISBRIDGE, AHMEDABAD

Ms. MRS TANVI DESHAVAL

Age : 31/F

Ref. by : MEDIWHEEL

Indication1 : CVS EVALUATION

Indication2 : TECH. JAYESH N SHAH

Indication3 :

ID : 127679

Ht/Wt : 149/75

Recorded : 25- 3-2023 15:51

TREADMILL TEST SUMMARY REPORT

Protocol: BRUCE PROCTOCAL

History: Routine Check Up.

Medication1 : NIL

Medication2 : NIL

Medication3 : NIL

PHASE	PHASE TIME	STAGE TIME	SPEED (Km./Hr.)	GRADE (%)	H.R. (BPM)	B.P. (mmHg)	RPP X100	II	ST LEVEL (mm) V2	V5	METS
SUPINE					85	130/80	110	-0.6	0.2	-0.3	
STAGE 1	2:59	2:59	2.70	10.00	129	132/82	170	-1.3	0.1	-0.7	4.80
STAGE 2	5:59	2:59	5.40	14.00	161	138/84	222	-1.8	-0.1	-1.0	7.10
STAGE 3	6:29	0:29	7.40	18.00	177	144/86	254	-2.6	0.3	-1.6	7.57
PEAK EXER	6:30	0:30			178	144/86	256	-2.8	-0.3	-1.6	7.59

RESULTS

Exercise Duration : 6:30 Minutes
 Max Heart Rate : 178 bpm 94 % of target heart rate 189 bpm
 Max Blood Pressure : 144/86 mmHg
 Max Work Load : 7.59 METS
 Reason of Termination :

IMPRESSIONS

TEST IS NEGATIVE AT MODERATE WORK LOAD.
 NO ANGINA OR ARRHYTHMIA PROVOKED.
 NORMAL HEAMODYNAMIC RESPONSE
 NO GALLOP OR MURMUR HEART AT PEAK EXERCISE
 TEST TERMINATED DUE TO THR ACHIEVED.
 MODERATE EFFORT TOLERANCE.

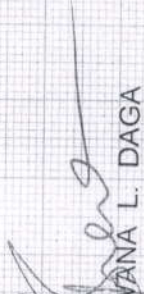
 DR BHAWANA L. DAGA