



info Aakash <info@aakashhospital.com>

Health Check up Booking Confirmed Request(bobE14966),Package Code-PKG10000248, Beneficiary Code-22929

1 message

Customer Care :Mediwheel : New Delhi <customercare@mediwheel.in> Thu, Aug 11, 2022 at 4:40 PM
To: "info@aakashhospital.com" <info@aakashhospital.com>, "ANAND.KRISHAN@BANKOFBARODA.CO.IN" <ANAND.KRISHAN@bankofbaroda.co.in>



Mediwheel
...Your wellness partner



011-41195959

Email:wellness@mediwheel.in

Dear Team Mediwheel,

We have received the confirmation for Health Check up from .

Beneficiary Name : MR. KRISHAN ANAND

Beneficiary Code : 22929

Member Relation : Employee

Provider Name : Aakash Hospital

Provider Code : CP1000202DIA658

Address : 90/43 Malviya Nagar New Delhi

City : Delhi

State : DELHI

Pincode : 110017

Email : info@aakashhospital.com

Contact Details : 9717968885

Package Name : Mediwheel Metro Full Body Health Checkup Male Below 40

Comment : APPOINTMENT TIME 8:30 AM

Booking Date : 11-08-2022

Appointment Date: 12-08-2022

Instructions to undergo Health Check:

1. Please ensure you are on complete fasting for 10-To-12-Hours prior to check.
2. During fasting time do not take any kind of medication, alcohol, cigarettes, tobacco or any other liquids (except Water) in the morning.
3. Bring urine sample in a container if possible (containers are available at the Health Check centre).
4. Please bring all your medical prescriptions and previous health medical records with you.
5. Kindly inform the health check reception in case if you have a history of diabetes and cardiac problems.

For Women:

1. Pregnant Women or those suspecting are advised not to undergo any X-Ray test.
2. It is advisable not to undergo any Health Check during menstrual cycle.

Please follow up with the Provider- Aakash Hospital for flawless services.

© 2022-2023 , Arcofemi Healthcare Limited.



Aakash Hospital™

Care with Concern



(A unit of Dr. Gaba & Associates Medicare Pvt. Ltd.)

90/43, Malviya Nagar, New Delhi-110017 #011 40501000 (100 Lines), 9871027922
info@aakashhospital.com, www.aakashhospital.com

Name of patient : MR. ANAND KRISHAN.		Age : 35	M/F : M
Address : PURNIA, BIHAR.			
Consultant : DR. RICHA VATS.	Speciality : Dental.	Date : 12/8/22.	

Investigations :	Presenting Complaints:	Provisional Diagnosis
<p>Systemic Examination :</p> <p>Caries w.r.t</p> $\frac{86}{6}$ <p>Stains + + +</p> <p>Calculus + + +</p> <p>missing tooth w.r.t</p> $\frac{7}{1}$ <ul style="list-style-type: none"> • Followup/Next visit • Diet / Nutrition Explained • Preventive Steps Explained • Prognosis Explained 	<p>Patient came for routine dental check up.</p> <p>Present History :</p> <p>Past History :</p> <p>Family History :</p> <p>H/o any Allergy :</p> <p>Vitals :</p> <p>BP :</p> <p>Pulse :</p> <p>Temp :</p> <p>Pain Scale (0-10)</p> <p>Wt/Ht (if required)</p> <p>Immunization</p>	<p>Rx</p> <p>Adv.</p> <p>Restoration w.r.t</p> $\frac{6}{6}$ <p>Extraction w.r.t</p> $\frac{8}{1}$ <p>Scaling & polishing w.r.t</p> $\frac{1/1}{1/1}$ <p><i>Richa</i></p> <p>DR. RICHA VATS MDS (Prosthodontics) DDC No. : A-9283</p> <p>Signature : _____ Date/Time : _____</p>



Aakash Hospital™

Care with Concern

(A unit of Dr. Gaba & Associates Medicare Pvt. Ltd.)



90/43, Malviya Nagar, New Delhi-110017 #011 40501000 (100 Lines), 9871027922
info@aakashhospital.com, www.aakashhospital.com

Name of patient : MR. KRISHAN ANAND		Age : 34 yrs	M/F :
Address : 72 Village Dumariya Raghunathpur, Madhepura, Bihar-			
Consultant : Dr. R. K. Meh	Speciality : R.K. Med. PHD	Date : 12/8/22	

Investigations :	Presenting Complaints:	Provisional Diagnosis
	NL	In Med.
Systemic Examination :	Present History :	Rx Certify that Mr. Krishna Anand has seen / consulted to be medically fit upon upon examination And me. (Sup. of the Card)
I chs Pall abd AS SWSW hr ch 17 02	Past History :	
	Family History :	Dr. R. K. MEHRA MBBS (MAMC), DFCO (Delhi) DMC No.- 3835 Aakash Hospital 90/43, Malviya Nagar, New Delhi -110017
	H/o any Allergy :	
	Vitals : 98/	Signature : _____ Date/Time : _____
	BP : 130/80	
	Pulse : 92/hr	
	Temp : N.	
	Pain Scale (0-10)	
	Wt/Ht (if required)	
	Immunization	
<ul style="list-style-type: none"> • Followup/Next visit • Diet / Nutrition Explained • Preventive Steps Explained • Prognosis Explained 		

In case of emergency contact Duty Doctor, Aakash Hospital Ph. : 40501000, #9818166605

If you want HOME VISIT for Doctor/Nurse/Injection/Dressing/ Blood Sample Collection, Please call : 011 40501000, 9910086605



Aakash HospitalTM

Care with Concern



(A unit of Dr. Gaba & Associates Medicare Pvt. Ltd.)

90/43, Malviya Nagar, New Delhi-110017 #011 40501000 (100 Lines), 9871027922
info@aakashhospital.com, www.aakashhospital.com

Name of patient : <i>Krishan Anand</i>	Age : <i>34</i>	M/F : <i>M</i>
Address :		
Consultant : <i>Dr. Seema Gupta</i>	Speciality : <i>Ophthal</i>	Date : <i>12/8/22</i>

Investigations :	Presenting Complaints:	Provisional Diagnosis
Systemic Examination :	Present History :	Rx <i>for routine checkup</i>
	Past History :	<i>vision 6/6 6/6.</i> <i>near N/6 N/6.</i>
	Family History :	<i>A. walc.</i> <i>colour vision walc.</i>
	H/o any Allergy :	
	Vitals :	
	BP :	
	Pulse :	
	Temp :	
	Pain Scale (0-10)	
	Wt/Ht (if required)	
	Immunization	
<ul style="list-style-type: none">• Followup/Next visit• Diet / Nutrition Explained• Preventive Steps Explained• Prognosis Explained		<i>[Signature]</i> Dr. Seema Gupta MBBS, DOMS Sr. Consultant Eye Surgeon DMC Reg. No. 45002 Mobile : +91-9810259377 Dr. Seema Gupta MBBS, DOMS Sr. Consultant Eye Surgeon DMC Reg. No. - 45002 Mobile : +91-9810259377
	Signature :	Date/Time :

In case of emergency contact Duty Doctor,
Aakash Hospital Ph. : 40501000, #9818166605

If you want HOME VISIT for Doctor/Nurse/Injection/Dressing/
Blood Sample Collection , Please call : 011 40501000, 9910086605



Aakash Hospital™

Care with Concern



(A unit of Dr. Gaba & Associates Medicare Pvt. Ltd.)

90/43, Malviya Nagar, New Delhi-110017 #011 40501000 (100 Lines), 9871027922
info@aakashhospital.com, www.aakashhospital.com

Name of patient : Anand krishan	Age : 34 yrs	M/F : M
Address :		
Consultant : Dr. Sudee Singh	Speciality : Dermatology	Date : 12/08/2022

Investigations :	Presenting Complaints:	Provisional Diagnosis P. Versicolor
	Present History :	Rx ① Selsun shampoo Alt. day Apply for 10 mins (Scalp + spots) ② Ketoconazole Cream LABD 1-0-1 ③ Tab. Fluconazole 700 mg Stat ↓ PIA 7 days. PIA 3 weeks.
Systemic Examination :	Past History :	
	Family History :	
	H/o any Allergy :	
	Vitals :	
	BP :	
	Pulse :	
	Temp :	
	Pain Scale (0-10)	
	Wt/Ht (if required)	
	Immunization	
• Followup/Next visit		
• Diet / Nutrition Explained		
• Preventive Steps Explained		
• Prognosis Explained		
	Signature : Sudee Singh	Date/Time :



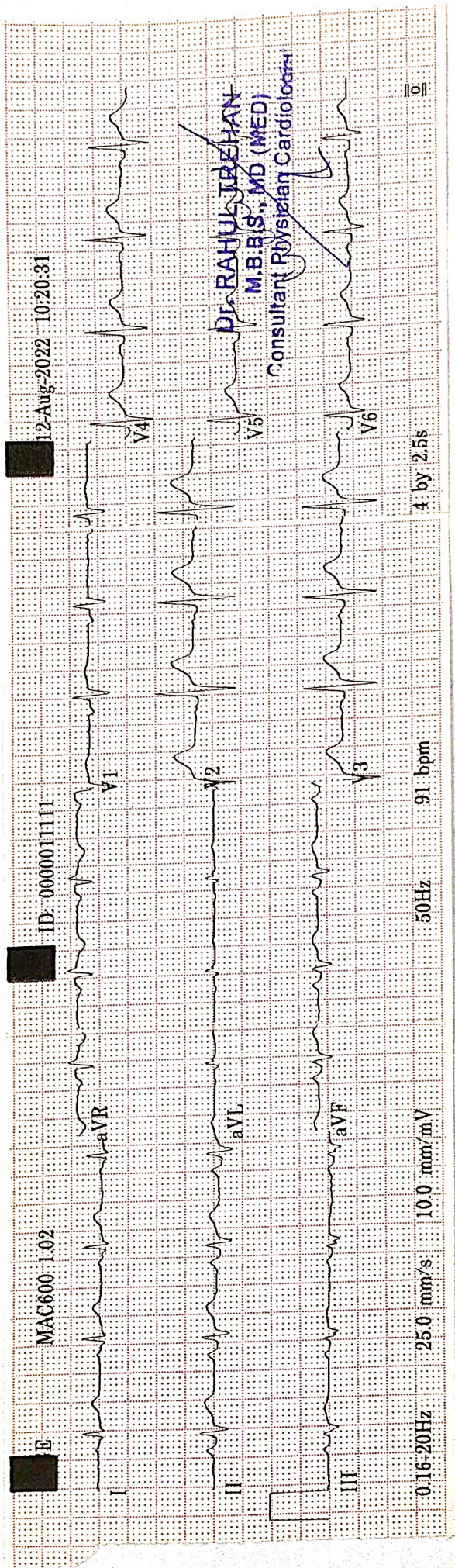

ID: 0000011111	Dr. RAHUL TIRAHAN
35years	Male
Vent. rate	91 bpm
QRS duration	88 ms
QT/QTc	344/423 ms
PR interval	142 ms
P duration	100 ms
RR interval	659 ms
P-R-T axes	69 17 51
MAC600 1.02	12SL™ v239

Dr. RAHUL TIRAHAN
M.B.B.S., MD (MED)
Consultant Physician Cardiologist

[Signature]



Aakash HospitalTM

Care with concern

(A unit of Dr. Gaba & Associates Medicare Pvt. Ltd.)



CIN No. U85110DL2004PTC125538

90/43, Malviya Nagar, New Delhi-110017
#+91-11-40501000 (100 Lines), 9871027922
info@aakashhospital.com, www.aakashhospital.com

NAME: MR.ANAND

AGE: 34 YRS

SEX: MALE

REF.BY: MEDICAL

DATE: 12.08.2022

ULTRASOUND WHOLE ABDOMEN

LIVER: - Normal sized, with slight diffuse homogeneous increase in echotexture suggestive of grade I fatty changes. No focal lesion seen. Intra hepatic biliary system not dilated. Intra hepatic veins radicles are normal.

GALL BLADDER: - Normal distension. Walls are normal. No calculus or mass lesion seen. Extra hepatic biliary system is not dilated.

PANCREAS: - Normal size and echotexture. No focal lesion seen. Pancreatic duct not dilated.

SPLEEN: - Normal size and echotexture. No focal lesion seen. Spleno-portal axis is normal.

KIDNEYS: - Both kidneys normally identified in the respective renal fossae. They demonstrate normal size and cortical echotexture. Corticomedullary differentiation well made out with a normal renal parenchymal thickness. No evidence of calculus or hydronephrosis seen on right side. **On the left side a 4-5 mm non obstructing calculus seen in mid moiety region.**

Right kidney measures approx. 9.7 cm in the long axis.

Left kidney measures approx. 10.7 cm in the long axis.

URINARY BLADDER: - Moderately distended. No calculus or diverticulum is seen. Walls are normal. Both UV Junctions are normal.

SEMINAL VESICLES: - Shows normal sonographic appearances.

PROSTATE:- Is normal in size. Echotexture is normal with no focal lesion. Outline is distinct with no contour bulge.

Retroperitoneum does not show any abnormally enlarged lymph nodes. No free peritoneal fluid or pleural effusion seen. Bowel loops are unremarkable. Both iliac fossae are normal.

Correlate clinically.

DR.R.DUGGAL
MD (RADIOLOGY)
DMC-2595

AREA OF EXPERTISE

- Interventions (Vascular & Nonvascular)
- FNAC

- Biopsy
- Drainages
- Doppler Scans

- 3D & 4D Scans
- Varicose Vein Laser Treatment



AAKASH HOSPITAL, MALVIYA NAGAR

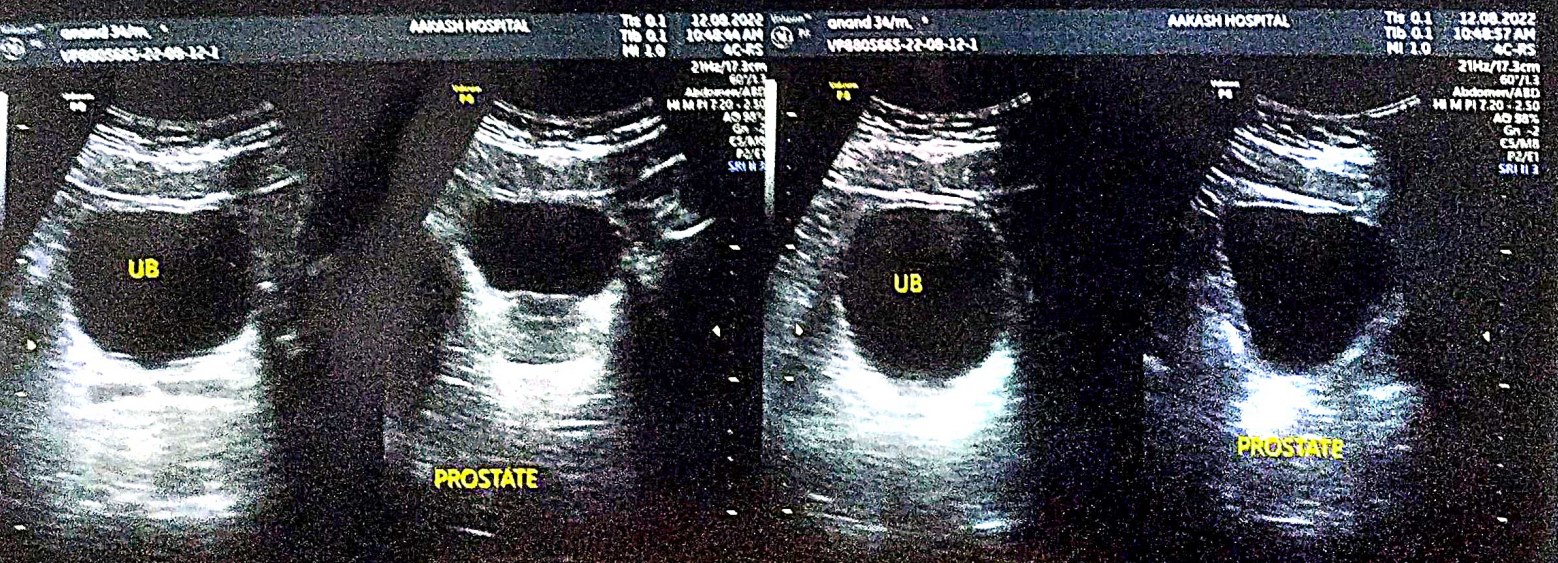
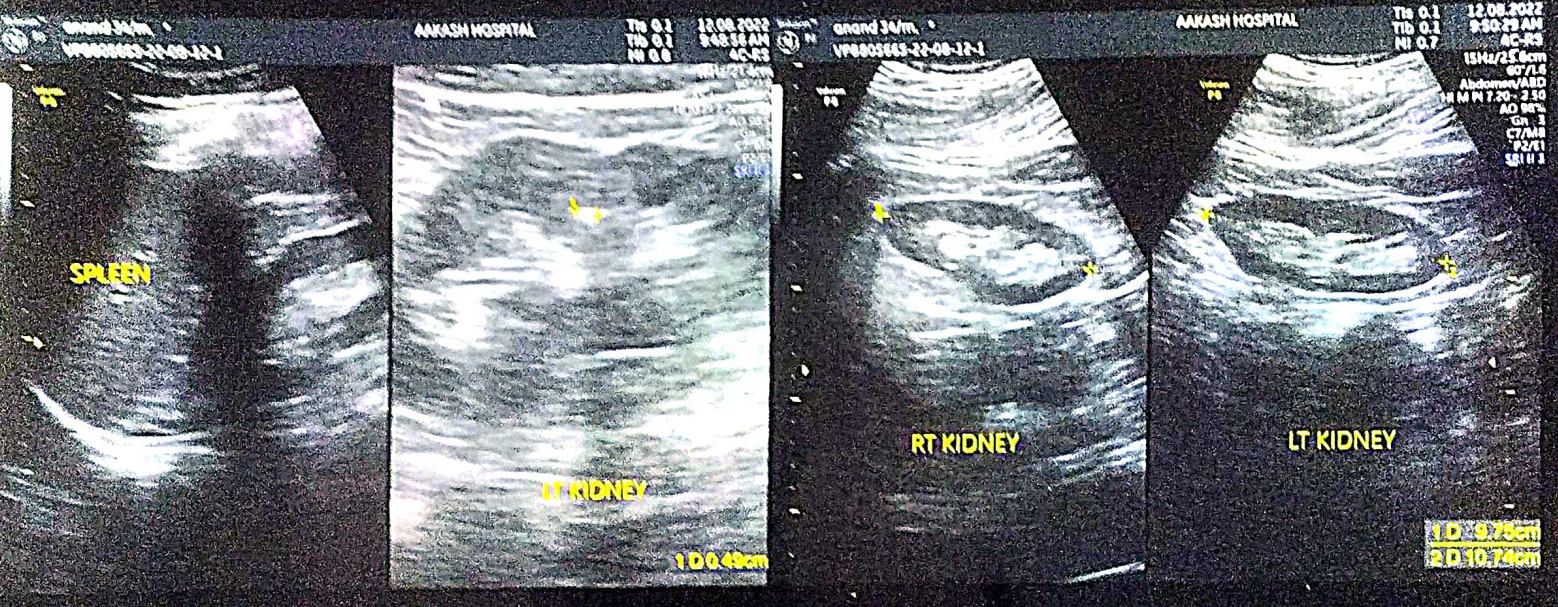
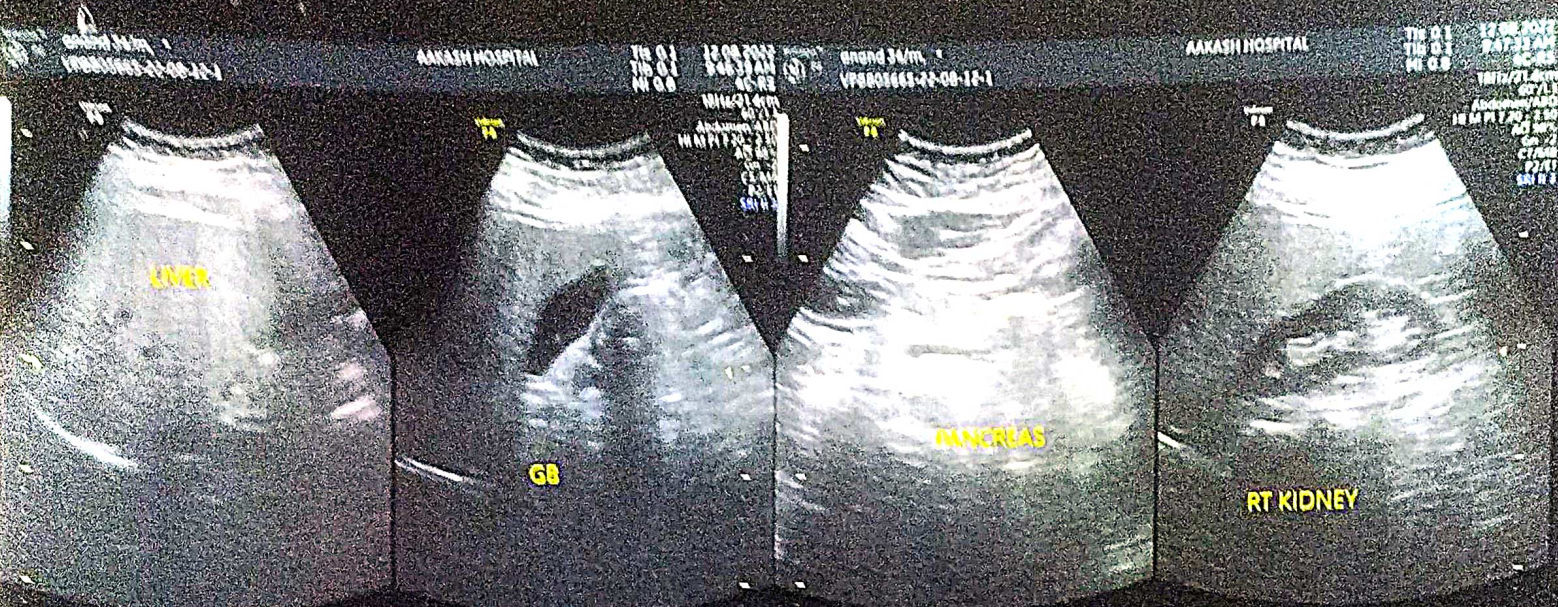



Aakash HospitalTM

Care with concern

(A unit of Dr. Gaba & Associates Medicare Pvt. Ltd.)



CIN No. U85110DL2004PTC125538

90/43, Malviya Nagar, New Delhi-110017
+91-11-40501000 (100 Lines), 9871027922
info@aakashhospital.com, www.aakashhospital.com

ECHOCARDIOGRAM REPORT

NAME : MR ANAND
AGE/SEX : 34/M
DATE : 12.08.2022

ECHOCARDIOGRAPHY & COLOR DOPPLER REPORT

MEASUREMENT	VALUE	NORMAL RANGE
AORTIC ROOT DIAMETER	22	20 – 37 mm
AORTIC VALVE OPENING	-	15 – 26 mm
LEFT ATRIAL DIMENSION	32	19 -40 mm
RV DIMENSION	N	07 – 26 mm
RV THICKNESS	N	03 -09 mm.
LV ED DIMENSION	41	37 – 56 mm
LV ES DIMENSION	25	22-40mm
IVS THICKNESS	ED – 06 ES –09	06 – 12 mm.
LVPW THICKNESS	ED – 06 ES – 09	05 – 11 mm
IVS/LVPW RATION	N	
MITRAL VALVE	DE-N EF – N	
INDICES OF LV FUNCTION		
LVEF	60%	60 +/-5 %
FS	31%	24 -42 %

AREA OF EXPERTISE

- Interventions (Vascular & Nonvascular)
- FNAC

- Biopsy
- Drainages
- Doppler Scans

- 3D & 4D Scans
- Varicose Vein Laser Treatment





Aakash HospitalTM

Care with concern

(A unit of Dr. Gaba & Associates Medicare Pvt. Ltd.)



CIN No. U85110DL2004PTC125538

90/43, Malviya Nagar, New Delhi-110017
+91-11-40501000 (100 Lines), 9871027922
info@aakashhospital.com, www.aakashhospital.com

IMAGING

- ❖ LV normal size. Good contractility. RWMA absent. No thrombus.
- ❖ LA normal in size. No clot.
- ❖ RV & RA normal size. RV contractility.
- ❖ Mitral valve leaflets normal. PML motion normal. No annular calcification present.
- ❖ Normal tricuspid & pulmonic valves.
- ❖ Aortic valve- tricuspid.
- ❖ Pericardium normal.

RWMA: ABSENT

DOPPLER:-

MV	E0.72 m/sec	A 1.07 m/sec	MR	0/4
TV	0.26 m/sec		TR	0/4
AV	0.92 m/sec		AR	0/4
PV	0.55 m/sec		PR	0/4

COLOUR FLOW MAPPING: NORMAL

FINAL IMPRESSION:-

- ❖ Normal LV wall motion and systolic function.
- ❖ Normal flow across valves
- ❖ No LV clot, Vegetation, pericardial effusion.
- ❖ Grade I diastolic dysfunction present

DR. RAHUL K. KHAN
MD, Medicine (MED)
 Consultant Physician, Cardiac & Cardiologist

AREA OF EXPERTISE

- Interventions (Vascular & Nonvascular)
- FNAC

- Biopsy
- Drainages
- Doppler Scans

- 3D & 4D Scans
- Varicose Vein Laser Treatment





भारतीय विशिष्ट पहचान प्राधिकरण
UNIQUE IDENTIFICATION AUTHORITY OF INDIA

पता:

S/O: कृष्णानंद किशोर, 72, गाँव- डूमरिया, रघुनाथपुर,
मधुपुरा,
बिहार - 852122

Address:

S/O: Krishnanand Kishore, 72, Village-
dumariya, Raghunathpur, Madhepura,
Bihar - 852122



8876 2083 1703
VID : 9119 0790 1868 9593



1947
1800 300 1947

help@uidai.gov.in

www.uidai.gov.in

P.O. Box No. 1947,
Bengaluru-560 001



भारत सरकार

GOVERNMENT OF INDIA

Download Date: 25/11/2020



आनंद कृष्ण

Anand Krishan

जन्म तिथि / DOB: 31/08/1987

पुरुष / MALE

Mobile No.: 9431625048

8876 2083 1703

VID : 9119 0790 1868 9593

Issue Date: 30/09/2020

मेरा आधार, मेरी पहचान

Anand Krishan

IN CASE
DO NOT U
आम लागने के
सिस्ट का उप
USE ST
सीटियों का उ

9
यहाँ पर प्रस
पहच
बच्चे के लि
अ
Here Pre-N
sex (Boy of
is pro
SEEKING / A
A PUNISHA
In case of any
District /
Office
MB F
P

Anand Krishan

12/8/2022 at 9.00 AM





Aakash Hospital™

Care with concern

(A unit of Dr. Gaba & Associates Medicare Pvt. Ltd.)



90/43, Malviya Nagar, New Delhi-110017
#011 40501000 (100 Lines), 9871027922
info@aakashhospital.com, www.aakashhospital.com

Lab Reg. No. : 2208120009	Date / Time : 12/08/2022
Patient Name : Mr. Krishan Anand	UHID No. : 108956
Age / Sex : 34 Yrs. / Male	IPD No. :
Consultant : Self.	Collection Time : 12/08/2022 9:55:23 am
Phone No. : 7080727351	Reporting Date & Time : 12/08/2022 1:47:00 pm

Test Name	Observed Values	Unit	Biological Reference Range
COMPLETE HAEMOGRAM			
HAEMOGLOBIN (HB)	13.0	gm/dl	13.0 - 17.0
Photometric Light Absorbance			
TOTAL LEUCOCYTE COUNT (TLC)	3700 L	/cumm	4000 - 11000
Volumetric Impedence			
DIFFERENTIAL LEUCOCYTE COUNT			
NEUTROPHILS	46	%	40 - 80
Flowcytometry/ Microscopy			
LYMPHOCYTES	45 H	%	20 - 40
Flowcytometry / Microscopy			
EOSNOPHILS	5	%	01 - 06
Flowcytometry / Microscopy			
MONOCYTES	4	%	2 - 10
Flowcytometry / Microscopy			
BASOPHILS	0	%	0 - 1
Flowcytometry/ Microscopy			
RBC COUNT	4.5	Millions/cmm	4.5 - 5.5
Volumetric/ Impedence			
P.C.V / HAEMATOCRIT	38.8 L	%	40 - 50
Histogram Calculated			
MCV	85.1	cubic micron	83 - 101
Electric Impedence			
MCH	28.4	Pg	27.0 - 32.0
Calculated			
MCHC	33.4	g/dl	31.5 - 34.3
Calculated			
PLATELET COUNT	1.34 L	Lakh/cumm	1.50 - 4.10
Volumetric Impedence			
RDW CV	12.9	%	
Histogram			
ERYTHROCYTE SEDIMENTATION RATE (Westregen Method)	19 H	mm/hr	0-15

{{End of Report}}

Sachin
PREPARED BY

Valsamma
VERIFIED BY

Dr. MEENA METRE
MBBS, MD
CONSULTANT PATHOLOGIST



Aakash HospitalTM

Care with concern

(A unit of Dr. Gaba & Associates Medicare Pvt. Ltd.)



90/43, Malviya Nagar, New Delhi-110017
#011 40501000 (100 Lines), 9871027922
info@aakashhospital.com, www.aakashhospital.com

Lab Reg. No. : 2208120009	Date / Time : 12/08/2022
Patient Name : Mr. Krishan Anand	UHID No. : 108956
Age / Sex : 34 Yrs. / Male	IPD No. :
Consultant : Self.	Collection Time : 12/08/2022 9:55:23 am
Phone No. : 7080727351	Reporting Date & Time : 12/08/2022 1:47:00 pm

Test Name	Observed Values	Unit	Biological Reference Range
LFT (LIVER FUNCTION TEST)			
BILIRUBIN-TOTAL	0.3	mg /dl	0-2.0
Diazo	0.1	mg /dl	0.0 - 0.4
BILIRUBIN-DIRECT			
Diazo	0.2	mg/dL	0.2 - 1.2
BILIRUBIN INDIRECT			
Calculated	7.3	g/dL	6.4 - 8.3
TOTAL PROTEIN			
Biuret	4.6	g/dL	3.5 - 5.2
ALBUMIN			
BCG	2.7	g/dL	1.8 - 3.6
GLOBULIN			
Calculated	1.7	%	1.1 - 2.2
A/G Ratio			
Calculated	83 H	U/L	0 - 35
SGOT			
IFCC	125 H	U/L	0 - 45
SGPT			
IFCC	106	U/L	53 - 128
ALKALINE PHOSPHATE			
AMP	75 H	U/L	0 - 55
GGTP			
Glupa-C			

INTERPRETATION:

In an asymptomatic patient, Non alcoholic fatty liver disease (NAFLD) is the most common cause of increased AST, ALT levels. NAFLD is considered as hepatic manifestation of metabolic syndrome. In most type of liver disease, ALT activity is higher than that of AST; exception may be seen in Alcoholic Hepatitis, Hepatic Cirrhosis, and Liver neoplasia. In known cases of Chronic Liver disease due to Viral Hepatitis B & C, Alcoholic liver disease or NAFLD, Enhanced liver fibrosis (ELF) test may be used to evaluate liver fibrosis. In a patient with Chronic Liver disease, AFP and Des-gamma carboxyprothrombin (DCP)/PIVKA II can be used to assess risk for development of Hepatocellular Carcinoma.

{{End of Report}}

Valsamma

PREPARED BY

Valsamma

VERIFIED BY

Dr. MEENA METRE
MBBS, MD
CONSULTANT PATHOLOGIST



Aakash Hospital™

Care with concern

(A unit of Dr. Gaba & Associates Medicare Pvt. Ltd.)



90/43, Malviya Nagar, New Delhi-110017
#011 40501000 (100 Lines), 9871027922
info@aakashhospital.com, www.aakashhospital.com

Lab Reg. No. : 2208120009	Date / Time : 12/08/2022
Patient Name : Mr. Krishan Anand	UHID No. : 108956
Age / Sex : 34 Yrs. / Male	IPD No. :
Consultant : Self.	Collection Time : 12/08/2022 9:55:23 am
Phone No. : 7080727351	Reporting Date & Time : 12/08/2022 1:47:00 pm

Test Name	Observed Values	Unit	Biological Reference Range
Lab			
LIPID PROFILE			
TOTAL CHOLESTEROL	218.0 H	mg/dL	0 - 200
CHOD-PAP			
TRIGLYCERIDES	269.0 H	mg/dL	0 - 161
GPO			
HDL CHOLESTEROL	39.5	mg/dl	35 - 79
DIRECT			
VLDL CHOLESTROL	53.8 H	mg /dl	0-40
Calculated			
LDL CHOLESTEROL	124.7 H	mg/dl	0 - 100
Calculated			
CHOL/HDL RATIO	5.5 H	Ratio	0.0 - 3.5
Calculated			
LDL/HDL Ratio	3.2 H	Ratio	0 - 3
Calculated			

INTERPRETATION :

NATIONAL LIPID ASSOCIATION RECOMMENDATION in mg/dl	TOTAL CHOLESTROL in mg/dl	TRIGLYCERIDE in mg/dl	LDL CHOLESTROL in mg/dl	NON HDL CHOLESTROL(NLA-2014)
OPTIMAL	<200	<150	<100	<130
ABOVE OPTIMAL	—	—	100-129	130-159
BORDERLINE HIGH	200-239	150-199	130-159	160-189
HIGH	>=240	200-499	160-189	190-219
VERY HIGH	—	>=500	>=190	>=220

A lipid panel is a common blood test that healthcare providers use to monitor and screen for your risk of cardiovascular disease. The panel includes three measurements of your cholesterol levels and a measurement of your triglycerides.

SPECIAL NOTE : 12 HRS FASTING REQUIRED

Valsamma
PREPARED BY

Valsamma
VERIFIED BY

Dr. MEENA METRE
MBBS, MD
CONSULTANT PATHOLOGIST



Aakash Hospital™

Care with concern

(A unit of Dr. Gaba & Associates Medicare Pvt. Ltd.)



90/43, Malviya Nagar, New Delhi-110017
#011 40501000 (100 Lines), 9871027922
info@aakashhospital.com, www.aakashhospital.com

Lab Reg. No.	: 2208120009	Date / Time	: 12/08/2022
Patient Name	: Mr. Krishan Anand	UHID No.	: 108956
Age / Sex	: 34 Yrs. / Male	IPD No.	:
Consultant	: Self.	Collection Time	: 12/08/2022 9:55:23 am
Phone No.	: 7080727351	Reporting Date & Time	: 12/08/2022 12:25:00 pm

Test Name	Observed Values	Unit	Biological Reference Range
Pathology			
BLOOD GROUP	"O"		
BLOOD GROUP	NEGATIVE.		
RH TYPING			

{{End of Report}}

Valsamma
PREPARED BY

Valsamma
VERIFIED BY

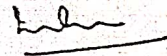
Dr. MEENA METRE
MBBS, MD
CONSULTANT PATHOLOGIST



Aakash Hospital™

Care with concern

(A unit of Dr. Gaba & Associates Medicare Pvt. Ltd.)



90/43, Malviya Nagar, New Delhi-110017
#011 40501000 (100 Lines), 9871027922
info@aakashhospital.com, www.aakashhospital.com

Lab Reg. No. : 2208120009	Date / Time : 12/08/2022
Patient Name : Mr. Krishan Anand	UHID No. : 108956
Age / Sex : 34 Yrs. / Male	IPD No. :
Consultant : Self.	Collection Time : 12/08/2022 9:55:23 am
Phone No. : 7080727351	Reporting Date & Time : 12/08/2022 5:28:00 pm

Test Name	Observed Values	Unit	Biological Reference Range
	Lab		
BLOOD GLUCOSE (PP) BLOOD GLUCOSE (PP) GOD-POD	166 H	mg /dl	70-140
BLOOD GLUCOSE FASTING (FBS) BLOOD GLUCOSE (FASTING) GOD-POD	103	mg /dl	70-110

{{End of Report}}

Valsamma
PREPARED BY

Valsamma
VERIFIED BY

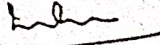
Dr. MEENA METRE
MBBS, MD
CONSULTANT PATHOLOGIST



Aakash Hospital™

Care with concern

(A unit of Dr. Gaba & Associates Medicare Pvt. Ltd.)



90/43, Malviya Nagar, New Delhi-110017
#011 40501000 (100 Lines), 9871027922
info@aakashhospital.com, www.aakashhospital.com

Lab Reg. No. : 2208120009	Date / Time : 12/08/2022
Patient Name : Mr. Krishan Anand	UHID No. : 108956
Age / Sex : 34 Yrs. / Male	IPD No. :
Consultant : Self.	Collection Time : 12/08/2022 9:55:23 am
Phone No. : 7080727351	Reporting Date & Time : 12/08/2022 1:47:00 pm

Test Name	Observed Values	Unit	Biological Reference Range
Lab			
KFT (KIDNEY FUCTION TEST)			
UREA	23.2	mg/dl	15 - 45
Urease - GLDH			
CREATININE	1.1	mg/dl	0.7 - 1.3
Enzymatic			
URIC ACID	7.2	mg/dl	3.5 - 7.2
Uricase			
BLOOD UREA NITROGEN	10.8	mg/dl	6.0 - 20
Calculated			

INTERPRETATION :

Kidney function tests are a panel of investigative tests that determine if the kidneys are working efficiently or not. The tests involve simple blood and urine analysis that can help identify problems with the kidneys such as presence of renal disease, monitoring the treatment response of kidneys, and determining the progression of renal disease. KFT/RFT are also performed when a patient suffers from other disorders, like diabetes or hypertension, that may damage the kidneys.

{{End of Report}}

Suresh
PREPARED BY

Valsamma
VERIFIED BY

Dr. MEENA METRE
MBBS, MD
CONSULTANT PATHOLOGIST



Aakash Hospital™

Care with concern

(A unit of Dr. Gaba & Associates Medicare Pvt. Ltd.)



90/43, Malviya Nagar, New Delhi-110017
#011 40501000 (100 Lines), 9871027922
info@aakashhospital.com, www.aakashhospital.com

Lab Reg. No. : 2208120009	Date / Time : 12/08/2022
Patient Name : Mr. Krishan Anand	UHID No. : 108956
Age / Sex : 34 Yrs. / Male	IPD No. :
Consultant : Self.	Collection Time : 12/08/2022 9:55:23 am
Phone No. : 7080727351	Reporting Date & Time : 12/08/2022 1:44:00 pm

Test Name	Observed Values	Unit	Biological Reference Range
Pathology			
URINE ROUTINE AND MICROSCOPY			
VOLUME	30	ml	
COLOUR/APPEARANCE	Pale Yellow		Pale Yellow
TRANSPARENCY	Clear		Clear
PH	6.0		6.0 - 7.5
SPECIFIC GRAVITY	1.030		1.005-1.030
Bromothymol blue indicator			
CHEMICAL EXAMINATION			
URINE GLUCOSE	Negative		Negative
GOD - POD			
URINE PROTEIN	Negative		Negative
Tetrabromophenol blue			
URINE KETONE BODIES/ACETONE	Negative		Negative
Sodium nitroprusside			
BLOOD	Trace		Negative
Peroxidase			
LEUKOCYTES	Negative		Negative
Esterase			
NITRITE	Negative		Negative
Tetrahydrbenzo(h) quinolin			
BILIRUBIN	Negative		Negative
Diazotized dichloraniline			
UROBILINOGEN	0.8		0.2 - 1.0
Ehrlich reaction			
MICROSCOPIC EXAMINATION			
PUS CELLS	1-2	/HPF	0 - 9
RBC'S	2-4	/HPF	0 - 4
EPITHELIAL CELLS	1-2	/HPF	0 - 4
BACTERIA	Present	/HPF	Absent
CRYSTALS	Calcium oxalate present		Absent
CASTS	Absent	/LPF	Absent
YEAST CELL	Absent		Absent
OTHERS	NIL		NIL
URINE GLUCOSE PP	NIL		NIL

{{End of Report}}

Suresh
PREPARED BY

Valsamma
VERIFIED BY

Dr. MEENA METRE
MBBS, MD
CONSULTANT PATHOLOGIST



Aakash Hospital™

Care with concern

(A unit of Dr. Gaba & Associates Medicare Pvt. Ltd.)



90/43, Malviya Nagar, New Delhi-110017
#011 40501000 (100 Lines), 9871027922
info@aakashhospital.com, www.aakashhospital.com

Lab Reg. No. : 2208120009	Date / Time : 12/08/2022
Patient Name : Mr. Krishan Anand	UHID No. : 108956
Age / Sex : 34 Yrs. / Male	IPD No. :
Consultant : Self.	Collection Time : 12/08/2022 9:55:23 am
Phone No. : 7080727351	Reporting Date & Time : 12/08/2022 1:47:00 pm

Test Name	Observed Values	Unit	Biological Reference Range
Lab			
STOOL R/M			
PHYSICAL CHARACTERISTICS			
COLOUR/ APPEARANCE	Brownish Yellow		
CONSISTENCY	Semisolid		
PUS	Absent		
MUCUS	Absent		
BLOOD.	Absent		
CHEMICAL ANALYSIS			
REACTION	7.5		
MICROSCOPIC EXAMINATION			
PUS CELLS	2-3	HPF	
RBC s	NIL	HPF	
OVA	NOT SEEN	HPF	NOT SEEN
CYSTS	NOT SEEN	HPF	NOT SEEN
OTHERS	NIL		NIL

{{End of Report}}

Suresh
PREPARED BY

Valsamma
VERIFIED BY

Dr. MEENA METRE
MBBS, MD
CONSULTANT PATHOLOGIST



Aakash Hospital™

Care with concern

(A unit of Dr. Gaba & Associates Medicare Pvt. Ltd.)



90/43, Malviya Nagar, New Delhi-110017
#011 40501000 (100 Lines), 9871027922
info@aakashhospital.com, www.aakashhospital.com

Lab Reg. No. : 2208120009	Date / Time : 12/08/2022
Patient Name : Mr. Krishan Anand	UHID No. : 108956
Age / Sex : 34 Yrs. / Male	IPD No. :
Consultant : Self.	Collection Time : 12/08/2022 9:55:23 am
Phone No. : 7080727351	Reporting Date & Time : 12/08/2022 6:25:00 pm

Test Name	Observed Values	Unit	Biological Reference Range
-----------	-----------------	------	----------------------------

Biochemistry

Hba1c (Glycosylated Hemoglobin) HBA1C Immunoturbidimetric	5.5	%	4.0 -6.0
---	-----	---	----------

RECOMMENDED NGSP GUIDELINES FOR HbA1C LEVELS :

Non - Diabetic	4.0 % - 6.0%
Target for diabetics :	< 7 %
Therapeutic action required	> 8 %

COMMENT

The A1C test is a common blood test used to diagnose type 1 and type 2 diabetes. If you're living with diabetes, the test is also used to monitor how well you're managing blood sugar levels.
The A1C test is also called the glycated hemoglobin, glycosylated hemoglobin, hemoglobin A1C or HbA1c test. An A1C test result reflects your average blood sugar level for the past two to three months.

{{End of Report}}

Suresh
PREPARED BY

Valsamma
VERIFIED BY

Dr. MEENA METRE
MBBS, MD
CONSULTANT PATHOLOGIST



Aakash Hospital™

Care with concern

(A unit of Dr. Gaba & Associates Medicare Pvt. Ltd.)



90/43, Malviya Nagar, New Delhi-110017
#011 40501000 (100 Lines), 9871027922
info@aakashhospital.com, www.aakashhospital.com

Name : Mr.KRISHNA ANAND 108956
Age/Gender : 34 Y(s) /Male
Reg No : 1208223422
Lab ID No : KP0037020
Sample ID : 220045416
Sample Type : Serum

Location : DR KHANNA PATHCARE A
Registered On : 12-08-2022 15:43
Reported On : 12-08-2022 18:33
Referred By : SELF
Client Name : AAKASH HOSPITAL
Reference No :



Test	Result	Unit	Reference Range
T3 Method : CLIA	: 2.3	nmol/L	0.92 - 2.79
T4 Method : CLIA	: 127.43	nmol/L	59.0 - 135.0
TSH Method : CLIA	: 1.64	uIU/mL	0.35 - 5.5

Reference Range for Children

1-4 days : 1.00-39.00

5 days-5 months : 1.7 - 9.1

5 months - 20 years : 0.70 - 6.40

- (1) 4.2 to 15 μ IU/mL - Correlate clinically as physiological and other factors may falsely elevate TSH levels.
- (2) TSH Values may be transiently altered because of non-thyroidal illness.
- (3) Some drugs may decrease TSH values, e.g., L-dopa, Glucocorticoids.
- (4) Some drugs may increase TSH values, e.g., Iodine, Lithium, and Amiodarone. Abbreviations.

**** End Of The Report ****



Sherry Khanna

Dr.Sherry Khanna
D.N.B. (Pathology)
Head-Lab Operations.