





Savita

Superspecialty Hospital
(A Unit of Solace Healthcare Pvt. Ltd.)

Parivar Char Rasta, Waghodia-Dab 101 Ring Road, Vadodara-390019

☎ 0265-2578844 / 2578849 ✉ mh@savitahospital.com savitahospital.com

Bill of Supply (Interim Bill)



Patient ID : 20230308904

Age / Sex : 31y / F

Patient Name : PRIYA . TOPNO

Dr. Name : DR SAURABH JAIN

Referred By : self

City/Village : Vadodara

Class : Contract

PAN Card : AAQCS5566G

Visit No. : OPD20230400217(OPD)

Bill No. : OPD20230400217

Bill Date : N/A

Speciality : Internal Medicine

Company Name : Mediwheel Health Check Up

GSTIN : 24AAQCS5566G2ZW

Mobile No. : 9304501713

Expense Details		Qty	Rate	Net Amount
Visit Charge				
04/04/2023	Physician First Consultation OPD	1.0	0.0	0.00
	Ophthalmologist First Consultation OPD	1.0	0.0	0.00
Visit Charge (Subtotal)				0.00
ATHOLOGY				
04/04/2023	CBC, ESR	1.0		
	Urine R/M	1.0		
	STOOL EXAMINATION	1.0		
	Blood Group	1.0		
	FBS & PPBS	1.0		
	TFT (Thyroid Function Test)	1.0		
	RENAL FUNCTION TEST	1.0		
	LFT (Liver Function Test)	1.0		
	Lipid Profile	1.0		
	HBA1C	1.0	2000.0	2000.00
	MediWheel Full Body Health Check-Up(Female Below 40)			2000.00
PATHOLOGY (Subtotal)				2000.00
Radiology				
04/04/2023	X-RAY CHEST PA	1.0		
	USG WHOLE ABDOMEN SCREENING	1.0	0.0	0.00
	X-RAY CHEST PA	1.0	0.0	0.00
	USG WHOLE ABDOMEN SCREENING			0.00
Radiology (Subtotal)				0.00
Non Invasive Cardiology				
04/04/2023	ECG Charge(OPD Base)	1.0	0.0	0.00
	ECHO COLOUR DOPPLER SCREENING	1.0	0.0	0.00
Non Invasive Cardiology (Subtotal)				0.00
Total Bill Amount				2000.00
Net payable amount				2000.00
Bill Outstanding				2000.00

Received With Thanks From PRIYA . TOPNO of Rs 0.0 /-
(Rs Zero Only)

Printed By : (GAYATRI)
For Savita Hospital-Live

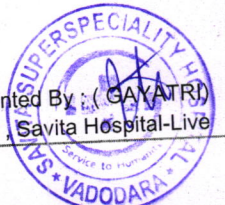



PHYSICIAN EXAMINATION

Name :	PRIYA TOPNO	Age :	31/FEMALE
Reg.No :	20230308904	DOE :	04/04/2023

Physical Examination:

Height:	155CM	Weight:	43 KG	PULSE:	68	Temperatur e:	NORMAL
---------	-------	---------	----------	--------	----	------------------	--------

BMI :	17.89	BP :	110/74	SPO2	99%
-------	-------	------	--------	------	-----

Chief Complaint :	NO COMPLAINT
Past History :	K/C/O -HYPOTHYROIDISM
General Examination :	NAD
Systemic Examination :	NAD
INVESTIGATION :	NAD
ADVICE :	CONTINUE TAB:THYROXINE 100mg 1--0--0 (1MONTH) CAP .AUTRIN 1--0--0 (1MONTH)

DR. SAURABH JAIN





Savita

Superspeciality Hospital
(A Unit of Solace Healthcare Pvt. Ltd.)

Parivar Char Rasta, Waghodia-Dabhoi Ring Road, Vadodara-390019

☎ 0265-2578844 / 2578849 ✉ mh@savitahospital.com savitahospital.com

Examination By Ophthalmologist

Name :	PRIYA TOPNO	Age :	31/FEMALE
Reg.No :	20230308904	DOE :	04/04/2023

Present Complaints :	NO FRESH C/O
Medical History :	NAD
Examination Of Eye :	NAD

External Examination :	NAD	NAD
Ati Seg Examination :	A/S WNL	
Schiotz Tonometry IOP :	P:RRRL	
Fundus :	NILL	

Without Glass	Distant Vision :	
	Near Vision :	
With Glass	Distant Vision : 6/6WITH - 1.0DSPH/180	6/6WITH- 1.0D1Y1/180
	Near Vision :N6	N6
Colour Vision (With Ishihara Chart) :	WNL	
Advice :	NIL	



DR CHETAN CHAUHAN



Patient Name :	Priya . Topno	Sample No. :	20230400129 
Patient ID :	20230308904	Visit No. :	OPD20230400217
Age / Sex :	31y/Female	Call. Date :	04/04/2023 08:38
Consultant :	DR SAURABH JAIN	S. Coll. Date :	04/04/2023 12:10
Ward :	-	Report Date :	04/04/2023 15:10

CBC, ESR

Investigation	Result	Normal Value
Hemoglobin :	10.6 gm/dl [L]	12.5 to 16.0 gm/dl
P.C.V. :	33.7 % [L]	37.0 to 47.0 %
M.C.V. :	73.9 fL [L]	78 to 100 fL
M.C.H. :	23.2 pg [L]	27 to 31 pg
M.C.H.C. :	31.5 g/dl [L]	32 to 36 g/dl
RDW :	12.6 %	11.5 to 14.0 %
RBC Count :	4.56 X 10 ⁶ / cumm	4.2 to 5.4 X 10 ⁶ / cumm
Polymorphs :	68 %	38 to 70 %
Lymphocytes :	29 %	15 to 48 %
Eosinophils :	1 %	0 to 6 %
Monocytes :	2 % [L]	3 to 11 %
Total :	100	< 100 > 100
WBC Count :	4800 /cmm	4000 to 10000 /cmm
Platelets Count :	145000 / cmm	1,50,000 to 4,50,000 /cmm
ESR - After One Hour :	11 mm/hr	1 to 20 mm/hr



Dr. Mehul Desai
M.B.D.C.P
Reg.No.G-9521



Patient Name : Priya . Topno	Sample No. : 20230400129
Patient ID : 20230308904	
Age / Sex : 31y/Female	Visit No. : OPD20230400217
Consultant : DR SAURABH JAIN	Call. Date : 04/04/2023 08:38
Ward : -	S. Coll. Date : 04/04/2023 12:10
	Report Date : 04/04/2023 15:10

Blood Group

Investigation	Result	Normal Value
BLOOD GROUP :		
ABO	A	
Rh	Positive	

FBS & PPBS

Investigation	Result	Normal Value
Blood Sugar (FBS) :	94 mg/dl	74 - 100 mg/dl
Urine Sugar (FUS) :	Nil	
Blood Sugar (PP2BS) :	96 mg/dl	70 to 120 mg/dl
Urine Sugar (PP2US) :	Nil	

HBA1C

Investigation	Result	Normal Value
Glycosylated Hb :	5 %	Near Normal Glycemia : 6 to 7 Excellent Control : 7 to 8 Good Control : 8 to 9 Fair Control : 9 to 10 Poor Control : > 10
Average Plasma Glucose of Last 3 Months :	96.8	



Dr.Mehul Desai
M.B.D.C.P
Reg.No.G-9521



Patient Name : Priya . Topno	Sample No. : 20230400129 
Patient ID : 20230308904	Visit No. : OPD20230400217
Age / Sex : 31y/Female	Call. Date : 04/04/2023 08:38
Consultant : DR SAURABH JAIN	S. Coll. Date : 04/04/2023 12:10
Ward : -	Report Date : 04/04/2023 15:10

Lipid Profile

Investigation	Result	Normal Value
Sample :	Fasting	
Sample Type :	Normal	
Cholesterol (Chol) :	144 mg/dl	Low risk : < 200 Moderate risk : 200 - 239 High risk : > or = 240
Triglyceride :	45 mg/dl	Normal : < 200.0 High : 200 - 499 Very High : > or = 500
HDL Cholesterol :	75 mg/dl	Low risk: >or = 60 mg/dL High risk : Up to 35 mg/dL
LDL :	60 mg/dl [L]	131.0 to 159.0(N) < 130.0(L) > 159.0(H)
VLDL :	9 mg/dl	Up to 0 to 34 mg/dl
LDL/HDL Ratio :	0.8	Low risk : 0.5 to 3.0 Moderate risk : 3.0 to 6.0 Elevted level high > 6.0
Total Chol / HDL Ratio :	1.92	Low Risk : 3.3 to 4.4 Average Risk : 4.4 to 7.1 Moderate Risk : 7.1 to 11.0 High Risk : > 11.0
Total Lipids :	564 mg/dl	400 to 700 mg/dl

Note :- Lipemic samples give high triglyceride value and falsely low LDL value.

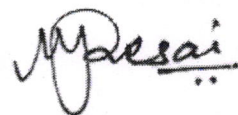

Dr.Mehul Desai
M.B.D.C.P
Reg.No.G-9521



Patient Name : Priya . Topno

Sample No. : 20230400129



Patient ID : 20230308904

Visit No. : OPD20230400217

Age / Sex : 31y/Female

Call. Date : 04/04/2023 08:38

Consultant : DR SAURABH JAIN

S. Coll. Date : 04/04/2023 12:10

Ward : -

Report Date : 04/04/2023 15:10

RENAL FUNCTION TEST

Investigation	Result	Normal Value
Creatinine :	0.6 mg/dl	0.6 - 1.4 mg/dl
Urea :	12 mg/ dl	13 - 45 mg/dl
Uric Acid :	3.6 mg/dl	3.5 - 7.2 mg/dl
Calcium :	8.2 mg/dl	8.5 - 10.5
Phosphorus :	4 mg/dl	1.5 - 6.8

Dr.Mehul Desai
M.B.D.C.P
Reg.No.G-9521



Patient Name :	Priya . Topno	Sample No. :	20230400129 
Patient ID :	20230308904	Visit No. :	OPD20230400217
Age / Sex :	31y/Female	Call. Date :	04/04/2023 08:38
Consultant :	DR SAURABH JAIN	S. Coll. Date :	04/04/2023 12:10
Ward :	-	Report Date :	04/04/2023 15:10

LFT (Liver Function Test)

Investigation	Result	Normal Value
Total Bilirubin :	0.4 mg/dl	0.2 to 1.0 mg/dl
Direct Bilirubin :	0.2 mg/dl	0.0 to 0.2 mg/dl
Indirect Bilirubin :	0.2 mg/dl	0.0 to 0.8 mg/dl
AST (SGOT) :	30 U/L	5 to 34 U/L
ALT (SGPT) :	23 U/L	0 to 55 U/L
Total Protein (TP) :	6.8 g/dL	6.4 to 8.3, g/dl
Albumin (ALB) :	4 g/dl	3.5 to 5.2 g/dl
Globulin :	2.8 g/dl	2.3 to 3.5 g/dl
A/G Ratio :	1.43	
Alkaline Phosphatase (ALP) :	94 U/L	40 to 150 U/L
GAMMA GT. :	25 U/L	7 to 35 U/L



Dr.Mehul Desai
M.B.D.C.P
Reg.No.G-9521



Patient Name :	Priya . Topno	Sample No. :	20230400129 
Patient ID :	20230308904	Visit No. :	OPD20230400217
Age / Sex :	31y/Female	Call. Date :	04/04/2023 08:38
Consultant :	DR SAURABH JAIN	S. Coll. Date :	04/04/2023 12:10
Ward :	-	Report Date :	04/04/2023 15:10

Urine R/M

Investigation	Result	Normal Value
Quantity - :	20 ml	
Colour - :	Straw	
Reaction (pH) :	5.0	4.6-8.0
Turbidity :	Clear	
Deposit :	Absent	Absent
Sp.Gravity :	1.010	1.005-1.010
Protein :	Absent	Absent
Glucose :	Absent	Absent
Bile Salts :	Absent	Absent
Bile pigments :	Absent	Absent
Ketones :	Absent	Absent
Urobilinogen :	Absent	
Blood :	Absent	Absent
Pus Cells :	0-1 /hpf	0-5/hpf
Red Blood Cells :	Absent /hpf	Absent
Epithelial Cells :	1-2 /hpf	

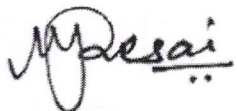

Dr.Mehul Desai
M.B.D.C.P
Reg.No.G-9521



Unipath Specialty Laboratory (Baroda) LLP- Platinum Complex, Opp. HDFC Bank, Nr. Radha Krishna char rasta, Akota, Vadodara - 390020
Mobile: 9998724579 / 8155028222 | Email: info.baroda@unipathllp.in



TEST REPORT

Reg. No. : 30401001505 Reg. Date : 04-Apr-2023 12:39 Collected On : 04-Apr-2023 12:39
Name : Ms. PRIYA TOPNO Approved On : 04-Apr-2023 14:10
Age : 31 Years Gender : Female Ref. No. : Dispatch At :
Ref. By : Tele No. :
Location : SAVITA SUPERSPECIALTY HOSPITAL @ WAGHODIYA ROAD

Test Name	Results	Units	Bio. Ref. Interval
THYROID FUNCTION TEST			
T3 (triiodothyronine) <i>Method:CLIA</i>	0.92	ng/mL	0.6 - 1.81
T4 (Thyroxine) <i>Method:CLIA</i>	11.30	µg/dL	4.5 - 12.6
TSH (ultra sensitive) <i>Method:CLIA</i>	H 8.149	µIU/mL	0.55 - 4.78
Sample Type:Serum			

Comments:

Thyroid stimulating hormone (TSH) is synthesized and secreted by the anterior pituitary in response to a negative feedback mechanism involving concentrations of FT3 (free T3) and FT4 (free T4). Additionally, the hypothalamic tripeptide, thyrotropin-releasing hormone (TRH), directly stimulates TSH production. TSH stimulates thyroid cell production and hypertrophy, also stimulate the thyroid gland to synthesize and secrete T3 and T4. Quantification of TSH is significant to differentiate primary (thyroid) from secondary (pituitary) and tertiary (hypothalamus) hypothyroidism. In primary hypothyroidism, TSH levels are significantly elevated, while in secondary and tertiary hypothyroidism, TSH levels are low.

TSH levels During Pregnancy :

- First Trimester : 0.1 to 2.5 µIU/mL
- Second Trimester : 0.2 to 3.0 µIU/mL
- Third trimester : 0.3 to 3.0 µIU/mL

Reference : Carl A.Burtis,Edward R.Ashwood,David E.Bruns. Tietz Textbook of Clinical Chemistry and Molecular Diagnostics. 5th Eddition. Philadelphia: WB Saunders,2012:2170

----- End Of Report -----

This is an electronically authenticated report.

Test done from collected sample.

Dr. Ankit Jhaveri

We are open 24 x 7 & 365 days

LLP Identification Number: AAN-8932

31 Years

PRIYA TOPNO
Female

04-Apr-23 8:30:06 AM

Rate 83

PR 128

QRSD 76

QT 348

QTc 409

--AXIS--

P 72

QRS 77

T 35

12 Lead; Standard Placement

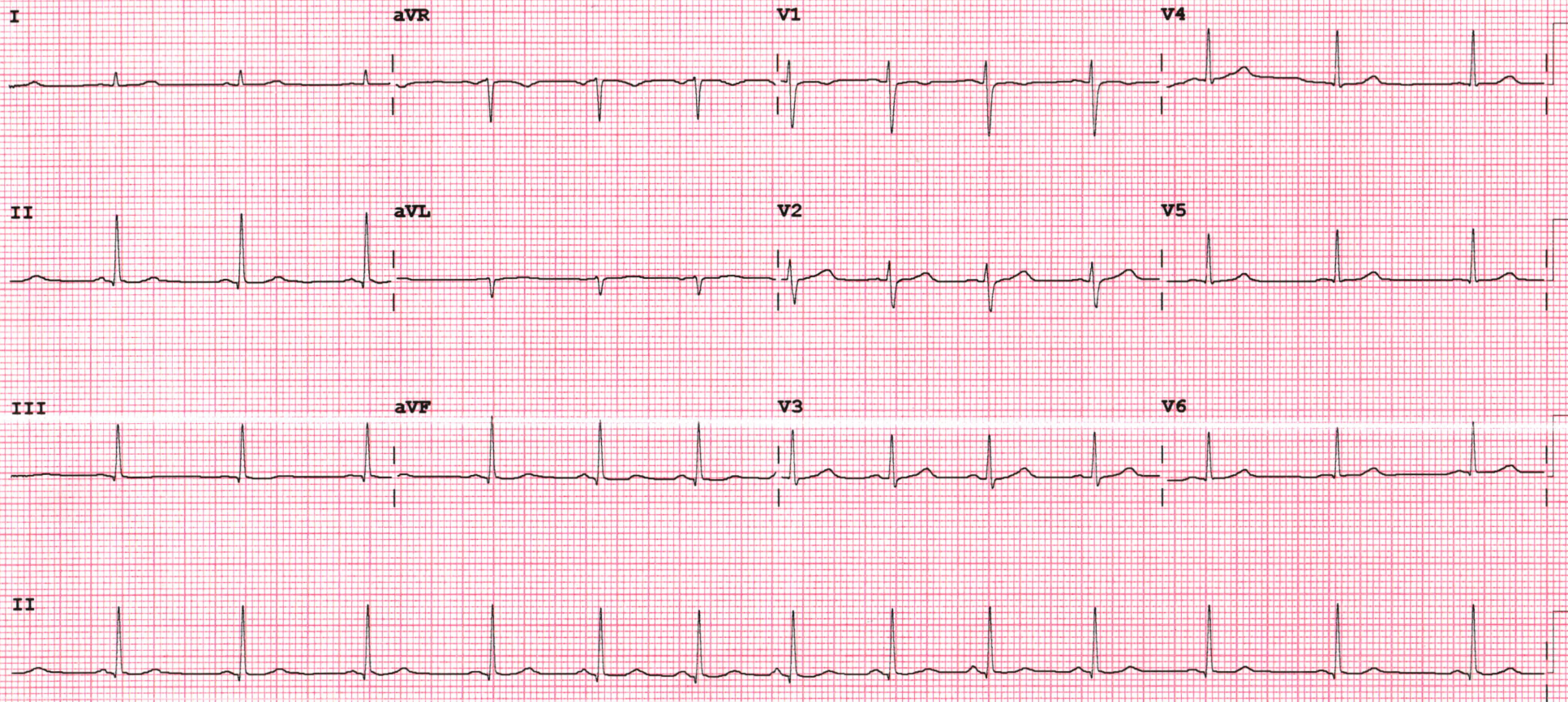

Device:

Speed: 25 mm/sec

Limb: 10 mm/mV

Chest: 10.0 mm/mV

F 50~ 0.50-150 Hz W

PH09

P?

PHILIPS

REORDER M3708A



Patient name	PRIYA TOPNO
Age / Sex	31 Y/F
Date	Tuesday, 04 April 2023

ULTRASOUND OF ABDOMEN

LIVER appears normal in size (11.6 cm) and shows normal parenchymal echogenicity. No evidence of focal lesion. No evidence of dilated IHBR or portal vein. CBD appears normal.

GALL BLADDER is distended. No evidence of abnormal wall thickening or any significant calculus within.

PANCREAS appears normal. MPD is WNL

SPLEEN appears normal in size (8.6 cm) and shows normal parenchymal echogenicity. No evidence of focal lesion.

BOTH KIDNEYS appear normal in size (RK: 9.2 cm & LK: 9.8 cm), shape and position. Show normal cortical echogenicity. Corticomedullary differentiation is maintained. No evidence of calculus or hydronephrosis on either side.

URINARY BLADDER is partially full. No evidence of abnormal wall thickening or any significant calculus within.

UTERUS appears normal in size and position. CET is WNL. No evidence of focal lesion noted. No evidence of focal or obvious adnexal mass lesion noted.

BOWEL LOOPS appear normal and show normal peristalsis. No evidence of LYMPHADENOPATHY noted. No evidence of ASCITES noted.

IMPRESSION:

- NO SIGNIFICANT ABNORMALITY AT PRESENT SCAN.

DR SHARAD RUNGTA
MD RADIOLOGY

Not all pathologies can be detected on radiograph. Further radiographic evaluation is suggested if required.





2D ECHO & COLOUR DOPPLER REPORT

Name : PRIYA TOPNA Age/ sex : 31 Years /Female, Date : 4/4/23

Observations :

Normal LV size & normal systolic function. LVEF 60 % (Visual).

No RWMA.

No LV diastolic dysfunction.

Trival MR. No MS.

No AR. No AS.

Mild TR. No PAH. Pasp = 36 mmHg.

Normal sized LA, RA & RV with normal RV systolic function.

Normal Main PA.

Intact IAS & IVS.

No intracardiac clot & vegetation.

No PDA & Coarctation.

Normal pericardium, no pericardial effusion.

IVC normal.

Conclusion:

Normal LV systolic function. LVEF 60%.

No RWMA.

Mild MR. No PAH.

Suboptimal echo windows.

Dr. Nirav Bhalani.

MD, DNB (Cardiology)





NAME: PRIYA TOPNO	AGE/SEX: 31YRS/F
DATE: Tuesday, April 4, 2023	

CHEST XRAY (PA)

Both lung fields appear normal.

Both hila appear normal

Bilateral costo-phrenic angles appear grossly clear

Mediastinum and cardiac shadow appear normal

Bony thorax appears unremarkable

No evidence of free gas under domes of diaphragm

IMPRESSION:

- NO SIGNIFICANT ABNORMALITY NOTED IN LUNG FIELDS
- NORMAL CARDIAC SHADOW



DR SHARAD RUNGTA
MD RADIOLOGY

Not all pathologies can be detected on radiograph. Further radiographic evaluation is suggested if required.