



To,

The Coordinator,
Mediwheel (Arcofemi Healthcare Limited)
Helpline number: 011- 41195959

Dear Sir / Madam,

Sub: Annual Health Checkup for the employees of Bank of Baroda

This is to inform you that the following spouse of our employee wishes to avail the facility of Cashless Annual Health Checkup provided by you in terms of our agreement.

PARTICULARS OF HEALTH CHECK UP BENEFICIARY	
NAME	KOMAL VERMA
DATE OF BIRTH	01-09-1994
PROPOSED DATE OF HEALTH CHECKUP FOR EMPLOYEE SPOUSE	25-12-2021
BOOKING REFERENCE NO.	21D98211100008460S
SPOUSE DETAILS	
EMPLOYEE NAME	MR. GAUTAM VIRENDRA KUMAR
EMPLOYEE EC NO.	98211
EMPLOYEE DESIGNATION	BRANCH OPERATIONS
EMPLOYEE PLACE OF WORK	DIGURA JOT
EMPLOYEE BIRTHDATE	03-09-1986

This letter of approval / recommendation is valid if submitted along with copy of the Bank of Baroda employee id card. This approval is valid from **21-12-2021** till **31-03-2022**. The list of medical tests to be conducted is provided in the annexure to this letter. Please note that the said health checkup is a **cashless facility** as per our tie up arrangement. We request you to attend to the health checkup requirement of our employee's spouse and accord your top priority and best resources in this regard. The EC Number and the booking reference number as given in the above table shall be mentioned in the invoice, invariably.

We solicit your co-operation in this regard.

Yours faithfully,

Sd/-

**Chief General Manager
HRM Department
Bank of Baroda**

(Note: This is a computer generated letter. No Signature required. For any clarification, please contact Mediwheel (Arcofemi Healthcare Limited))



भारत सरकार
GOVERNMENT OF INDIA



कोमल वर्मा

Komal Verma

जन्म तिथि / DOB: 01/09/1994

महिला / FEMALE

Mobile No.: 9984580005

3436 1422 8997

VID : 9198 6565 8904 9122

मेरा आधार, मेरी पहचान

Komal



Age / Gender: 27/Female

Date and Time: 25th Dec 21 10:55 AM

Patient ID: CDCA0253912122

Patient Name: Mrs. KOMAL VERMA W/O VIRENDRA
KUMAR GAUTAM

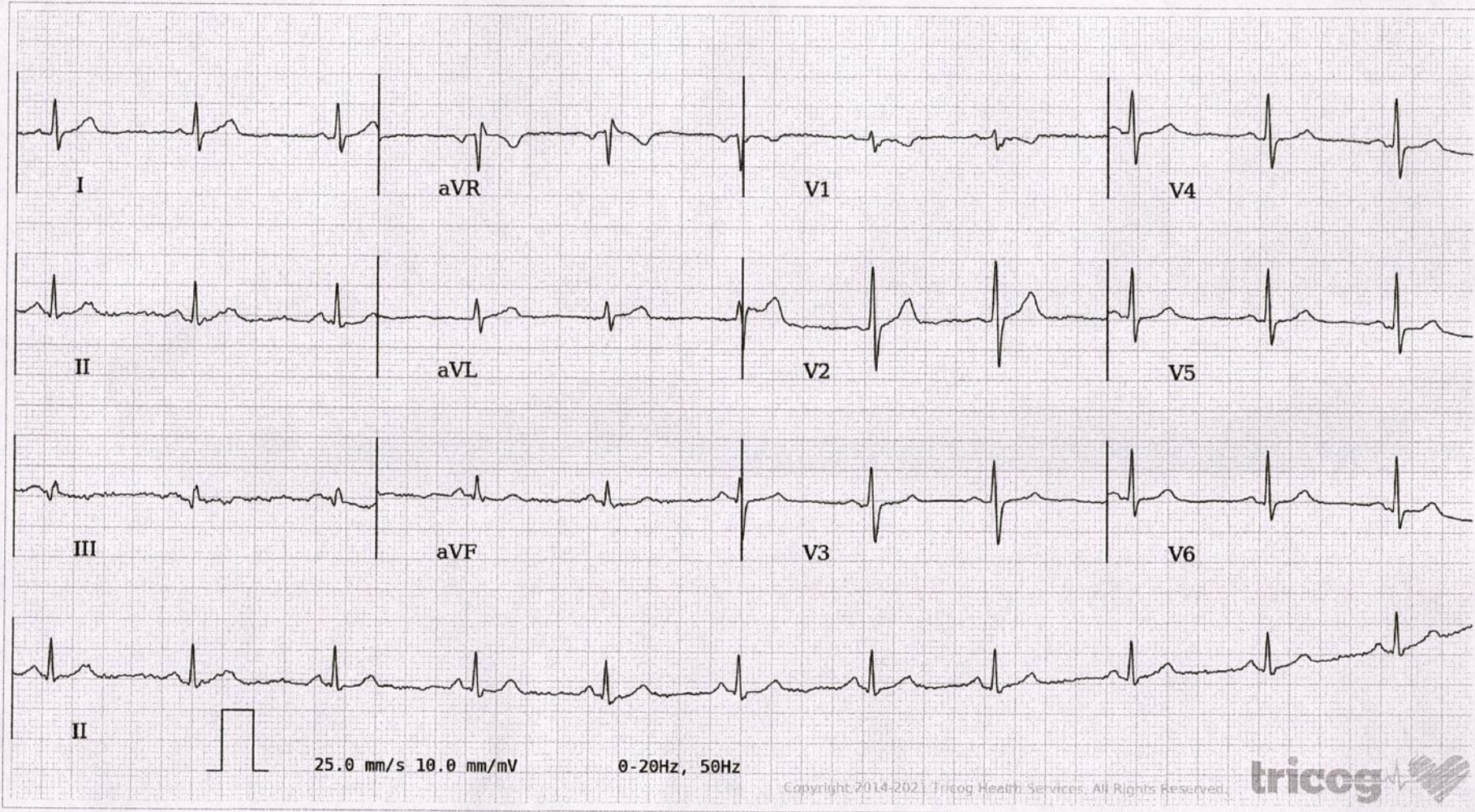

AR: 68 bpm VR: 68 bpm QRSD: 86 ms QT: 360 ms QTc: 382 ms PRI: 138 ms P-R-T: 67° 50° 24°

ECG Within Normal Limits: Sinus Rhythm, Normal Axis. Please correlate clinically.

AUTHORIZED BY

REPORTED BY

Dr. Charit
MD, DM: Cardiology

Dr Arunkumar Kakhandaki

Disclaimer: Analysis in this report is based on ECG alone and should only be used as an adjunct to clinical history, symptoms and results of other invasive and non-invasive tests and must be interpreted by a qualified physician.

63382