

Name : Mrs. JANAK P SARESA (29 /F)

Date : 25/03/2023

Address : AMBAWADI, AHMADABAD, AHMADABAD, GUJARAT, INDIA

Examined by: Dr .BHAWANA DAGA

UHID : AHCC 0000127681

Package : MEDIWHEEL-FULL BODY CHK-BELOW40-FEMALE

AHC No : AHCCAH4858



CHIEF COMPLAINTS

For corporate health checkup

No specific complaints

PRESENT KNOWN ILLNESS

No history of - Diabetes mellitus,
Hypertension,
Dyslipidemia, Thyroid
disorder, Heart disease,
Stroke, Asthma, COPD,
Cancer, Impaired Glycemia



DRUG ALLERGY

NO KNOWN ALLERGY

:25/03/2023



SYSTEMIC REVIEW

Cardiovascular system

- Nil Significant

Past medical history

Do you have any - Yes

allergies?

Allergies - dust

Covid 19 - No

Surgical history

Surgical history - Nil

Immunization history

- Covid Dose1, Covid Dose2

Personal history

Marital status - Married

No. of children - 1

Diet - Vegetarian

Alcohol - does not consume alcohol

Smoking - No

Chews tobacco - No

Physical activity - Moderate

Family history

Father - has expired

- HIV

Coronary artery
disease - none

Cancer - None

PHYSICAL EXAMINATION

General

General appearance - normal

Height - 150

Weight - 38.6

BMI - 17.16

Pallor - No

Oedema - no

Cardiovascular system

Heart rate (Per minute) - 80

Rhythm - Regular

Systolic(mm of Hg) - 102

Diastolic(mm of Hg) - 52

Heart sounds - S1S2+

Respiratory system

Breath sounds - Normal vesicular breath
sounds

Abdomen

Organomegaly - No

Tenderness - No

Printed By : BHAWANA DAGA

Name : Mrs. JANAK P SARESA (29 /F)

UHID : AHCC.0000127681

Date : 25/03/2023

Package MEDIWHEEL-FULL BODY CHK-BELOW40-FEMALE

AHC No : AHCCA4H4858



URINE FOR ROUTINE EXAMINATION

Test Name	Result	Unit	Level	Range
Specific Gravity	1.010			
Colour:	Pale-Yellow			
Transparency:	Clear			
pH	6			
Protein :	Nil			
Sugar:	Nil			
Blood:	Negative			
Ketone	Absent			
Bile Pigments:	Absent			
Urobilinogen	Normal	E.U./d L		
Nitrite	Negative			
Pus Cells	Occasional		0-5	
RBC	Nil	/hpf	0-5/hpf	
Epithelial Cells	Occasional			
Casts:	Absent			
Crystals:	Absent			

Basophils	00	%	●	0-1
Platelet Count (Impedance)	253000	/cu mm	●	150000-450000
MPV (Calculated)	7.9	fl	●	7-11
WBC:	Eosinophilia noted			
ERYTHROCYTE SEDIMENTATION RATE (ESR) (Automated/ optic-electronic)	17	mm/1st hr	●	0-20

SUGGEST : Please correlate clinically

URINE GLUCOSE(POST PRANDIAL)

Test Name	Result	Unit	Level	Range
Urine Glucose (Post Prandial)	Nil			

BLOOD GROUPING AND TYPING (ABO and Rh)

Test Name	Result	Unit	Level	Range
BLOOD GROUP:	A Positive			

LFT (LIVER FUNCTION TEST)

Test Name	Result	Unit	Level	Range
ALT(SGPT) - SERUM / PLASMA	18	U/L	●	0-35
ALKALINE PHOSPHATASE - SERUM/PLASMA	76	U/L	●	Adult(Female): 35 - 104
AST (SGOT) - SERUM	24	U/L	●	>1 year Female : <32
Total Bilirubin	0.721	mg/dL	●	0.300-1.200
Direct Bilirubin	0.275	mg/dL	●	Upto 0.3 mg/dl

COMPLETE BLOOD COUNT WITH ESR

Test Name	Result	Unit	Level	Range
Hemoglobin (Photometric Measurement)	13.9	gm%	●	12-16
Packed cell volume(Calculated)	42.2	%	●	36-46
RBC COUNT (Impedance)	5.21 *	Million/ul	●	3.8-5.2
MCV (From RBC Histogram)	81	fl	●	80-100
MCH(Calculated)	26.6 *	pg	●	27-32
MCHC(Calculated)	32.8	%	●	31-36
RDW(Calculated)	15.3 *	%	●	11.5-14.5
WBC Count (Impedance)	6900	/cu mm	●	4000-11000
Neutrophils	51	%	●	40-75
Lymphocytes	31	%	●	20-40
Monocytes	08	%	●	2-10
Eosinophils	10 *	%	●	01-06

● Within Normal Range ● Borderline High/Low ● Out of Range

Name : Mrs. JANAK P SARESA (29 /F)

UHID : AHCC.0000127681

Date : 25/03/2023

Package MEDIWHEEL-FULL BODY CHK-BELOW40-FEMALE

AHC No : AHCCA4858



Indirect Bilirubin
by Joint Commission International

0.45 mg/dL ●
1 Day ≤5.1 mg/dL
2 Days ≤7.2 mg/dL
3-5 Days ≤10.3 mg/dL
6-7 Days ≤8.4 mg/dL
8-9 Days ≤6.5 mg/dL
10-11 Days ≤4.6 mg/dL
12-13 Days ≤2.7 mg/dL
14 Days - 9 Years 0.2-0.8 mg/dL
10-19 Years 0.2-1.1 mg/dL
≥20 Years 0.2-1.2 mg/dL

GLYCOSYLATED HEMOGLOBIN (HBA1C) - WHOLE BLOOD

Test Name	Result	Unit	Level	Range
Glycosylated Hemoglobin (HbA1c)	5.42	%	●	Normal < 5.7
				%Increased risk for Diabetes 5.7 - 6.4%
				Diabetes ≥6.5%
				Monitoring criteria for Diabetes Mellitus <7.0 : Well Controlled Diabetes 7.1 – 8.0 : Unsatisfactory Control > 8.0 : Poor Control & Needs Immediate Treatment

CREATININE - SERUM / PLASMA

Test Name	Result	Unit	Level	Range
CREATININE - SERUM / PLASMA	0.64	mg/dL	●	Adult Female: 0.5 - 1.2

LFT (LIVER FUNCTION TEST)

Test Name	Result	Unit	Level	Range
GGTP: GAMMA GLUTAMYL TRANSPEPTIDASE - SERUM	16	U/L	●	Male : 10 - 71 Female : 6 - 42

GLUCOSE - SERUM / PLASMA (FASTING)

Test Name	Result	Unit	Level	Range
Glucose - Plasma (Fasting)	96	mg/dL	●	70 - 100 : Normal 100 - 125 : Impaired Glucose Tolerance ≥ 126 : Diabetes Mellitus

GLUCOSE - SERUM / PLASMA (POST PRANDIAL) - PPBS

Test Name	Result	Unit	Level	Range
Glucose - Plasma (Post Prandial)	106	mg/dL	●	70-140

● Within Normal Range ● Borderline High/Low ● Out of Range



Glycosylated Hemoglobin (HbA1c)	5.42	%	●	Normal < 5.7 %Increased risk for Diabetes 5.7 - 6.4% Diabetes >= 6.5% Monitoring criteria for Diabetes Mellitus <7.0 : Well Controlled Diabetes 7.1 – 8.0 : Unsatisfactory Control > 8.0 : Poor Control & Needs Immediate Treatment
Mean Blood Sugar	109			

TOTAL T4: THYROXINE - SERUM	10 *	ug/dL	●	5.1 - 14.1
TSH: THYROID STIMULATING HORMONE - SERUM	4.03	µIU/mL	●	14-120 years : 0.27 - 4.20

URIC ACID - SERUM

Test Name	Result	Unit	Level	Range
URIC ACID - SERUM	4.0	mg/dL	●	Male : 3.4-7.0 Female : 2.4-5.7

BUN (BLOOD UREA NITROGEN)

Test Name	Result	Unit	Level	Range
BUN (BLOOD UREA NITROGEN)	6	mg/dL	●	6-20
UREA - SERUM / PLASMA	14 *	mg/dL	●	15 - 50

LIPID PROFILE - SERUM

Test Name	Result	Unit	Level	Range
Total Cholesterol	131	mg/dl	●	0 - 200 : Desirable 200 - 240 : Borderline High 240 - 280 : High > 280 : Very High
Triglycerides - Serum	52	mg/dL	●	0-150
HDL CHOLESTEROL - SERUM / PLASMA (Direct Enzymatic Colorimetric)	62	mg/dL	●	< 40 : Major risk factor for heart disease 40 - 59 : The higher The better. >=60 : Considered protective against heart disease

LFT (LIVER FUNCTION TEST)

Test Name	Result	Unit	Level	Range
PROTEIN TOTAL - SERUM / PLASMA	7.68	g/dL	●	6.00-8.00
PROTEIN TOTAL - SERUM / PLASMA	7.68	g/dL	●	6.00-8.00
ALBUMIN - SERUM	4.75	g/dL	●	Adult(18 - 60 Yr): 3.5 - 5.2
ALBUMIN - SERUM	4.75	g/dL	●	Adult(18 - 60 Yr): 3.5 - 5.2
Globulin-Serum/Plasma	2.9		●	2.20-4.20
Globulin-Serum/Plasma	2.9		●	2.20-4.20
A/G ratio	1.6		●	1.00-2.00
A/G ratio	1.6		●	1.00-2.00

THYROID PROFILE (T3,T4 AND TSH)

Test Name	Result	Unit	Level	Range
TOTAL T3: TRI IODOTHYRONINE - SERUM	1.0	ng/mL	●	0.8 - 2.0

● Within Normal Range ● Borderline High/Low ● Out of Range

Name : Mrs. JANAK P SARESA (29 /F)

UHID : AHCC.0000127681

Date : 25/03/2023

Package MEDIWHEEL-FULL BODY CHK-BELOW40-FEMALE

AHC No : AHCCA4858



LDL Cholesterol (Direct LDL)	60	mg/dL ●	100 : Optimal 100-129 : Near Optimal 130-159 : Borderline High 160-189 : High >=190 : Very High
VLDL CHOLESTEROL	11	●	< 40 mg/dl
C/H RATIO	2	●	0-4.5

USG WHOLE ABDOMEN

No significant abnormality.

X-RAY CHEST PA

NORMAL STUDY.

INVESTIGATIONS NOT DONE / NOT YET REPORTED / NOT PART OF PACKAGE(LAB,RADIOLOGY & CARDIOLOGY)

Haematology

STOOL ROUTINE

URINE GLUCOSE(FASTING)

Histopathology

CONVENTIONAL PAP SMEAR /CERVICAL SMEAR

CARDIOLOGY

ECHO/TMT

ECG

● Within Normal Range ● Borderline High/Low ● Out of Range



Executive Summary

ALL PHYSICAL FINDINGS ARE WNL.

Wellness Prescription

Advice On Diet :-

BALANCED DIET.

Advice On Physical Activity :-

REGULAR EXERCISE.

Printed By : BHAWANA DAGA

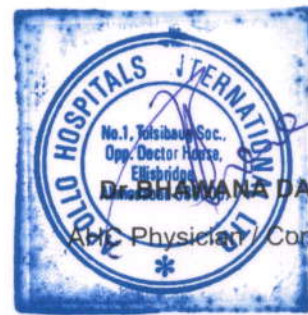

Dr. BHAWANA DAGA
APL Physician / Consultant Internal Medicine

Note :- The Health Check-up examinations and routine investigations have certain limitations and may not be able to detect all the diseases. Any new or persisting symptoms should be brought to the attention of the Consulting Physician. Additional tests, consultations and follow up may be required in some cases.



Organization is Accredited
by Joint Commission International



DEPARTMENT OF BIOCHEMISTRY AND IMMUNOLOGY

--

Name : Mrs. JANAK P SARESA

Age : 29Yr 7Mth 24Days

Gender : Female

UHID : AHCC.0000127681 / AHCCAH4858

W/BNo/RefNo : AHC

SIN \ LRN : 3863319 \ 3863320 \ 1653085

Specimen : Plasma

Ref Doctor : DR. MHC



Collected on : 25-MAR-2023 10:23:34 AM Received on : 25-MAR-2023 10:30:40 AM Reported on : 25-MAR-2023 11:35:18 PM

MEDIWHEEL-FULL BODY CHK-BELOW40-FEMALE

TEST NAME	RESULT	BIOLOGICAL REFERENCE INTERVALS	UNITS
GLUCOSE - SERUM / PLASMA (FASTING) (Hexokinase)	96	70 - 100 : Normal 100 - 125 : Impaired Glucose Tolerance >= 126 : Diabetes Mellitus	mg/dL
ALT(SGPT) - SERUM / PLASMA (UV without P5P)	18	Adult Female : <34	U/L
ALKALINE PHOSPHATASE - SERUM/PLASMA (PNP AMP BUFFER)	76	Adult(Female): 35 - 104	U/L
AST (SGOT) - SERUM (UV without P5P)	24	>1 year Female : <32	U/L
BILIRUBIN (DIRECT/INDIRECT/TOTAL) - SERUM (Diazotization)			
Bilirubin Total	0.721	0-1 days : 0 - 6mg/dl 1-2 days : 0 - 8mg/dl 2-5 days : 0 - 12mg/dl 5days - 4 months : 0.3 - 1.2mg/dl >4 months : 0.3-1.2 mg/dl	mg/dL
Direct Bilirubin	0.275	Upto 0.3 mg/dl	mg/dL
Indirect Bilirubin	0.45	1 Day ≤5.1 mg/dL 2 Days ≤7.2 mg/dL 3-5 Days ≤10.3 mg/dL 6-7 Days ≤8.4 mg/dL 8-9 Days ≤6.5 mg/dL	mg/dL

For Enquiry/Appointments Contact +91 76988 15003 / +91 79 66701880

Apollo Hospitals International Limited
Plot No.-1A, Bhat, GIDC, Gandhinagar, Gujarat - 382428, India.
Phone : +91 79 66701800 | Fax No. : +91 79 66701843
E-mail : info@apolloahd.com | www.ahmedabad.apollohospitals.com

Apollo Hospitals - City Centre (NON NABH-JCI)
1, Tulsibaug Society, Nr. Parimal Garden, Ahmedabad.
Phone : +91 79 66305800 / 01 or +91 76988 15148
E-mail : infoahcc@apolloahd.com

Regd. Office
19, Bishop Gardens, R.A. Puram, Chennai - 600 028
CIN No. : U85110TN1997PLC039016 | GSTIn : 24AABCA4150H2Z5
For online appointment : www.askapollo.com



For online appointment : www.askapollo.com
Keep the records carefully and bring them along during your next visit to our Hospital



Organization is Accredited
by Joint Commission International



DEPARTMENT OF BIOCHEMISTRY AND IMMUNOLOGY

Name : Mrs. JANAK P SARESA Age : 29Yr 7Mth 24Days Gender : Female
 UHID : AHCC.0000127681 / AHCCAH4858 W/BNo/RefNo : AHC
 SIN \ LRN : 3863319 \ 3863320 \ 1653085
 Specimen : Plasma
 Ref Doctor : DR. MHC



Collected on : 25-MAR-2023 10:23:34 AM Received on : 25-MAR-2023 10:30:40 AM Reported on : 25-MAR-2023 11:35:18 PM

CREATININE - SERUM / PLASMA (Alkaline picrate - kinetic rate blanked)	0.64	10-11 Days ≤4.6 mg/dL 12-13 Days ≤2.7 mg/dL 14 Days - 9 Years 0.2-0.8 mg/dL 10-19 Years 0.2-1.1 mg/dL ≥20 Years 0.2-1.2 mg/dL Adult Female: 0.5 - 1.2	mg/dL
GGTP: GAMMA GLUTAMYL TRANSPEPTIDASE - SERUM (IFCC)	16	Male : 10 - 71 Female : 6 - 42	U/L
PROTEIN TOTAL - SERUM / PLASMA (Biuret)	7.68	>2 Year: 6.0 - 8.0	g/dL
ALBUMIN - SERUM	4.75	Adult(18 - 60 Yr): 3.5 - 5.2	g/dL
Globulin-Serum/Plasma	2.9	2.2 - 4.2	
A/G ratio	1.6	1.00 - 2.00	
TOTAL T3: TRI IODOTHYRONINE - SERUM (Electrochemiluminescence:ECLIA)	1.0	0.8 - 2.0	ng/mL
TOTAL T4: THYROXINE - SERUM (Electrochemiluminescence:ECLIA)	10 *	5.1 - 14.1	ug/dL
TSH: THYROID STIMULATING HORMONE - SERUM (Electrochemiluminescence:ECLIA)	4.03	14-120 years : 0.27 - 4.20	μIU/mL
URIC ACID - SERUM (Uricase, colorimetric)	4.0	Male : 3.4-7.0 Female : 2.4-5.7	mg/dL
BUN (BLOOD UREA NITROGEN) (Histology)	6	Adult : 6 - 20	mg/dL

For Enquiry/Appointments Contact +91 76988 15003 / +91 79 66701880

Apollo Hospitals International Limited
Plot No.-1A, Bhat, GIDC, Gandhinagar, Gujarat - 382428, India.
Phone : +91 79 66701800 | Fax No. : +91 79 66701843
E-mail : info@apolloahd.com | www.ahmedabad.apollohospitals.com

Apollo Hospitals - City Centre (NON NABH-JCI)
1, Tulsibaug Society, Nr. Parimal Garden, Ahmedabad.
Phone : +91 79 66305800 / 01 or +91 76988 15148
E-mail : infoahcc@apolloahd.com

Regd. Office
19, Bishop Gardens, R.A. Puram, Chennai - 600 028
CIN No. : U85110TN1997PLC039016 | GSTIn : 24AABCA4150H225
For online appointment : www.askapollo.com

The Emergency Specialist



Saving time. Saving lives.





Organization is Accredited
by Joint Commission International



DEPARTMENT OF BIOCHEMISTRY AND IMMUNOLOGY

--

Name : Mrs. JANAK P SARESA Age : 29Yr 7Mth 24Days Gender : Female
 UHID : AHCC.0000127681 / AHCCAH4858 W/BNo/RefNo : AHC
 SIN \ LRN : 3863319 \ 3863320 \ 1653085
 Specimen : Plasma
 Ref Doctor : DR. MHC

Collected on : 25-MAR-2023 10:23:34 AM Received on : 25-MAR-2023 10:30:40 AM Reported on : 25-MAR-2023 11:35:18 PM

UREA - SERUM / PLASMA	14 *	15 - 50	mg/dL
LIPID PROFILE - SERUM			mg/dl
TOTAL CHOLESTEROL (CHOD POD)	131	0 - 200 : Desirable 200 - 240 : Borderline High 240 - 280 : High > 280 : Very High	
TRIGLYCERIDES - SERUM (Enzymatic Endpoint)	52	Normal: <150 High: 150 - 199 Hypertriglyceridemic: 200 - 499 Very High: >=500	mg/dL
HDL CHOLESTEROL - SERUM / PLASMA (Direct Enzymatic Colorimetric)	62	< 40 : Major risk factor for heart disease 40 - 59 : The higher The better. >=60 : Considered protective against heart disease	mg/dL
LDL CHOLESTEROL - SERUM / PLASMA (Direct LDL)	60	< 100 : Optimal 100-129 : Near Optimal 130-159 : Borderline High 160-189 : High >=190 : Very High	mg/dL
VLDL CHOLESTEROL (Calculated)	11	< 40 mg/dl	
C/H RATIO (Calculated)	2	< 4.5	

25/03/2023



Organization is Accredited
by Joint Commission International



Name : Mrs. JANAK P SARESA

Age : 29Yr 7Mth 24Days

Gender : Female

UHID : AHCC.0000127681 / AHCCAH4858

W/BNo/RefNo : AHC

SIN \ LRN : 3863322 \ 3863324 \ 1653085

Specimen : Whole blood

Ref Doctor : DR. MHC



Collected on : 25-MAR-2023 10:23:34 AM Received on : 25-MAR-2023 10:30:40 AM Reported on : 25-MAR-2023 11:28:09 PM

MEDIWHEEL-FULL BODY CHK-BELOW40-FEMALE

<u>TEST NAME</u>	<u>RESULT</u>	<u>BIOLOGICAL REFERENCE INTERVALS</u>	<u>UNITS</u>
GLUCOSE - SERUM / PLASMA (POST PRANDIAL) - PPBS (Hexokinase)	106	70 - 140	mg/dL
GLUCOSE - SERUM / PLASMA (POST PRANDIAL)	5.42	Normal < 5.7%	%
GLYCOSYLATED HEMOGLOBIN (HBA1C) - WHOLE BLOOD (Immunoturbidimetric)		Increased risk for Diabetes 5.7 - 6.4%	
		Diabetes >= 6.5%	
		Monitoring criteria for Diabetes Mellitus <7.0 : Well Controlled Diabetes 7.1 - 8.0 : Unsatisfactory Control > 8.0 : Poor Control & Needs Immediate Treatment	
Mean Blood Sugar	109		

For Enquiry/Appointments Contact : +91 76988 15003 / +91 79 66701880

Apollo Hospitals International Limited
Plot No.-1A, Bhat, GIDC, Gandhinagar, Gujarat - 382428, India.
Phone : +91 79 66701800 | Fax No. : +91 79 66701843
E-mail : info@apolloahd.com | www.ahmedabad.apollohospitals.com

Apollo Hospitals - City Centre (NON NABH-JCI)
1, Tulsibaug Society, Nr. Parimal Garden, Ahmedabad.
Phone : +91 79 66305800 / 01 or +91 76988 15148
E-mail : infoahcc@apolloahd.com

Regd. Office
19, Bishop Gardens, R.A. Puram, Chennai - 600 028
CIN No. : U85110TN1997PLC039016 | GSTIn : 24AABCA4150H2Z5
For online appointment : www.askapollo.com





Organization is Accredited
by Joint Commission International



DEPARTMENT OF CLINICAL PATHOLOGY

Name : Mrs. JANAK P SARESA Age : 29Yr 7Mth 24Days Gender : Female
 UHID : AHCC.0000127681 / AHCCA4858 W/BNo/RefNo : AHC
 SIN ILRN : 3863317 \ 1653085
 Specimen : Urine
 Ref Doctor : DR. MHC



Collected on : 25-MAR-2023 10:23:34 AM Received on : 25-MAR-2023 07:09:57 PM Reported on : 25-MAR-2023 07:22:19 PM

MEDIWHEEL-FULL BODY CHK-BELOW40-FEMALE

TEST NAME	RESULT
URINE GLUCOSE(POST PRANDIAL)	Nil
\$ URINE GLUCOSE(POST PRANDIAL)	

25/03/2023

Report Status:Final

* END OF REPORT *

CHECKED BY : 1060162
717880

Dr.HARDIK KOSHTI
MD PATHOLOGY,
CONSULTANT

Printed On : 26-MAR-2023 09:36:12 AM

For Enquiry/Appointments Contact +91 76988 15003 / +91 79 66701880

Apollo Hospitals International Limited
 Plot No.-1A, Bhat, GIDC, Gandhinagar, Gujarat - 382428, India.
 Phone : +91 79 66701800 | Fax No. : +91 79 66701843
 E-mail : info@apolloahd.com | www.ahmedabad.apollohospitals.com

Apollo Hospitals - City Centre (NON NABH-JCI)
 1, TulsiBaag Society, Nr. Parimal Garden, Ahmedabad.
 Phone : +91 79 66305800 / 01 or +91 76988 15148
 E-mail : infoahcc@apolloahd.com

Regd. Office
 19, Bishop Gardens, R.A. Puram, Chennai - 600 028
 CIN No. : U85110TN1997PLC039016 | GSTIn : 24AABCA4150H225
 For online appointment : www.askapollo.com



For online appointment : www.askapollo.com

Keep the records carefully and bring them along during your next visit to our Hospital

Saving time. Saving lives.



Organization is Accredited
by Joint Commission International



DEPARTMENT OF CLINICAL PATHOLOGY

Name : Mrs. JANAK P SARESA Age : 29Yr 7Mth 24Days Gender : Female
 UHID : AHCC.0000127681 / AHCCAH4858 W/BNo/RefNo : AHC
 SIN \LRN : 3863323 \ 1653085
 Specimen : Urine
 Ref Doctor : DR. MHC



Collected on : 25-MAR-2023 10:23:34 AM Received on : 25-MAR-2023 10:30:51 AM Reported on : 25-MAR-2023 04:08:48 PM

MEDIWHEEL-FULL BODY CHK-BELOW40-FEMALE

TEST NAME	RESULT	BIOLOGICAL REFERENCE INTERVALS	UNITS
URINE FOR ROUTINE EXAMINATION : (Solubility Method)			
PHYSICAL EXAMINATION			
Specific Gravity	1.010		
Colour:	Pale-Yellow		
Transparency:	Clear		
CHEMICAL EXAMINATION			
pH	6		
Protein :	Nil		
Sugar:	Nil		
Blood:	Negative		
Ketone	Absent		
Bile Pigments:	Absent		
Urobilinogen	Normal		E.U./dL
Nitrite	Negative		
Cells:			
Pus Cells	Occassional	0-5/hpf	/hpf
RBC	Nil	0-5/hpf	
Epithelial Cells	Occassional		
Casts:	Absent		
Crystals:	Absent		

For Enquiry/Appointments Contact +91 76988 15003 / +91 79 66701880

Apollo Hospitals International Limited
 Plot No.-1A, Bhat, GIDC, Gandhinagar, Gujarat - 382428, India.
 Phone : +91 79 66701800 | Fax No. : +91 79 66701843
 E-mail : info@apolloahd.com | www.ahmedabad.apollohospitals.com

Apollo Hospitals - City Centre (NON NABH-IC)
 1, Tulsibaug Society, Nr. Parimal Garden, Ahmedabad.
 Phone : +91 79 66305800 / 01 or +91 76988 15148
 E-mail : infoahcc@apolloahd.com

Regd. Office
 19, Bishop Gardens, R.A. Puram, Chennai - 600 028
 CIN No. : U85110TN1997PLC039016 | GSTIn : 24AABCA4150H2Z5
 For online appointment : www.askapollo.com



For online appointment : www.askapollo.com
 Keep the records carefully and bring them along during your next visit to our Hospital

The Emergency Specialist
 Saving time. Saving lives.



Organization is Accredited
by Joint Commission International



DEPARTMENT OF CLINICAL PATHOLOGY

Name : Mrs. JANAK P SARESA Age : 29Yr 7Mth 24Days Gender : Female
 UHID : AHCC.0000127681 / AHCCA4858 W/BNo/RefNo : AHC
 SIN \LRN : 3863323 \ 1653085
 Specimen : Urine
 Ref Doctor : DR. MHC



Collected on : 25-MAR-2023 10:23:34 AM Received on : 25-MAR-2023 10:30:51 AM Reported on : 25-MAR-2023 04:08:48 PM

25/03/2023

Report Status:Final

* END OF REPORT *

CHECKED BY : 1060162
 717880

Printed On : 26-MAR-2023 09:36:26 AM

Dr.HARDIK KOSHTI
 MD PATHOLOGY,
 CONSULTANT

For Enquiry/Appointments Contact +91 76988 15003 / +91 79 66701880

Apollo Hospitals International Limited
 Plot No.-1A, Bhat, GIDC, Gandhinagar, Gujarat - 382428, India.
 Phone : +91 79 66701800 | Fax No. : +91 79 66701843
 E-mail : info@apolloahd.com | www.ahmedabad.apollohospitals.com

Apollo Hospitals - City Centre (NON NABH-JCI)
 1, Tulsibaug Society, Nr. Parimal Garden, Ahmedabad.
 Phone : +91 79 66305800 / 01 or +91 76988 15148
 E-mail : infoahcc@apolloahd.com

Regd. Office
 19, Bishop Gardens, R.A. Puram, Chennai - 600 028
 CIN No. : U85110TN1997PLC039016 | GSTin : 24AABCA4150H2Z5
 For online appointment : www.askapollo.com



For online appointment : www.askapollo.com
Keep the records carefully and bring them along during your next visit to our Hospital



Organization is Accredited
by Joint Commission International



DEPARTMENT OF HAEMATOLOGY

Name : Mrs. JANAK P SARESA Age : 29Yr 7Mth 24Days Gender : Female
 UHID : AHCC.0000127681 / AHCCAH4858 W/BN/RefNo : AHC
 SIN \LRN : 3863326 \ 1653085
 Specimen : Whole Blood (EDTA)
 Ref Doctor : DR. MHC



Collected on : 25-MAR-2023 10:23:34 AM Received on : 25-MAR-2023 10:30:31 AM Reported on : 25-MAR-2023 06:40:07 PM

MEDIWHEEL-FULL BODY CHK-BELOW40-FEMALE

TEST NAME	RESULT	BIOLOGICAL REFERENCE INTERVALS	UNITS
COMPLETE BLOOD COUNT WITH ESR			
Hemoglobin (Photometric Measurement)	13.9	12 - 16	gm%
Packed cell volume(Calculated)	42.2	36 - 46	%
RBC COUNT (Impedance)	5.21 *	3.8 - 5.2	Million/ul
MCV (From RBC Histogram)	81	80 - 100	fl
MCH(Calculated)	26.6 *	27 - 32	pg
MCHC(Calculated)	32.8	31 - 36	%
RDW(Calculated)	15.3 *	11.5 - 14.5	%
WBC Count (Impedance)	6900	4000 - 11000	/cu mm
Differential Count (VCS Technology and Microscopy)			
Neutrophils	51	40 - 75	%
Lymphocytes	31	20 - 40	%
Monocytes	08	2 - 10	%
Eosinophils	10 *	01 - 06	%
Basophils	00	0 - 1	%
Platelet Count (Impedance)	253000	150000 - 450000	/cu mm
MPV (Calculated)	7.9	7 - 11	fl
PERIPHERAL SMEAR(Microscopy)			
WBC:	Eosinophilia noted		
ERYTHROCYTE SEDIMENTATION RATE (ESR) (Automated/ optic-electronic)	17	0 - 20	mm/1st hr
SUGGEST :	Please correlate clinically		

For Enquiry/Appointments Contact +91 76988 15003 / +91 79 66701880

Apollo Hospitals International Limited
 Plot No.-1A, Bhat, GIDC, Gandhinagar, Gujarat - 382428, India.
 Phone : +91 79 66701800 | Fax No. : +91 79 66701843
 E-mail : info@apolloahd.com | www.ahmedabad.apollohospitals.com

Apollo Hospitals - City Centre (NON NABH-JCI)
 1, TulsiBaug Society, Nr. Parimal Garden, Ahmedabad.
 Phone : +91 79 66305800 / 01 or +91 76988 15148
 E-mail : infoahcc@apolloahd.com

Regd. Office
 19, Bishop Gardens, R.A. Puram, Chennai - 600 028
 CIN No. : U85110TN1997PLC039016 | GSTin : 24AACBA4150H2Z5
 For online appointment : www.askapollo.com



For online appointment : www.askapollo.com
 Keep the records carefully and bring them along during your next visit to our Hospital

Saving time. Saving lives



Organization is Accredited
by Joint Commission International



DEPARTMENT OF HAEMATOLOGY

--

Name	: Mrs. JANAK P SARESA	Age	: 29Yr 7Mth 24Days	Gender	: Female
UHID	: AHCC.0000127681 / AHCCA4858	W/BNo/RefNo	: AHC		
SIN \LRN	: 3863326 \ 1653085				
Specimen	: Whole Blood (EDTA)				
Ref Doctor	: DR. MHC				



Collected on : 25-MAR-2023 10:23:34 AM Received on : 25-MAR-2023 10:30:31 AM Reported on : 25-MAR-2023 06:40:07 PM

'25/03/2023
Report Status:Final

* END OF REPORT *

CHECKED BY : 1010782
724146

Dr.RAVISH SHAH
MD PATHOLOGY

Printed On : 26-MAR-2023 09:36:46 AM



Name : Mrs. JANAK P SARESA

Age : 29Yr 7Mth 24Days

Gender : Female

Organization is Accredited
UHD Commission International

AHCC.0000127681 / AHCCA4858

W/BNo/RefNo : AHC

SIN \LRN : 3863325 \ 1653085

Specimen : Blood

Ref Doctor : DR. BHAWANA DAGA



Collected on : 25-MAR-2023 10:23:34 AM Received on : 25-MAR-2023 04:01:03 PM Reported on : 25-MAR-2023 05:19:00 PM

MEDIWHEEL-FULL BODY CHK-BELOW40-FEMALE**TEST NAME** **RESULT**

BLOOD GROUPING AND TYPING (ABO and Rh)
BLOOD GROUP: A Positive
Report Status: Final

* END OF REPORT *

CHECKED BY : 1130023
717844

Printed On : 27-MAR-2023 05:18:01 PM

Dr.SANJAY GUPTA
 MBBS, DIHBT,
 CONSULTANT, BLOOD BANK

Page 1 of 1

For Enquiry/Appointments Contact +91 76988 15003 / +91 79 66701880

Apollo Hospitals International Limited
 Plot No.-1A, Bhat, GIDC, Gandhinagar, Gujarat - 382428, India.
 Phone : +91 79 66701800 | Fax No. : +91 79 66701843
 E-mail : info@apolloahd.com | www.ahmedabad.apollohospitals.com

Apollo Hospitals - City Centre (NON NABH-JCI)
 1, Tulsibaug Society, Nr. Parimal Garden, Ahmedabad.
 Phone : +91 79 66305800 / 01 or +91 76988 15148
 E-mail : infoahcc@apolloahd.com

Regd. Office
 19, Bishop Gardens, R.A. Puram, Chennai - 600 028
 CIN No. : U85110TN1997PLC039016 | GSTIN : 24AABCA4150H225
 For online appointment : www.askapollo.com

The Emergency Specialist

 Saving time. Saving lives.

For online appointment : www.askapollo.com
 Keep the records carefully and bring them along during your next visit to our Hospital



Organization is Accredited
by Joint Commission International



RADIOLOGY

Patient Details : Mrs. JANAK P SARESA | Female | 29Yr 7Mth 24Days
UHID : AHCC.0000127681 **Patient Location:** AHC
Patient Identifier: AHCCAH4858 
DRN : 123039493 **Completed on :** 25-MAR-2023 14:11
Ref Doctor : DR. MHC

X-RAY CHEST PA

FINDINGS :

Both lung fields appear normal. Bilateral hilar shadows appear normal. Trachea and major bronchi appear normal. Cardiac size appears normal. Both costophrenic angles are clear. Domes of diaphragm are well delineated. Visualized bones appear normal.

IMPRESSION

NORMAL STUDY.

— END OF THE REPORT —

SIDDHARTH S PARMAR

Medical Officer

Printed on : 25-Mar-2023 15:50

Printed By : 717876

Reported By : 717876

Page 1 of 1

For Enquiry/Appointments Contact +91 76988 15003 / +91 79 66701880

Apollo Hospitals International Limited
Plot No.-1A, Bhat, GIDC, Gandhinagar, Gujarat - 382428, India.
Phone : +91 79 66701800 | Fax No. : +91 79 66701843
E-mail : info@apolloahd.com | www.ahmedabad.apollohospitals.com

Apollo Hospitals - City Centre (NON NABH-JCI)
1, TulsiBaag Society, Nr. Parimal Garden, Ahmedabad.
Phone : +91 79 66305800 / 01 or +91 76988 15148
E-mail : infoahcc@apolloahd.com

Regd. Office
19, Bishop Gardens, R.A. Puram, Chennai - 600 028
CIN No. : U85110TN1997PLC039016 | GSTIn : 24AABCA4150H225
For online appointment : www.askapollo.com



For online appointment : www.askapollo.com
Keep the records carefully and bring them along during your next visit to our Hospital

Saving time. Saving lives.



Organization is Accredited
by Joint Commission International



RADIOLOGY

Patient Details : Mrs. JANAK P SARESA | Female | 29Yr 7Mth 24Days
UHID : AHCC.0000127681 **Patient Location:** AHC
Patient Identifier: AHCCA4858 
DRN : 223017001 **Completed on :** 25-MAR-2023 10:38
Ref Doctor : DR. MHC

USG WHOLE ABDOMEN

FINDINGS :

Liver appears normal in size and shows uniform normal echotexture. No evidence of focal or diffuse pathology seen. Intra and extra hepatic biliary radicles are not dilated. Portal vein is normal in calibre. Intrahepatic portal radicles appear normal.

Gall bladder appears normal with no evidence of calculus. Wall thickness appears normal. No evidence of pericholecystic collection.

Head, body and tail of pancreas appear normal in size and echotexture. No focal lesions identified Pancreatic duct appears normal in caliber.

Spleen appears normal in size and shows uniform echotexture.

Both kidneys are normal in size and show normal echopattern with good corticomedullary differentiation. Cortical outlines appear smooth. No evidence of calculi. Pelvicalyceal system on both sides appear normal.

No evidence of ascites or lymphadenopathy.

Urinary bladder is normal in contour and outline. Wall thickness appears normal.

Uterus is retroverted and appears normal in size and echotexture. No focal lesion noted. Myometrial and endometrial echotexture appears normal. ET measures 7 mm.

Both ovaries appears normal in size and echotexture. No definite evidence of adnexal/pelvic mass is seen.

Visualized bowel loops appears normal and shows normal peristalsis.

Printed on : 25-Mar-2023 15:50

Printed By : 717876

Reported By : 717876

Page 1 of 2

For Enquiry/Appointments Contact +91 76988 15003 / +91 79 66701880

Apollo Hospitals International Limited
Plot No.-1A, Bhat, GIDC, Gandhinagar, Gujarat - 382428, India.
Phone : +91 79 66701800 | Fax No. : +91 79 66701843
E-mail : info@apolloahd.com | www.ahmedabad.apollohospitals.com

Apollo Hospitals - City Centre (NON NABH-JCI)
1, TulsiBaag Society, Nr. Parimal Garden, Ahmedabad.
Phone : +91 79 66305800 / 01 or +91 76988 15148
E-mail : infoahcc@apolloahd.com

Regd. Office
19, Bishop Gardens, R.A. Puram, Chennai - 600 028
CIN No. : U85110TN1997PLC039016 | GSTIn : 24AABCA4150H225
For online appointment : www.askapollo.com



For online appointment : www.askapollo.com
Keep the records carefully and bring them along during your next visit to our Hospital

Saving time. Saving lives.



Organization is Accredited
by Joint Commission International



Mrs. JANAK P SARESA

AHCC.0000127681

AHCCA4858

USG WHOLE ABDOMEN

IMPRESSION

No significant abnormality.

— END OF THE REPORT —

SIDDHARTH S PARMAR

Medical Officer

Printed on : 25-Mar-2023 15:50

Printed By : 717876

Reported By : 717876

Page 2 of 2

For Enquiry/Appointments Contact +91 76988 15003 / +91 79 66701880

Apollo Hospitals International Limited
Plot No.-1A, Bhat, GIDC, Gandhinagar, Gujarat -382428, India.
Phone : +91 79 66701800 | Fax No. : +91 79 66701843
E-mail : info@apolloahd.com | www.ahmedabad.apollohospitals.com

Apollo Hospitals - City Centre (NON NABH-JCI)
1, TulsiBaag Society, Nr. Parimal Garden, Ahmedabad.
Phone : +91 79 66305800 / 01 or +91 76988 15148
E-mail : infoahcc@apolloahd.com

Regd. Office
19, Bishop Gardens, R.A. Puram, Chennai - 600 028
CIN No. : U85110TN1997PLC039016 | GSTIn : 24AABCA4150H225
For online appointment : www.askapollo.com



For online appointment : www.askapollo.com

Keep the records carefully and bring them along during your next visit to our Hospital

Saving time. Saving lives.

Copy ID:

Name:

Sex:

kg

Birth date:

mmHg

years

Medication:

Symptoms:

History:

Vent. rate

PR int

QRS dur

QT/QTc(E) int

P/QRS/T axis

RV5/SV1 amp

RV5+SV1 amp

bpm

ms

ms

ms

ms

°

mV

mV

81

160

70

364/401

74/ -46/ -77

0.09/ 0.59

0.59

10 mm/mV 25 mm/s

Filter: H50 D 35 Hz 10 mm/mV

10 mm/mV

10 mm/mV



aVR



aVL



aVF



V1

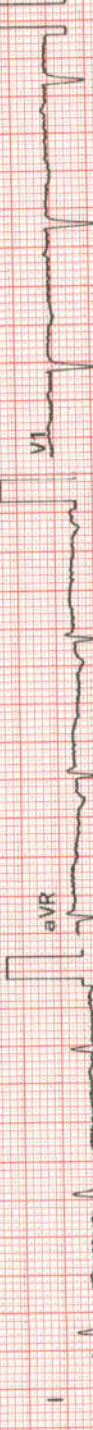

V2

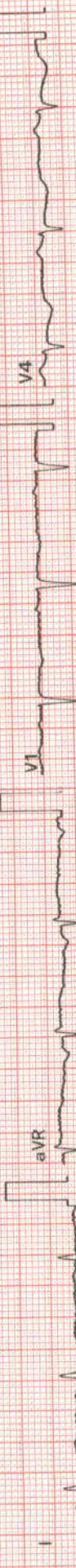

V3

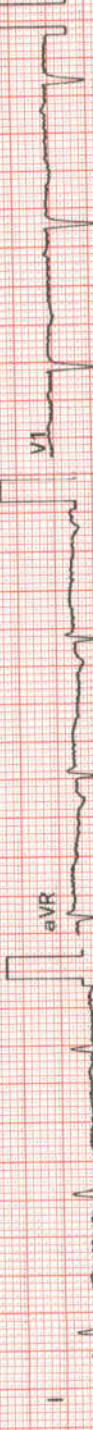

V4

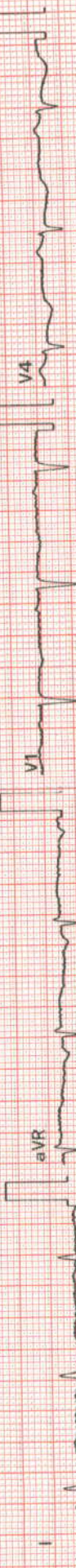

V5

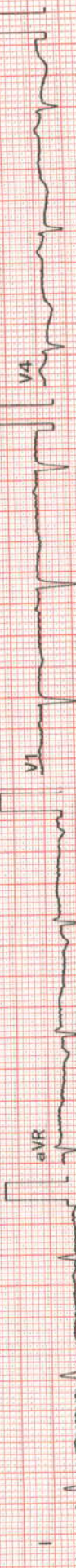

V6

Rhythm[II] 10 mm/mV

1100 Sinus rhythm

2630 Left anterior fascicular block [QR in I, RS in II, -90 deg.

< QRS axis = < -45 deg.]

3114 Cannot rule out anterior myocardial infarction, age

undetermined [R amp. (V4) < 0.2 mV]

4011 Minimal ST depression [0.025+ mV ST depression (II, aVF,

V3, V6)]

4564 4664 8100

9150 ** abnormal ECG **

Unconfirmed Report

Reviewed by:

AHCC.0000127681
MRS. JANAK P SARESA
Age: 29Year(s) Year(s)/Female
25 Mar 2023 9:41:51 AM





OBSTETRICS & GYNAECOLOGY - AHC

Name :	Date :	Unit No. :
Occupation :	Ref. Physician :	
Age : Sex : <input type="checkbox"/> Male <input type="checkbox"/> Female	Copies to :	

GYNAEC CHECK UP

Chief Complaint:

Nil

Children: 1 FTND - ♂ 2 y^{rs}

Weight:

Deliveries: 1

BP:

Last Child: ♀ 2 y^{rs}

Breasts: NAD

Abortions: Nil

PAP Smear: done

Periods: Regular

Previous Medical H/O:

LMP: 3/03/23

Nil

Menopause:

Previous Surgical H/O:

Nil

G. Condition: Good

P/A: Soft

S/E: NAD

P/V: utt Av - vs - fx clear

P/R:

Impression:

J. J. J.

Doctor Signature
Date & Time



ELECTROCARDIOGRAM REPORT

AHCC.0000127681
 MRS. JANAK P SARESA
 Age: 29 Year(s) Year(s)/Female
 25 Mar 2023 9:41:54 AM



Name: _____ Age/Sex: _____ Date: _____
 Ref. By: _____ ECG No. _____ UHID/IP: _____

Referral Diagnosis:

Atria - Rate:

Rhythm:

Axis:

PR Interval:

P Wave:

Voltage:

Q Wave:

S-T Changes:

Final Impression:

Reported By:

Ventricular Rate:

QRS:

QTc:

	V _{4R}	V ₁	V ₂	V ₅	V ₆
R/S					

*S1 flattening in inf lat leads
 as per parameter - w m*



***Caution:** Please get the ECG photocopied for future reference.

EYE CHECK UP

NAME Mrs. Janeek Sasore

Date 25/03/27
304F

VA 6/6
5/618

flo

BCVA(Distance & Near)

RE pl 6/6
LE -0.5 x 18° 2/6

Colour Vision Normal

Advice:

Anterior Segment

Fundus

Advice:



Diagnosis

Ms. MRS JANAK P SARESA
 Age : 29/F
 Ref. by : MEDIWHEEL
 Indication1 : CVS EVALUATION
 Indication2 : TECH. JAYESH N SHAH
 Indication3 :

ID : 127681
 Ht/Wt : 150/38
 Recorded : 25-3-2023 14:35

TREADMILL TEST SUMMARY REPORT
 Protocol: BRUCE PROCTOCAL
 History: Routine Check Up.
 Medication1 : NIL
 Medication2 : NIL
 Medication3 : NIL

PHASE	PHASE TIME	STAGE TIME	SPEED (Km./Hr.)	GRADE (%)	H.R. (BPM)	B.P. (mmHg)	RPP X100	II	ST LEVEL (mm) V2	V5	METS
SUPINE					83	110/70	91	-1.2	0.4	-0.6	
STAGE 1	2:59	2:59	2.70	10.00	98	112/72	109	-1.4	0.0	-1.0	4.80
STAGE 2	5:59	2:59	5.40	14.00	112	118/74	132	-2.5	-0.6	-1.2	7.10
STAGE 3	7:29	1:29	7.40	18.00	153	124/76	189	-1.1	-1.9	-1.2	8.54
PEAK EXER	7:35	1:35			156	124/76	193	-0.9	-1.9	-1.0	8.64

RESULTS

Exercise Duration : 7:35 Minutes
 Max Heart Rate : 156 bpm 81 % of target heart rate 191 bpm
 Max Blood Pressure : 124/76 mmHg
 Max Work Load : 8.64 METS
 Reason of Termination :

IMPRESSIONS

- TEST IS NEGATIVE AT MODERATE WORK LOAD.
- NO ANGINA OR ARRHYTHMIA PROVOKED.
- NORMAL HEAMODYNAMIC RESPONSE
- NO GALLOP OR MURMUR HEART AT PEAK EXERCISE.
- TEST TERMINATED DUE TO THR ACHIEVED.
- MODERATE EFFORT TOLERANCE.

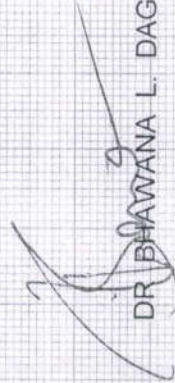
 DR. BHAWANA L. DAGA