

Patient Name : **MR. ANANAD ANKIT**
Patient ID : 48741
Age / Sex : 29 years / Male
Referred by : MEDIWHEEL
Bill ID : 79221

Collected : Apr 08, 2023, 10:00 a.m.
Reported : Apr 08, 2023, 05:06 p.m.
Sample ID :



220963

Test Description	Results	Units	Biological Reference Range
------------------	---------	-------	----------------------------

ULTRASENSITIVE THYROID STIMULATING HORMONE (TSH)

Sample Type : Serum

Ultrasensitive Thyroid Stimulative Hormone (TSH) [CLIA]	0.64	μIU/mL	0.3 - 4.5 1st trimester - 0.1 - 2.5μIU/mL 2nd trimester - 0.2 - 3μIU/mL 3rd trimester - 0.3 - 3μIU/mL
---	------	--------	--

Clinical Significance :-

1. Serum TSH concentrations exhibit a diurnal variation with the peak occurring during the night.
2. Useful for: Screening for thyroid dysfunction and detecting mild (subclinical), as well as overt, primary hypo- or hyperthyroidism in ambulatory patients.
3. Monitoring patients on thyroid replacement therapy.
4. Confirmation of thyroid-stimulating hormone (TSH) suppression in thyroid cancer patients on thyroxine suppression therapy.
5. Prediction of thyrotropin-releasing hormone-stimulated TSH response.

END OF REPORT



Dr. Sudhamani S. MD
Consultant Pathologist
Reg. No. : 90461

Patient Name : **MR. ANANAD ANKIT**
Patient ID : 48741
Age / Sex : 29 years / Male
Referred by : MEDIWHEEL
Bill ID : 79221

Collected : Apr 08, 2023, 10:00 a.m.
Reported : Apr 08, 2023, 05:06 p.m.
Sample ID :



220963

Test Description	Results	Units	Biological Reference Range
<u>FASTING BLOOD SUGAR</u>			
Sample Type : Flouride R			
Fasting Blood Sugar [GOD - POD]	96.2	mg/dl	Normal : 70 - 99 mg/dl impaired Tolerance : 100 - 125mg/dl Diabetes Mellitus : >126 mg/dl
Technique :-	Fully Automated Biochemistry Analyser ERBA EM-200		

END OF REPORT



Dr. Sudhamani S. MD
Consultant Pathologist
Reg. No. : 90461

Patient Name : **MR. ANANAD ANKIT**
Patient ID : 48741
Age / Sex : 29 years / Male
Referred by : MEDIWHEEL
Bill ID : 79221

Collected : Apr 08, 2023, 10:00 a.m.
Reported : Apr 08, 2023, 05:06 p.m.
Sample ID :



220963

Test Description	Results	Units	Biological Reference Range
------------------	---------	-------	----------------------------

POST PRANDIAL BLOOD SUGAR

Sample Type : Flouride PP

Post Prandial Blood Sugar [GOD - POD]	109.2	mg/dl	110-180
--	--------------	-------	---------

Technique :- Done On Fully Automated Biochemistry Analyser ERBA EM-200

****END OF REPORT****

Dr. Sudhamani S. MD
Consultant Pathologist
Reg. No. : 90461

Patient Name : **MR. ANANAD ANKIT**
Patient ID : 48741
Age / Sex : 29 years / Male
Referred by : MEDIWHEEL
Bill ID : 79221

Collected : Apr 08, 2023, 10:00 a.m.
Reported : Apr 08, 2023, 05:06 p.m.
Sample ID :



220963

Test Description	Results	Units	Biological Reference Range
------------------	---------	-------	----------------------------

BLOOD GROUP

Sample Type : EDTA / Whole Blood

ABO Grouping

"A"

Rh Grouping

- POSITIVE

Note:

These report is for information purpose only. Blood group needs to be reconfirmed at the time of cross matching for blood transfusion.

****END OF REPORT****

Dr. Sudhamani S. MD
Consultant Pathologist
Reg. No. : 90461

Patient Name : **MR. ANANAD ANKIT**
Patient ID : 48741
Age / Sex : 29 years / Male
Referred by : MEDIWHEEL
Bill ID : 79221

Collected : Apr 08, 2023, 10:00 a.m.
Reported : Apr 08, 2023, 05:06 p.m.
Sample ID : 
220963

Test Description	Results	Units	Biological Reference Range
------------------	---------	-------	----------------------------

LIPID PROFILE

Sample Type : Serum

TOTAL CHOLESTEROL [CHOD-PAP]	216.4	mg/dL	Desirable : <200 mg/dl Borderline : 200 - 239mg/dl High : >240 mg/dl
TRIGLYCERIDES [Glycerol Phosphate Oxidase]	167	mg/dL	Desirable : <150 mg/dl Borderline : 150 - 199mg/dl High : >200mg/dl
HDL CHOLESTEROL [Direct]	42.7	mg/dL	Desirable : >40 mg/dl Borderline Risk : 35 mg/dl High Risk : <30 mg/dl
LDL CHOLESTEROL [Calculated]	140.30	mg/dL	Desirable : <100 mg/dl Borderline : 130 - 160mg/dl High : >160mg/dl
VLDL Cholesterol [Calculated]	33.40	mg/dL	Desirable : <26 mg/dl Borderline : >30 mg/dl
Total Chol / HDL Chol Ratio [Calculated]	5.07	mg/dL	Desirable : <5 %
LDL / HDL Ratio [Calculated]	3.29		1.00 - 3.55
NON-HDL CHOLESTEROL [Calculated]	173.70	mg/dL	Desirable : <130 mg/dl Borderline : 160 - 189 mg/dl High : >220 mg/dl

Technique: Fully Automated Biochemistry Analyser ERBA EM-200.

****END OF REPORT****

Dr. Sudhamani S. MD
Consultant Pathologist
Reg. No. : 90461

Patient Name : **MR. ANANAD ANKIT**
Patient ID : 48741
Age / Sex : 29 years / Male
Referred by : MEDIWHEEL
Bill ID : 79221

Collected : Apr 08, 2023, 10:00 a.m.
Reported : Apr 08, 2023, 05:06 p.m.
Sample ID :



220963

Test Description	Results	Units	Biological Reference Range
<u>GLYCOCYLATED HAEMOGLOBIN</u>			
Sample Type : EDTA / Whole Blood			
Glycocyalted Haemoglobin (HbA1c) [Tosoh HPLC]	5.6	%	<5.7%NON DIABETIC 5.7-6.4% PRE-DIABETIC >6.5% DIABETIC <7.0% GOAL FOR DIABETIC ON TREATMENT
MEAN BLOOD GLUCOSE	114.02	mg/dL	116.89 - 154.2

END OF REPORT



Dr. Sudhamani S. MD
Consultant Pathologist
Reg. No. : 90461

Patient Name : **MR. ANANAD ANKIT**
Patient ID : 48741
Age / Sex : 29 years / Male
Referred by : MEDIWHEEL
Bill ID : 79221

Collected : Apr 08, 2023, 10:00 a.m.
Reported : Apr 08, 2023, 05:06 p.m.
Sample ID : 
220963

Test Description	Results	Units	Biological Reference Range
------------------	---------	-------	----------------------------

URINE ANALYSE REPORT

Sample Type : Urine

PHYSICAL EXAMINATION

COLOUR	Colourless		
APPEARANCE	Clear		
REACTION (PH)	5.0		4.8 - 7.6
SPECIFIC GRAVITY	1.000		1.010 - 1.030
ALBUMIN	Absent		
GLUCOSE	Absent		
BLOOD (U)	Absent		
BILE PIGMENTS	Negative		
BILE SALTS	Absent		
KETONE	Negative		
LEUKOCYTES	Absent		
NITRITE	Absent		
UROBILINOGEN	Negative		

MICROSCOPY

PUS CELLS/hpf	1-2
RBCs/hpf	Absent
EPI.CELLS/hpf	1-2
CASTS	Absent
CRYSTALS	Absent
BACTERIA	Absent
Other	Absent

END OF REPORT



Dr. Sudhamani S. MD
Consultant Pathologist
Reg. No. : 90461

Patient Name : **MR. ANANAD ANKIT**
Patient ID : 48741
Age / Sex : 29 years / Male
Referred by : MEDIWHEEL
Bill ID : 79221

Collected : Apr 08, 2023, 10:00 a.m.
Reported : Apr 08, 2023, 05:06 p.m.
Sample ID :



220963

Test Description	Results	Units	Biological Reference Range
------------------	---------	-------	----------------------------

LIVER FUNCTION TEST

Sample Type : Serum

TOTAL BILIRUBIN [DIAZO]	0.69	mg/dl	0.3-1.3 mg/dl
BILIRUBIN-DIRECT [DIAZO]	0.29	mg/dl	0.1-0.4 mg/dl
BILLIRUBIN-INDIRECT [CALCULATED]	0.40	mg/dl	0.1-0.9 mg/dl
S.G.O.T. (AST) [IFCC without Pyridoxal Phosphate]	29.9	IU/L	5-40 IU/L
S.G.P.T.(ALT) [IFCC without Pyridoxal Phosphate]	45.7	IU/L	5-40 IU/L
ALKALINE PHOSPHATASE [Amino Methyl Propanol (AMP)]	129	IU/L	44-147 IU/L
TOTAL PROTEINS [BIURET]	7.15	IU/L	6.0 - 8.5g/dL
ALBUMIN [BROMO CRESOL GREEN (BCG)]	4.01	g/dl	3.5-5.0 g/dl
GLOBULIN [CALCULATED]	3.14	gm%	2.3-3.5 gm%
ALBUMIN/GLOBULIN RATIO [CALCULATED]	1.28		
GAMMA GT	41.20	U/L	0 - 45

Technique : Fully Automated Biochemistry Analyser ERBA EM-200

END OF REPORT



Dr. Sudhamani S. MD
Consultant Pathologist
Reg. No. : 90461

Patient Name : **MR. ANANAD ANKIT**
Patient ID : 48741
Age / Sex : 29 years / Male
Referred by : MEDIWHEEL
Bill ID : 79221

Collected : Apr 08, 2023, 10:00 a.m.
Reported : Apr 08, 2023, 05:06 p.m.
Sample ID :



220963

Test Description	Results	Units	Biological Reference Range
------------------	---------	-------	----------------------------

SR. URIC ACID

Sample Type : Serum

Uric Acid [Uricase - POD]	6.8	mg/dl	3.6 - 7.7
---------------------------------------	-----	-------	-----------

Technique :- Done On Fully Automated Biochemistry Analyser ERBA EM-200.

****END OF REPORT****

Dr. Sudhamani S. MD
Consultant Pathologist
Reg. No. : 90461

Patient Name : **MR. ANANAD ANKIT**
Patient ID : 48741
Age / Sex : 29 years / Male
Referred by : MEDIWHEEL
Bill ID : 79221

Collected : Apr 08, 2023, 10:00 a.m.
Reported : Apr 08, 2023, 05:06 p.m.
Sample ID :



Test Description	Results	Units	Biological Reference Range
------------------	---------	-------	----------------------------

CREATININE

Sample Type : Serum

Creatinine	0.92	mg/dl	0.40 - 1.40
-------------------	------	-------	-------------

[Enzymatic]

Formula

Technique :- Done On Fully Automated Biochemistry Analyser ERBA EM-200

END OF REPORT



Dr. Sudhamani S. MD
Consultant Pathologist
Reg. No. : 90461

Patient Name : **MR. ANANAD ANKIT**
Patient ID : 48741
Age / Sex : 29 years / Male
Referred by : MEDIWHEEL
Bill ID : 79221

Collected : Apr 08, 2023, 10:00 a.m.
Reported : Apr 08, 2023, 05:06 p.m.
Sample ID :



220963

Test Description	Results	Units	Biological Reference Range
------------------	---------	-------	----------------------------

BLOOD UREA LEVEL (BUL)

Sample Type : Serum

Urea	13.3	mg/dl	10 - 40
-------------	------	-------	---------

[Urease - GLDH]

Bun	6.21	mg/dl	6 - 21
------------	------	-------	--------

[Calculated]

Technique :- Done On Fully Automated Biochemistry Analyser ERBA EM-200

END OF REPORT



Dr. Sudhamani S. MD
Consultant Pathologist
Reg. No. : 90461

Patient Name : **MR. ANANAD ANKIT**
Patient ID : 48741
Age / Sex : 29 years / Male
Referred by : MEDIWHEEL
Bill ID : 79221

Collected : Apr 08, 2023, 10:00 a.m.
Reported : Apr 08, 2023, 05:06 p.m.
Sample ID :



220963

Test Description	Results	Units	Biological Reference Range
------------------	---------	-------	----------------------------

COMPLETE BLOOD COUNT

Sample Type : EDTA / Whole Blood

Hemoglobin	13.3	g/dl	13.0 - 17.0
RBC COUNT	4.87	Millions/c	4.5 - 5.5
PCV(Hematocrit)	41.2	%	40.0 - 50.0
Mean Cell Volume(MCV)	84.7	fl	80.0 - 100.0
Mean Cell Hemoglobin(MCH)	27.4	pg	27.0 - 33.0
Mean Cell Hb Conc(MCHC)	32.3	g/dl	32 - 36
RDW	13.1	%	11.50 - 14.50
Total Leucocytes (WBC) Count	8880	/cumm	4000-11000

DIFFERENTIAL COUNT

Neutrophils	26.3	%	40 - 70
Lymphocytes	66.5	%	20 - 50
Eosionphils	1.9	%	01 - 06
Monocytes	5	%	00 - 08
Basophils	0.3	%	00-01

SMEAR STUDY

RBC Morphology	Normocytic Normocromic.		
WBC Morphology	Lymphocytosis		
Platelets On Smear	Adequate on Smear		
Platelet Count	265000	/cumm	150000 - 450000
MPV	10	fL	6.5 - 10.0

Comments :-**Method:-**

HB:-Colorimetric, Total WBC:-Impedance/Flow Cytometry, HCT, MCV, MCH, MCHC, RDW-CV:-Calculate, Diff. Count: Flow Cytometry / Manual Stained Smear Microscopy, RBC: Impedance, Platelets : Impedance Method.

Technique :-

Fully Automated 5 part Diff. Cell Counter .

All Test Results are subjected to stringent international External and Internal Quality Control Protocols

END OF REPORT



Dr. Sudhamani S. MD
Consultant Pathologist
Reg. No. : 90461

Patient Name : **MR. ANANAD ANKIT**
Patient ID : 48741
Age / Sex : 29 years / Male
Referred by : MEDIWHEEL
Bill ID : 79221

Collected : Apr 08, 2023, 10:00 a.m.
Reported : Apr 08, 2023, 05:06 p.m.
Sample ID :



220963

Test Description	Results	Units	Biological Reference Range
	<u>ESR</u>		
Sample Type : EDTA / Whole Blood			
ESR	10	Mm/hr	0 - 15
Method	Westergren		

END OF REPORT



Dr. Sudhamani S. MD
Consultant Pathologist
Reg. No. : 90461

Patient Name : **MR. ANANAD ANKIT**
Patient ID : 48741
Age / Sex : 29 years / Male
Referred by : MEDIWHEEL
Bill ID : 79221

Collected : Apr 08, 2023, 10:00 a.m.
Reported : Apr 08, 2023, 05:06 p.m.
Sample ID :



220963

Test Description	Results	Units	Biological Reference Range
------------------	---------	-------	----------------------------

TOTAL THYROXINE (T4)

Sample Type : Serum

Total Thyroxine (T4) [CLIA]	115.9	ng/ml	52 - 127
------------------------------------	-------	-------	----------

****END OF REPORT****

Dr. Sudhamani S. MD
Consultant Pathologist
Reg. No. : 90461

Patient Name : **MR. ANANAD ANKIT**
Patient ID : 48741
Age / Sex : 29 years / Male
Referred by : MEDIWHEEL
Bill ID : 79221

Collected : Apr 08, 2023, 10:00 a.m.
Reported : Apr 08, 2023, 05:06 p.m.
Sample ID :



220963

Test Description	Results	Units	Biological Reference Range
------------------	---------	-------	----------------------------

TOTAL TRIIODOTHYRONINE (T3)

Sample Type : Serum

TotalTriiodothyronine (T3) [CLIA]	1.25	ng/dL	0.69 - 2.15
--	------	-------	-------------

****END OF REPORT****

Dr. Sudhamani S. MD
Consultant Pathologist
Reg. No. : 90461

ECHO Report

Date: 08/04/2023

Patient Details

Patient ID –

Name- MR ANKIT ANAND

Age- 29 YEARS

Gender- MALE

Referral BY - MEDIWHEEL

Doctor Incharge DR. MAHESH PADSALGE

Clinical Status of Patient -

- Finding description -**
- 1. Normal cardiac chambers dimensions .**
 - 2. Normal LV systolic function.**
 - 3. No RWMA.**
 - 4. All cardiac valves are structurally normal.**
 - 5. Trivial MR, Trivial PR, NO AR.**
 - 6. No PAH.**
 - 7. Normal RV systolic function.**
 - 8. No clot/vegetation/pericardial effusion.**
 - 9. No coarctation of aorta.**

Chamber Dimensions-M mode Findings

LVID (Diastole) 35-56(mm)	- 41.00	LVID (Systole) 24-42(mm)	- 28.00
IVS (Diastole) 8-12(mm)	- 08.00	IVS (Systole) 14-42(mm)	- 14.00
LVPWT (Diastole) 6-11(mm)	- 08.00	EPSS	- 4.00
LVEF (%)	- 68%	LVFS (%)	- 33.00

LV Volume (Diastolic)(mm³)
Meridional Wall Stress in System

LV Volume (Systolic)(mm³)
Cubed LV Volume in Diastole (mm³)

Cubed LV+ myocardial volume (mm³)

Velocity of circumferential
Shortening (mm)

Aortic root 22-37(mm)	- 29.00
Left Atrium Length (mm)	- 31.00
Left Atrium Volume (mm ³)	
RV size	Normal
Normal	
RV volume (mm ³)	
Normal	
Pericardium	Normal
Effusion	None
Resp Variation	Present
Predicted RV Systolic Pressure	

Left Atrium Width (mm)
Left Atrium Area (mm²)
RV Function

RA Size

IVC Size (mm) – 15mm Collapsible

Doppler Findings- I



Dr. Mahesh Padsalge

Dr. Mahesh V. Padsalge
MD. (Medicine)
Consultant Physician
Reg. No. 91424 (MMC)

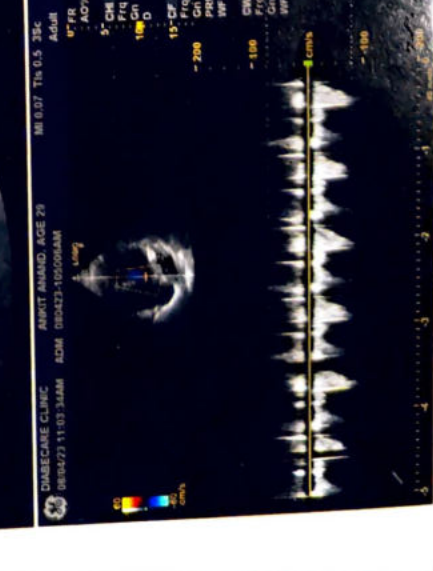
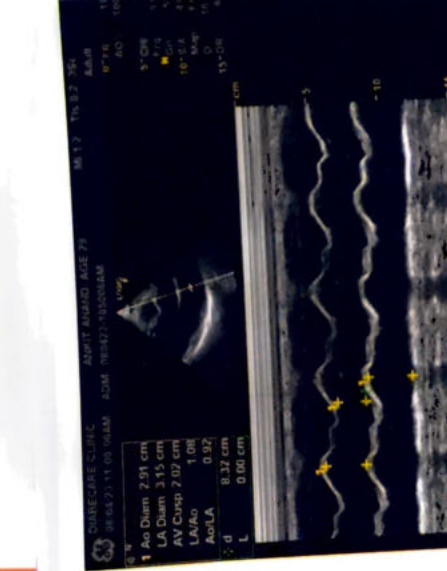
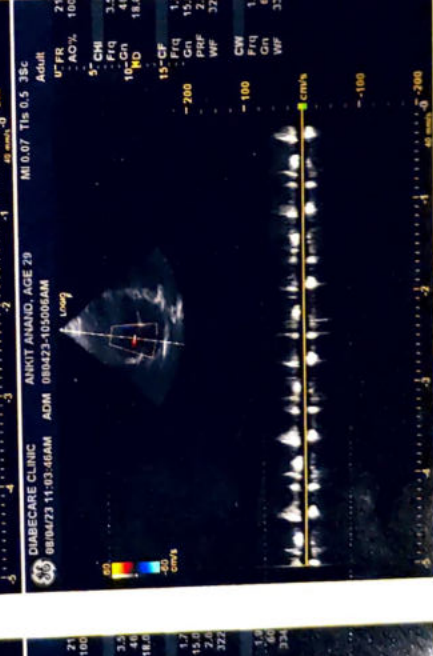
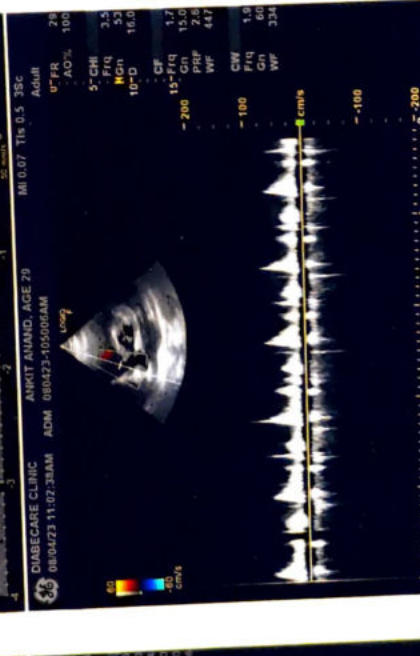
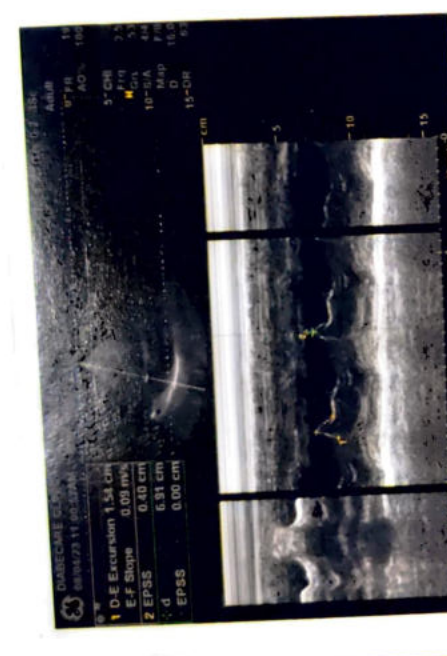
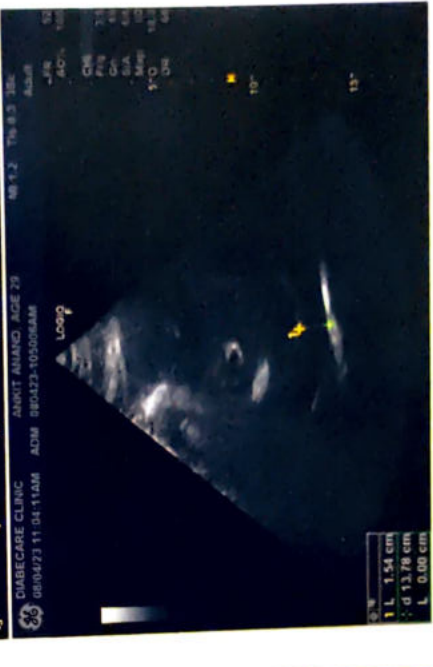
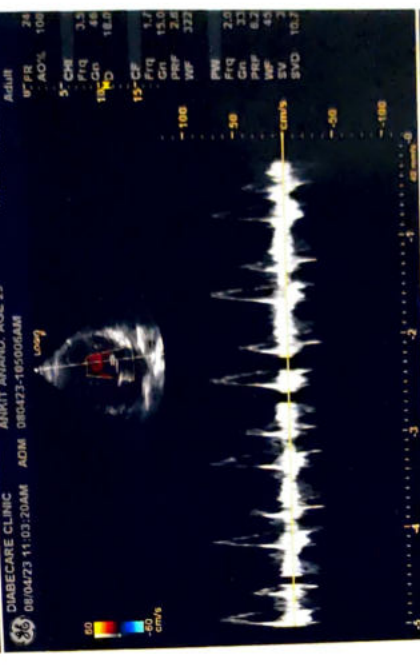
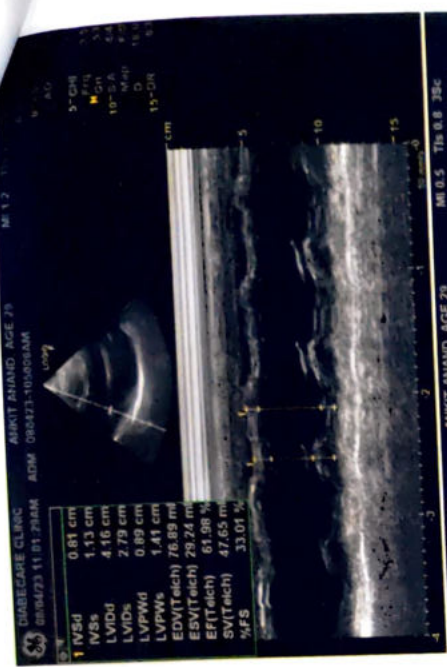

 भारत सरकार
GOVERNMENT OF INDIA



अंकित आनंद
Ankit Anand
जन्म तिथि/ DOB:
04/07/1993
पुरुष / MALE



5681 9377 3957

मेरा आधार, मेरी पहचान

 भारतीय विशिष्ट पहचान प्राधिकरण
UNIQUE IDENTIFICATION AUTHORITY OF INDIA

पता:
आत्मज: अनिल कुमार सिंह,
बिंदवारा, मुंगेर, मुंगेर, मुंगेर,
बिहार - 811201

Address:
S/O: Anil Kumar Singh, bindwara,
munger, Munger, Munger,
Bihar - 811201

5681 9377 3957

MEERA AADHAAR, MERI PEHACHAN

Dr. Mahesh V. Padsalge
MD. (Medicine)
Consultant Physician
Reg. No. 91424 (MMC)

Ankit, Anand
ID: 29

Vital Signs™ 226 166 05

08 04 2023 9:46:40
DIABECARE-DIABETES & ENDOCRINE
OPP GRAND CENTRAL MALL
SEAWOOD

Male

QRS: 96 ms
QT/QTc/Baz: 358 / 394 ms
PR: 144 ms
P: 100 ms
RR/PP: 818 / 821 ms
P/ORS/T: 22 / 18 / 32 degrees

Normal sinus rhythm
Normal ECG

HR: 81
RR: 82

Dr. Mahesh V. Padsalge

Dr. Mahesh V. Padsalge
MD. (Medicine)
Consultant Physician
Reg. No. 91424 (MMC)

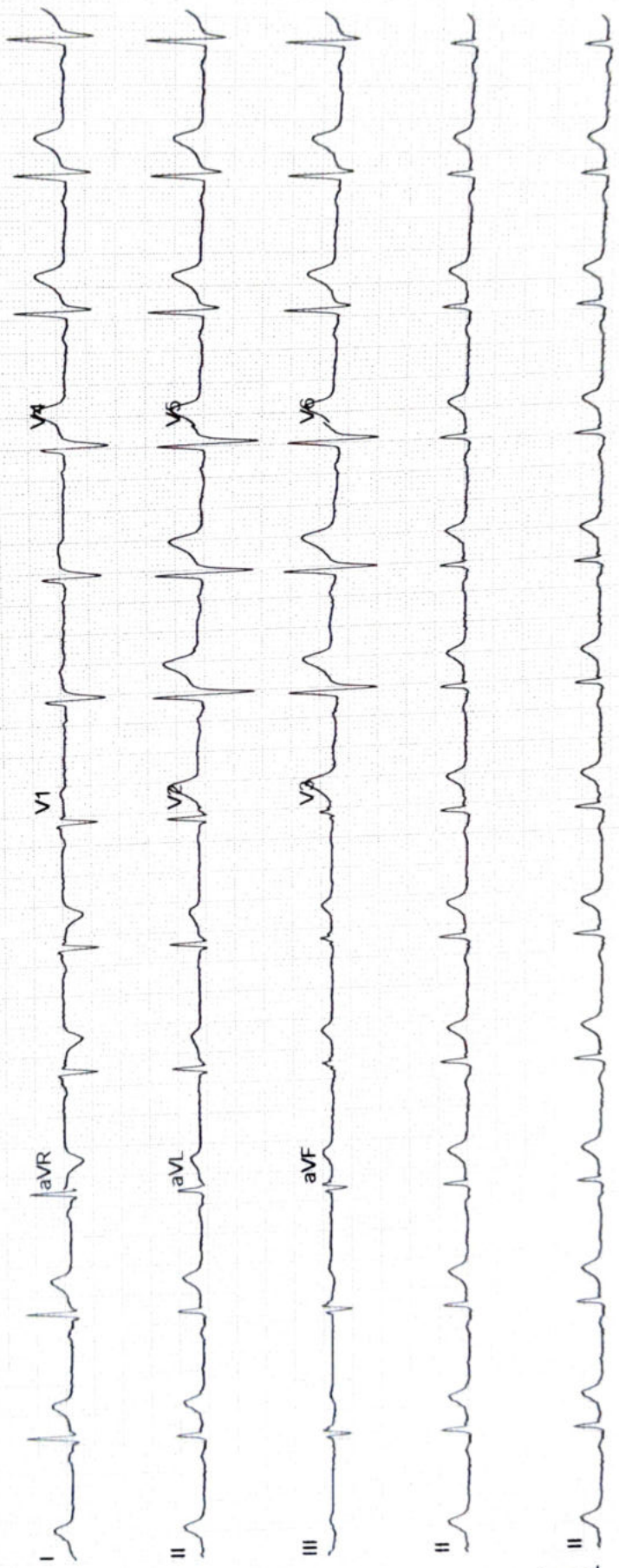

Date - 08/04/21



Ankit Anand

Age - 29/M

ophth

	(R)	(L)
VA	6/6	6/6
	N6	N6
Color Vn	(N)	(N)
Acuity	(N)	(N)
(F)	was	was
	(N) <u>was</u>	was