

INDIAN UNION DRIVER LICENSE
CHHATTISGARH STATE

Form 7 Number : CG08 20120016438

Name : AMIT KUMAR

S/D/W of : LT. MANOHAR PRASAD

Address : DENA BAREIL, CHHUKHADAN
DISTT - RAJNANDGAON
C.G.

Issued on : 12-12-2012 BG Unkve

DoB : 07-12-1981

Is licensed to drive the following vehicle class throughout India:

Vehicle Class	LMV	MCWG		
Date of Issue	12-12-2012	12-12-2012		

Valid till (Transport)

Valid till (Non-Transport) 05-12-2031 Badge No:

HOLDERS SIGNATURE
[Signature]
RAJNANDGAON

ID: 392

28-01-2023 10:57:03 AM

AMIT KUMAR
Male 41 Years

Diagnosis Information:

Sinus Arrhythmia
QS Wave in lead V1
Poor r Wave Progression(V2)

HR : 65 bpm
P : 103 ms
PR : 163 ms
QRS : 78 ms
QT/QTc : 378/395 ms
PQRST : 154/137 °
RV5/SV1 : 0.835/0.859 mV

Ref-Phys :
Report Confirmed by:

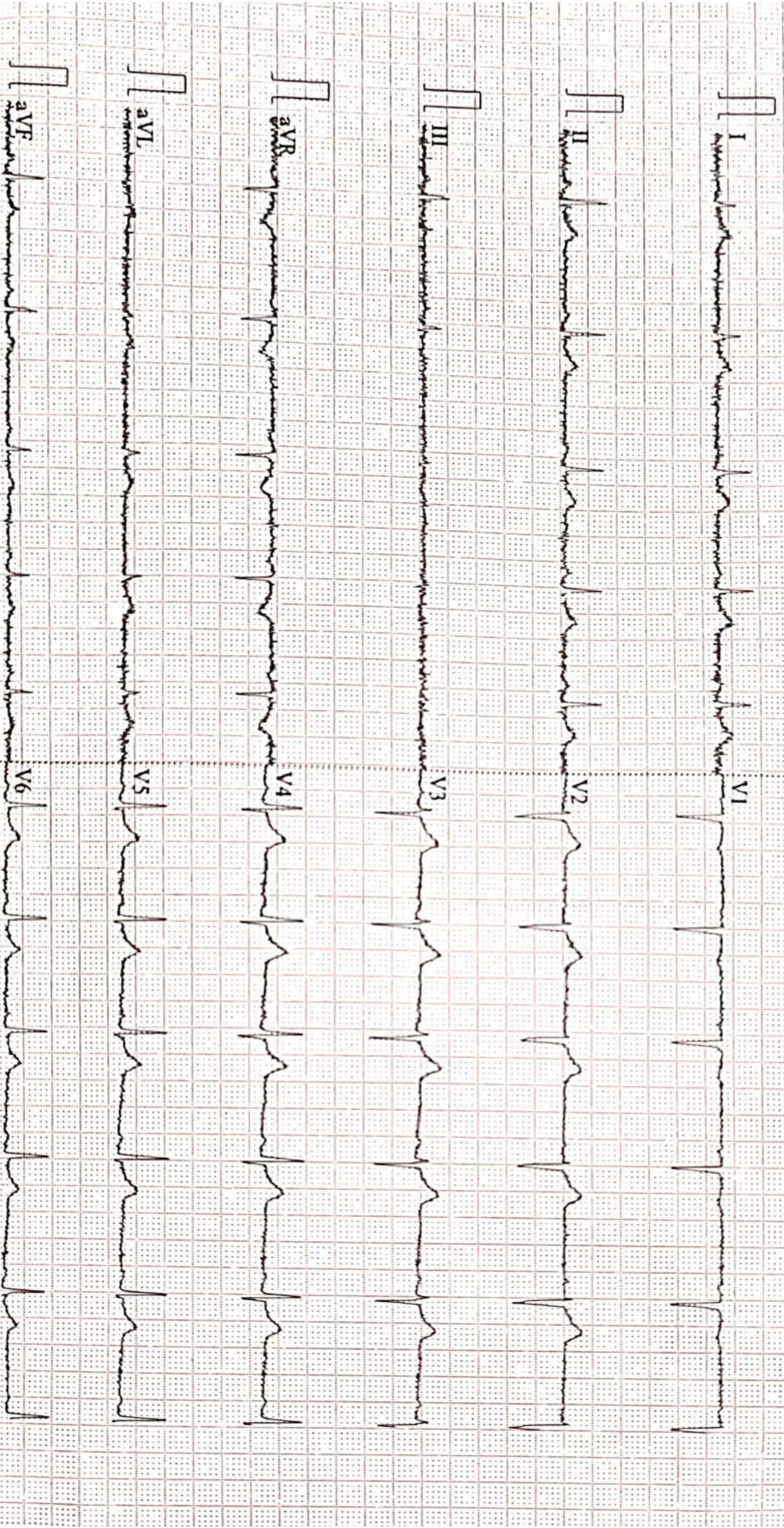

100Hz AC50 25mm/s 10mm/mV 25.0s 65 V2.2 SEMIP V1.81 DAIGNOSTIC



ISO 9001 : 2015

AAROGYAM DIAGNOSTICS

(A UNIT OF CULPAM HEALTH CARE PVT. LTD.)

F- 41, P.C. Colony, Opp. Madhuban Complex,
Near Malahi Pakari Chowk, Kankarbagh, Patna – 20

9264278360, 9065875700, 8789391403

info@aarogyamdiagnostics.com

www.aarogyamdiagnostics.com

Date 28/01/2023	Srl No. 20	Patient Id 2301280020
Name Mr. AMIT KUMAR	Age 41 Yrs.	Sex M
Ref. By Dr.BOB		

Test Name	Value	Unit	Normal Value
BOB			
HB A1C	5.1	%	

EXPECTED VALUES :-

Metabolically healthy patients	=	4.8 - 5.5 % HbA1C
Good Control	=	5.5 - 6.8 % HbA1C
Fair Control	=	6.8-8.2 % HbA1C
Poor Control	=	>8.2 % HbA1C

REMARKS:-

In vitro quantitative determination of **HbA1C** in whole blood is utilized in long term monitoring of glycemia

The **HbA1C** level correlates with the mean glucose concentration prevailing in the course of the patient's recent history (approx - 6-8 weeks) and therefore provides much more reliable information for glycemia monitoring than do determinations of blood glucose or urinary glucose.

It is recommended that the determination of **HbA1C** be performed at intervals of 4-6 weeks during Diabetes Mellitus therapy.

Results of **HbA1C** should be assessed in conjunction with the patient's medical history, clinical examinations and other findings.

**** End Of Report ****

Dr.R.B.RAMAN
MBBS, MD
CONSULTANT PATHOLOGIST



ISO 9001 : 2015

AAROGYAM DIAGNOSTICS

(A UNIT OF CULPAM HEALTH CARE PVT. LTD.)

F- 41, P.C. Colony, Opp. Madhuban Complex,
Near Malahi Pakari Chowk, Kankarbagh, Patna - 20

9264278360, 9065875700, 8789391403

info@aarogyamdiagnostics.com

www.aarogyamdiagnostics.com

Date	28/01/2023	Srl No.	20	Patient Id	2301280020
Name	Mr. AMIT KUMAR	Age	41 Yrs.	Sex	M
Ref. By	Dr.BOB				

Test Name	Value	Unit	Normal Value
COMPLETE BLOOD COUNT (CBC)			
HAEMOGLOBIN (Hb)	14.0	gm/dl	13.5 - 18.0
TOTAL LEUCOCYTE COUNT (TLC)	7,400	/cumm	4000 - 11000
DIFFERENTIAL LEUCOCYTE COUNT (DLC)			
NEUTROPHIL	64	%	40 - 75
LYMPHOCYTE	29	%	20 - 45
EOSINOPHIL	02	%	01 - 06
MONOCYTE	05	%	02 - 10
BASOPHIL	00	%	0 - 0
ESR (WESTEGREN' s METHOD)	13	mm/1st hr.	0 - 15
R B C COUNT	4.96	Millions/cmm	4.5 - 5.5
P.C.V / HAEMATOCRIT	42.01	%	40 - 54
M C V	84.7	fl.	80 - 100
M C H	28.23	Picogram	27.0 - 31.0
M C H C	33.3	gm/dl	33 - 37
PLATELET COUNT	2.72	Lakh/cmm	1.50 - 4.00
BLOOD GROUP ABO	"B"		
RH TYPING	POSITIVE		
BLOOD SUGAR FASTING	82.0	mg/dl	70 - 110
SERUM CREATININE	1.05	mg%	0.7 - 1.4
BLOOD UREA	27.0	mg /dl	15.0 - 45.0
SERUM URIC ACID	4.0	mg%	3.4 - 7.0
<u>LIVER FUNCTION TEST (LFT)</u>			



ISO 9001 : 2015

AAROGYAM DIAGNOSTICS

(A UNIT OF CULPAM HEALTH CARE PVT. LTD.)

F- 41, P.C. Colony, Opp. Madhuban Complex,
Near Malahi Pakari Chowk, Kankarbagh, Patna – 20

9264278360, 9065875700, 8789391403

info@aarogyamdiagnostics.com

www.aarogyamdiagnostics.com

Date	28/01/2023	Srl No.	20	Patient Id	2301280020
Name	Mr. AMIT KUMAR	Age	41 Yrs.	Sex	M
Ref. By	Dr.BOB				

Test Name	Value	Unit	Normal Value
BILIRUBIN TOTAL	0.67	mg/dl	0 - 1.0
CONJUGATED (D. Bilirubin)	0.24	mg/dl	0.00 - 0.40
UNCONJUGATED (I.D.Bilirubin)	0.43	mg/dl	0.00 - 0.70
TOTAL PROTEIN	6.7	gm/dl	6.6 - 8.3
ALBUMIN	3.8	gm/dl	3.4 - 5.2
GLOBULIN	2.9	gm/dl	2.3 - 3.5
A/G RATIO	1.31		
SGOT	28.1	IU/L	5 - 40
SGPT	33.9	IU/L	5.0 - 55.0
ALKALINE PHOSPHATASE IFCC Method	105.9	U/L	40.0 - 130.0
GAMMA GT	26.2	IU/L	8.0 - 71.0

LFT INTERPRET**LIPID PROFILE**

TRIGLYCERIDES	85.6	mg/dL	25.0 - 165.0
TOTAL CHOLESTEROL	172.1	mg/dL	29.0 - 199.0
H D L CHOLESTEROL DIRECT	49.7	mg/dL	35.1 - 88.0
V L D L	17.12	mg/dL	4.7 - 22.1
L D L CHOLESTEROL DIRECT	105.28	mg/dL	63.0 - 129.0
TOTAL CHOLESTEROL/HDL RATIO	3.463		0.0 - 4.97
LDL / HDL CHOLESTEROL RATIO	2.118		0.00 - 3.55
THYROID PROFILE			
T3	0.93	ng/ml	0.60 - 1.81



ISO 9001 : 2015

AAROGYAM DIAGNOSTICS

(A UNIT OF CULPAM HEALTH CARE PVT. LTD.)

F- 41, P.C. Colony, Opp. Madhuban Complex,
Near Malahi Pakari Chowk, Kankarbagh, Patna - 20

9264278360, 9065875700, 8789391403

info@aarogyamdiagnostics.com

www.aarogyamdiagnostics.com

Date	28/01/2023	Srl No.	20	Patient Id	2301280020
Name	Mr. AMIT KUMAR	Age	41 Yrs.	Sex	M
Ref. By	Dr.BOB				

Test Name	Value	Unit	Normal Value
T4 Chemiluminescence	8.45	ug/dl	4.5 - 10.9
TSH Chemiluminescence	1.973	uIU/ml	

REFERENCE RANGE

PAEDIATRIC AGE GROUP

0-3 DAYS	1-20	ulu/ ml
3-30 DAYS	0.5 - 6.5	ulu/ml
1 MONTH -5 MONTHS	0.5 - 6.0	ulu/ml
6 MONTHS- 18 YEARS	0.5 - 4.5	ulu/ml

ADULTS 0.39 - 6.16 ulu/ml

Note: TSH levels are subject to circadian variation, rising several hours before the onset of sleep, reaching peak levels between 11 pm to 6 am. Nadir concentrations are observed during the afternoon. Diurnal variation in TSH level approximates $\pm 50\%$, hence time of the day has influence on the measured serum TSH concentration.

QUANTITY	20	ml.
COLOUR	PALE YELLOW	
TRANSPARENCY	CLEAR	
SPECIFIC GRAVITY	1.030	
PH	6.0	
ALBUMIN	NIL	
SUGAR	NIL	



Date 28/01/2023	Srl No. 20	Patient Id 2301280020
Name Mr. AMIT KUMAR	Age 41 Yrs.	Sex M
Ref. By Dr.BOB		

Test Name	Value	Unit	Normal Value
-----------	-------	------	--------------

MICROSCOPIC EXAMINATION

PUS CELLS	0-1	/HPF	
RBC'S	NIL	/HPF	
CASTS	NIL		
CRYSTALS	NIL		
EPITHELIAL CELLS	1-2	/HPF	
BACTERIA	NIL		
OTHERS	NIL		

Assay performed on enhanced chemi lumenescence system (Centaur-Siemens)

Serum T3,T4 & TSH measurements form the three components of Thyroid screening panel, useful in diagnosing various disorders of Thyroid gland function.

1. Primary hypothyroidism is accompanied by depressed serum T3 and T4 values and elevated serum TSH level.
2. Primary hyperthyroidism is accompanied by elevated serum T3 and T4 levels along with depressed TSH values.
3. Normal T4 levels are accompanied by increased T3 in patients with T3 thyrotoxicosis.
4. Slightly elevated T3 levels may be found in pregnancy and estrogen therapy, while depressed levels may be encountered in severe illness, renal failure and during therapy with drugs like propranolol and propyl thiouracil.
5. Although elevated TSH levels are nearly always indicative of primary hypothyroidism, and may be seen in secondary thyrotoxicosis.

**** End Of Report ****

Dr.R.B.RAMAN
MBBS, MD
CONSULTANT PATHOLOGIST



ISO 9001 : 2015

AAROGYAM DIAGNOSTICS

(A UNIT OF CULPAM HEALTH CARE PVT.LTD.)

F-41, P.C. Colony, Opp. Madhuban Complex,
Near Malahi Pakari Chowk, Kankarbagh, Patna-20
9264278360, 9065875700, 8789391403
info@aarogyamdiagnostics.com
www.aarogyamdiagnostics.com

Name :- Amit kumar
Refd by :- Corp

Age/Sex:- 41Yrs/M
Date :-28/01/23

Thanks for referral.

REPORT OF USG OF WHOLE ABDOMEN

- Liver** :- Enlarged in size (16.1cm) with raised echotexture. No focal or diffuse lesion is seen. IHBR are not dilated. PV is normal in course and calibre with echofree lumen.
- G. Bladder** :- It is normal in shape, size & position. It is echofree & shows no evidence of calculus, mass or sludge.
- CBD** :- It is normal in calibre & is echofree.
- Pancreas** :- Normal in shape, size & echotexture. No evidence of parenchymal / ductal calcification is seen. No definite peripancreatic collection is seen.
- Spleen** :- Normal in size(11.0cm) with normal echotexture. No focal lesion is seen. No evidence of varices is noticed.
- Kidneys** :- Both kidneys are normal in shape, size & position. Sinus as well as cortical echoes are normal. No evidence of calculus, space occupying lesion or hydronephrosis is seen.
Right Kidney measures 10.3cm and Left Kidney measures 9.8cm.
- U. Bladder**:- It is echofree. No evidence of calculus, mass or diverticulum is seen.
- Prostate** :- Normal in size (15.0cc)& echotexture.
- Others** :- No ascites or abdominal adenopathy is seen.
No free subphrenic / basal pleural space collection is seen.

IMPRESSION:-

*Hepatomegaly with Grade I Fatty Liver.
Otherwise Normal Scan.*

*Dr. U. Kumar
MBBS, MD (Radio-Diagnosis)
Consultant Radiologist*

Aarogyam diagnostics

Patna-20

1732 / Amit Kumar / 41 Yrs / M / 164 Cms / 71 Kg Date: 28-Jan-2023 Technician : RESHMA ALI

Report



(GEM212170906)(R)Kardic by Allengers

Stage	Time	Duration	Belt Speed (mph)	Elevation	METs	Rate	% THR Achieved	BP	RPP	PVC	Comments
Supine	00:03	0:01	00.0	00.0	01.0	75	42 %	120/80	090	00	
Standing	00:13	0:01	00.0	00.0	01.0	74	41 %	120/80	088	00	
HV	00:19	0:01	00.0	00.0	01.0	069	39 %	120/80	082	00	
Warm Up	00:22	0:01	01.0	00.0	01.0	071	40 %	120/80	085	00	
ExStart	00:33	0:06	01.7	10.0	01.1	083	46 %	120/80	099	00	
BRUCE/ Stage 1	03:33	3:00	01.7	10.0	04.7	126	70 %	120/80	151	00	
BRUCE/ Stage 2	06:33	3:00	02.5	12.0	07.1	153	85 %	125/85	191	00	
PeakEx	07:42	1:09	03.4	14.0	08.3	169	94 %	125/85	211	00	
Recovery	08:41	1:00	01.1	00.0	01.2	148	83 %	130/90	192	00	
Recovery	09:41	2:00	01.1	00.0	01.0	137	77 %	125/85	171	00	
Recovery	10:10	2:28	01.1	00.0	01.0	136	76 %	125/85	170	00	

Findings :

Exercise Time : 07:10
Max HR Attained : 185 bpm 103% of Target 179
Max BP Attained : (Sys) 130/90
Max WorkLoad Attained : 8.3 Fair response to induced stress
Max ST Dep Lead & Value : III & -3.5 mm in Stage 1 mm
Test End Reasons : Fatigue

Report :

Aarogyam diagnostics

1732 / Amit Kumar / 41 Yrs / M / 164 Cms / 71 Kg / HR : 75

Supine



Date: 28-Jan-2023 12:26:42 PM METS: 1.0/ 75 bpm 41% of THR BP: 120/80 mmHg Raw ECG/ BLC On/ Notch On/ HF 0.05 Hz/LF 100 Hz

ExTime: 00:03 0.0 mph, 0.0%

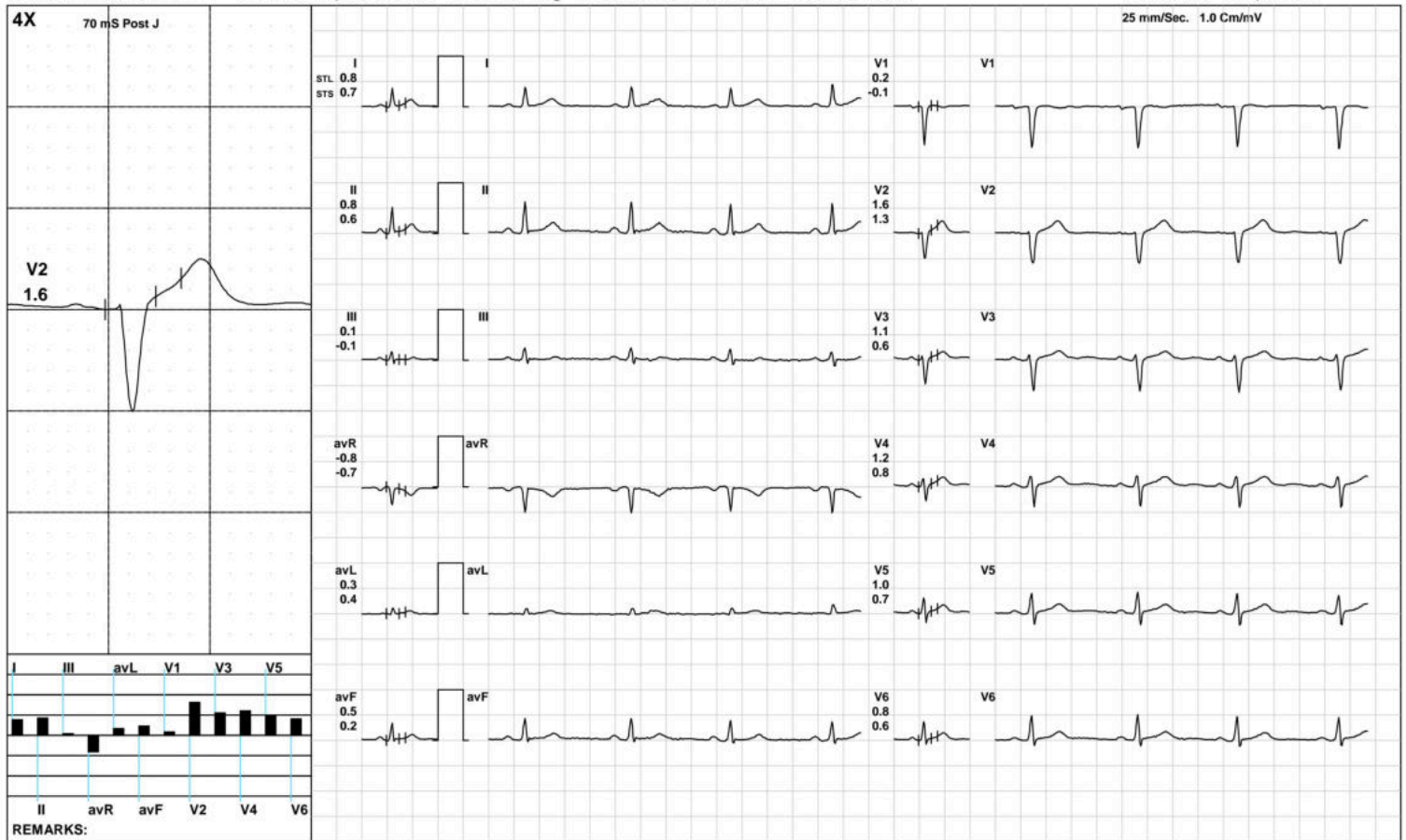

(GEM212170906)(R)Kardic by Allengers

Aarogyam diagnostics

1732 / Amit Kumar / 41 Yrs / M / 164 Cms / 71 Kg / HR : 74

Standing



Date: 28-Jan-2023 12:26:42 PM METS: 1.0/ 74 bpm 41% of THR BP: 120/80 mmHg Raw ECG/ BLC On/ Notch On/ HF 0.05 Hz/LF 100 Hz

ExTime: 00:13 0.0 mph, 0.0%

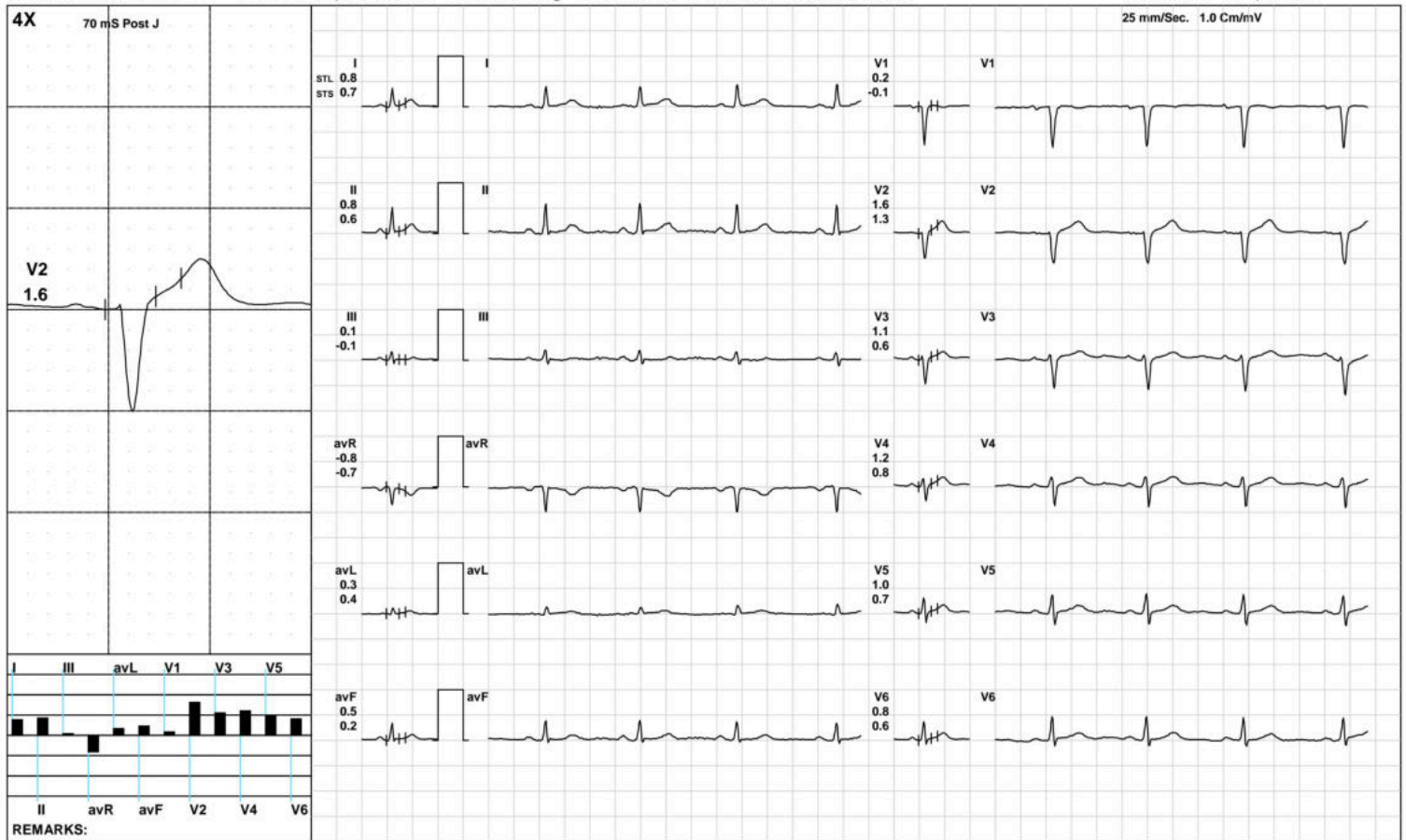

(GEM212170906)(R)Kardic by Allengers

Aarogyam diagnostics

HV



1732 / Amit Kumar / 41 Yrs / M / 164 Cms / 71 Kg / HR : 69

Date: 28-Jan-2023 12:26:42 PM METS: 1.0/ 69 bpm 38% of THR BP: 120/80 mmHg Raw ECG/ BLC On/ Notch On/ HF 0.05 Hz/LF 100 Hz

ExTime: 00:19 0.0 mph, 0.0%

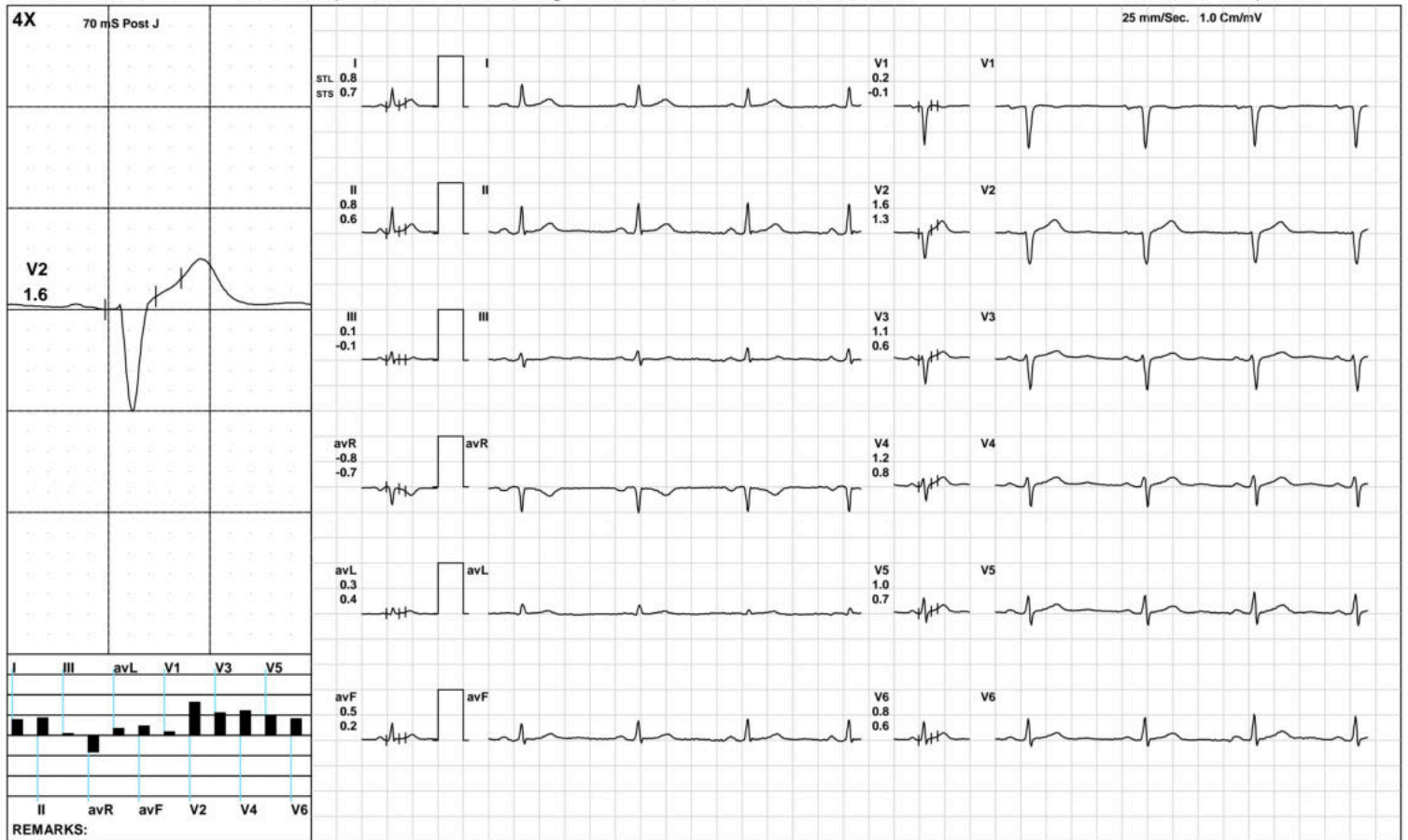

(GEM212170906)(R)Kardic by Allengers

Aarogyam diagnostics

Warm Up



1732 / Amit Kumar / 41 Yrs / M / 164 Cms / 71 Kg / HR : 71

Date: 28-Jan-2023 12:26:42 PM METS: 1.0/ 71 bpm 39% of THR BP: 120/80 mmHg Raw ECG/ BLC On/ Notch On/ HF 0.05 Hz/LF 100 Hz

ExTime: 00:22 1.0 mph, 0.0%

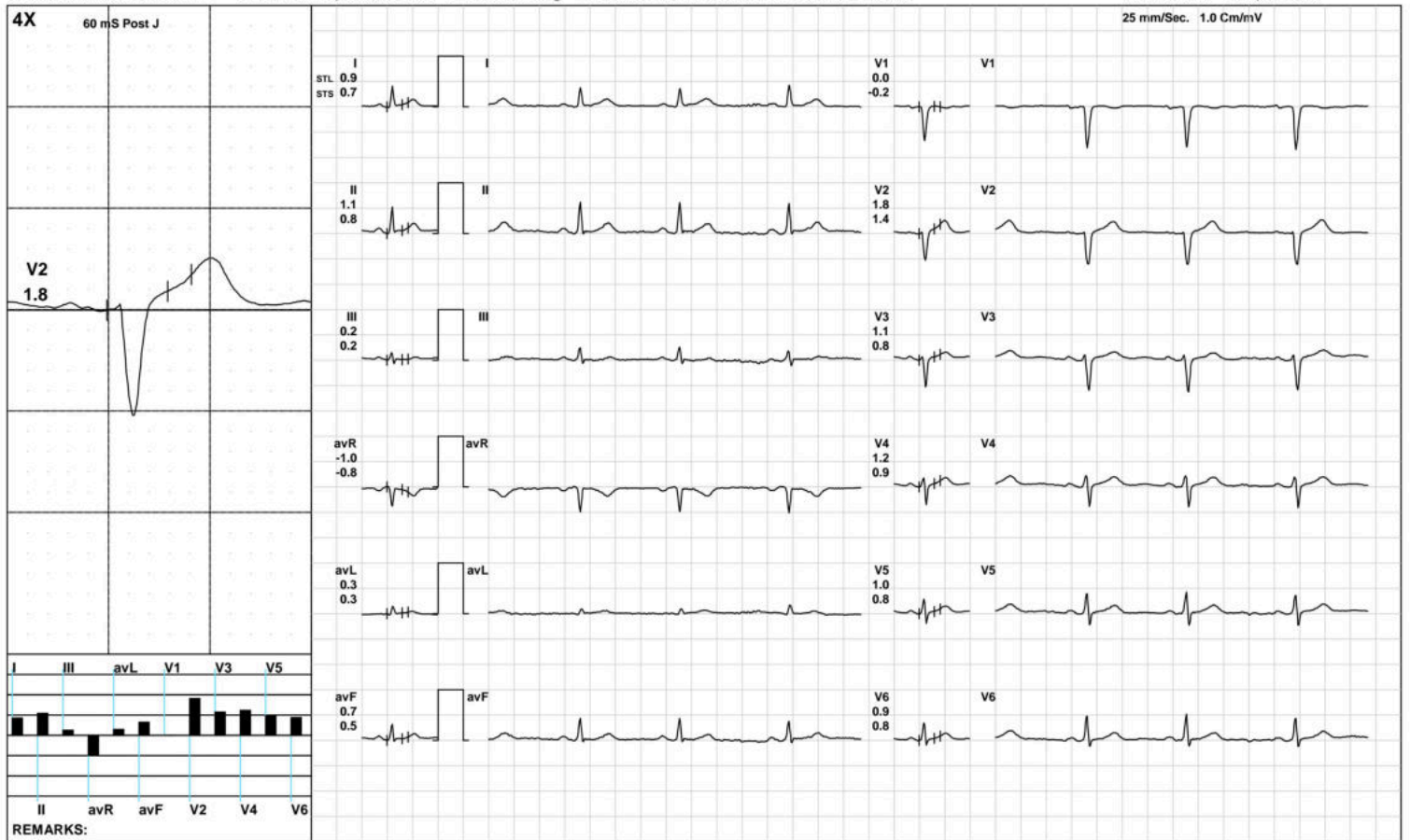

(GEM212170906)(R)Kardic by Allengers

Aarogyam diagnostics

ExStart



1732 / Amit Kumar / 41 Yrs / M / 164 Cms / 71 Kg / HR : 83

Date: 28-Jan-2023 12:26:42 PM METS: 1.1/ 83 bpm 46% of THR BP: 120/80 mmHg Raw ECG/ BLC On/ Notch On/ HF 0.05 Hz/LF 100 Hz

ExTime: 00:06 1.7 mph, 10.0%

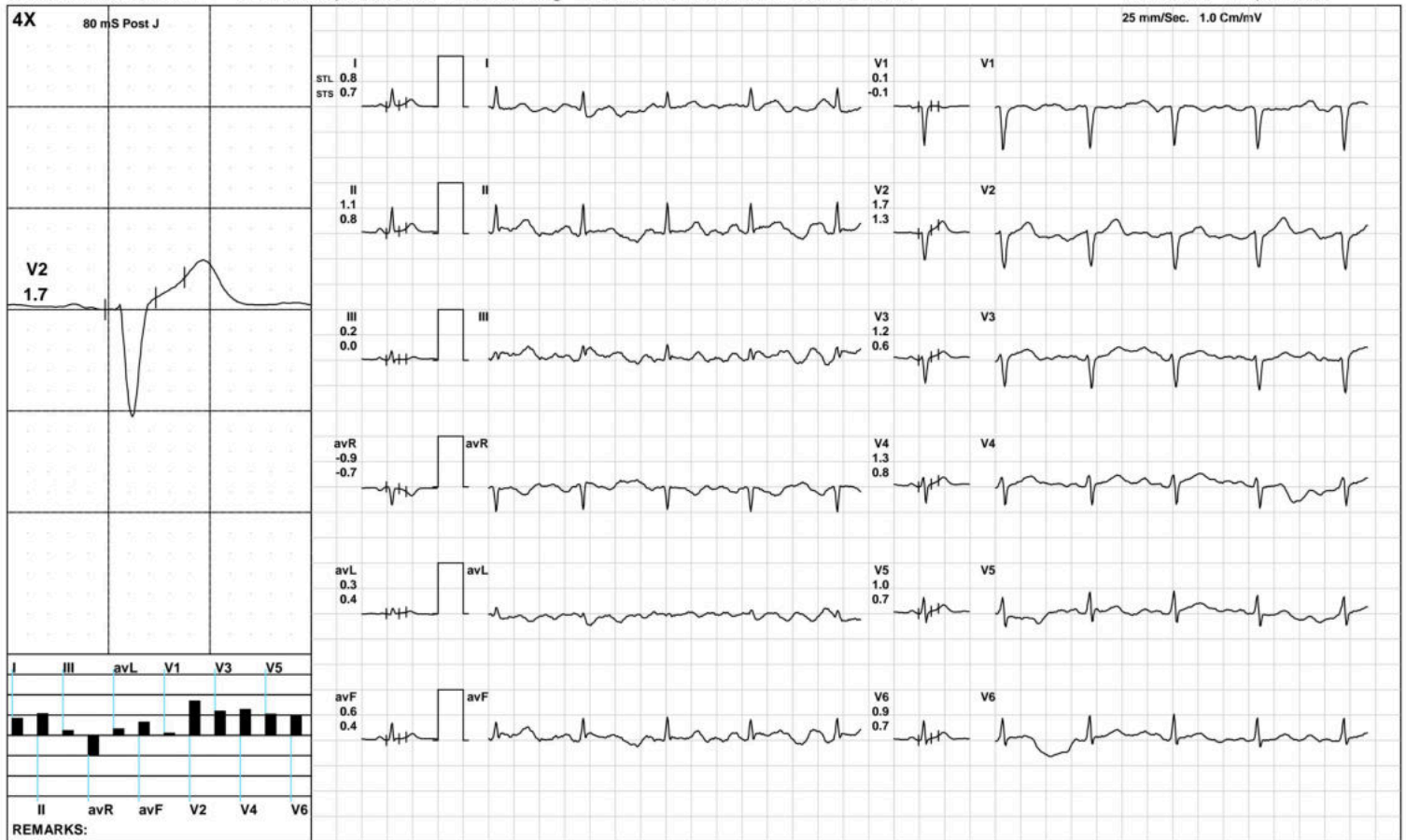

(GEM212170906)(R)Kardic by Allengers

Aarogyam diagnostics

BRUCE/Stage 1(3:00)



1732 / Amit Kumar / 41 Yrs / M / 164 Cms / 71 Kg / HR : 126

Date: 28-Jan-2023 12:26:42 PM METS: 4.7/ 126 bpm 70% of THR BP: 120/80 mmHg Raw ECG/ BLC On/ Notch On/ HF 0.05 Hz/LF 100 Hz ExTime: 03:00 1.7 mph, 10.0%



(GEM212170906)(R)Kardic by Allengers

Aarogyam diagnostics

BRUCE/:Stage 2(3:00)



1732 / Amit Kumar / 41 Yrs / M / 164 Cms / 71 Kg / HR : 153

Date: 28-Jan-2023 12:26:42 PM METS: 7.1/ 153 bpm 85% of THR BP: 125/85 mmHg Raw ECG/ BLC On/ Notch On/ HF 0.05 Hz/LF 100 Hz

ExTime: 06:00 2.5 mph, 12.0%



(GEM212170906)(R)Kardic by Allengers

Aarogyam diagnostics

PeakEx



1732 / Amit Kumar / 41 Yrs / M / 164 Cms / 71 Kg / HR : 169

Date: 28-Jan-2023 12:26:42 PM METS: 8.3/ 169 bpm 94% of THR BP: 125/85 mmHg Raw ECG/ BLC On/ Notch On/ HF 0.05 Hz/LF 100 Hz

ExTime: 07:09 3.4 mph, 14.0%

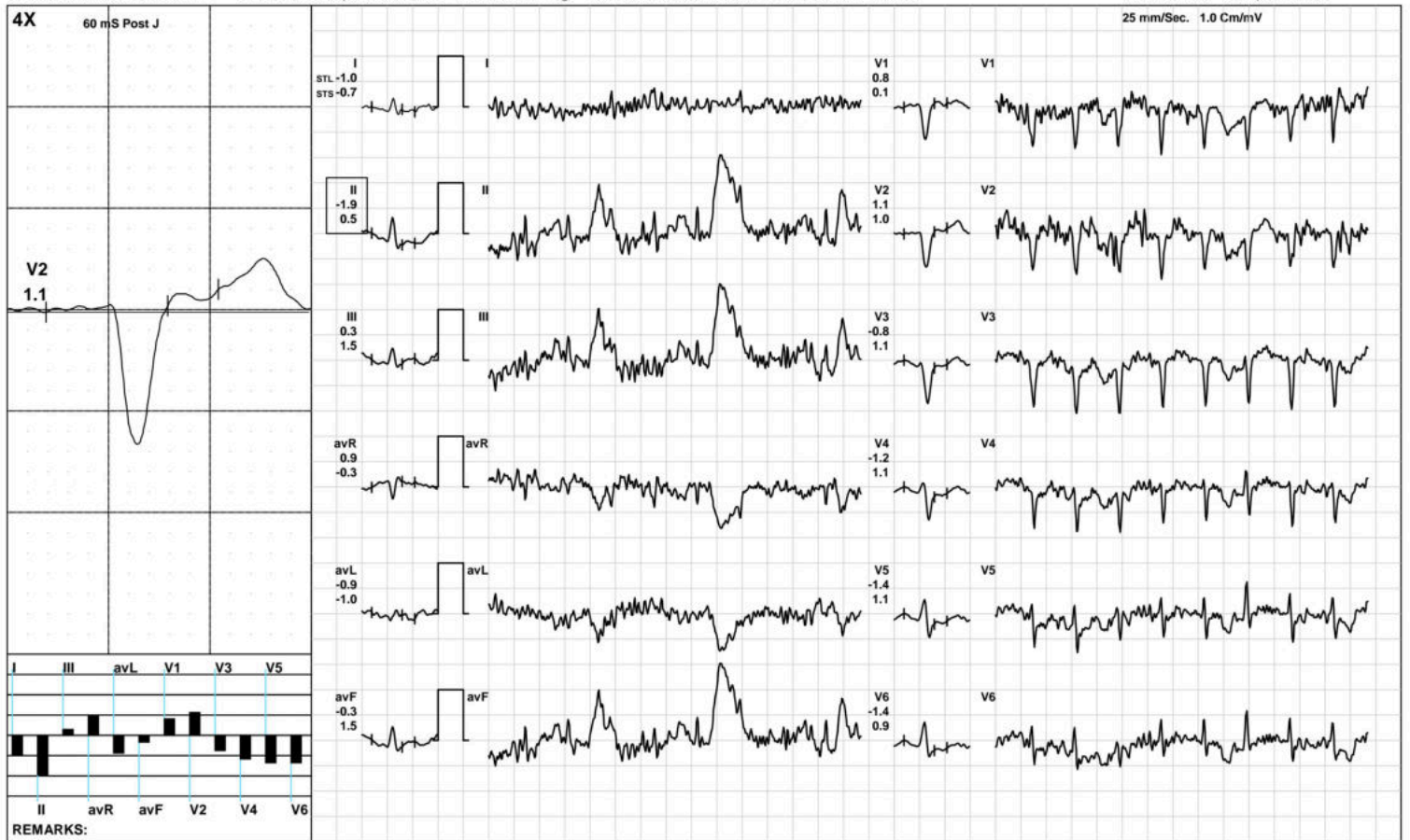

(GEM212170906)(R)Kardic by Allengers

Aarogyam diagnostics

1732 / Amit Kumar / 41 Yrs / M / 164 Cms / 71 Kg / HR : 148

Recovery(1:00)



Date: 28-Jan-2023 12:26:42 PM METS: 1.2/ 148 bpm 82% of THR BP: 130/90 mmHg Raw ECG/ BLC On/ Notch On/ HF 0.05 Hz/LF 100 Hz

ExTime: 07:10 1.1 mph, 0.0%

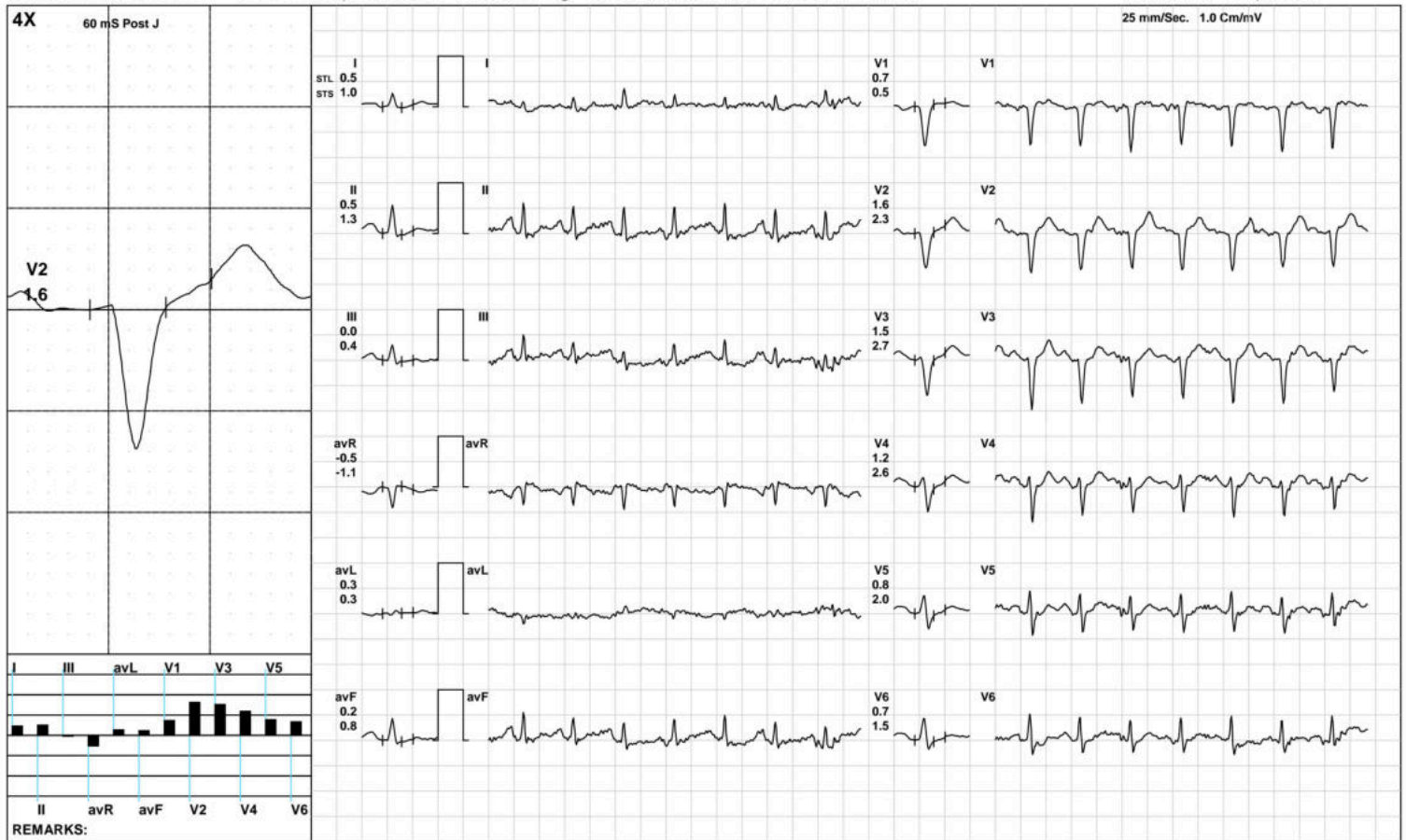

(GEM212170906)(R)Kardic by Allengers

Aarogyam diagnostics

1732 / Amit Kumar / 41 Yrs / M / 164 Cms / 71 Kg / HR : 137

Recovery(2:00)



Date: 28-Jan-2023 12:26:42 PM METS: 1.0/ 137 bpm 76% of THR BP: 125/85 mmHg Raw ECG/ BLC On/ Notch On/ HF 0.05 Hz/LF 100 Hz

ExTime: 07:10 1.1 mph, 0.0%

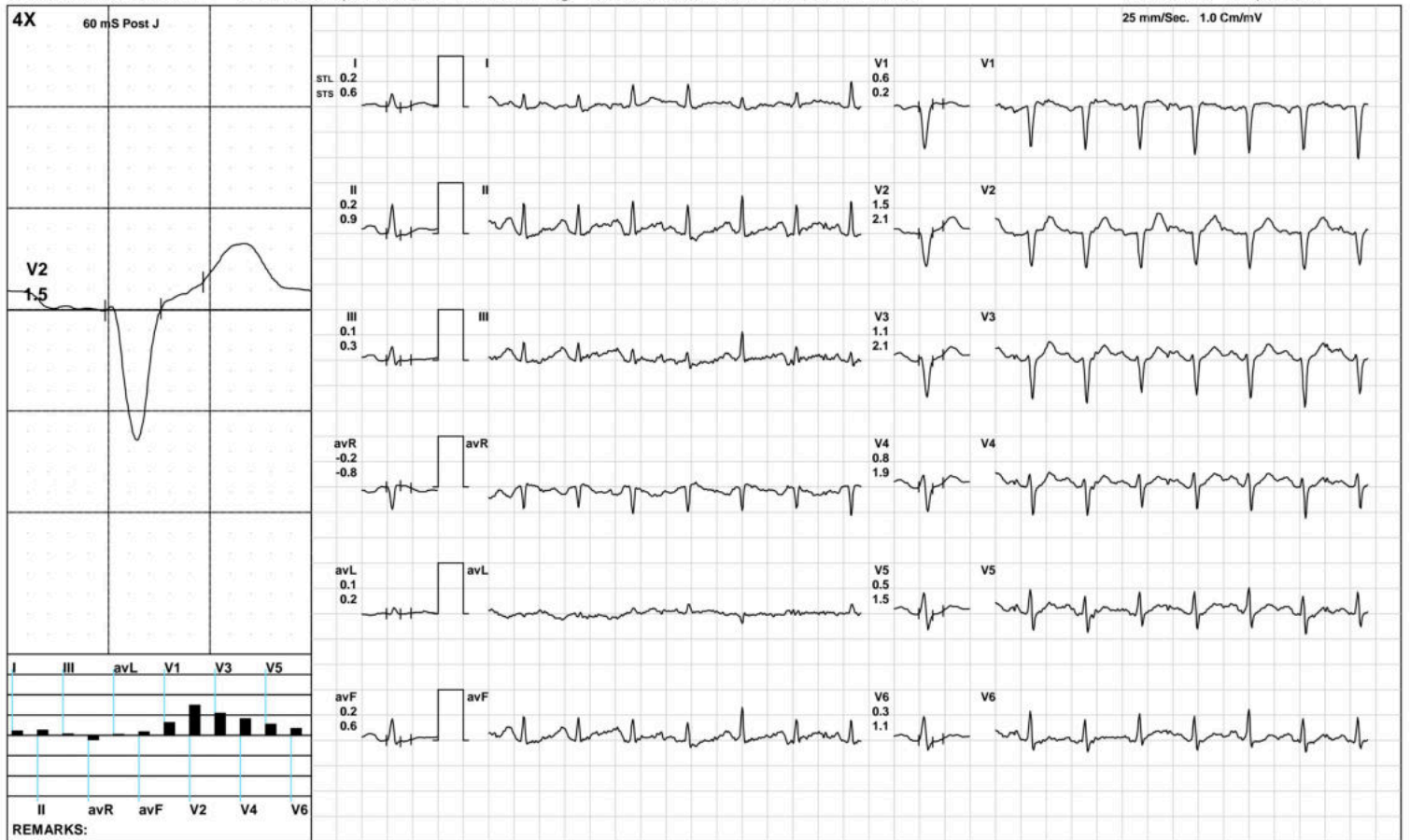

(GEM212170906)(R)Kardic by Allengers

Aarogyam diagnostics

1732 / Amit Kumar / 41 Yrs / M / 164 Cms / 71 Kg / HR : 136

Recovery(2:28)



Date: 28-Jan-2023 12:26:42 PM METS: 1.0/ 136 bpm 75% of THR BP: 125/85 mmHg Raw ECG/ BLC On/ Notch On/ HF 0.05 Hz/LF 100 Hz

ExTime: 07:10 1.1 mph, 0.0%

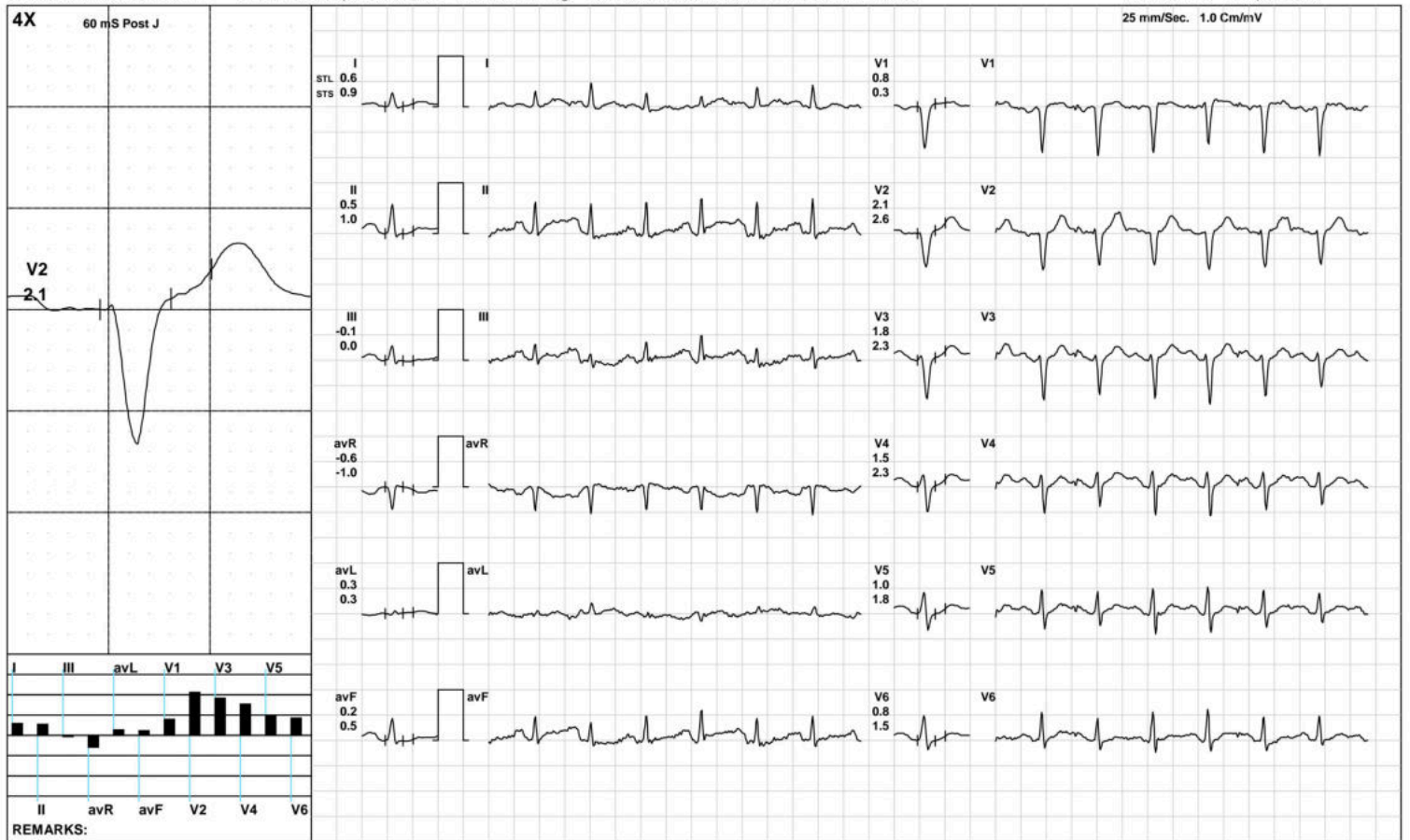

(GEM212170906)(R)Kardic by Allengers

Aarogyam diagnostics

ST Measurements



1732 / Amit Kumar / 41 Yrs / M / 164 Cms / 71 Kg / HR : 66

Date: 28-Jan-2023 12:26:42 PM

Protocol : BRUCE/

	I	II	III	avR	avL	avF	V1	V2	V3	V4	V5	V6	I	II	III	avR	avL	avF	V1	V2	V3	V4	V5	V6	STS(mv/sec)
STL(mm)Supine	0.8	0.8	0.1	-0.8	0.3	0.5	0.2	1.6	1.1	1.2	1.0	0.8	0.7	0.6	-0.1	-0.7	0.4	0.2	-0.1	1.3	0.6	0.8	0.7	0.6	
60 @mS Standing	0.8	0.8	0.1	-0.8	0.3	0.5	0.2	1.6	1.1	1.2	1.0	0.8	0.7	0.6	-0.1	-0.7	0.4	0.2	-0.1	1.3	0.6	0.8	0.7	0.6	
HV	0.8	0.8	0.1	-0.8	0.3	0.5	0.2	1.6	1.1	1.2	1.0	0.8	0.7	0.6	-0.1	-0.7	0.4	0.2	-0.1	1.3	0.6	0.8	0.7	0.6	
Warm Up	0.9	1.1	0.2	-1.0	0.3	0.7	0.0	1.8	1.1	1.2	1.0	0.9	0.7	0.8	0.2	-0.8	0.3	0.5	-0.2	1.4	0.8	0.9	0.8	0.8	
ExStart	0.8	1.1	0.2	-0.9	0.3	0.6	0.1	1.7	1.2	1.3	1.0	0.9	0.7	0.8	0.0	-0.7	0.4	0.4	-0.1	1.3	0.6	0.8	0.7	0.7	
Stage 1	1.7	0.1	-3.5	-0.6	2.8	-0.4	-0.5	1.7	0.5	-0.1	0.2	-0.4	0.0	1.1	2.1	-0.7	-0.6	0.9	0.4	2.2	2.1	2.1	1.6	1.2	
Stage 2	0.1	-0.6	-0.7	0.0	0.0	-0.6	0.7	1.0	0.3	0.3	0.0	-0.1	0.5	1.2	0.8	-0.8	-0.2	1.0	0.3	1.0	1.0	0.9	0.7	0.3	
PeakEx	-1.0	-1.9	0.3	0.9	-0.9	-0.3	0.8	1.1	-0.8	-1.2	-1.4	-1.4	-0.7	0.5	1.5	-0.3	-1.0	1.5	0.1	1.0	1.1	1.1	1.1	0.9	
Recovery	0.1	0.2	0.0	-0.2	0.2	0.1	0.7	1.3	1.3	1.0	0.5	0.3	0.7	1.1	0.2	-1.0	0.4	0.6	0.7	1.7	2.4	2.3	1.6	1.2	
Recovery	0.5	0.5	0.0	-0.5	0.4	0.3	0.9	2.4	2.4	2.1	1.4	0.9	1.1	1.9	0.8	-1.5	0.2	1.3	0.0	2.6	3.0	3.1	2.4	1.7	
Recovery	0.5	0.7	0.3	-0.6	0.1	0.4	0.8	2.2	1.9	1.8	1.3	1.1	1.1	1.4	0.4	-1.2	0.4	0.9	-0.1	2.5	2.4	2.6	2.2	1.8	

	I	II	III	avR	avL	avF	V1	V2	V3	V4	V5	V6
STI(μVs)												
Supine	6.4	8.1	1.7	-7.3	2.3	4.9	0.8	12.2	8.8	9.7	8.4	6.9
Standing	6.4	8.1	1.7	-7.3	2.3	4.9	0.8	12.2	8.8	9.7	8.4	6.9
HV	6.4	8.1	1.7	-7.3	2.3	4.9	0.8	12.2	8.8	9.7	8.4	6.9
Warm Up	5.7	7.4	1.7	-6.5	1.9	4.5	-0.3	11.0	7.1	7.6	6.1	5.6
ExStart	6.8	9.6	2.8	-8.2	2.0	6.2	0.2	12.7	9.8	10.5	8.9	8.1
Stage 1	12.9	-2.3	-33.0	-2.8	23.0	-5.8	-3.2	10.7	0.7	-4.1	-1.9	-6.0
Stage 2	-0.9	-5.4	-4.9	1.3	0.0	-5.1	3.9	4.4	0.7	0.5	-0.7	-1.1
PeakEx	-4.8	-10.4	0.7	4.7	-4.6	-2.8	4.0	4.0	-6.7	-9.4	-10.6	-10.6
Recovery	-1.1	-1.0	-0.4	0.9	0.3	-0.8	2.8	4.8	3.4	2.0	-0.1	-1.0
Recovery	1.2	0.0	-1.3	-0.7	1.8	-0.7	4.9	9.3	8.8	7.2	4.0	2.5
Recovery	1.2	1.3	0.8	-1.2	0.3	0.7	4.7	8.6	7.1	6.4	4.1	3.9



Patna-20

1732 / Amit Kumar / 41 Yrs / Male / 164 Cm / 71 Kg

Time	HR	PR Int	QRS Wid	QRS Axis	QTC	P(μV)	R(μV)	S(μV)	T(μV)	Min. J Leads for	Min. Post RR Var	VEB	Missed Beats
(Min.)	(bpm)	(mS)	(mS)	(Deg.)	(mS)	(Max)	(Max)	(Min)	(Max)	(μV) (J & PJ)	(%)	(Counts)	(Counts)
00:30	90	220	64	34	420	-180	604	-789	249	17 V1	-42	0.00	0
01:00	100	210	76	14	428	159	476	-633	239	-129 III	-92	0.00	0
01:30	110	192	76	33	457	133	388	-654	236	-16 II	-60	0.00	0
02:00	118	170	62	43	467	163	493	-630	262	0 avL	-21	0.00	0
02:30	121	190	38	40	140	-880	494	-715	-714	-135 V6	-153	0.00	0
03:00	120	98	62	32	433	202	451	-638	240	-75 avF	-39	0.00	0
03:30	125	164	122	54	403	819	529	-705	663	-8 avL	-82	0.00	0
04:00	136	136	70	25	438	154	420	-612	280	-87 avF	-63	0.00	0
04:30	139	134	70	43	436	167	592	-700	281	-71 III	-89	0.00	0
05:00	142	112	82	44	349	178	506	-732	290	-87 II	-188	0.00	0
05:30	148	60	76	45	433	194	485	-706	231	-95 III	-82	0.00	0
06:00	147	112	84	45	327	194	485	-706	231	-95 II	-82	0.00	0
06:30	153	116	62	55	401	231	573	-752	258	-283 V5	-103	0.00	0
07:00	170	136	58	66	204	-448	505	-744	-412	-181 II	-365	0.00	0
07:30	169	136	58	66	204	-448	505	-744	-412	-181 V6	-365	0.00	0
08:00	166	120	72	66	388	-448	505	-744	-412	-181 III	-365	0.00	0
08:30	148	128	58	52	406	210	526	-867	338	-64 III	-16	0.00	0
09:00	142	148	58	39	294	219	510	-792	327	16 avL	-4	0.00	0
09:30	137	138	60	49	393	186	601	-786	330	-73 II	-20	0.00	0