



BHAILAL AMIN  
GENERAL HOSPITAL



### CONCLUSION OF HEALTH CHECKUP

ECU Number : 277

Age : 33

Weight : 67

Date : 19/11/2022

MR Number : 21589469

Sex : Female

Ideal Weight : 61

Patient Name : HARSHITA BRIJENDRA SINGH

Height : 162

BMI : 25.53

Dr.

null

Note : General Physical Examination & routine Investigations included in the Health Checkup have certain limitations and may not be able to detect all the latent and asymptomatic diseases.



**BHAILAL AMIN  
GENERAL HOSPITAL**



ECU Number : 277  
Age : 33  
Weight : 67  
Date : 19/11/2022

MR Number : 21589469  
Sex : Female  
Ideal Weight : 61

Patient Name : HARSHITA BRIJENDRA SINGH  
Height : 162  
BMI : 25.53

Past H/O : NO P/H/O ANY MAJOR ILLNESS.

Present H/O : NO MEDICAL COMPLAINTS AT PRESENT.

Family H/O : FATHER : HYPERTENSION.

Habits : NO HABITS.

Gen.Exam. : G.C. GOOD

B.P : 120/80 mm Hg

Pulse : 83/MIN REG.

Others : SPO2 : 99 %

C.V.S : NAD

R.S. : NAD

Abdomen : NP

Spleen : NP

Skin : NAD

C.N.S : NAD

Advice :



ECU Number : 277  
Age : 33  
Weight : 67  
Date : 19/11/2022

MR Number : 21589469  
Sex : Female  
Ideal Weight : 61

Patient Name: HARSHITA BRIJENDRA SINGH  
Height : 162  
BMI : 25.53

**Ophthalmic Check Up :**

**Right**

**Left**

Ext Exam

NORMAL

Vision Without Glasses

6/6 N.5

6/6 N.5

Vision With Glasses

N.A

N.A

Final Correction

N.A

N.A

Fundus

NORMAL

Colour Vision

NORMAL

Advice

NIL

**Orthopaedic Check Up :**

Ortho Consultation

Ortho Advice

**ENT Check Up :**

Ear

Nose

Throat

Hearing Test

ENT Advice

**General Surgery Check Up :**

General Surgery

Abdominal Lump

Hernia

External Genitals

PVR

Proctoscopy

Any Other

Surgical Advice



BHAILAL AMIN  
GENERAL HOSPITAL



ECU Number : 277  
Age : 33  
Weight : 67  
Date : 19/11/2022

MR Number : 21589469  
Sex : Female  
Ideal Weight : 61

Patient Name: HARSHITA BRIJENDRA SINGH  
Height : 162  
BMI : 25.53

**Gynaec Check Up :**

OBSTETRIC HISTORY

MENSTRUAL HISTORY

PRESENT MENSTRUAL CYCLE

PAST MENSTRUAL CYCLE

CHIEF COMPLAINTS

PA

PS

PV

BREAST EXAMINATION RIGHT

BREAST EXAMINATION LEFT

PAPSMEAR

BMD

MAMMOGRAPHY

ADVICE

Dietary Assesment

ECU Number : 277 MR Number : 21589469 Patient Name : HARSHITA BRIJENDRA SINGH  
Age : 33 Sex : Female Height : 162  
Weight : 67 Ideal Weight : 61 BMI : 25.53  
Date : 19/11/2022

Body Type : Normal / Underweight / Overweight  
Diet History : Vegetarian / Eggetarian / Mixed

Frequency of consuming fried food : / Day / Week or occasional  
Frequency of consuming Sweets : / Day / or occasional  
Frequency of consuming outside food : / Day / Week or occasional  
Amount of water consumed / day : Glasses / liters

Life style assessment :  
Physical activity : Active / moderate / Sedentary / Nil  
Alcohol intake : Yes / No  
Smoking : Yes / No  
Allergic to any food : Yes / No  
Are you stressed out ? : Yes / No  
Do you travel a lot ? : Yes / No

General diet instructions :

Have small frequent meals.

Avoid fatty products like oil, ghee, butter, cheese.

Take salt restricted diet and avoid table salt.

Consume fibrous food regularly like whole grains, Daliya, Oats, Bajra, Flex seeds, Pulses, Fruits and Salads.

Keep changing your cooking oil every three months.

Avoid Maida, Starchy foods and Bakery products.

Consume 1-2 seervings of all fruits and vegetables, For Diabetic patients avoid Mango, Chikoo, Banana, Grapes and Custurd apple

Dring 3 to 4 liters (12 - 14 glass) of water daily.

Eat Beetroots, Figs, Almond, Walnut, Dates, Leafy vegetables, roasted Channa and Jeggary (Gur) for Heamoglobin in case of diabetic patient avoid Rasins, Dates and Jeggary

Drink green Tea or black Coffee once in a day.

Do brisk walking daily.



Patient Name : Mrs. HARSHITA BRIJENDRA SINGH  
 Gender / Age : Female / 33 Years 5 Months 13 Days  
 MR No / Bill No. : 21589469 / 231048347  
 Consultant : Dr. Manish R. Shah  
 Location : OPD

Type : OPD  
 Request No. : 87363  
 Request Date : 19/11/2022 08:52 AM  
 Collection Date : 19/11/2022 09:02 AM  
 Approval Date : 19/11/2022 02:36 PM

## CBC + ESR

Test	Result	Units	Biological Ref. Range
<b>Haemoglobin.</b>			
Haemoglobin	12.6	gm/dL	12 - 15
Red Blood Cell Count (T-RBC)	4.61	mill/cmm	3.8 - 4.8
Hematocrit (HCT)	39.7	%	36 - 46
Mean Corpuscular Volume (MCV)	86.1	fl	83 - 101
Mean Corpuscular Haemoglobin (MCH)	27.3	pg	27 - 32
MCH Concentration (MCHC)	31.7	%	31.5 - 34.5
Red Cell Distribution Width (RDW-CV)	12.8	%	11.6 - 14
Red Cell Distribution Width (RDW-SD)	41.0	fl	39 - 46
<b>Total Leucocyte Count (TLC)</b>			
Total Leucocyte Count (TLC)	5.16	thou/cmm	4 - 10
<b>Differential Leucocyte Count</b>			
Polymorphs	46	%	40 - 80
Lymphocytes	<b>45</b>	%	20 - 40
Eosinophils	3	%	1 - 6
Monocytes	6	%	2 - 10
Basophils	0	%	0 - 2
Polymorphs (Abs. Value)	2.38	thou/cmm	2 - 7
Lymphocytes (Abs. Value)	2.37	thou/cmm	1 - 3
Eosinophils (Abs. Value)	<b>0.15</b>	thou/cmm	0.2 - 0.5
Monocytes (Abs. Value)	0.24	thou/cmm	0.2 - 1
Basophils (Abs. Value)	0.02	thou/cmm	0.02 - 0.1
Immature Granulocytes	0.0	%	1 - 3 : Borderline > 3 : Significant
<b>Platelet Count</b>			
Platelet Count	214	thou/cmm	150 - 410
Smear evaluation	Adequate		
ESR	3	mm/1 hr	0 - 12

Test Results are dependent on a number of variables & technical limitations. Hence, it is advised to correlate with clinical findings and other related investigations before any firm opinion is made. Recheck / retest may be requested.

365 Days / 24 Hours Laboratory Services

Home Collection Facility Available  
(Mon To Sat 8:00 am to 5:00 pm)



BHAILAL AMIN  
GENERAL HOSPITAL

📍 Bhaial Amin Marg, Gorwa, Vadodara, Gujarat 390003.

🌐 www.baghospital.com | 📞 0265-677 6222, 255 6222 | Follow us : 📱

DEPARTMENT OF LABORATORY MEDICINE

Patient Name : Mrs. HARSHITA BRIJENDRA SINGH  
Gender / Age : Female / 33 Years 5 Months 13 Days  
MR No / Bill No. : 21589469 / 231048347  
Consultant : Dr. Manish R. Shah  
Location : OPD

Type : OPD  
Request No. : 87363  
Request Date : 19/11/2022 08:52 AM  
Collection Date : 19/11/2022 09:02 AM  
Approval Date : 19/11/2022 02:36 PM

**CBC + ESR**

Immature Granulocyte (IG) count is a useful early marker of infection or inflammation, even when other markers are normal. It is an early and rapid discrimination of bacterial from viral infections. It is also increased in patients on steroid therapy / chemotherapy or haematological malignancy. High IG is always pathological; except in pregnancy and neonates of < 7 days.  
Method : HB by Non-Cyanide Hemoglobin analysis method. HCT by RBC pulse height detection method. RBC, TLC & PLC are by Particle Count by Electrical Impedance in Cell Counter. Optical Platelets by Fluorescent + Laser Technology. MCV, MCH, MCHC, RDW (CV & SD) are calculated parameter. DLC by Flowcytometry method using semi-conductor Laser+Smear verification. ESR on Ves metric 20, comparable to Westergrens method and in accordance to ICSH reference method.

---- End of Report ----

Dr. Rakesh Vaidya  
MD (Path). DCP.

Test Results are dependent on a number of variables & technical limitations. Hence, it is advised to correlate with clinical findings and other related investigations before any firm opinion is made. Recheck / retest may be requested.



Patient Name : Mrs. HARSHITA BRIJENDRA SINGH  
Gender / Age : Female / 33 Years 5 Months 13 Days  
MR No / Bill No. : 21589469 / 231048347  
Consultant : Dr. Manish R. Shah  
Location : OPD

Type : OPD  
Request No. : 87363  
Request Date : 19/11/2022 08:52 AM  
Collection Date : 19/11/2022 09:02 AM  
Approval Date : 19/11/2022 01:06 PM

**Haematology**

<u>Test</u>	<u>Result</u>	<u>Units</u>	<u>Biological Ref. Range</u>
<b>Blood Group</b>			
ABO system	B		
Rh system.	Positive		

By Gel Technology / Tube Agglutination Method

Note :

- This blood group has been done with new sensitive Gel Technology using both Forward and Reverse Grouping Card with Autocontrol.
- This method check's group both on Red blood cells and in Serum for "ABO" group.

---- End of Report ----

Dr. Rakesh Vaidya  
MD (Path). DCP.





Patient Name : Mrs. HARSHITA BRIJENDRA SINGH Type : OPD  
 Gender / Age : Female / 33 Years 5 Months 13 Days Request No. : 87363  
 MR No / Bill No. : 21589469 / 231048347 Request Date : 19/11/2022 08:52 AM  
 Consultant : Dr. Manish R. Shah Collection Date : 19/11/2022 09:02 AM  
 Location : OPD Approval Date : 19/11/2022 01:05 PM

**Fasting Plasma Glucose**

Test	Result	Units	Biological Ref. Range
<i>Fasting Plasma Glucose</i>			
Fasting Plasma Glucose	87	mg/dL	70 - 110
Post Prandial 2 Hr. Plasma Glucose	94	mg/dL	70 - 140

By Hexokinase method on RXL Dade Dimesion

---- End of Report ----

Dr. Rakesh Vaidya  
MD (Path). DCP.



Patient Name : Mrs. HARSHITA BRIJENDRA SINGH  
 Gender / Age : Female / 33 Years 5 Months 13 Days  
 MR No / Bill No. : 21589469 / 231048347  
 Consultant : Dr. Manish R. Shah  
 Location : OPD

Type : OPD  
 Request No. : 87363  
 Request Date : 19/11/2022 08:52 AM  
 Collection Date : 19/11/2022 09:02 AM  
 Approval Date : 19/11/2022 01:05 PM

**HbA1c (Glycosylated Hb)**

Test	Result	Units	Biological Ref. Range
<b>HbA1c (Glycosylated Hb)</b>			
Glycosylated Heamoglobin (HbA1c)	5.4	%	
estimated Average Glucose (e AG) *	108.28	mg/dL	

(Method:

By Automated HPLC analyser on D-10 Biorad. NGSP Certified, US-FDA approved, Traceable to IFCC reference method.

\* Calculated valued for past 60 days, derived from HbA1c %, based on formula recommended by the A1c - Derived Average Glucose study from ADA and EASD funded The ADAG trial.

Guidelines for Interpretation:

Indicated Glycemic control of previous 2-3 months

HbA1c%	e AG (mg/dl)	Glycemic control
> 8	> 183	Action suggested...High risk of developing long-term complications. Action suggested, depends on individual patient circumstances
7 - 8	154 - 183	Good
< 7	< 154	Goal...Some danger of hypoglycemic reaction in type I Diabetics. Some Glucose intolerant individuals and Sub-Clinical diabetics may demonstrate (elevated) HbA1c in this area.
6 - 7	126 - 154	Near Normal
< 6	< 126	Nondiabetic level)

---- End of Report ----

Dr. Rakesh Vaidya  
MD (Path). DCP.



Patient Name : Mrs. HARSHITA BRIJENDRA SINGH  
 Gender / Age : Female / 33 Years 5 Months 13 Days  
 MR No / Bill No. : 21589469 / 231048347  
 Consultant : Dr. Manish R. Shah  
 Location : OPD

Type : OPD  
 Request No. : 87363  
 Request Date : 19/11/2022 08:52 AM  
 Collection Date : 19/11/2022 09:02 AM  
 Approval Date : 19/11/2022 01:06 PM

**Liver Function Test (LFT)**

Test	Result	Units	Biological Ref. Range
<b>Bilirubin</b>			
Bilirubin - Total	0.30	mg/dL	0 - 1
Bilirubin - Direct	0.08	mg/dL	0 - 0.3
Bilirubin - Indirect	0.22	mg/dL	0 - 0.7
<i>(By Diazotized sulfanilic acid on RXL Dade Dimension.)</i>			
Aspartate Aminotransferase (SGOT/AST)	15	U/L	13 - 35
<i>(By IFCC UV kinetic method on RXL Dade Dimension.)</i>			
Alanine Aminotransferase (SGPT/ALT)	26	U/L	14 - 59
<i>(By IFCC UV kinetic method on RXL Dade Dimension.)</i>			
Alkaline Phosphatase	86	U/L	42 - 98
<i>(By PNPP AMP method on RXL Dade Dimension.)</i>			
Gamma Glutamyl Transferase (GGT)	22	U/L	5 - 55
<i>(By IFCC method on RXL Dade Dimension.)</i>			
<b>Total Protein</b>			
Total Proteins	7.65	gm/dL	6.4 - 8.2
Albumin	3.98	gm/dL	3.4 - 5
Globulin	3.67	gm/dL	3 - 3.2
A : G Ratio	1.08		1.1 - 1.6
<i>(By Biuret endpoint and Bromocresol purple method on RXL Dade Dimension.)</i>			

---- End of Report ----

Dr. Rakesh Vaidya  
MD (Path). DCP.



Patient Name : Mrs. HARSHITA BRIJENDRA SINGH  
 Gender / Age : Female / 33 Years 5 Months 13 Days  
 MR No / Bill No. : 21589469 / 231048347  
 Consultant : Dr. Manish R. Shah  
 Location : OPD

Type : OPD  
 Request No. : 87363  
 Request Date : 19/11/2022 08:52 AM  
 Collection Date : 19/11/2022 09:02 AM  
 Approval Date : 19/11/2022 01:05 PM

**Renal Function Test (RFT)**

Test	Result	Units	Biological Ref. Range
Urea (By Urease Kinetic method on RXL Dade Dimension)	17	mg/dL	10 - 45
Creatinine (By Modified Kinetic Jaffe Technique)	0.72	mg/dL	0.6 - 1.1
Estimate Glomerular Filtration rate (Ref. range : > 60 ml/min for adults between age group of 18 to 70 yrs. EGFR Calculated by IDMS Traceable MDRD Study equation. Reporting of eGFR can help facilitate early detection of CKD. By Modified Kinetic Jaffe Technique)	More than 60		
Uric acid (By Uricase / Catalase method on RXL Siemens)	4.3	mg/dL	2.2 - 5.8

--- End of Report ---

Dr. Rakesh Vaidya  
MD (Path). DCP.



Patient Name : Mrs. HARSHITA BRIJENDRA SINGH Type : OPD  
 Gender / Age : Female / 33 Years 5 Months 13 Days Request No. : 87363  
 MR No / Bill No. : 21589469 / 231048347 Request Date : 19/11/2022 08:52 AM  
 Consultant : Dr. Manish R. Shah Collection Date : 19/11/2022 09:02 AM  
 Location : OPD Approval Date : 19/11/2022 01:05 PM

**Complete Lipid Profile**

Test	Result	Units	Biological Ref. Range
<b>Complete Lipid Profile</b>			
Appearance	Clear		
Triglycerides	64	mg/dL	1 - 150
<i>(By Lipase / Glycerol dehydrogenase on RXL Dade Dimension</i>			
<i>&lt; 150 Normal</i>			
<i>150-199 Borderline High</i>			
<i>200-499 High</i>			
<i>&gt; 499 Very High)</i>			
Total Cholesterol	154	mg/dL	1 - 200
<i>(By enzymatic colorimetric method on RXL Dade Dimension</i>			
<i>&lt;200 mg/dL - Desirable</i>			
<i>200-239 mg/dL - Borderline High</i>			
<i>&gt; 239 mg/dL - High)</i>			
HDL Cholesterol	56	mg/dL	40 - 60
<i>(By Direct homogenous technique, modified enzymatic non-immunological method on RXL Dade Dimension</i>			
<i>&lt; 40 Low</i>			
<i>&gt; 60 High)</i>			
Non HDL Cholesterol (calculated)	98	mg/dL	1 - 130
<i>(Non- HDL Cholesterol</i>			
<i>&lt; 130 Desirable</i>			
<i>139-159 Borderline High</i>			
<i>160-189 High</i>			
<i>&gt; 191 Very High)</i>			
LDL Cholesterol	84	mg/dL	1 - 100
<i>(By Direct homogenous technique, modified enzymatic non-immunological method on RXL Dade Dimension</i>			
<i>&lt; 100 Optimal</i>			
<i>100-129 Near / above optimal</i>			
<i>130-159 Borderline High</i>			
<i>160-189 High</i>			
<i>&gt; 189 Very High)</i>			
VLDL Cholesterol (calculated)	12.8	mg/dL	12 - 30
LDL Ch. / HDL Ch. Ratio	1.5		2.1 - 3.5
T. Ch./HDL Ch. Ratio	<b>2.75</b>		3.5 - 5
<i>(Recent NECP / ATP III Guidelines / Classification (mg/dl) :)</i>			

--- End of Report ---

Dr. Rakesh Vaidya  
MD (Path). DCP.



Patient Name : Mrs. HARSHITA BRIJENDRA SINGH  
 Gender / Age : Female / 33 Years 5 Months 13 Days  
 MR No / Bill No. : 21589469 / 231048347  
 Consultant : Dr. Manish R. Shah  
 Location : OPD

Type : OPD  
 Request No. : 87363  
 Request Date : 19/11/2022 08:52 AM  
 Collection Date : 19/11/2022 09:02 AM  
 Approval Date : 19/11/2022 01:06 PM

## Thyroid Hormone Study

Test	Result	Units	Biological Ref. Range
------	--------	-------	-----------------------

Triiodothyronine (T3)	1.01	ng/ml	
-----------------------	------	-------	--

(Done by 4th generation electrochemiluminescence based method on automated immunoassay / Cobas e 411.

Reference interval (ng/ml)

1 - 3 days : 0.1 - 7.4  
 1-11 months : 0.1 - 2.45  
 1-5 years : 0.1 - 2.7  
 6-10 years : 0.9 - 2.4  
 11-15 years : 0.8 - 2.1  
 16-20 years : 0.8 - 2.1  
 Adults (20 - 50 years) : 0.7 - 2.0  
 Adults (> 50 years) : 0.4 - 1.8  
 Pregnancy (in last 5 months) : 1.2 - 2.5

(Reference : Tietz - Clinical guide to laboratory test, 4th edition ))

Thyroxine (T4)	5.61	mcg/dL	
----------------	------	--------	--

(Done by 4th generation electrochemiluminescence based method on automated immunoassay / Cobas e 411.

Reference interval (mcg/dL)

1 - 3 days : 11.8 - 22.6  
 1 - 2 weeks : 9.8 - 16.6  
 1 - 4 months : 7.2 - 14.4  
 4 - 12 months : 7.8 - 16.5  
 1-5 years : 7.3 - 15.0  
 5 - 10 years : 6.4 - 13.3  
 10 - 20 years : 5.6 - 11.7  
 Adults / male : 4.6 - 10.5  
 Adults / female : 5.5 - 11.0  
 Adults (> 60 years) : 5.0 - 10.7

(Reference : Tietz - Clinical guide to laboratory test, 4th edition ))

Thyroid Stimulating Hormone (US-TSH)	1.54	microIU/ml	
--------------------------------------	------	------------	--

(Done by 4th generation electrochemiluminescence based method on automated immunoassay / Cobas e 411.

Reference interval (microIU/ml)

Infants (1-4 days) : 1.0 - 39  
 2-20 weeks : 1.7 - 9.1  
 5 months - 20 years : 0.7 - 6.4  
 Adults (21 - 54 years) : 0.4 - 4.2  
 Adults (> 55 years) : 0.5 - 8.9

Pregnancy :

1st trimester : 0.3 - 4.5  
 2nd trimester : 0.5 - 4.6  
 3rd trimester : 0.8 - 5.2

(Reference : Tietz - Clinical guide to laboratory test, 4th edition ))

Test Results are dependent on a number of variables & technical limitations. Hence, it is advised to correlate with clinical findings and other related investigations before any firm opinion is made. Recheck / retest may be requested.

--- End of Report ---

Dr. Rakesh Vaidya  
 MD (Path). DCP.



Patient Name : Mrs. HARSHITA BRIJENDRA SINGH Type : OPD  
 Gender / Age : Female / 33 Years 5 Months 13 Days Request No. : 87363  
 MR No / Bill No. : 21589469 / 231048347 Request Date : 19/11/2022 08:52 AM  
 Consultant : Dr. Manish R. Shah Collection Date : 19/11/2022 09:02 AM  
 Location : OPD Approval Date : 19/11/2022 12:05 PM

**Urine routine analysis (Auto)**

Test	Result	Units	Biological Ref. Range
<b>Physical Examination</b>			
Quantity	30	mL	
Colour	Pale Yellow		
Appearance	Clear		
<b>Chemical Examination (By Reagent strip method)</b>			
pH	6.0		
Specific Gravity	<=1.005		
Protein	Negative	gm/dL	0 - 5
Glucose	Negative	mg/dL	0 - 5
Ketones	Negative		0 - 5
Bilirubin	Negative		Negative
Urobilinogen	Negative		Negative (upto 1)
Blood	3+		Negative
Bile Salt	Absent		Absent
Leucocytes	Negative		Negative
Bile Pigments	Absent		Absent
Nitrite	Negative		Negative
<b>Microscopic Examination (by Microscopy after Centrifugation at 2000 rpm for 10 min or on fully automated Sysmex urine sedimentation analyzer UF4000)</b>			
Red Blood Cells	29.7 - 49.5	/hpf	0 - 2
Leucocytes	0.0 - 1.0	/hpf	0 - 5
Epithelial Cells	1.0 - 5.0	/hpf	0 - 5
Casts	Nil	/lpf	Nil
Crystals	Nil	/hpf	Nil
Mucus	Absent	/hpf	Absent
Organism	Absent		
Remarks	Patient have menstruation cycle on 5th day.		

Test Results are dependent on a number of variables & technical limitations. Hence, it is advised to correlate with clinical findings and other related investigations before any firm opinion is made. Recheck / retest may be requested.

365 Days / 24 Hours Laboratory Services

Home Collection Facility Available  
(Mon To Sat 8:00 am to 5:00 pm)



BHAILAL AMIN  
GENERAL HOSPITAL

📍 Bhaikal Amin Marg, Gorwa, Vadodara, Gujarat 390003.

🌐 www.baghospital.com | ☎ 0265-677 6222, 255 6222 | Follow us : 📱 📺

DEPARTMENT OF LABORATORY MEDICINE

Patient Name : Mrs. HARSHITA BRIJENDRA SINGH  
Gender / Age : Female / 33 Years 5 Months 13 Days  
MR No / Bill No. : 21589469 / 231048347  
Consultant : Dr. Manish R. Shah  
Location : OPD

Type : OPD  
Request No. : 87363  
Request Date : 19/11/2022 08:52 AM  
Collection Date : 19/11/2022 09:02 AM  
Approval Date : 19/11/2022 12:05 PM

Urine routine analysis (Auto)

---- End of Report ----

Dr. Rakesh Vaidya  
MD (Path). DCP.

Test Results are dependent on a number of variables & technical limitations. Hence, it is advised to correlate with clinical findings and other related investigations before any firm opinion is made. Recheck / retest may be requested.





**BHAILAL AMIN**  
GENERAL HOSPITAL

Bhailal Amin Marg, Gorwa, Vadodara, Gujarat 390003.  
www.baghospital.com | 0265-677 6222, 255 6222 | Follow us : f @

**DEPARTMENT OF DIAGNOSTIC RADIOLOGY**

Patient No. : 21589469      Report Date : 19/11/2022  
Request No. : 190042031      19/11/2022 8.52 AM  
Patient Name : **Mrs. HARSHITA BRIJENDRA SINGH**  
Gender / Age : Female / 33 Years 5 Months 13 Days

**ADVANCED DIGITAL SOLUTIONS**

- Computer Radiography
- Ultra Sensitive Colour Doppler
- Ultra High Resolution Sonography
- Multi-Detector CT Scan
- Mammography
- Interventional Radiology
- Digital Subtraction Angiography
- Foetal Echocardiography
- Echocardiography

**X-Ray Chest AP**

Both lung fields are clear.  
Both costophrenic sinuses appear clear.  
Heart size is normal.  
Hilar shadows show no obvious abnormality.  
Aorta is normal.

• ULTRA SONOGRAPHY CANNOT DETECT ALL ABNORMALITIES  
• NOT VALID FOR MEDICO-LEGAL PURPOSES  
• CLINICAL CORRELATION RECOMMENDED

**Dr. Priyanka Patel, MD**  
Consultant Radiologist



H-2015-0297

MC-3804

E-2021-0037

ECU



**BHAILAL AMIN**  
GENERAL HOSPITAL

Bhailal Amin Marg, Gorwa, Vadodara, Gujarat 390003.  
www.baghospital.com | 0265-677 6222, 255 6222 | Follow us : f @

**DEPARTMENT OF DIAGNOSTIC RADIOLOGY**

**ADVANCED DIGITAL SOLUTIONS**

- Computer Radiography
- Ultra Sensitive Colour Doppler
- Ultra High Resolution Sonography
- Multi-Detector CT Scan
- Mammography
- Interventional Radiology
- Digital Subtraction Angiography
- Foetal Echocardiography
- Echocardiography

Patient No. : 21589469      Report Date : 19/11/2022  
 Request No. : 190042025      19/11/2022 8.52 AM  
 Patient Name : Mrs. HARSHITA BRIJENDRA SINGH  
 Gender / Age : Female / 33 Years 5 Months 13 Days

**USG : Abdomen (Excluding Pelvis) Or Upper Abdomen**

**Liver is normal in size and echopattern. No mass lesion identified. The hepaticveins are clear and patent. PV patent. No dilated IHBR.**

Gall bladder is well distended and shows no obvious abnormality. Common bile duct measures 4 mm in diameter.

Pancreas shows no obvious abnormality. Tail obscured.  
Spleen is normal size and echopattern.

Both kidneys are normal in shape and position. Normal echogenicity and cortico medullary differentiation is noted. No hydronephrosis or mass lesion seen.

Uterus is anteverted, normal in size and echo pattern. **There is 16x6 mm hypo echoic lesion without internal vascularity seen in endometrial cavity.**

Uterine length :            55 mm.  
 A.P.                         :            40 mm.

Both ovaries are normal in size.

Urinary bladder is well distended and appears normal.

No ascites.

**COMMENT:**

**Hypoechoic lesion without internal vascularity in endometrial cavity--p/o collection/clot---needs Follow Up sos**

*Kindly correlate clinically/Follow up.*

*Prerna C*

**Dr.Prerna C Hasani, MD**  
Consultant Radiologist



• ULTRA SONOGRAPHY CANNOT DETECT ALL ABNORMALITIES  
• NOT VALID FOR MEDICO-LEGAL PURPOSES  
• CLINICAL CORRELATION RECOMMENDED



ECU



Patient No. : 21589469      Report Date : 19/11/2022  
Request No. : 190042043      19/11/2022 8.52 AM  
Patient Name : **Mrs. HARSHITA BRIJENDRA SINGH**  
Gender / Age : Female / 33 Years 5 Months 13 Days

**Echo Color Doppler**

MITRAL VALVE : ELONGATED AML, NO MVP, NO MS, NO MR  
AORTIC VALVE : TRILEAFLET, NO AS, NO AR  
TRICUSPID VALVE : NORMAL, NO TR, NO PAH  
PULMONARY VALVE : NORMAL, NO PR, NO PS  
LEFT ATRIUM : NORMAL SIZE  
AORTA : NORMAL  
LEFT VENTRICLE : NORMAL LVEF -65%, NO RWMA AT REST  
RIGHT ATRIUM : NORMAL SIZE  
RIGHT VENTRICLE : NORMAL SIZE  
I.V.S. : INTACT  
I.A.S. : INTACT  
PULMONARY ARTERY : NORMAL  
PERICARDIUM : NO EFFUSION  
COLOUR/DOPPLER FLOW MAPPING : NO MR // AR // TR, NO PAH

**FINAL CONCLUSION:**

1. NORMAL SIZED ALL CARDIAC CHAMBERS, NO LVH
2. NORMAL LV SYSTOLIC FUNCTION LVEF - 65%
3. NO RESTING REGIONAL WALL MOTION ABNORMALITY
4. NORMAL VALVES, NO MITRAL / AORTIC STENOSIS
5. NORMAL RIGHT HEART SIZE AND RV PRESSURES
6. NO PERICARDIAL EFFUSION, CLOT OR VEGETATION SEEN, SR+.

*[Signature]*  
DR. KILLOI KANERIA, M.D., D.M., CARE

21589469  
33 Years

19-NOV-22

11:15:38 AM HARSHITA BRIJENDRA SINGH  
Female

Doctor M. MITTAL

Rate 86  
PR 144  
QRSD 85  
QT 368  
QTc 440

--AXIS--  
P 65  
QRS 15  
T -18

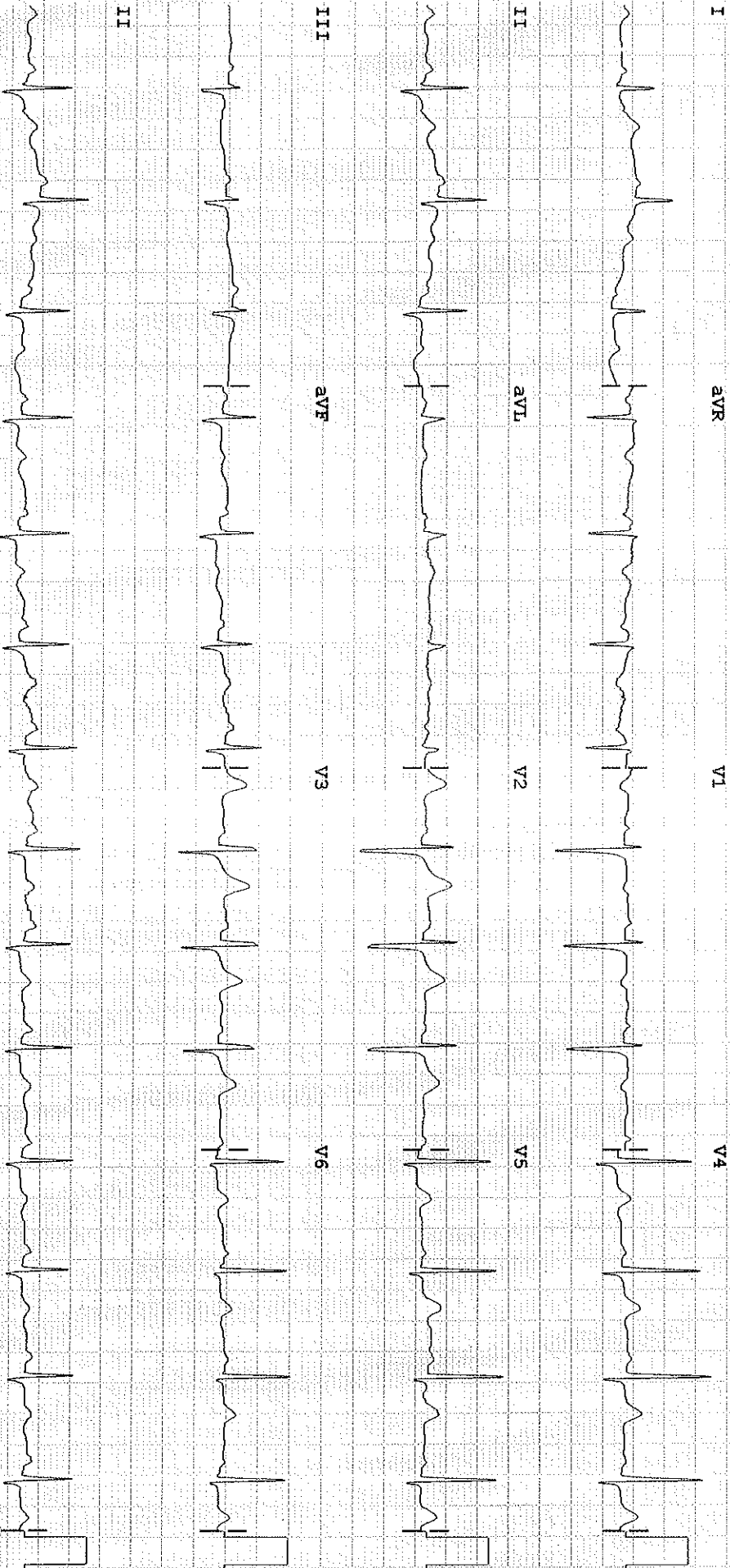

Dev:

Speed: 25 mm/sec

Limb: 10 mm/mV

Chest: 10 mm/mV

F 50~0.5-150 Hz W

PH08

P2