

Patient Name : MRS. JAWA MANISHA

Age / Gender : 40 years / Female

Endo ID : 117559

Organization : Goyal Diagnostics Profile

Referral : MEDIWHEEL



Collected Date & Time : Apr 14, 2023, 10:12 a.m.

Reported Date & Time : Apr 14, 2023, 11:15 a.m.

Sample ID :



231040008

Test Description	Value(s)	Unit(s)	Reference Range
------------------	----------	---------	-----------------

CLINICAL PATHOLOGY

General Examination

Colour	Pale yellow		Pale Yellow
Transparency (Appearance)	S.turbid		Clear
Reaction (pH)	Acidic		Acidic / Alkaline
Specific gravity	1.010		1.005 - 1.030

Chemical Examination

Urine Protein (Albumin)	Trace		NIL
Urine Glucose (Sugar)	NIL		NIL

Microscopic Examination

Pus cells (WBCs)	7-8	/hpf	0-9
Epithelial cells	3-4	/hpf	0-4
Red blood cells	35-40	/hpf	0-4
Crystals	Absent		Absent
Cast	Absent		Absent
Amorphous deposits	Absent		Absent
Bacteria	+		Absent
Yeast cells	Absent		Absent

END OF REPORT

Dr. Nishi Prasad
M.D. (Patho.)

Consultant Radiologist & Sonologist

Dr. Roopa Goyal

MD (Radio-Diagnosis)

GOYAL
DIAGNOSTICS
4-D ULTRASOUND • COLOUR DOPPLER

SHOP NO. 16-17, 1ST FLOOR SHOPPING CENTRE, OPP. JLN HOSPITAL, AJMER -305 001 PHONE : 2428948

Patient Name : MRS. JAWA MANISHA

Age / Gender : 40 years / Female

Endo ID : 117559

Organization : Goyal Diagnostics Profile

Referral : MEDIWHEEL



Collected Date & Time : Apr 14, 2023, 10:12 a.m.

Reported Date & Time : Apr 14, 2023, 11:14 a.m.

Sample ID :



231040008

Test Description

Value(s)

Unit(s)

Reference Range

HAEMATOLOGY

BLOOD GROUP ABO AND RHTYPE

Method : Gel Technique & Tube Agglutination

'A' POSITIVE

Medical Remark :

The blood group done is forward blood group only. In case of any discrepancy kindly contact the lab

END OF REPORT

Dr. Nishi Prasad

M.D. (Patho.)

Patient Name : MRS. JAWA MANISHA

Age / Gender : 40 years / Female

Endo ID : 117559

Organization : Goyal Diagnostics Profile

Referral : MEDIWHEEL



Collected Date & Time : Apr 14, 2023, 10:12 a.m.

Reported Date & Time : Apr 14, 2023, 11:03 a.m.

Sample ID :



231040008

Test Description	Value(s)	Unit(s)	Reference Range
<u>BIOCHEMISTRY</u>			
<u>LIPID PROFILE</u>			
Cholesterol Total Method : ENZYMATIC COLORIMETRIC METHOD CHOD - POD	158.2	mg/dL	130 -250
Triglycerides Method : ENZYMATIC COLORIMETRIC	71.9	mg/dL	60 -170
HDL Cholesterol Method : PHOSPHOTUNGSTIC ACID	45.5	mg/dL	Normal: 40-60 Major Risk for Heart: > 60
VLDL Cholesterol Method : Calculated	14.38	mg/dL	6 - 38
LDL Cholesterol Method : Calculated	98.32	mg/dL	Optimal < 100 Near / Above Optimal 100-129 Borderline High 130-159 High 160-189 Very High >or = 190
CHOL/HDL Ratio Method : Calculated	3.48		2.6-4.9
LDL/HDL Ratio Method : Calculated	2.16		0.5-3.4

END OF REPORT

Dr. Nishi Prasad
M.D. (Patho.)

Patient Name : MRS. JAWA MANISHA

Age / Gender : 40 years / Female

Endo ID : 117559

Organization : Goyal Diagnostics Profile

Referral : MEDIWHEEL



Collected Date & Time : Apr 14, 2023, 10:12 a.m.

Reported Date & Time : Apr 14, 2023, 11:04 a.m.

Sample ID :



231040008

Test Description	Value(s)	Unit(s)	Reference Range
<u>IMMUNOLOGY</u>			
T3-Triiodothyronine Method : CHEMILUMINOSCEENCE	0.68	ng/dL	0.60-1.81
T4-Thyroxine Method : CHEMILUMINOSCEENCE	4.7	ug/dL	4.5 -10.9
TSH -ULTRA SENSITIVE Method : CHEMILUMINOSCEENCE	16.83	uIU/mL	0.35-5.50

Interpretation:

TSH measurement is useful in screening and diagnosis for euthyroidism, hyperthyroidism and hypothyroidism. TSH levels may be affected by acute illness and drugs like doapmine and glucocorticoids. Low or undetectable TSH is suggestive of graves disease TSH between 5.5 to 15.0 with normal T3 T4 indicates impaired thyroid hormone or subclinical hypothyroidism or normal T3 T4 with slightly low TSH suggests subclinical Hyperthyroidism. TSH suppression does not reflect severity of hyperthyroidism therefore , measurement of FT3 FT4 is important. FreeT3 is first hormone to increase in early Hyperthyroidism. Only TSH level can prove to be misleading in patients on treatment. Therefore FreeT3 , FreeT4 along with TSH should be checked.

****END OF REPORT****

Dr. Nishi Prasad
M.D. (Patho.)

Patient Name : MRS. JAWA MANISHA

Age / Gender : 40 years / Female

Endo ID : 117559

Organization : Goyal Diagnostics Profile

Referral : MEDIWHEEL



Collected Date & Time : Apr 14, 2023, 10:12 a.m.

Reported Date & Time : Apr 14, 2023, 11:07 a.m.

Sample ID :



231040008

Test Description	Value(s)	Unit(s)	Reference Range
------------------	----------	---------	-----------------

HAEMATOLOGY

HbA1c (GLYCOSYLATED HEMOGLOBIN)

6.2

%

> 8% Action Suggested

7 - 8 % Good Control

< 7% Goal

6 - 7 % Near Normal Glycemia

< 6% Normal level

BLOOD

Method : Nephelometry Methodology

Instrument: Mispa i2

Clinical Information:

Glycated hemoglobin measurement is not appropriate where there has been a change in diet or treatment within 6 weeks. Hence, people with recent blood loss, hemolytic anemia, or genetic differences in the hemoglobin molecule (hemoglobinopathy and Hb variants viz: HbS, HbC, HbE, HbD, elevated HbF, as well as those that have donated blood recently, are not suitable for this test. Conditions associated with false increased HbA1C values: HbF, Uremia, Lead Poisoning, Hypertriglyceridemia, Alcoholism, Opiate addiction, Iron deficiency state, Postsplenectomy, Hyperbilirubinemia, Chronic aspirin therapy. Conditions associated with false low HbA1C values: HbS, HbC, Hemolytic anemia, Pregnancy, Acute or chronic blood loss

AVERAGE BLOOD GLUCOSE

131.24

90 - 120 Very Good Control

121 - 150 Adequate Control

51 - 180 Sub-optimal Control

181 - 210 Poor Control

> 211 Very Poor Control

END OF REPORT

Dr. Nishi Prasad

M.D. (Patho.)

Patient Name : MRS. JAWA MANISHA

Age / Gender : 40 years / Female

Endo ID : 117559

Organization : Goyal Diagnostics Profile

Referral : MEDIWHEEL



Collected Date & Time : Apr 14, 2023, 10:12 a.m.

Reported Date & Time : Apr 14, 2023, 11:31 a.m.

Sample ID :



231040008

Test Description	Value(s)	Unit(s)	Reference Range
------------------	----------	---------	-----------------

BIOCHEMISTRY

RENAL FUNCTION TEST

Urea	35.4	mg/dL	10 - 45
Method : Uricase			
Creatinine	0.69	mg/dL	0.6 - 1.4
Method : Serum, Jaffe			
Uric Acid	4.1	mg/dL	3.0 - 7.0
Method : Serum, Uricase			
Calcium	9.0	mg/dl	8.6 - 10.2
Method : ARSENASO with serum			
Sodium	144	mmol/L	135 - 145
Method : Ion-Selective Electrode with serum			
Potassium	3.8	mmol/L	3.50 - 5.00
Method : Ion Selective Electrode with serum			
Chlorides	106	mmol/L	98 - 106
Method : Ion-Selective Electrode with serum			

END OF REPORT

Dr. Nishi Prasad
M.D. (Patho.)

Patient Name : MRS. JAWA MANISHA

Age / Gender : 40 years / Female

Endo ID : 117559

Organization : Goyal Diagnostics Profile

Referral : MEDIWHEEL



Collected Date & Time : Apr 14, 2023, 10:12 a.m.

Reported Date & Time : Apr 14, 2023, 11:04 a.m.

Sample ID :



231040008

Test Description	Value(s)	Unit(s)	Reference Range
<u>HAEMATOLOGY</u>			
Hemoglobin (HB)	12.0	gm/dl	13.5 - 18.0
Erythrocyte (RBC) Count	4.23	mil/cu.mm	4.7 - 6.0
Packed Cell Volume (PCV)	36.4	%	42 - 52
Mean Cell Volume (MCV)	86.1	FL	78 - 100
Mean Cell Haemoglobin (MCH)	28.4	Pg	27 - 31
Mean Corpuscular Hb Conc. (MCHC)	33.0	g/dl	32 - 36
Red Cell Distribution Width (RDW)	12.6	%	11.5 - 14.0
Total Leucocytes Count (WBC)	5800	Cell/cu.mm	4000 - 10000
Neutrophils	50	%	40 - 80
Lymphocytes	43	%	20 - 40
Monocytes	04	%	2 - 10
Eosinophils	03	%	1-6
Basophils	00	%	0-1
Mean Platelet Volume (MPV)	9.9	fL	7.2 - 11.7
PCT	0.24	%	0.2 - 0.5
Platelet Count	242	10 ³ /ul	150 - 450

END OF REPORT

Dr. Nishi Prasad
M.D. (Patho.)

Patient Name : MRS. JAWA MANISHA

Age / Gender : 40 years / Female

Endo ID : 117559

Organization : Goyal Diagnostics Profile

Referral : MEDIWHEEL



Collected Date & Time : Apr 14, 2023, 10:12 a.m.

Reported Date & Time : Apr 14, 2023, 11:07 a.m.

Sample ID :



231040008

Test Description	Value(s)	Unit(s)	Reference Range
BIOCHEMISTRY			
IRON - SERUM	105	ug/dL	65 - 175
TOTAL IRON BINDING CAPACITY(TIBC)	325	ug/dL	228 - 428
FERRITIN	28.4	ng/mL	Male:22-322 Female:10-291
Method : Serum CLIA			
TRANSFERRIN SATURATION %	32.31	%	16 - 50
Method : Calculated			

INTERPRETATION

The serum iron test is used to measure the amount of iron that is in transit in the body – the iron that is bound to transferrin in the blood. Along with other tests, it is used to help detect and diagnose iron deficiency or iron overload. Testing may also be used to help differentiate various causes of anemia. The amount of iron present in the blood will vary throughout the day and from day to day. For this reason, serum iron is almost always measured with other iron tests, including ferritin, transferrin, and calculated total iron-binding capacity (TIBC) and transferrin saturation. Serum ferritin appears to be in equilibrium with tissue ferritin and is a good indicator of storage iron in normal subjects and in most disorders. In patients with some hepatocellular diseases, malignancies and inflammatory diseases, serum ferritin is a disproportionately high estimate of storage iron because serum ferritin is an acute phase reactant. In such disorders iron deficiency anemia may exist with a normal serum ferritin conc. In the presence of inflammation, persons with low serum ferritin are likely to respond to iron therapy.

Increased Levels -

Iron overload – Hemochromatosis, Thalassemia & Sideroblastic anemia

-Malignant conditions - Acute myeloblastic & Lymphoblastic leukemia, Hodgkin's disease & Breast carcinoma

-Inflammatory diseases - Pulmonary infections, Osteomyelitis, Chronic UTI, -Rheumatoid arthritis, SLE, burns, Acute & Chronic hepatocellular disease

Decreased Levels

-Iron deficiency anemia

Dr. Nishi Prasad
M.D. (Patho.)

Consultant Radiologist & Sonologist

Dr. Roopa Goyal

MD (Radio-Diagnosis)

GOYAL
DIAGNOSTICS
4-D ULTRASOUND • COLOUR DOPPLER

SHOP NO. 16-17, 1ST FLOOR SHOPPING CENTRE, OPP. JLN HOSPITAL, AJMER -305 001 PHONE : 2428948

Patient Name : MRS. JAWA MANISHA

Age / Gender : 40 years / Female

Endo ID : 117559

Organization : Goyal Diagnostics Profile

Referral : MEDIWHEEL



Collected Date & Time : Apr 14, 2023, 10:12 a.m.

Reported Date & Time : Apr 14, 2023, 11:07 a.m.

Sample ID :



231040008

Test Description

Value(s)

Unit(s)

Reference Range

END OF REPORT

Dr. Nishi Prasad

M.D. (Patho.)

Patient Name : MRS. JAWA MANISHA

Age / Gender : 40 years / Female

Endo ID : 117559

Organization : Goyal Diagnostics Profile

Referral : MEDIWHEEL



Collected Date & Time : Apr 14, 2023, 10:12 a.m.

Reported Date & Time : Apr 14, 2023, 11:03 a.m.

Sample ID :



231040008

Test Description	Value(s)	Unit(s)	Reference Range
------------------	----------	---------	-----------------

BIOCHEMISTRY

C-Reactive Protein; CRP, SERUM	1.7	mg/L	0.0-6.0
--------------------------------	-----	------	---------

Interpretation :

1. Measurement of CRP is useful for the detection and evaluation of infection, tissue injury, inflammatory disorders and associated diseases .
2. High sensitivity CRP (hsCRP) measurements may be used as an independent risk marker for the identification of individual at risk for future cardiovascular disease.
3. Increase in CRP values are non-Specific and should not be interpreted without a complete history.

****END OF REPORT****

Dr. Nishi Prasad
M.D. (Patho.)

Patient Name : MRS. JAWA MANISHA

Age / Gender : 40 years / Female

Endo ID : 117559

Organization : Goyal Diagnostics Profile

Referral : MEDIWHEEL



Collected Date & Time : Apr 14, 2023, 10:12 a.m.

Reported Date & Time : Apr 14, 2023, 11:03 a.m.

Sample ID :



231040008

Test Description	Value(s)	Unit(s)	Reference Range
------------------	----------	---------	-----------------

BIOCHEMISTRY

LIVER FUNCTION TEST

Bilirubin - Total	0.51	gm/dl	0.0 - 1.20
Bilirubin - Direct	0.23	mg/dL	0.0 - 0.30
Bilirubin - Indirect	0.28	mg/dL	0.1 - 1.0
Method : Calculated			
ASPARTATE AMINO TRANSFERASE (SGOT-AST)	24.3	U/L	5.0 - 40.0
Method : IFCC with Serum			
ALANINE AMINO TRANSFERASE (SGPT-ALT)	24.5	U/L	5.0 - 40.0
Method : IFCC with POD Serum			
Alkaline Phosphatase	75.3	U/L	MALE & FEMALE
Method : IFCC with Serum			4-19 YEAR: 54-369 U/L
			20-59 YEAR: 42-98 U/L
			>60 YEAR: 53-141 U/L
Total Protein	6.32	g/dL	6.00 - 8.00
Method : Biuret, with Serum			
Albumin	3.84	g/dL	3.40 - 5.50
Method : Tech; BCG with Serum			
Globulin	2.48	g/dL	1.5 - 3.5
Method : Calculated			
A/G Ratio	1.55		1.5 - 2.5
Method : Calculated			

END OF REPORT

Dr. Nishi Prasad
M.D. (Patho.)

Patient Name : MRS. JAWA MANISHA

Age / Gender : 40 years / Female

Endo ID : 117559

Organization : Goyal Diagnostics Profile

Referral : MEDIWHEEL



Collected Date & Time : Apr 14, 2023, 10:12 a.m.

Reported Date & Time : Apr 14, 2023, 11:16 a.m.

Sample ID :



231040008

Test Description	Value(s)	Unit(s)	Reference Range
------------------	----------	---------	-----------------

BIOCHEMISTRY

Gamma GT	26	U/L	5-36
----------	----	-----	------

Method : G-Glutamyl-Carboxy-Nitroanilide

Interpretation

A high GGT level can help rule out bone disease as the cause of an increased ALP level, but if GGT is low or normal, then an increased ALP is more likely due to bone disease. Even small amounts of alcohol within 24 hours of a GGT test may cause a temporary increase in the GGT.

END OF REPORT

Dr. Nishi Prasad
M.D. (Patho.)

Consultant Radiologist & Sonologist

Dr. Roopa Goyal

MD (Radio-Diagnosis)

GOYAL
DIAGNOSTICS
4-D ULTRASOUND • COLOUR DOPPLER

SHOP NO. 16-17, 1ST FLOOR SHOPPING CENTRE, OPP. JLN HOSPITAL, AJMER -305 001 PHONE : 2428948

Patient Name : MRS. JAWA MANISHA

Age / Gender : 40 years / Female

Endo ID : 117559

Organization : Goyal Diagnostics Profile

Referral : MEDIWHEEL



Collected Date & Time : Apr 14, 2023, 10:12 a.m.

Reported Date & Time : Apr 14, 2023, 11:03 a.m.

Sample ID :



231040008

Test Description	Value(s)	Unit(s)	Reference Range
------------------	----------	---------	-----------------

BIOCHEMISTRY

Glucose fasting	125.5	mg/dL	70.0-110.0
-----------------	--------------	-------	------------

Method : Fluoride Plasma-F, Hexokinase

END OF REPORT

Dr. Nishi Prasad
M.D. (Patho.)

NAME - Jawa Manisha

AGE- 49 yrs

DATE- 14-4-23

REF.BY - BOB

USG ABDOMEN

Liver is normal in size, shape and homogeneous in echotexture. Margins are smooth and regular. No focal lesion is seen. IHBRs and hepatic veins are normal in caliber. Portal vein is normal in caliber.

Rt Lobe - 14 cm

Gall bladder is well distended with normal wall thickness. No evidence of calculus/sludge or mass lesion is noted. CBD is normal in diameter.

Pancreas is normal in size, shape and homogeneous in echotexture. No focal lesion is seen. Pancreatic duct is not dilated.

Spleen is normal in size, shape and homogeneous in echotexture.

Right kidney is normal in size, shape & echotexture, C-M differentiation is maintained. No calculus and hydronephrosis is seen.

Left kidney is normal in size, shape & echotexture, C-M differentiation is maintained. No calculus and hydronephrosis is seen.

Urinary bladder is well distended. Wall thickness is normal. No evidence of calculus or mass lesion is seen.

Uterus is normal in size shape and anteverted. Myometrial & endometrial echotexture is normal. Endometrial thickness is normal

Right ovary- is normal in size and echotexture.

Left ovary- is normal in size and echotexture.

No free fluid is seen in peritoneal cavity.

IMPRESSION: Excessive Gas Filled Gut Loops are seen All Over the Abdomen

DR. DR. ROOPA GOYAL (M.D.)
[MD RADIOLOGIST]
[RMC NO 004507/15600]

Note- 1. This report is not valid for medico legal purpose.

2. Sonography reports should be viewed in correlation with Clinical findings. If any doubt, USG may be repeated.

भ्रूण लिंग परीक्षण करवाना जघन्य अपराध है तथा इसकी शिकायत 104 टोल फ्री सेवा पर की जा सकती है

भ्रूण लिंग परीक्षण करवाना जघन्य अपराध है। इसकी शिकायत 104 टोल फ्री सेवा पर की जा सकती है

HOLTER. TMT ECHOCARDIOGRAPHY SPIROMETRY DIGITAL X-RAY BMD OPG MAMMOGRAPHY CLINICAL LAB. PAP SMEAR
THE DIAGNOSIS, FINDING SHOULD ALWAYS BE CO-RELATED WITH THE CLINICAL AND OTHER INVESTIGATION FINDING WHERE APPLICABLE THIS REPORT IS NOT MEANT FOR MEDICO-LEGAL

Consultant Radiologist & Sonologist

Dr. Roopa Goyal

MD (Radio-Diagnosis)

GOYAL
DIAGNOSTICS
4-D ULTRASOUND • COLOUR DOPPLER

SHOP NO. 16-17, 1ST FLOOR SHOPPING CENTRE, OPP. JLN HOSPITAL, AJMER -305 001 PHONE : 2428948

PATIENT NAME- Mrs . Manisha

AGE- 40 yrs

DATE – 14-04-2023

REF. BY -

SKIAGRAM CHEST PA VIEW

**Both cp angles are clear.
Cardiac size is within normal limits.
Both lungs fields are clear.**

NAD IN HEART AND LUNGS.

Dr. ROOPA GOYAL (M.B.B.S., M.D.)
Consultant Radiologist
1999

भ्रूण लिंग परिक्षण करवाना जघन्य अपराध है। इसकी शिकायत 104 टोल फ्री सेवा पर की जा सकती है।

April 14, 2023
Time: 09:19:32

P-QRS-T Axis (-1)(-1)(-1) deg

PR Interval: 0.14 sec
QRS Duration: 0.072 Sec

RR Interval: 0.79 sec

HR : 76 bpm

BP : 0 / 0 mmHg



Unconfirmed Reporting. Refer to Clinician

DR
MD



jawa manisha / 40 Yrs / F / 165 Cms / 69 Kg / HR : 85

Date: 14 / 04 / 2023 11:35:29 AM METS: 1.0/ 85 bpm 47% of THR BP: 110/70 mmHg Combined Medians/ BLC On/ Notch On/ HF 0.05 Hz/LF 35 Hz

ExTime: 00:00 0.0 mph, 0.0%

4X 80 mS Post J

25 mm/Sec. 1.0 Cm/mV

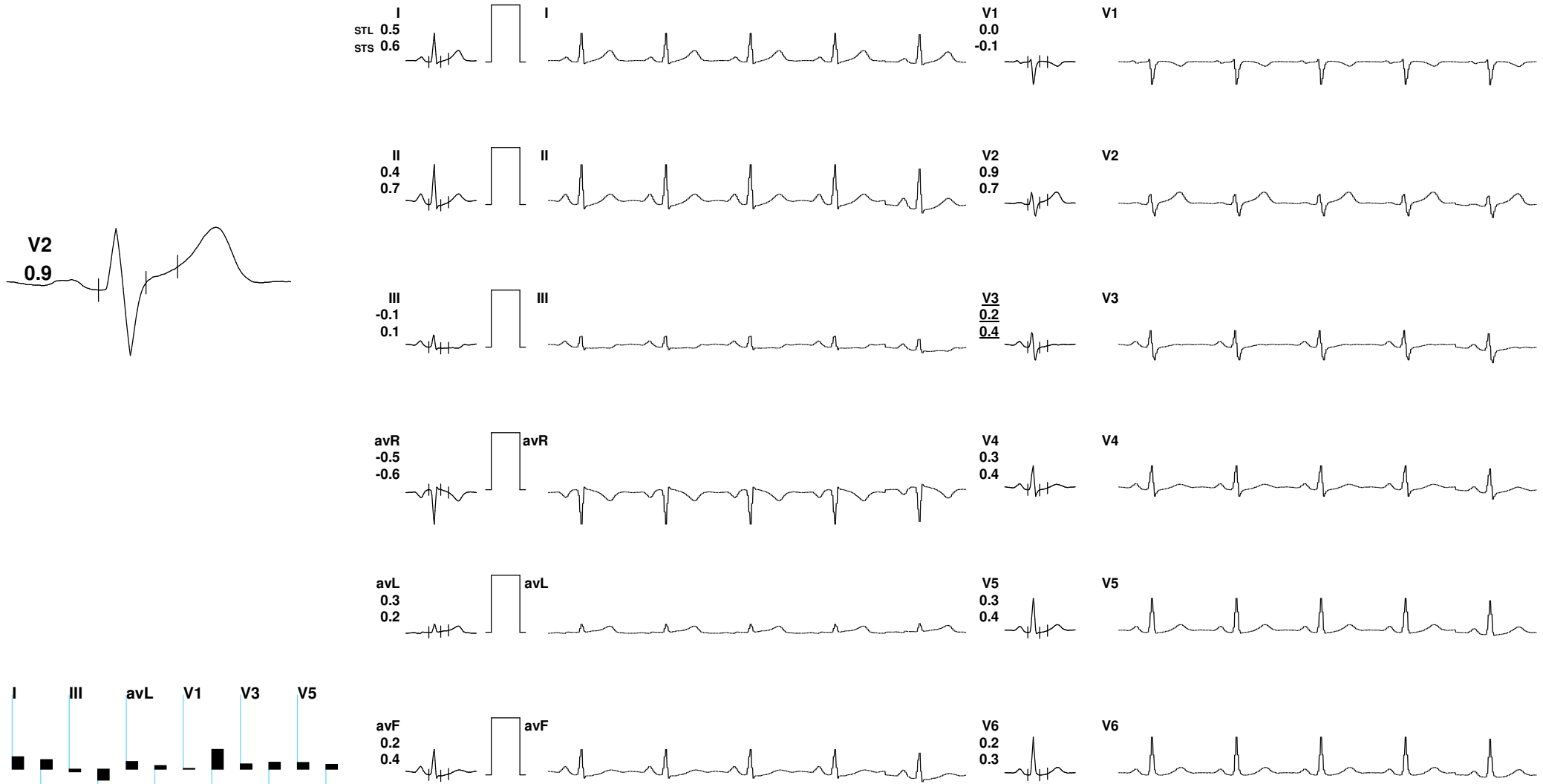

REMARKS:



jawa manisha / 40 Yrs / F / 165 Cms / 69 Kg / HR : 83

Date: 14 / 04 / 2023 11:35:29 AM METS: 1.0/ 83 bpm 46% of THR BP: 110/70 mmHg Combined Medians/ BLC On/ Notch On/ HF 0.05 Hz/LF 35 Hz

ExTime: 00:00 0.0 mph, 0.0%

4X 80 mS Post J

25 mm/Sec. 1.0 Cm/mV

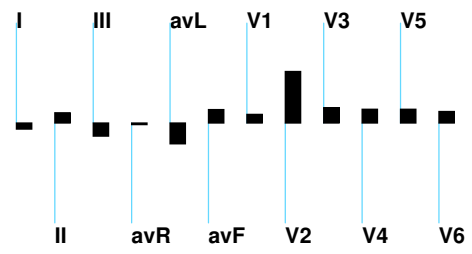
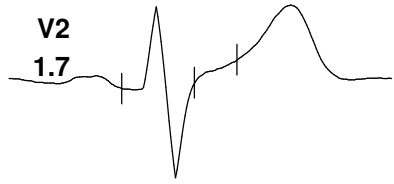

REMARKS:



jawa manisha / 40 Yrs / F / 165 Cms / 69 Kg / HR : 90

Date: 14 / 04 / 2023 11:35:29 AM METS: 1.0/ 90 bpm 50% of THR BP: 110/70 mmHg Combined Medians/ BLC On/ Notch On/ HF 0.05 Hz/LF 35 Hz

ExTime: 00:00 0.0 mph, 0.0%

4X 80 mS Post J

25 mm/Sec. 1.0 Cm/mV

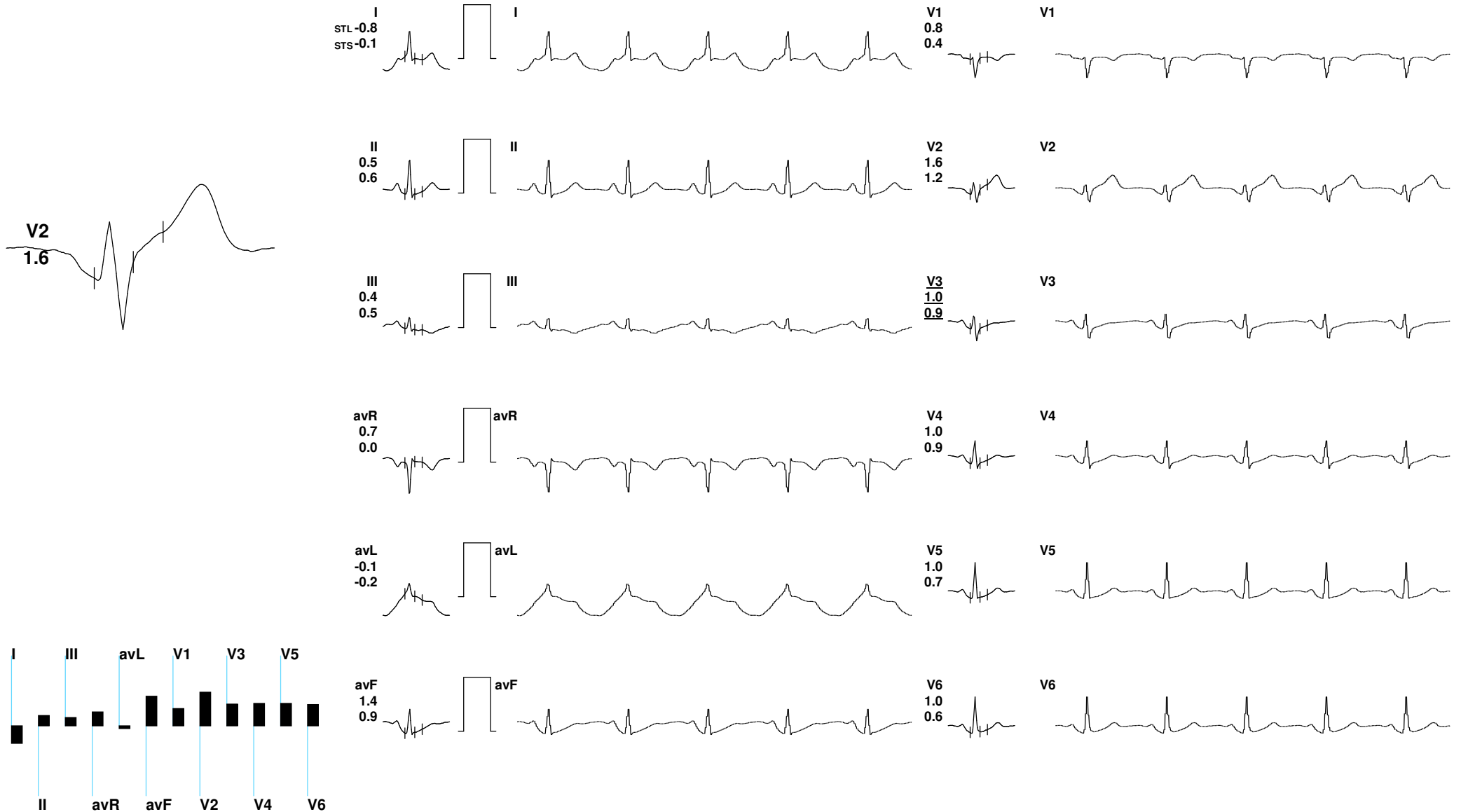

REMARKS:



jawa manisha / 40 Yrs / F / 165 Cms / 69 Kg / HR : 92

Date: 14 / 04 / 2023 11:35:29 AM METS: 1.0/ 92 bpm 51% of THR BP: 110/70 mmHg Combined Medians/ BLC On/ Notch On/ HF 0.05 Hz/LF 35 Hz

ExTime: 00:00 0.0 mph, 0.0%

4X 80 mS Post J

25 mm/Sec. 1.0 Cm/mV

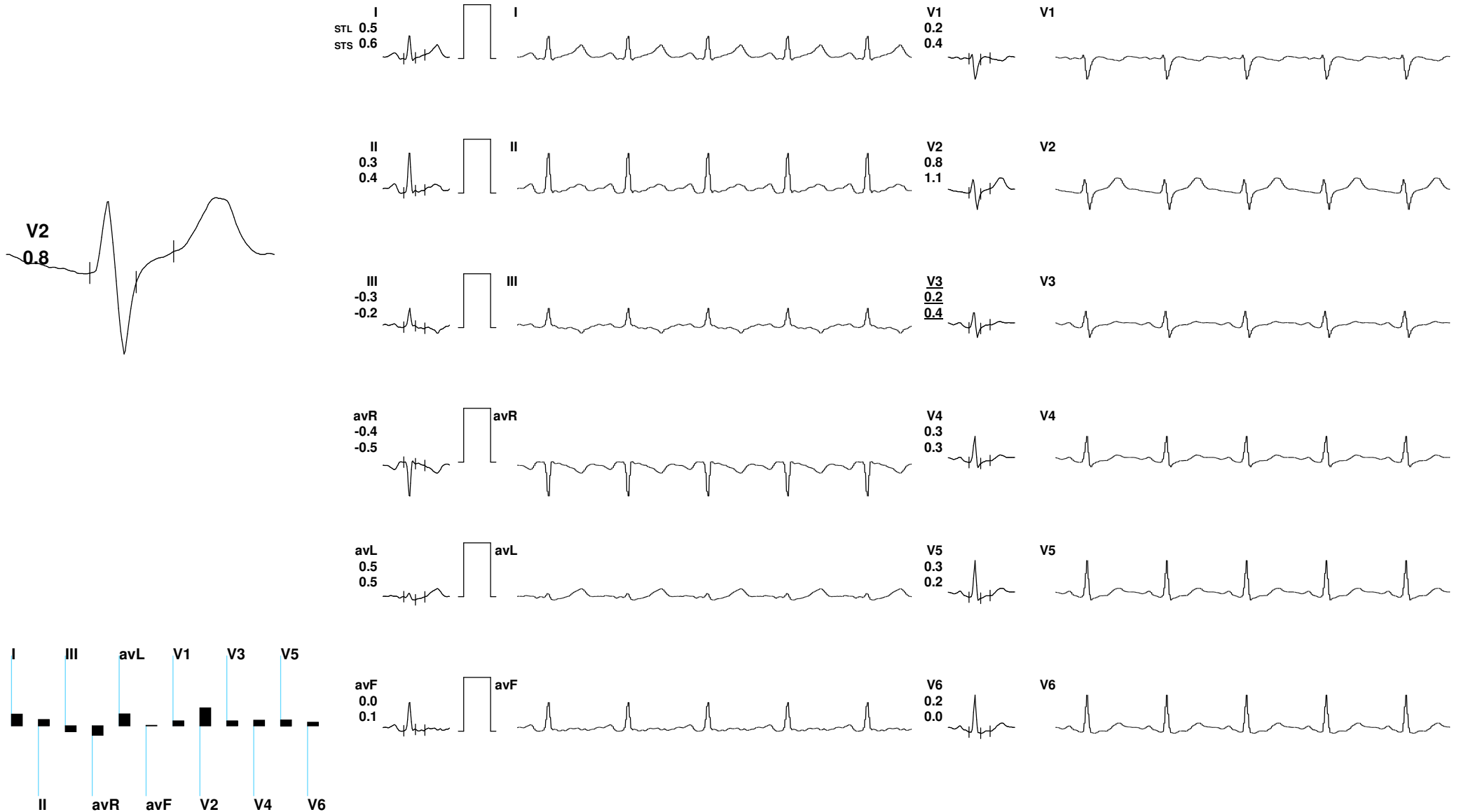

REMARKS:



jawa manisha / 40 Yrs / F / 165 Cms / 69 Kg / HR : 101

Date: 14 / 04 / 2023 11:35:29 AM METS: 1.0/ 101 bpm 56% of THR BP: 110/70 mmHg Combined Medians/ BLC On/ Notch On/ HF 0.05 Hz/LF 35 Hz

ExTime: 00:00 1.0 mph, 0.0%

4X 80 mS Post J

25 mm/Sec. 1.0 Cm/mV

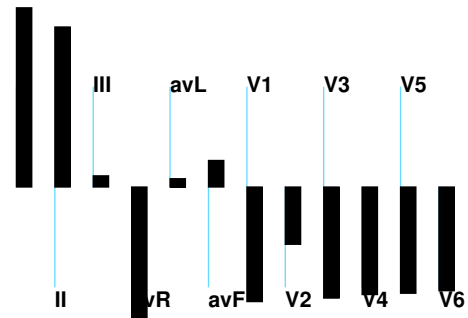
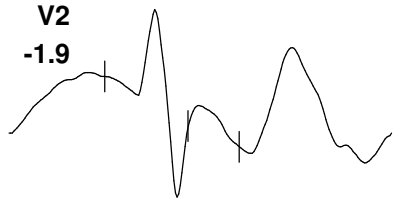
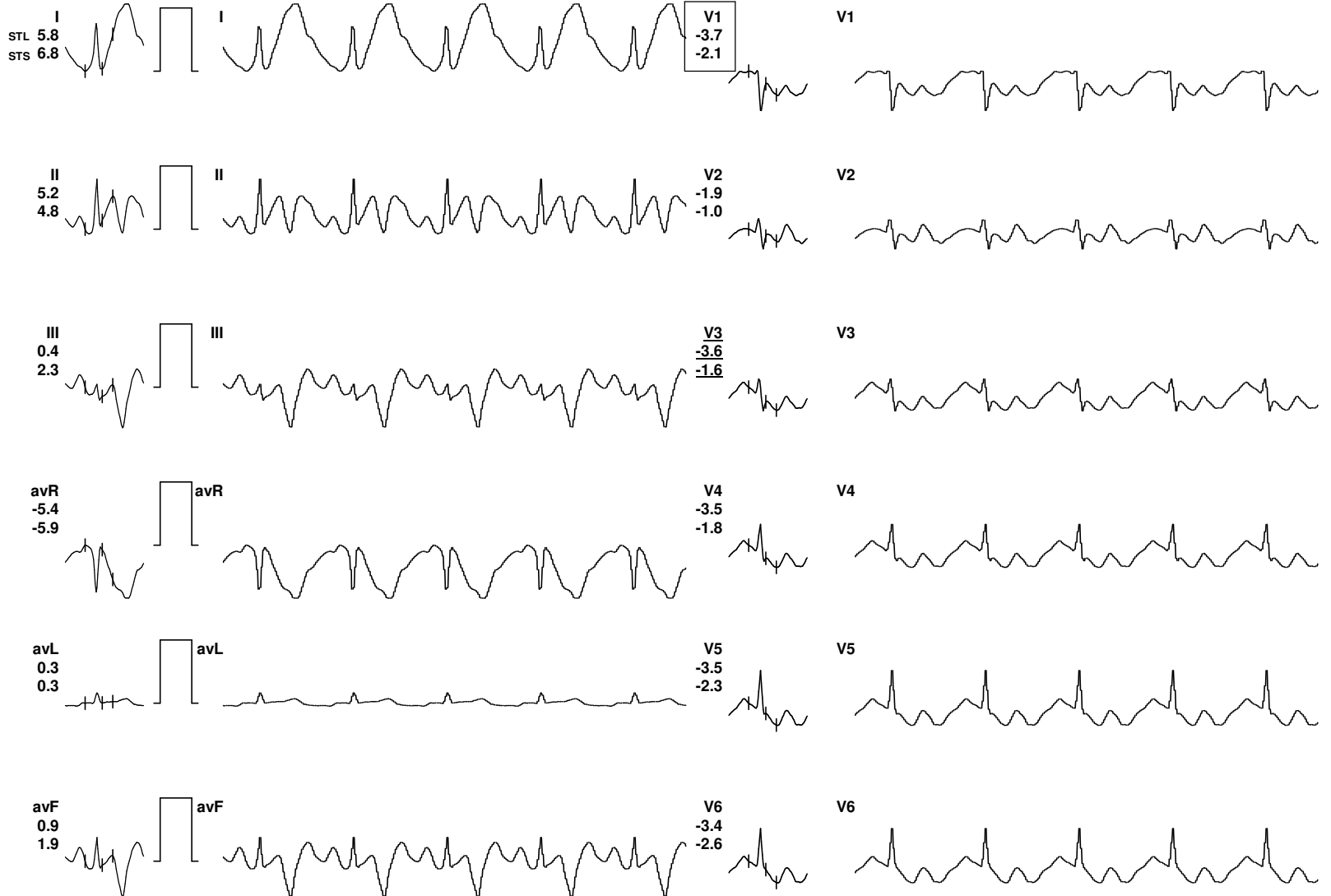



jawa manisha / 40 Yrs / F / 165 Cms / 69 Kg / HR : 139

Date: 14 / 04 / 2023 11:35:29 AM METS: 4.7/ 139 bpm 77% of THR BP: 117/72 mmHg Combined Medians/ BLC On/ Notch On/ HF 0.05 Hz/LF 35 Hz

ExTime: 03:00 1.7 mph, 10.0%

4X 60 mS Post J

25 mm/Sec. 1.0 Cm/mV



REMARKS:



jawa manisha / 40 Yrs / F / 165 Cms / 69 Kg / HR : 161

Date: 14 / 04 / 2023 11:35:29 AM METS: 7.1/ 161 bpm 89% of THR BP: 125/75 mmHg Combined Medians/ BLC On/ Notch On/ HF 0.05 Hz/LF 35 Hz

ExTime: 06:00 2.5 mph, 12.0%

4X 60 mS Post J

25 mm/Sec. 1.0 Cm/mV



REMARKS:



jawa manisha / 40 Yrs / F / 165 Cms / 69 Kg / HR : 159

Date: 14 / 04 / 2023 11:35:29 AM METS: 7.3/ 159 bpm 88% of THR BP: 125/75 mmHg Combined Medians/ BLC On/ Notch On/ HF 0.05 Hz/LF 35 Hz

ExTime: 06:12 3.4 mph, 14.0%

4X 60 mS Post J

25 mm/Sec. 1.0 Cm/mV

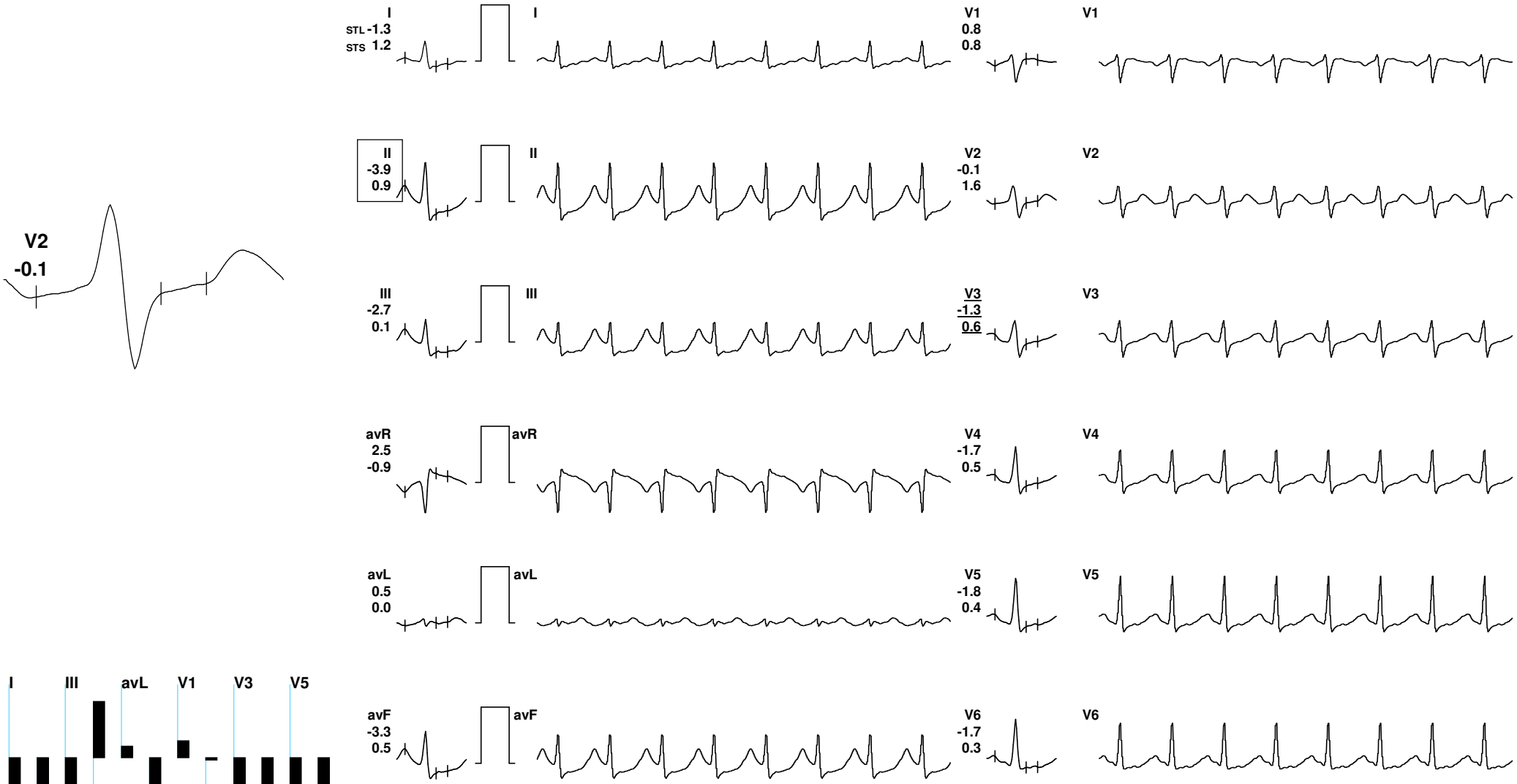

REMARKS:



jawa manisha / 40 Yrs / F / 165 Cms / 69 Kg / HR : 127

Date: 14 / 04 / 2023 11:35:29 AM METS: 1.2/ 127 bpm 71% of THR BP: 125/75 mmHg Combined Medians/ BLC On/ Notch On/ HF 0.05 Hz/LF 35 Hz

ExTime: 06:12 0.0 mph, 0.0%

4X 60 mS Post J

25 mm/Sec. 1.0 Cm/mV

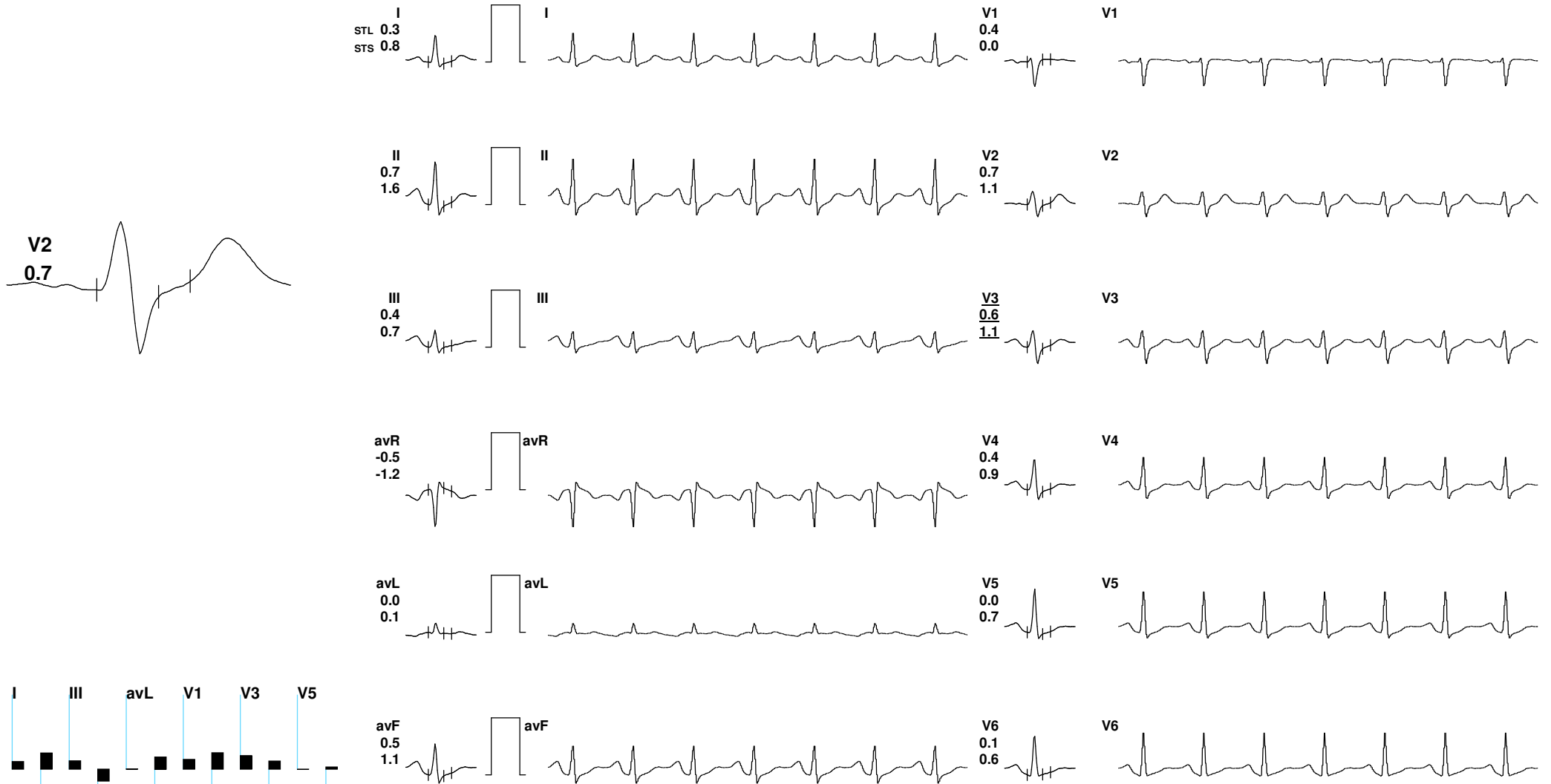

REMARKS:



jawa manisha / 40 Yrs / F / 165 Cms / 69 Kg / HR : 95

Date: 14 / 04 / 2023 11:35:29 AM METS: 1.0/ 95 bpm 53% of THR BP: 140/78 mmHg Combined Medians/ BLC On/ Notch On/ HF 0.05 Hz/LF 35 Hz

ExTime: 06:12 0.0 mph, 0.0%

4X 80 mS Post J

25 mm/Sec. 1.0 Cm/mV

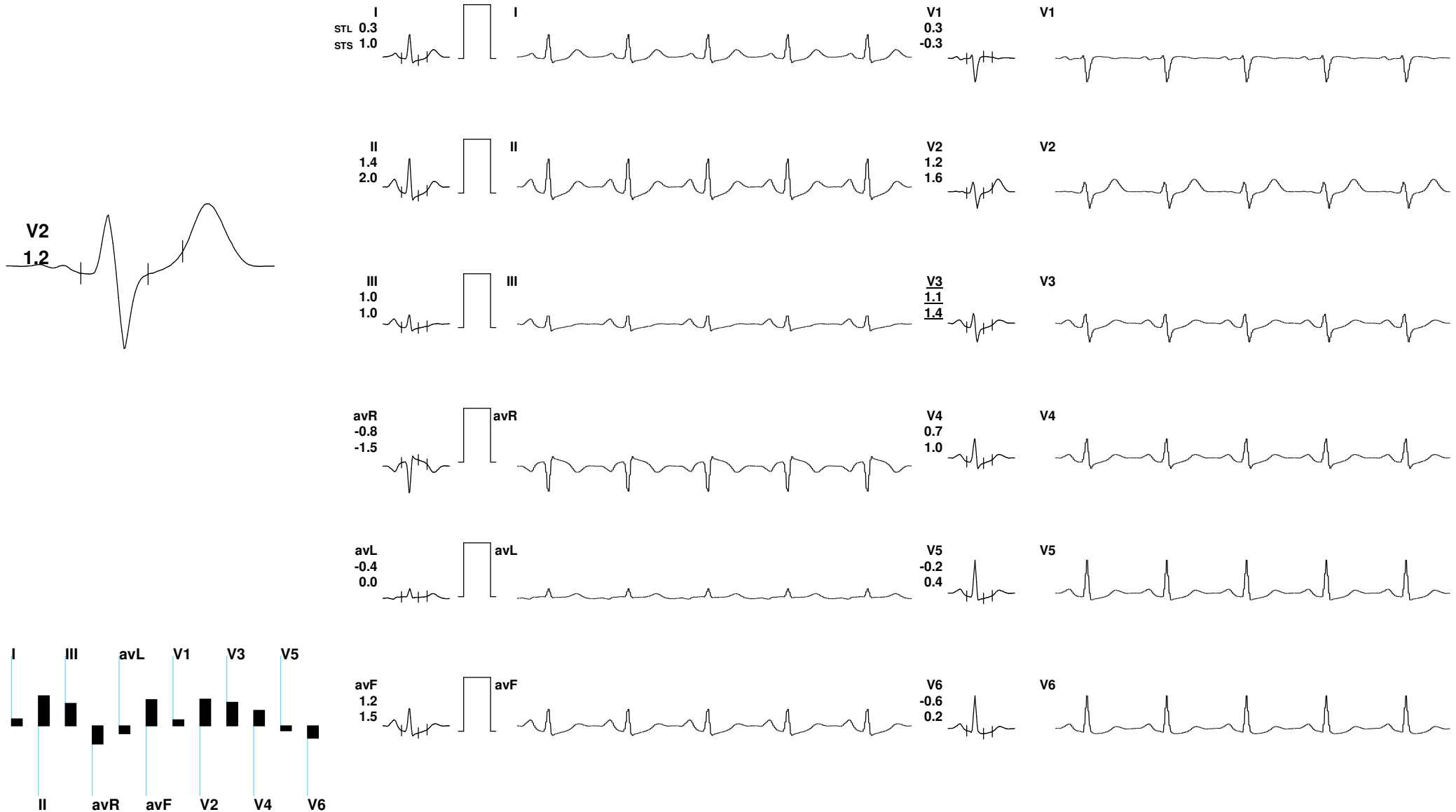

REMARKS:



jawa manisha / 40 Yrs / F / 165 Cms / 69 Kg / HR : 97

Date: 14 / 04 / 2023 11:35:29 AM METS: 1.0/ 97 bpm 54% of THR BP: 130/75 mmHg Combined Medians/ BLC On/ Notch On/ HF 0.05 Hz/LF 35 Hz

ExTime: 06:12 0.0 mph, 0.0%

4X 80 mS Post J

25 mm/Sec. 1.0 Cm/mV

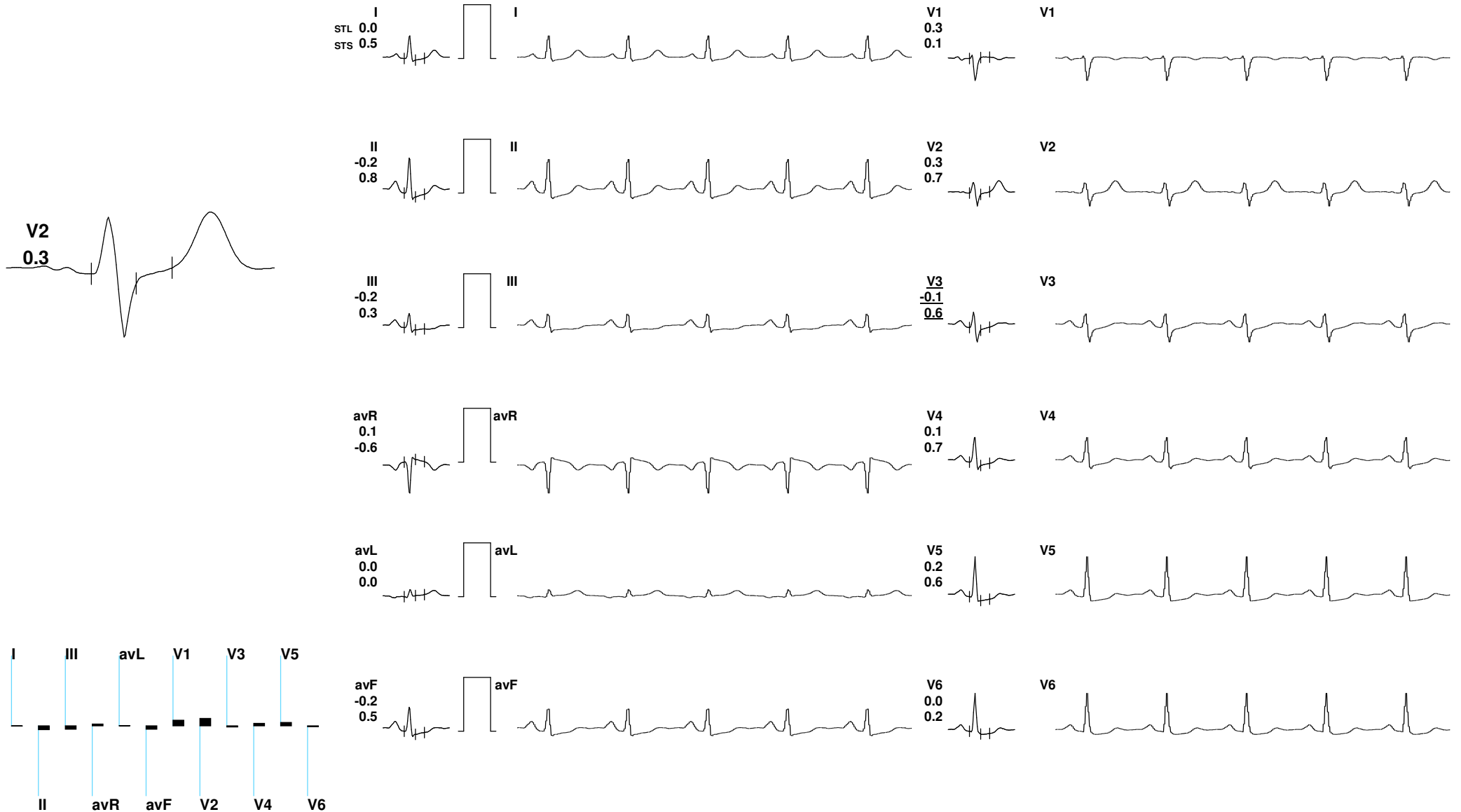

REMARKS:



jawa manisha / 40 Yrs / F / 165 Cms / 69 Kg / HR : 95

Date: 14 / 04 / 2023 11:35:29 AM METS: 1.0/ 95 bpm 53% of THR BP: 118/72 mmHg Combined Medians/ BLC On/ Notch On/ HF 0.05 Hz/LF 35 Hz

ExTime: 06:12 0.0 mph, 0.0%

4X 80 mS Post J

25 mm/Sec. 1.0 Cm/mV

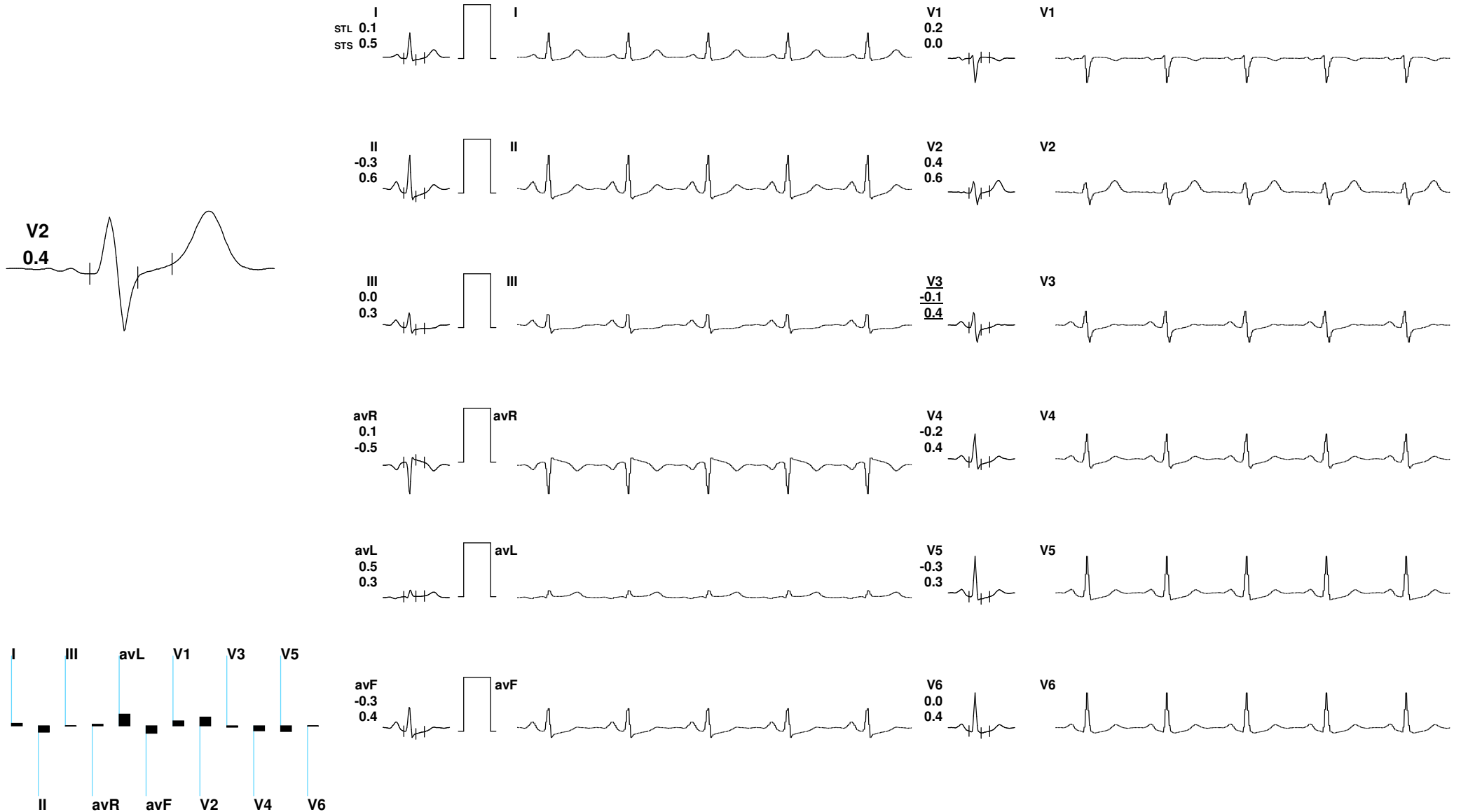

REMARKS:



jawa manisha / 40 Yrs / F / 165 Cms / 69 Kg / HR : 82

Date: 14 / 04 / 2023 11:35:29 AM

Supine

(1) 0:00 0.0 mph
(2) 0:00 0.0 %
85 bpm 110/70

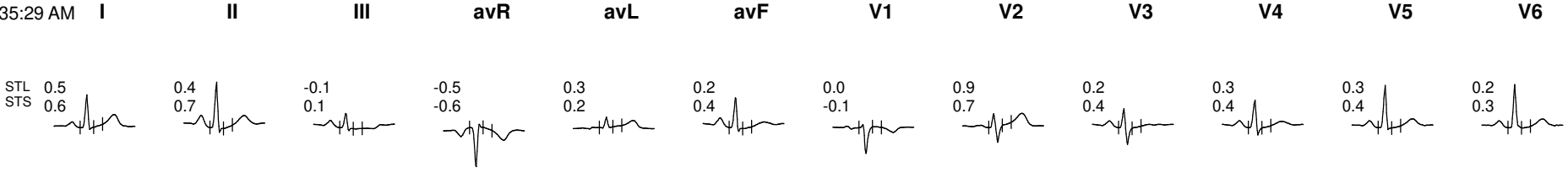

Standing

(1) 0:00 0.0 mph
(2) 0:00 0.0 %
83 bpm 110/70

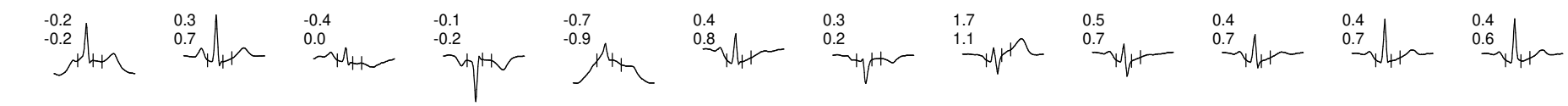

HV

(1) 0:00 0.0 mph
(2) 0:00 0.0 %
090 bpm 110/70

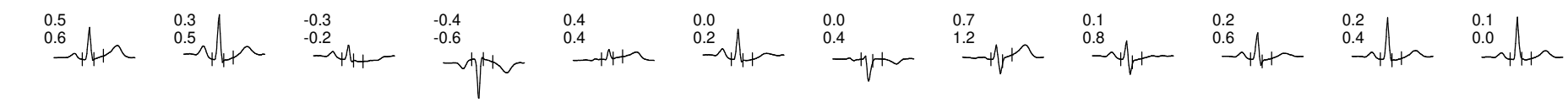

Warm Up

(1) 0:00 0.0 mph
(2) 0:00 0.0 %
092 bpm 110/70

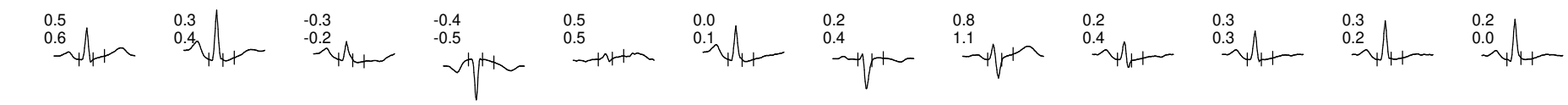

ExStart

(1) 0:00 1.0 mph
(2) 0:00 0.0 %
101 bpm 110/70

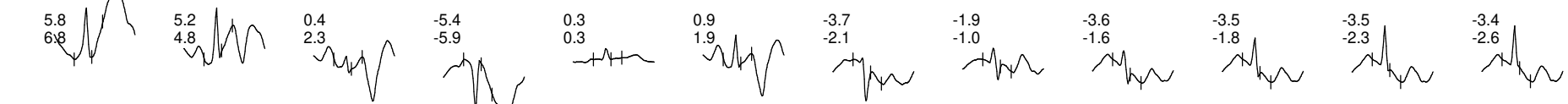

Stage 1

(1) 3:00 1.7 mph
(2) 3:00 10.0 %
147 bpm 117/72

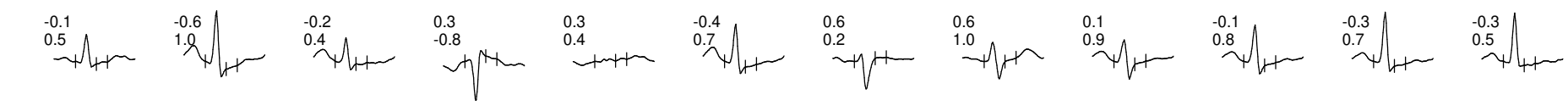



jawa manisha / 40 Yrs / F / 165 Cms / 69 Kg / HR : 82

Date: 14 / 04 / 2023 11:35:29 AM

Stage 2

(1) 6:00 2.5 mph
(2) 3:00 12.0 %
161 bpm 125/75

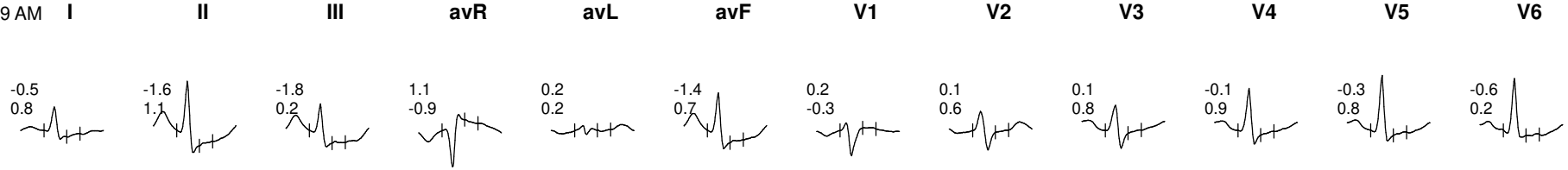

PeakEx

(1) 6:12 3.4 mph
(2) 0:12 14.0 %
159 bpm 125/75

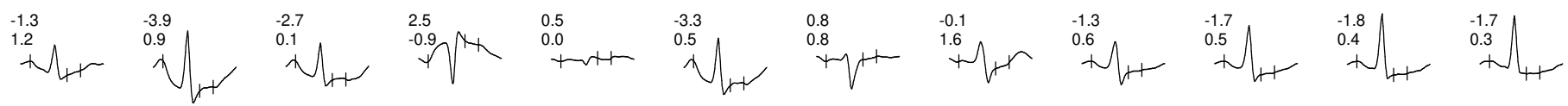

Recovery

(1) 6:13 0.0 mph
(2) 0:59 0.0 %
160 bpm 125/75

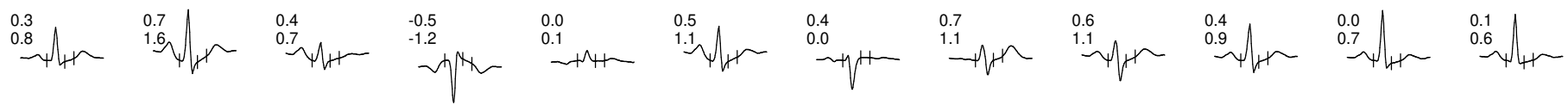

Recovery

(1) 6:13 0.0 mph
(2) 1:59 0.0 %
95 bpm 140/78

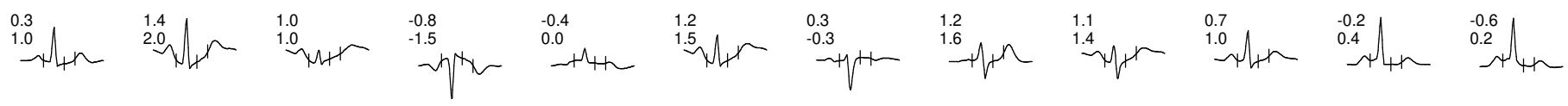

Recovery

(1) 6:13 0.0 mph
(2) 2:59 0.0 %
102 bpm 130/75

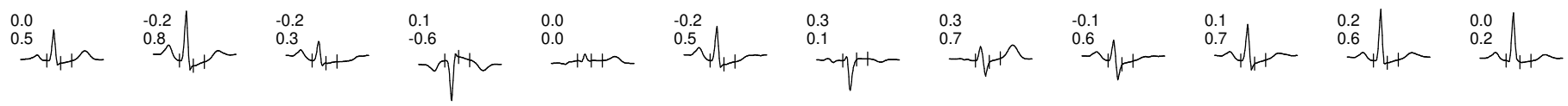

Recovery

(1) 6:13 0.0 mph
(2) 3:37 0.0 %
098 bpm 118/72

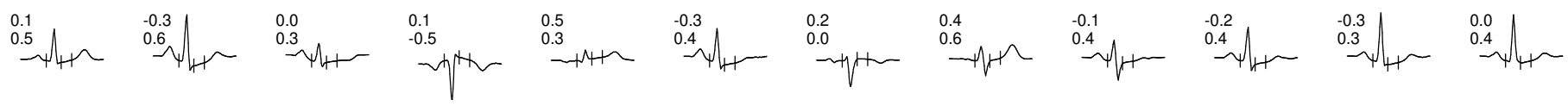



jawa manisha / 40 Yrs / F / 165 Cms / 69 Kg / NonSmoker

Date: 14 / 04 / 2023 11:35:29 AM Refd By : BOB Examined By:

NonCardiacPain Angina /Hypercholestromia/Diabetic/Negative Estrogen/Non-Athlete

Stage	Time	Duration	Speed(mph)	Elevation	METs	Rate	% THR	BP	RPP	PVC	Comments
Supine	00:13	0:13	00.0	00.0	01.0	085	47 %	110/70	093	00	
Standing	00:25	0:12	00.0	00.0	01.0	083	46 %	110/70	091	00	
HV	00:37	0:12	00.0	00.0	01.0	090	50 %	110/70	099	00	
Warm Up	01:11	0:34	00.0	00.0	01.0	092	51 %	110/70	101	00	
ExStart	02:32	1:21	01.0	00.0	01.0	101	56 %	110/70	111	00	
BRUCE Stage 1	05:32	3:00	01.7	10.0	04.7	139	77 %	117/72	162	00	
BRUCE Stage 2	08:32	3:00	02.5	12.0	07.1	161	89 %	125/75	201	00	
PeakEx	08:44	0:12	03.4	14.0	07.3	159	88 %	125/75	198	00	
Recovery	09:44	1:00	00.0	00.0	01.2	127	71 %	125/75	158	00	
Recovery	10:44	2:00	00.0	00.0	01.0	095	53 %	140/78	133	00	
Recovery	11:44	3:00	00.0	00.0	01.0	097	54 %	130/75	126	00	
Recovery	12:21	3:37	00.0	00.0	01.0	095	53 %	118/72	112	00	

FINDINGS :

Exercise Time : 06:12
Max HR Attained : 161 bpm 89% of Target 180
Max BP Attained : 140/78 (mm/Hg)
Max WorkLoad Attained : 7.3 Fair response to induced stress
Max ST Dep Lead & Avg ST Value : II & -3.9 mm in PeakEx
Test End Reasons : Test Complete, Heart Rate Achieved

REPORT :

Doctor : BOB