

vidhi diagnostics <vidhidiagnostics@gmail.com>

Health Check up Booking Request(bobE6532),Package Code(PKG10000240),Beneficiary Code(39122)

1 message

Mediwheel <santosh@policywheel.com>

8 January 2022 at 11:14

To: "vidhidiagnostics@gmail.com" <vidhidiagnostics@gmail.com>

Cc: Mediwheel CC <customercare@mediwheel.in>, Mediwheel CC <mediwheelwellness@gmail.com>

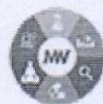

Mediwheel
...Your wellness partner



011-41195959

Email:wellness@mediwheel.in

Dear Vidhi Diagnostics,
City : Ahmedabad . Location : .New Wadaj,

We have received the following request for Health Check up from

Name : MR. JAISWAL PRAMOD PRASAD
Age : 38
Gender : Male
Member Relations : Employee
Package Name : Metro Full Body Health Checkup Male Below 40
Package Code : PKG10000240
User Location : Gujarat,DHANERA,385310
Contact Details : 9714771924
Booking Date : 08-01-2022
Appointment Date : 11-01-2022

Member Information			
Booked Member Name	Age	Gender	Cost(In INR)
MR. JAISWAL PRAMOD PRASAD	38	Male	Cashless
Total amount to be paid			Cashless

Please login to your account to confirm the same. Also you mail us for confirmation

Package Name : Metro Full Body Health Checkup Male Below 40 - Includes (37)Tests

Tests included in this Package : Ecg, TSH, X-ray Chest, Stress Test (tmt)/ 2d Echo, Blood Sugar Postprandial, A:g Ratio, Blood Group, Total Cholesterol, Triglycerides, Fasting Blood Sugar, Ultrasound Whole Abdomen , Glycosylated Haemoglobin (hba1c), Hdl, Vldl, Urine Analysis, LDL, Total Protine, General Consultation, HDL/ LDL ratio, GGT(Gamma-glutamyl Transferase), Eye Check-up consultation, ALP (ALKALINE PHOSPHATASE), Uric Acid, AST/ALT Ratio, Serum Protein, CBC with ESR, Stool Analysis, Urine Sugar Fasting, Urine Sugar PP, T3, T4, Cholesterol Total / HDL Ratio, BUN, BUN/Creatinine Ratio, Bilirubin Total & Direct and Indirect, Albumin, Globulin

LETTER OF APPROVAL / RECOMMENDATION

To,

The Coordinator,
Mediwheel (Arcofemi Healthcare Limited)
Helpline number: 011- 41195959

Dear Sir / Madam,

Sub: Annual Health Checkup for the employees of Bank of Baroda

This is to inform you that the following employee wishes to avail the facility of Cashless Annual Health Checkup provided by you in terms of our agreement.

PARTICULARS	EMPLOYEE DETAILS
NAME	MR. JAISWAL PRAMOD PRASAD
EC NO.	164069
DESIGNATION	BRANCH HEAD
PLACE OF WORK	DHANERA
BIRTHDATE	04-03-1982
PROPOSED DATE OF HEALTH CHECKUP	11-01-2022
BOOKING REFERENCE NO.	21M164069100009402E

This letter of approval / recommendation is valid if submitted along with copy of the Bank of Baroda employee id card. This approval is valid from **09-01-2022** till **31-03-2022** The list of medical tests to be conducted is provided in the annexure to this letter. Please note that the said health checkup is a **cashless facility** as per our tie up arrangement. We request you to attend to the health checkup requirement of our employee and accord your top priority and best resources in this regard. The EC Number and the booking reference number as given in the above table shall be mentioned in the invoice, invariably.

We solicit your co-operation in this regard.

Yours faithfully,

Sd/-

**Chief General Manager
HRM Department
Bank of Baroda**

(Note: This is a computer generated letter. No Signature required. For any clarification, please contact Mediwheel (Arcofemi Healthcare Limited))

SUGGESTIVE LIST OF MEDICAL TESTS

FOR MALE	FOR FEMALE
✓ CBC	CBC
✓ ESR	ESR
✓ Blood Group & RH Factor	Blood Group & RH Factor
✓ Blood and Urine Sugar Fasting	Blood and Urine Sugar Fasting
✓ Blood and Urine Sugar PP	Blood and Urine Sugar PP
Stool Routine	Stool Routine
✓ Lipid Profile	Lipid Profile
✓ Total Cholesterol	Total Cholesterol
✓ HDL	HDL
✓ LDL	LDL
✓ VLDL	VLDL
✓ Triglycerides	Triglycerides
✓ HDL / LDL ratio	HDL / LDL ratio
Liver Profile	Liver Profile
✓ AST	AST
✓ ALT	ALT
✓ GGT	GGT
✓ Bilirubin (total, direct, indirect)	Bilirubin (total, direct, indirect)
✓ ALP	ALP
✓ Proteins (T, Albumin, Globulin)	Proteins (T, Albumin, Globulin)
Kidney Profile	Kidney Profile
✓ Serum creatinine	Serum creatinine
✓ Blood Urea Nitrogen	Blood Urea Nitrogen
✓ Uric Acid	Uric Acid
✓ HBA1C	HBA1C
✓ Routine urine analysis	Routine urine analysis
USG Whole Abdomen	USG Whole Abdomen
General Tests	General Tests
X Ray Chest	X Ray Chest
ECG	ECG
2D/3D ECHO / TMT	2D/3D ECHO / TMT
Stress Test	Thyroid Profile (T3, T4, TSH)
PSA Male (above 40 years)	Mammography (above 40 years) and Pap Smear (above 30 years).
Thyroid Profile (T3, T4, TSH)	Dental Check-up consultation
✓ Dental Check-up consultation	Physician Consultation
Physician Consultation	Eye Check-up consultation
Eye Check-up consultation	Skin/ENT consultation
✓ Skin/ENT consultation	Gynaec Consultation



बैंक ऑफ बड़ौदा
Bank of Baroda

नाम प्रमोद प्रसाद जयसवाल
Name PRAMOD PRASAD JAISWAL

कर्मचारी कूट क्र. 164069
Employee Code No.

जारीकर्ता प्राधिकारी
Issuing Authority



धारक के हस्ताक्षर
Signature of Holder



ભારત સરકાર
Government of India

ભારતીય વિશિષ્ટ ઓળખાણ પ્રાધિકરણ
Unique Identification Authority of India

નામાંકન ક્રમ સંખ્યા/ Enrolment No.: 0124/25411/03218

To
પ્રમોદ પ્રસાદ જયસવાલ
Pramod Prasad Jaiswal
D/402
Shree Rang Oasis
Randesan
Gift City Road
Randesan
Gandhinagar Sector 7
Gandhinagar Gujarat - 382007
9714771924

Download Date: 19/10/2021
Issue Date: 16/10/2021

Signature Not Verified
Digitally signed by Pramod Prasad Jaiswal
Unique Identification Authority of India
Date: 2021.10.19 19:45:17
IST

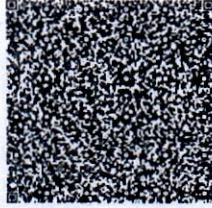

તમારો આધાર નંબર / Your Aadhaar No. :

5202 6203 6251

VID : 9114 7339 9820 9322

મારો આધાર, મારી ઓળખ



ભારત સરકાર
Government of India



Download Date: 19/10/2021



પ્રમોદ પ્રસાદ જયસવાલ
Pramod Prasad Jaiswal
જન્મ તારીખ/DOB: 04/03/1982
પુરુષ/ MALE

Issue Date: 16/10/2021

5202 6203 6251

VID : 9114 7339 9820 9322

મારો આધાર, મારી ઓળખ



Government of India



AADHAAR

નિર્દેશ

- આધાર ઓળખાણનું પ્રમાણ છે. નાગરીકતાનું નહિ
- ઓળખ ચકાસવા માટે સુરક્ષિત QR કોડ / ઓફલાઇન XML / ઓનલાઇન પ્રમાણીકરણનો ઉપયોગ કરવો.
- આ ઇલેક્ટ્રોનિક પ્રક્રિયા દ્વારા બનાવેલા દસ્તાવેજ છે.

INFORMATION

- Aadhaar is a proof of identity, not of citizenship.
- Verify identity using Secure QR Code/ Offline XML/ Online Authentication.
- This is electronically generated letter.

- આધાર સમગ્ર દેશમાં માન્ય છે.
- આધાર તમને વિવિધ સરકારી અને બિન-સરકારી સેવાઓને સરળતાથી મેળવવામાં મદદ કરે છે.
- તમારા મોબાઇલ નંબર અને ઈમેઇલ આઈડીને આધારમાં અપડેટ કરો.
- તમારા સ્માર્ટ ફોનમાં આધાર રાખો - એમઆધાર એપ્લિકેશનનો ઉપયોગ કરો.

- Aadhaar is valid throughout the country.
- Aadhaar helps you avail various Government and non-Government services easily.
- Keep your mobile number & email ID updated in Aadhaar.
- Carry Aadhaar in your smart phone – use mAadhaar App.



ભારતીય વિશિષ્ટ ઓળખાણ પ્રાધિકરણ
Unique Identification Authority of India



સરનામું :
ડી/402, શ્રી રંગ ઓએસીસ, ગિફ્ટ સિટી રોડ,
રાંદેસણ, રાંદેસણ, ગાંધીનગર,
ગુજરાત - 382007

Address:
D/402, Shree Rang Oasis, Gift City Road,
Randesan, Randesan, Gandhinagar,
Gujarat - 382007

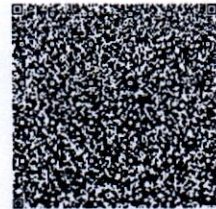

5202 6203 6251

VID : 9114 7339 9820 9322

1947 | help@uidai.gov.in | www.uidai.gov.in

PRE EMPLOYMENT HEALTH SCREENING

Date : 11-01-2022

1. Personal Particulars

Name : Pooja D. Desai NRIC No : _____

Age : 38 years Gender : Male / Female

Marital Status : married

Past & Present Medical History : no

Family Medical History : no

Allergy : no

2. Clinical Medical Examination

Height : 166 cm Weight : 78 kg

Blood Pressure : 120/80 mmHg Pulse : 86 p/min

Vision : Uncorrected : (R) _____ (L) _____ Corrected : (R) _____ (L) _____

Colour Vision : Normal / Colour Blind

General Condition : _____ Skin : _____

Central Nervous System : normal Head & Neck : normal

Cardiovascular System : _____ Chest : _____

Abdomen : _____ Limbs : _____

Last menstrual period : NA

3. Investigations

Chest X-Ray : Normal

I, the undersigned hereby authorize the doctor to release my medical check-up

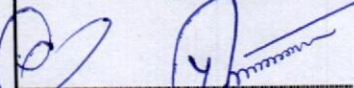
Signature of applicant

Remarks : Fit / Unfit for employment

Dr's name, signature & chop **Dr. Anand Desai**
MBBS, D Cardio
Reg. No. G-45946

Vidhi Diagnostics
L-86, Akhbarnagar, New Wadaj,
Opp. Akhbarnagar, Akhbarnagar,
New Wadaj, Ahmedabad-13.

HR : 66 bpm
 PR : 164 ms
 QRS : 88 ms
 QT/QTc : 362/378 ms
 P/QRS/T : 70/73/58 deg.

** normal ECG **
 Sinus rhythm

ID: 3321
 Name: pramod prasad
 Age: 38yrs
 Sex:

Hospital:
 Department:
 RV5/SV1: 1.269/0.553 mv
 RV5+SV1: 1.822 mv

Need to be confirmed by doctor. Doctor Name: _____

0.6/Hz - 35Hz AC 50Hz 25 mm/s 10 mm/mv

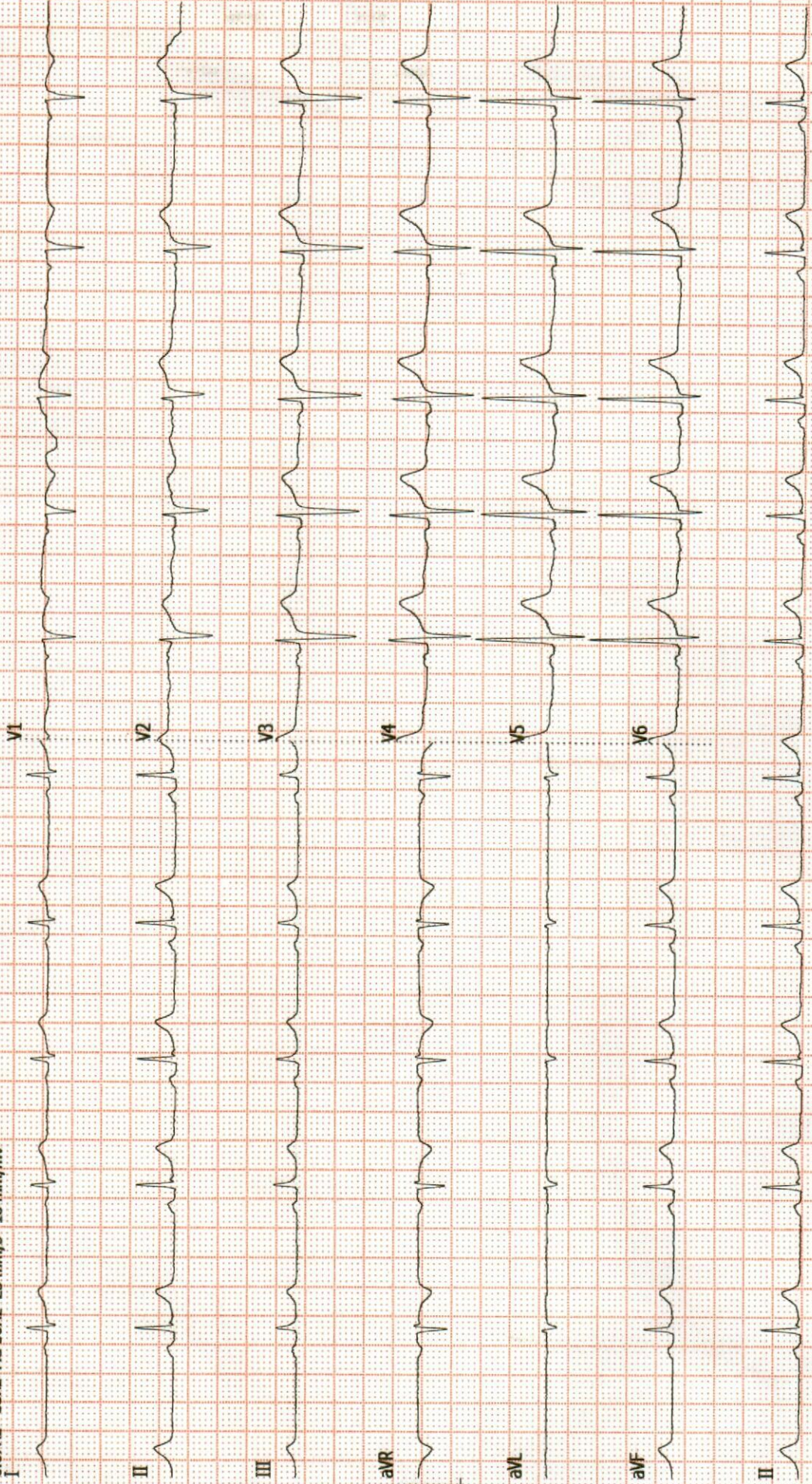

Dr. Dinesh S. Modh

M.D., D.M.R.E. (Radiodiagnosis)

Consultant Radiologist & Sonologist

Ex. Junior Lecturer, B.J. Medical College, Civil Hospital, A'bad.

Panel Doctor of L.I.C.



Patient's name : PRAMOD P JAISWAL
Reg. ID : R-10029-21
Referred by : Dr. MEDIWHEEL

Age/Sex : 38 Years/Male
Accession : 6280
Date : 11/01/2022

Report of ECG

Conclusion

- Normal sinus rhythm.
- HR - 66/per minute.
- Normal PR interval.
- Normal QRS interval.
- Normal QT interval.

Dr. Avinash Bhaskar
Reg. No.: G-45946

DR.AVINASH BHASKAR

ISO 9001:2015 Certified Diagnostics Center

Vidhi Imaging Center

L-86, Swatantra Senani Nagar, Opp. Akhbarnagar Petrol Pump, Nr. Akhbarnagar Circle, Nava-Vadaj, Ahmedabad - 380 013.

Phone : 079-2762 1406, Mobile : 98799 29406, 98250 09406, E-mail : vidhidiagnostics@gmail.com, Website : www.vidhidiagnostics.com

Time : Mon. to Sat. 9.00 am to 2.00 pm, 5.00 pm to 9.00 pm, Sunday 9.00 am to 12.00 Noon

EMPANNELLED WITH HEALTH INDIA TPA & APOLLO HEALTH CHECK NETWORK

FACILITIES : Live 3D-4D Sonography | Colour Doppler | Echo Cardiography | Interventional Radiology | Fetal Medicine | Digital X-Ray
Digital Mammography | Digital OPG/TMJ | ECG/TMT/PFT/EEG/EMG | Pathology Laboratory | Health Check Up Plans | Pre Employment Check Up

Dr. Dinesh S. Modh

M.D., D.M.R.E. (Radiodiagnosis)

Consultant Radiologist & Sonologist

Ex. Junior Lecturer, B.J. Medical College, Civil Hospital, A'bad.

Panel Doctor of L.I.C.



Patient's name : PRAMOD P JAISWAL
Reg. ID : R-10029-21
Referred by : Dr. MEDIWHEEL

Age/Sex : 38 Years/Male
Accession : 6280
Date : 11/01/2022

2D- ECHO REPORT

FINAL CONCLUSION:

LV IS NORMAL SIZE. GOOD LV SYSTOLIC FUNCTION NO RWMA.
LVEF - 60%. NO CONCENTRIC LVH.
NORMAL LV COMPLANCE.
LA IS NORMAL SIZE. NO LA CLOT.
RV IS NORMAL SIZE. GOOD RV SYSTOLIC FUNCTION.
RA IS NORMAL SIZE.
MITRAL VALVE IS NORMAL. NO MS. MILD MR (15%). NO MVP.
AORTIC VALVE IS NORMAL. NO AS. NO AR.
TRICUSPID VALVE IS NORMAL. NO TR. RVSP-26 mmHg. NO PAH.

NO CLOT, NO VEGETATION, NO PERICARDIAL EFFUSION.

DIMENSIONS:

AORTA	2.6 C.M
LEFT ATRIUM	2.7 C.M
LVDD	4.1 C.M.
IVSD	1.0 C.M
PWD	1.0 C.M
LVDS	2.6 C.M.

COLOUR DOPPLER FINDING:

STRUCTURE	VELOCITY m/sec
	Max
PULMONARY VALVE	0.7
MITRAL VALVE	E : 0.7 A: 0.4
AORTIC VALVE	1.0

Dr. Avinash Bhaskar
MBBS, D Cardio
Reg. No.: G-45946

DR AVINASH BHASKAR
CLINICAL CARDIOLOGIST
9924836431

ISO 9001:2015 Certified Diagnostics Center

Vidhi Imaging Center

L-86, Swatantra Senani Nagar, Opp. Akhbarnagar Petrol Pump, Nr. Akhbarnagar Circle, Nava-Vadaj, Ahmedabad - 380 013.

Phone : 079-2762 1406, Mobile : 98799 29406, 98250 09406, E-mail : vidhidiagnostics@gmail.com, Website : www.vidhidiagnostics.com

Time : Mon. to Sat. 9.00 am to 2.00 pm, 5.00 pm to 9.00 pm, Sunday 9.00 am to 12.00 Noon

EMPANNELLED WITH HEALTH INDIA TPA & APOLLO HEALTH CHECK NETWORK

FACILITIES : Live 3D-4D Sonography | Colour Doppler | Echo Cardiography | Interventional Radiology | Fetal Medicine | Digital X-Ray
Digital Mammography | Digital OPG/TMJ | ECG/TMT/PFT/EEG/EMG | Pathology Laboratory | Health Check Up Plans | Pre Employment Check Up

Dr. Dinesh S. Modh

M.D., D.M.R.E. (Radiodiagnosis)

Consultant Radiologist & Sonologist

Ex. Junior Lecturer, B.J. Medical College, Civil Hospital, A'bad.

Panel Doctor of L.I.C.



Patient's name: PRAMOD P JAISWAL
Reg. ID : R-10029-21
Referred by : Dr. MEDIWHEEL

Age/Sex : 38 Years/Male
Accession : 6280
Date : 11/01/2022

USG ABDOMEN

LIVER:- Liver appears normal in size & echo texture. No evidence of focal lesion is seen. IHBR appear normal. Portal vein and CBD appear normal. No e/o calculus is seen in bile duct.

GALL BLADDER:- Gall bladder is distended & appears normal. No evidence of calculus or cholecystitis is seen.

SPLEEN:- Spleen appears normal in size & shows normal echo texture. No evidence of diffuse or focal lesion is seen.

PANCREAS:- Pancreas appears normal size and echo pattern. No e/o diffuse or focal lesion is seen. Main pancreatic duct appears normal.

KIDNEY:- Both Kidneys appear normal in size & echo texture.

- No e/o calculus or hydronephrosis/ hydroureter is seen on both sides.

Cortico-medullary differentiation is maintained on both sides.

Both suprarenal regions appear normal.

No evidence of pre & para aortic lymphadenopathy is seen.

Both suprarenal regions appear normal.

No evidence of pre & para aortic lymphadenopathy is seen.

RIF & BOWEL LOOPS (By high frequency probe):-Normal.

No evidence of dilated or thickened bowel loops is seen.

No evidence of free fluid is seen in abdomen.

Urinary bladder:- appears normal. No e/o calculus or mass lesion is seen in bladder.

Prostate appears normal size and echopattern.

Thanks for reference.

Dr. Dinesh S. Modh
MD DMR (Radiodiagnosis)
DR DINESH S. MODH
M.D. DMRE(RADIODIAGNOSIS)

ISO 9001:2015 Certified Diagnostics Center

Vidhi Imaging Center

L-86, Swatantra Senani Nagar, Opp. Akhbarnagar Petrol Pump, Nr. Akhbarnagar Circle, Nava-Vadaj, Ahmedabad - 380 013.

Phone : 079-2762 1406, Mobile : 98799 29406, 98250 09406, E-mail : vidhidiagnostics@gmail.com, Website : www.vidhidiagnostics.com

Time : Mon. to Sat. 9.00 am to 2.00 pm, 5.00 pm to 9.00 pm, Sunday 9.00 am to 12.00 Noon

EMPANNELLED WITH HEALTH INDIA TPA & APOLLO HEALTH CHECK NETWORK

FACILITIES : Live 3D-4D Sonography | Colour Doppler | Echo Cardiography | Interventional Radiology | Fetal Medicine | Digital X-Ray
Digital Mammography | Digital OPG/TMJ | ECG/TMT/PFT/EEG/EMC | Pathology Laboratory | Health Check Up Plans | Pre Employment Check Up

Dr. Dinesh S. Modh

M.D., D.M.R.E. (Radiodiagnosis)

Consultant Radiologist & Sonologist

Ex. Junior Lecturer, B.J. Medical College, Civil Hospital, A'bad.

Panel Doctor of L.I.C.



Patient's name : PRAMOD P JAISWAL
Reg. ID : R-10029-21
Referred by : Dr. MEDIWHEEL

Age/Sex : 38 Years/Male
Accession : 6280
Date : 11/01/2022

X-RAY CHEST (PA VIEW)

Both lung fields appear normal.
No e/o consolidation or cavitations is seen.
Both costo-phrenic angles appear clear.
Cardiac size is within normal limits.
Both domes of diaphragm appear normal.
Bony thoracic cage appears normal.

Thanks for reference.

Dr. Dinesh S. Modh
MD DMRE (Radiodiagnosis)
G-23825
M.D. DMRE(RADIODIAGNOSIS)

ISO 9001:2015 Certified Diagnostics Center

Vidhi Imaging Center

L-86, Swatantra Senani Nagar, Opp. Akhbarnagar Petrol Pump, Nr. Akhbarnagar Circle, Nava-Vadaj, Ahmedabad - 380 013.

Phone : 079-2762 1406, Mobile : 98799 29406, 98250 09406, E-mail : vidhidiagnostics@gmail.com, Website : www.vidhidiagnostics.com

Time : Mon. to Sat. 9.00 am to 2.00 pm, 5.00 pm to 9.00 pm, Sunday 9.00 am to 12.00 Noon

EMPANNELLED WITH HEALTH INDIA TPA & APOLLO HEALTH CHECK NETWORK

FACILITIES : Live 3D-4D Sonography | Colour Doppler | Echo Cardiography | Interventional Radiology | Fetal Medicine | Digital X-Ray
Digital Mammography | Digital OPG/TMJ | ECG/TMT/PFT/EEG/EMG | Pathology Laboratory | Health Check Up Plans | Pre Employment Check Up



Patient's name : JAISWAL PRAMOD PRASAD
 Age/Sex : 38 Years/Male
 Referred by : -
 Collection Time : 09:54

Reg. ID : P-7138-21
 Accession : 6284
 Order Dt/time : 11/01/2022 09:54

Complete Blood Count

Sample Type: EDTA

Test Name	Result	Units	Biological Reference Interval
<u>Blood Counts</u>			
Haemoglobin :	14.4	Gms%	13.5 - 18.0
Total R.B.C. :	4.59	mill/c.mm	4.7 - 6.0
Total W. B. C. :	4,900	/cu mm	4000 - 10500
Platelet Count :	1,63,000	/cu.mm	1,50,000 - 4,50,000
<u>Differential Count</u>			
Neutrophils :	59	%	40 - 70
Lymphocytes :	36	%	20 - 40
Eosinophils :	02	%	1 - 4
Monocytes :	03	%	2 - 6
Basophils :	00	%	0 - 01
<u>Blood Indices</u>			
P. C. V :	40.4	%	42 - 52
M. C. V. :	88.1	fl	78 - 100
M.C.H :	31.5	pg	27 - 31
M. C. H. C :	35.7	%	32 - 36
R.D.W :	13.3	%	11.5 - 14.0
<u>E.S.R.(Westergren Method)</u>			
After one hour :	04	mm/hr	1 - 7

TESTS DONE ON FULLY AUTOMATED HEMATOLOGY ANALYZER.

DR GAYATRI MEHTA
 MD(PATHOLOGY)

Dr. Gayatri M. Mehta
 M. D. Pathology

Reg. No. G-32215

DR. ANAND D. PARIKH
 MD(PATHOLOGY)

LAB USE ONLY (Entered by :AP Enter Date/Time:11/01/2022 11:35:00) (Verify by :DM Verify Date/Time:11/01/2022 14:30:00)

ISO 9001:2015 Certified Diagnostics Center
 Vidhi Imaging Center

L-86, Swatantra Senani Nagar, Opp. Akhbarnagar Petrol Pump, Nr. Akhbarnagar Circle, Nava-Vadaj, Ahmedabad - 380 013.

Phone : 079-2762 1406, Mobile : 98799 29406, 98250 09406, E-mail : vidhidiagnostics@gmail.com, Website : www.vidhidiagnostics.com

Time : Mon. to Sat. 9.00 am to 2.00 pm, 5.00 pm to 9.00 pm, Sunday 9.00 am to 12.00 Noon

EMPANNELLED WITH HEALTH INDIA TPA & APOLLO HEALTH CHECK NETWORK

Pathology means science behind medicine



Pathology Department

VIDHI
DIAGNOSTICS



Patient's name : JAISWAL PRAMOD PRASAD
Age/Sex : 38 Years/Male
Referred by : -
Collection Time : 09:54

Reg. ID : P-7138-21
Accession : 6284
Order Dt/time : 11/01/2022 09:54

Blood Glucose

Sample Type: Serum

Test Name	Result	Units	Biological Reference Interval
Fasting Blood Glucose : <i>GOD-POD Method.</i>	102.2	mg/dl	70 - 110

Blood Glucose

Sample Type: Serum

Test Name	Result	Units	Biological Reference Interval
Post Prandial Blood Glucose After 2hr. : <i>GOD-POD Method.</i>	<u>122.1</u>	mg/dl	80 - 140

DR GAYATRI MEHTA
MD(PATHOLOGY)

Dr. Gayatri M. Mehta
W.D.(Patho)
Reg. No. G-32215

DR. ANAND D. PARIKH
MD(PATHOLOGY)

LAB USE ONLY (Entered by :DM Enter Date/Time:11/01/2022 14:31:00) (Verify by :DM Verify Date/Time:11/01/2022 14:31:00)

ISO 9001:2015 Certified Diagnostics Center
Vidhi Imaging Center

L-86, Swatantra Senani Nagar, Opp. Akhbarnagar Petrol Pump, Nr. Akhbarnagar Circle, Nava-Vadaj, Ahmedabad - 380 013.

Phone : 079-2762 1406, Mobile : 98799 29406, 98250 09406, E-mail : vidhidiagnostics@gmail.com, Website : www.vidhidiagnostics.com

Time : Mon. to Sat. 9.00 am to 2.00 pm, 5.00 pm to 9.00 pm, Sunday 9.00 am to 12.00 Noon

EMPANNELLED WITH HEALTH INDIA TPA & APOLLO HEALTH CHECK NETWORK

Pathology means science behind medicine



Pathology Department

VIDHI
DIAGNOSTICS



Patient's name : JAISWAL PRAMOD PRASAD
Age/Sex : 38 Years/Male
Referred by : -
Collection Time : 09:54

Reg. ID : P-7138-21
Accession : 6284
Order Dt/time : 11/01/2022 09:54

Blood Group

Sample Type: EDTA sample.

Test Name	Result
BG :	" B "
RH :	POSITIVE
Remarks	Done by forward grouping method.

DR GAYATRI MEHTA
MD(PATHOLOGY)

Dr. Gayatri M. Mehta
M. D. (Patho)
Reg. No. G-32215

DR. ANAND D. PARIKH
MD(PATHOLOGY)

LAB USE ONLY Entered by: DM Enter Date/Time: 11/01/2022 14:33:00 (Verify by : DM Verify Date/Time: 11/01/2022 14:33:00)

ISO 9001:2015 Certified Diagnostics Center
Vidhi Imaging Center

L-86, Swatantra Senani Nagar, Opp. Akhbarnagar Petrol Pump, Nr. Akhbarnagar Circle, Nava-Vadaj, Ahmedabad - 380 013.

Phone : 079-2762 1406, Mobile : 98799 29406, 98250 09406, E-mail : vidhidiagnostics@gmail.com, Website : www.vidhidiagnostics.com

Time : Mon. to Sat. 9.00 am to 2.00 pm, 5.00 pm to 9.00 pm, Sunday 9.00 am to 12.00 Noon

EMPANELLED WITH HEALTH INDIA TPA & APOLLO HEALTH CHECK NETWORK

Pathology means science behind medicine



Patient's name : JAISWAL PRAMOD PRASAD
 Age/Sex : 38 Years/Male
 Referred by : -
 Collection Time : 09:54

Reg. ID : P-7138-21
 Accession : 6284
 Order Dt/time : 11/01/2022 09:54

HbA1C

Sample Type: Serum

Test Name	Result	Units	Biological Reference Interval
HbA1C :	5.2	%	Non-diabetic: 4.2-6.2 Pre-diabetic : 6.3-7.2 Diabetic : 7.3-8.2

Mean Blood Glucose of Last 03 : 102.54 mg/dl
 months.

Comment *As per the new 2009 update of American Diabetes Association regarding HbA1C & Mean Blood Glucose relationship.
NOTE: This test is used to monitor diabetic patients compliance with the therapeutic regimen and logo It's level is proportional to both the average blood glucose concentration and the life span of the red blood cells (RBC) in circulation. HbA1c values are free of day to day glucose fluctuations and are unaffected by exercise or recent food intake.

DR GAYATRI MEHTA
 MD(PATHOLOGY)

Dr. Gayatri M. Mehta
 M.D. (Patho)
 Reg. No. 032215

DR. ANAND D. PARIKH
 MD(PATHOLOGY)

LAB USE ONLY (Entered by: DM Enter Date/Time: 11/01/2022 14:31:00) (Verify by: DM Verify Date/Time: 11/01/2022 14:31:00)

ISO 9001:2015 Certified Diagnostics Center
 Vidhi Imaging Center

L-86, Swatantra Senani Nagar, Opp. Akhbarnagar Petrol Pump, Nr. Akhbarnagar Circle, Nava-Vadaj, Ahmedabad - 380 013.

Phone : 079-2762 1406, Mobile : 98799 29406, 98250 09406, E-mail : vidhidiagnostics@gmail.com, Website : www.vidhidiagnostics.com

Time : Mon. to Sat. 9.00 am to 2.00 pm, 5.00 pm to 9.00 pm, Sunday 9.00 am to 12.00 Noon

EMPANNELLED WITH HEALTH INDIA TPA & APOLLO HEALTH CHECK NETWORK

Pathology means science behind medicine



Pathology Department

VIDHI
DIAGNOSTICS



Patient's name : JAISWAL PRAMOD PRASAD
Age/Sex : 38 Years/Male
Referred by : -
Collection Time : 09:54

Reg. ID : P-7138-21
Accession : 6284
Order Dt/time : 11/01/2022 09:54

Lipid Profile

Sample Type: Serum

Test Name	Result	Units	Biological Reference Interval
S. Cholesterol : Oxidase-esterase method.	176	mg/dl	0 - 200
S. Triglyceride : Enzymatic Colorimetry method	182.1	mg/dL	0 - 200
S. HDL - Cholesterol : Serum by Enzymatic method.	35.6	mg/dL	35 - 65
S. LDL - Cholesterol : Serum by Enzymatic method	103.98	mg/dL	0 - 130
S. VLDL - Cholesterol :	36.42	mg/dL	0 - 30
S. Chole/HDL.Ratio :	4.94		1 - 6
S. LDL / HDL Cholesterol Ratio :	2.92		0 - 3.5

DR GAYATRI MEHTA
MD(PATHOLOGY)

Dr. Gayatri M. Mehta
M.D. (Patho)
Reg. No. G-32215

DR. ANAND D. PARIKH
MD(PATHOLOGY)

LAB USE ONLY (Entered by :DM Enter Date/Time:11/01/2022 14:31:00) (Verify by :DM Verify Date/Time:11/01/2022 14:31:00)

ISO 9001:2015 Certified Diagnostics Center
Vidhi Imaging Center

L-86, Swatantra Senani Nagar, Opp. Akhbarnagar Petrol Pump, Nr. Akhbarnagar Circle, Nava-Vadaj, Ahmedabad - 380 013.

Phone : 079-2762 1406, Mobile : 98799 29406, 98250 09406, E-mail : vidhidiagnostics@gmail.com, Website : www.vidhidiagnostics.com

Time : Mon. to Sat. 9.00 am to 2.00 pm, 5.00 pm to 9.00 pm, Sunday 9.00 am to 12.00 Noon

EMPANNELLED WITH HEALTH INDIA TPA & APOLLO HEALTH CHECK NETWORK

Pathology means science behind medicine



Patient's name : JAISWAL PRAMOD PRASAD
Age/Sex : 38 Years/Male
Referred by : -
Collection Time : 09:54

Reg. ID : P-7138-21
Accession : 6284
Order Dt/time : 11/01/2022 09:54

BIOCHEMISTRY

Sample type :Serum

Test Name	Result	Units	Biological Reference Interval
Urea , (Serum by GLDH method) :	22.1	mg/dl	10 - 50
S.Uric acid , (Serum by Uricase method) :	6.5	mg/dl	3.4 - 7.0
Bun :	10.3	mg/dl	6-20
Creatinine , (Serum by Enzymatic reaction) :	0.81	mg/dl	0.5-1.2
S.G.P.T (ALT) : (Serum by IFCC method)	13.9	U/L	0 - 40
S.G.O.T (AST) : (Serum by IFCC method)	23.8	U/L	0 - 37
ALK.PHOSPHATASE : (Serum by PNP method)	99	U/L	40-129
G.G.T :	12.0	U/L	8 - 78
<u>BILIRUBIN</u>			
Total :	0.46	mg/dl	Up to 1.2
Direct :	0.20	mg/dl	0-0.7
Indirect :	0.26	mg/dl	0 - 0.5
<u>SERUM PROTEINS</u>			
Total Protein (Serum by Biuret method) :	7.10	gms/dl	6.6 - 8.7
Albumin (Serum by BCG method) :	4.11	gms/dl	3.97-4.94
Globulins :	2.99	gms/dl	2.3 - 3.5
A/G Ratio :	1.375		0.9 - 2.9

Dr. Gayatri M. Mehta
M. D. (Patho)
Reg. No. G-32215

DR GAYATRI MEHTA
MD(PATHOLOGY)

DR. ANAND D. PARIKH
MD(PATHOLOGY)

LAB USE ONLY (Entered by :DM Enter Date/Time:11/01/2022 14:30:00) (Verify by :DM Verify Date/Time:11/01/2022 14:30:00)

ISO 9001:2015 Certified Diagnostics Center
Vidhi Imaging Center

L-86, Swatantra Senani Nagar, Opp. Akhbarnagar Petrol Pump, Nr. Akhbarnagar Circle, Nava-Vadaj, Ahmedabad - 380 013.

Phone : 079-2762 1406, Mobile : 98799 29406, 98250 09406, E-mail : vidhidiagnostics@gmail.com, Website : www.vidhidiagnostics.com

Time : Mon. to Sat. 9.00 am to 2.00 pm, 5.00 pm to 9.00 pm, Sunday 9.00 am to 12.00 Noon

EMPANNELLED WITH HEALTH INDIA TPA & APOLLO HEALTH CHECK NETWORK

Pathology means science behind medicine



Patient's name : JAISWAL PRAMOD PRASAD
 Age/Sex : 38 Years/Male
 Referred by : -
 Collection Time : 09:54

Reg. ID : P-7138-21
 Accession : 6284
 Order Dt/time : 11/01/2022 09:54

Thyroid Function Test

Sample Type: Serum

Test Name	Result	Units	Biological Reference Interval
TOTAL T3 :	1.27	ng/ml	0.84 - 2.0
TOTAL T4 :	8.9	ug/dl	5.1 - 14.0
TSH(Ultra sensitive) :	5.285	mIU/L	0.27 - 4.2

Method Electrochemiluminescence Immunoassay "ECLIA"

Test done on Roche Cobas e411 Immunoassay Analyser

DR GAYATRI MEHTA
MD(PATHOLOGY)

Dr. Gayatri M. Mehta
 M.D. (Patho)
 Reg. No. G-32215

DR. ANAND D. PARIKH
MD(PATHOLOGY)

LAB USE ONLY (Entered by: DM Enter Date/Time: 11/01/2022 14:32:00) (Verify by: DM Verify Date/Time: 11/01/2022 14:32:00)

ISO 9001:2015 Certified Diagnostics Center
Vidhi Imaging Center

L-86, Swatantra Senani Nagar, Opp. Akhbarnagar Petrol Pump, Nr. Akhbarnagar Circle, Nava-Vadaj, Ahmedabad - 380 013.

Phone : 079-2762 1406, Mobile : 98799 29406, 98250 09406, E-mail : vidhidiagnostics@gmail.com, Website : www.vidhidiagnostics.com

Time : Mon. to Sat. 9.00 am to 2.00 pm, 5.00 pm to 9.00 pm, Sunday 9.00 am to 12.00 Noon

EMPANNELLED WITH HEALTH INDIA TPA & APOLLO HEALTH CHECK NETWORK



Name: JAISWAL PRAMOD PRASAD Age: 38 Years
Referred by: - Sex: Male
Date: 11-01-2022

AST : ALT RATIO

Test	Result	Unit	Normal Value
AST:ALT	1.71	Ratio	0.8-1.2

BUN : CREAT RATIO

Test	Result	Unit	Normal Value
BUN:CREAT	12.71	Ratio	13-20

Dr. Gayatri M. Mehta
M.D. Pathology
Reg. No. G-32215
For Dr. GAYATRI MEHTA

ISO 9001:2015 Certified Diagnostics Center
Vidhi Imaging Center

L-86, Swatantra Senani Nagar, Opp. Akhbarnagar Petrol Pump, Nr. Akhbarnagar Circle, Nava-Vadaj, Ahmedabad - 380 013.

Phone : 079-2762 1406, Mobile : 98799 29406, 98250 09406, E-mail : vidhidiagnostics@gmail.com, Website : www.vidhidiagnostics.com

Time : Mon. to Sat. 9.00 am to 2.00 pm, 5.00 pm to 9.00 pm, Sunday 9.00 am to 12.00 Noon

EMPANNELLED WITH HEALTH INDIA TPA & APOLLO HEALTH CHECK NETWORK

Pathology means science behind medicine



Patient's name : JAISWAL PRAMOD PRASAD
Age/Sex : 38 Years/Male
Referred by : -
Collection Time : 09:54

Reg. ID : P-7138-21
Accession : 6284
Order Dt/time : 11/01/2022 09:54

Urine Analysis

Sample Type: Urine

Test Name	Result	Units	Biological Reference Interval
-----------	--------	-------	-------------------------------

Physical Examination

Quantity :	20	ml	0 - 500 ml
Colour :	Pale Yellow		Pale Yellow
Transparency :	Slight Turbid.		Clear
Reaction :	Acidic		4.6 - 8.0
Specific Gravity :	1.016		1.016 - 1.022
Sediment :	Present		

Chemical Examination

Albumin :	Present (Faint Trace)		Absent
Sugar :	NIL		Absent
Acetone :	Absent		Absent
Bile Salts :	Absent		Absent
Bile Pigments :	Absent		Absent
Urobilogen :	Absent		Absent
Nitrites :	Absent		Absent

Microscopic Examination

Red blood Cells :	1-2	/h.p.f	Absent
Pus Cells :	1-2	/h.p.f	Absent
Epithelial Cells :	2-3	/h.p.f	< 10.0
Amorphous :	Absent	/h.p.f	Absent
Bacteria :	Absent	/h.p.f	Absent
Crystals :	Absent	/h.p.f	Absent
Casts :	Absent	/h.p.f	Absent
Fungus :	Not seen	/h.p.f	Absent

DR GAYATRI MEHTA
MD(PATHOLOGY)

Dr. Gayatri M. Mehta

M.D. (Pathology)

Reg. No. G-322/15

DR. ANAND D. PARIKH
MD(PATHOLOGY)

LAB USE ONLY (Entered by : DM Enter Date/Time: 11/01/2022 14:31:00) (Verify by : DM Verify Date/Time: 11/01/2022 14:31:00)

ISO 9001:2015 Certified Diagnostics Center

Vidhi Imaging Center

L-86, Swatantra Senani Nagar, Opp. Akhbarnagar Petrol Pump, Nr. Akhbarnagar Circle, Nava-Vadaj, Ahmedabad - 380 013.

Phone : 079-2762 1406, Mobile : 98799 29406, 98250 09406, E-mail : vidhidiagnostics@gmail.com, Website : www.vidhidiagnostics.com

Time : Mon. to Sat. 9.00 am to 2.00 pm, 5.00 pm to 9.00 pm, Sunday 9.00 am to 12.00 Noon

EMPANNELLED WITH HEALTH INDIA TPA & APOLLO HEALTH CHECK NETWORK

Pathology means science behind medicine