

Health Check up Booking Confirmed Request(bobE41224),Package Code-PKG10000248, Beneficiary Code-61789

Mediwheel <wellness@mediwheel.in>

Fri 6/23/2023 7:10 PM

To:NMC Langford <nmclangford@narayanahealth.org>

Cc:customercare@mediwheel.in <customercare@mediwheel.in>

Attention: This email originated outside of Narayana Health domain. Links and attachments cannot be verified as authentic. Do not share personal/organisational data including passwords or act based on the content of the email, unless you have verified the authenticity of the sender and email address thoroughly.

011-41195959**Email:wellness@mediwheel.in****Hi Narayana Medical Centre ,****Diagnostic/Hospital Location :Building No. 9,Langford Town,Civil Station, Hosur Road,Langford Town, Shanti Nagar-560025, City:Bangalore**

We have received the confirmation for the following booking .

Beneficiary Name : PKG10000248**Beneficiary Name** : MR. B THIRUPATHY**Member Age** : 25**Member Gender** : Male**Member Relation**: Employee**Package Name** : Mediwheel Metro Full Body Health Checkup Male Below 40**Location** : ANEKAL,Karnataka-562106**Contact Details** : 8861150359**Booking Date** : 23-06-2023**Appointment Date** : 24-06-2023**Instructions to undergo Health Check:**

1. Please ensure you are on complete fasting for 10-To-12-Hours prior to check.
2. During fasting time do not take any kind of medication, alcohol, cigarettes, tobacco or any other liquids (except Water) in the morning.
3. Bring urine sample in a container if possible (containers are available at the Health Check centre).
4. Please bring all your medical prescriptions and previous health medical records with you.
5. Kindly inform the health check reception in case if you have a history of diabetes and cardiac problems.

For Women:

1. Pregnant Women or those suspecting are advised not to undergo any X-Ray test.
2. It is advisable not to undergo any Health Check during menstrual cycle.

Mr. B. Thiropathy

27y / male



NH NarayanaTM

Langford Road

Medical Centre

Unit of Narayana Health

Newly diagnosed
dyslipidemia

Adv
→

3 months

Tab Rosuvastatin (5mg) o-o-t
at night

Smetta

NARAYANA CLINIC
(A Unit Of NH Integrated Care Private Limited)
Civil Station, 9, Hosur Road
BANGALORE - 560 025



PATIENT HELPLINE

186-0208-0208

Narayana Medical Center

(A Unit of Narayana Hrudayalaya Limited)

(Previously Narayana Hrudayala Pvt, Ltd.,) CIN : L85110KA2000PLCO27497



NH NarayanaTM

Medical Centre

Langford Road

COLOUR DOPPLER ECHOCARDIOGRAPHY

Patient Name	Mr. B .THIRUPATHY	Reg No	4002000000766
Age	27 YRS	Sex	MALE
Ref by	PKG	Date	24/06/23

2D / M MODE MEASUREMENTS

AO : 24 mm LVID(d) : 40 mm IVS(d) : 09 mm
LA : 29 mm LVID (s) : 27 mm PW(d) : 09 mm
EF : 60%

VALVES

MITRAL VALVE : Normal
AORTIC VALVE : Normal
TRICUSPID VALVE : Normal
PULMONARY VALVE : Normal

CHAMBERS

LEFT ATRIUM : Normal
RIGHT ATRIUM : Normal sized
LEFT VENTRICLE : Normal , Normal LV systolic function
RIGHT VENTRICLE : Normal sized , TAPSE – 23 mm , Normal RV Function

SEPTAE

IVS : Intact
IAS : Intact

NARAYANA CLINIC
(A Unit Of NH Integrated Care Private Limited)
Civil Station, 9, Hosur Road
BANGALORE - 560 025



PATIENT HELPLINE

186-0208-0208

Narayana Medical Center

(A Unit of Narayana Hrudayalaya Limited)

(Previously Narayana Hrudayala Pvt. Ltd.,) CIN : L85110KA2000PLCO27497

Registered Office: 258/A, Bommasandra Industrial Area, Anand Nagar, Bangalore - 560 025

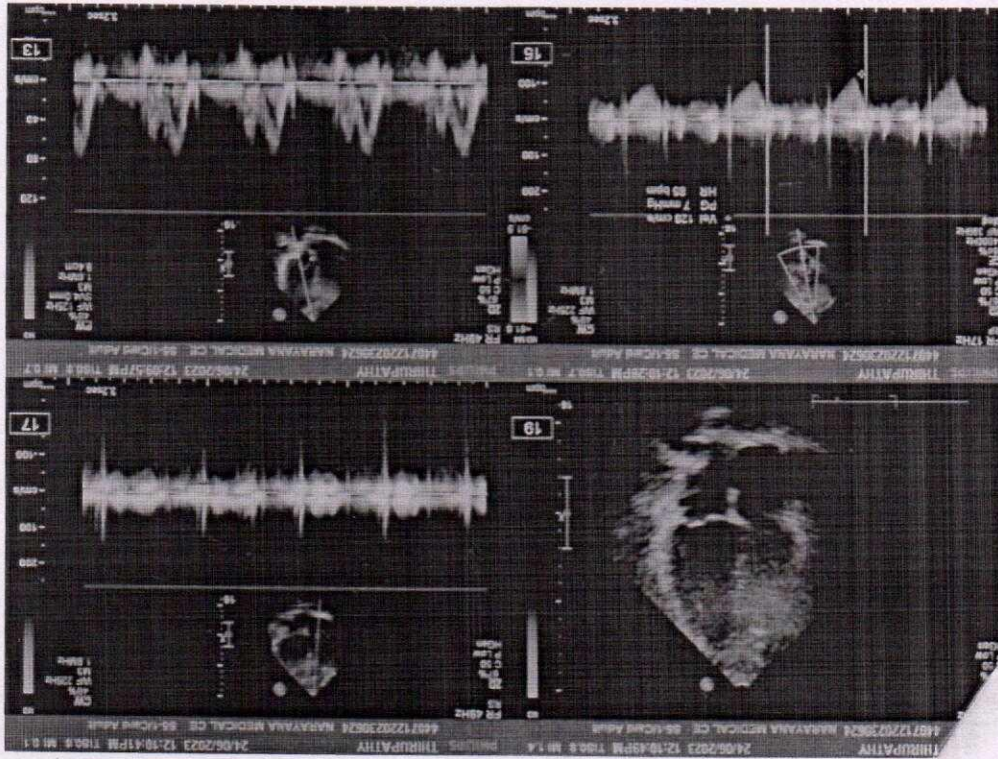

NARAYANA CLINIC
 (A Unit Of NH Integrated Care Private Limited)
 Civil Station, 9, Hosur Road
 BANGALORE - 560 025

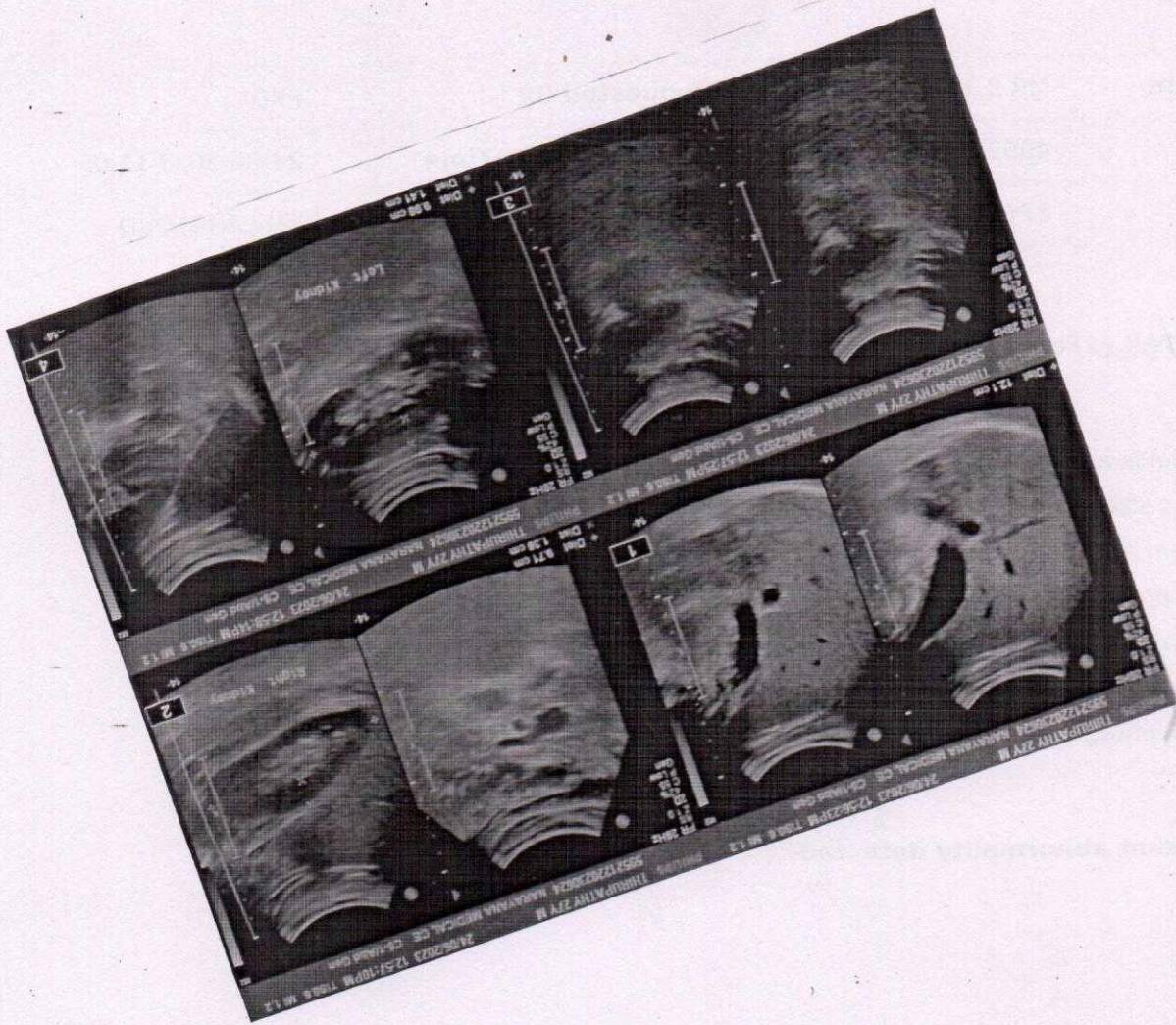

NARAYANA CLINIC
(A Unit Of NH Integrated Care Private Limited)
Civil Station, 9, Hosur Road
BANGALORE - 560 025

Name :- Mr. B Thirupathy

Age / sex :- 27 / m

MRD NO :- 40020000000766



NarayanaTM

Medical Centre

Unit of Narayana Health

Langford Road

Date :- 24/06/2023

EYE CHECK UP

Unaided vision $\left\{ \begin{array}{l} \text{CF (3m)} \xrightarrow{\text{Ph}} 6/18 \\ \text{CF (3m)} \xrightarrow{\text{Ph}} 6/24 \end{array} \right.$

Aided vision (vnpc) $\left\{ \begin{array}{l} 6/9 \text{ (P)} \\ 6/9 \text{ (P)} \end{array} \right.$

Unaided near vision (NV) $\left\{ \begin{array}{l} \text{N36} \\ \text{N36} \end{array} \right.$

PH NV $\left\{ \begin{array}{l} \text{N6} \\ \text{N6} \end{array} \right.$

Colour vision :- Normal.

Diagnosis :-

→ Refractive error.

→ Dryness.

Advice :-

→ Go with new power glass.

→ Go with the dryness test procedure.

NARAYANA CLINIC
(A Unit Of NH Integrated Care Private Limited)
Civil Station, 9, Hosur Road
BANGALORE - 560 025



PATIENT HELPLINE

186-0208-0208

Narayana Medical Center
(A Unit of Narayana Hrudayalaya Limited)

(Previously Narayana Hrudayala Pvt, Ltd.) CIN : L85110KA2000PLCO27497

Registered Office: 258/A, Rammasandra Industrial Area, Anekal Taluk, Bangalore 560 099

DEPARTMENT OF LABORATORY MEDICINE

Final Report

Patient Name : Mr B Thirupathy MRN : 4002000000766 Gender/Age : MALE , 27y (28/07/1995)

Collected On : 24/06/2023 11:24 AM Received On : 24/06/2023 11:25 AM Reported On : 24/06/2023 12:16 PM

Barcode : N12306240007 Specimen : Plasma Consultant : Dr. Swetha Rajkumar(GENERAL MEDICINE)

Sample adequacy : Satisfactory Visit No : OP-001 Patient Mobile No : 8861150359 Rectified On : 24/06/2023 02:01 PM

BIOCHEMISTRY

Test

Result Unit

Biological Reference Interval

Fasting Blood Sugar (FBS) (Colorimetric - Glucose Oxidase Peroxidase)

85

mg/dL

ADA standards 2020
>126 : Diabetes
70 to 99 : Normal
100 to 125 : Pre-diabetes

--End of Report--

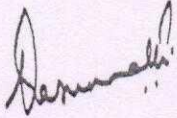

Dr. Vasumathi Kishore
MBBS, DCP
CONSULTANT PATHOLOGIST

Note

- Abnormal results are highlighted.
- Results relate to the sample only.
- Kindly correlate clinically.



NARAYANA CLINIC
(A Unit Of NH Integrated Care Private Limited)
Civil Station, 9, Hosur Road
BANGALORE - 560 025

DEPARTMENT OF LABORATORY MEDICINE

Final Report

Patient Name : Mr B Thirupathy MRN : 4002000000766 Gender/Age : MALE , 27y (28/07/1995)

Collected On : 24/06/2023 11:24 AM Received On : 24/06/2023 11:25 AM Reported On : 24/06/2023 12:17 PM

Barcode : N12306240009 Specimen : Serum Consultant : Dr. Swetha Rajkumar(GENERAL MEDICINE)

Sample adequacy : Satisfactory Visit No : OP-001 Patient Mobile No : 8861150359

BIOCHEMISTRY

Test	Result	Unit	Biological Reference Interval
SERUM CREATININE			
Serum Creatinine	0.77	mg/dL	0.7-1.3
eGFR (Calculated)	121.2	mL/min/1.73m ²	Inductive of Renal Impairment:<60 Note:eGFR is inaccurate for Hemodynamically unstable patients. eGFR is not applicable for less than 18 years of age .
Blood Urea Nitrogen (BUN) (Endpoint /Colorimetric – Urease)	6.7 L	mg/dL	9.0-20.0
Serum Uric Acid (Colorimetric - Uricase,Peroxidase)	4.1	mg/dL	3.5-8.5
LIPID PROFILE (CHOL,TRIG,HDL,LDL,VLDL)			
Cholesterol Total	267 H	mg/dL	Both: Desirable: < 200 Both: Borderline High: 200-239 Both: High: > 240
Triglycerides (LPL/GK)	154 H	-	0.0-150.0
HDL Cholesterol (HDLC) (Colorimetric: Non HDL Precipitation Phosphotungstic Acid Method)	55	mg/dL	40.0-60.0
Non-HDL Cholesterol	212	-	-
LDL Cholesterol (Colorimetric)	181.2 H	mg/dL	Both: Optimal: < 100 Both: Near to above optimal: 100-129 Both: Borderline High: 130-159 Both: High: 160-189 Both: Very High: > 190
VLDL Cholesterol (Calculated)	30.8	mg/dL	<40.0
Cholesterol /HDL Ratio (Calculated)	4.9	-	0.0-5.0

LIVER FUNCTION TEST(LFT)

NARAYANA CLINIC
 (A Unit Of NH Integrated Care Private Limited)
 Civil Station, 9, Hosur Road
 BANGALORE - 560 025

Patient Name : Mr B Thirupathy MRN : 4002000000766 Gender/Age : MALE , 27y (28/07/1995)

Note

- Abnormal results are highlighted.
- Results relate to the sample only.
- Kindly correlate clinically.



NARAYANA CLINIC
(A Unit Of NH Integrated Care Private Limited)
Civil Station, 9, Hosur Road
BANGALORE - 560 025

DEPARTMENT OF LABORATORY MEDICINE

Final Report

Patient Name : Mr B Thirupathy MRN : 4002000000766 Gender/Age : MALE , 27y (28/07/1995)

Collected On : 24/06/2023 11:24 AM Received On : 24/06/2023 11:25 AM Reported On : 24/06/2023 12:26 PM

Barcode : N82306240001 Specimen : Urine Consultant : Dr. Swetha Rajkumar(GENERAL MEDICINE)

Sample adequacy : Satisfactory Visit No : OP-001 Patient Mobile No : 8861150359

CLINICAL PATHOLOGY

Test	Result	Unit	Biological Reference Interval
------	--------	------	-------------------------------

URINE ROUTINE & MICROSCOPY**PHYSICAL EXAMINATION**

Volume	20	ml	-
Colour	Pale Yellow	-	-
Appearance	Clear	-	-

CHEMICAL EXAMINATION

pH(Reaction)	6.0	-	4.8-7.5
Sp. Gravity	1.020	-	1.002 - 1.03
Protein	Nil	-	-
Urine Glucose	Nil	-	-
Bile Salts	Nil	-	-
Bile Pigment (Bilirubin)	Nil	-	-
Urobilinogen	Normal	-	-
Urine Leucocyte Esterase	Nil	-	-
Blood Urine	Nil	-	-
Nitrite	Nil	-	-

MICROSCOPIC EXAMINATION

Pus Cells	2-3/hpf	-	-
-----------	---------	---	---

DEPARTMENT OF LABORATORY MEDICINE

Final Report

Patient Name : Mr B Thirupathy MRN : 4002000000766 Gender/Age : MALE , 27y (28/07/1995)

Collected On : 24/06/2023 11:24 AM Received On : 24/06/2023 11:25 AM Reported On : 24/06/2023 12:24 PM

Barcode : N22306240004 Specimen : Whole Blood Consultant : Dr. Swetha Rajkumar(GENERAL MEDICINE)

Sample adequacy : Satisfactory Visit No : OP-001 Patient Mobile No : 8861150359

HAEMATOLOGY

Test	Result	Unit	Biological Reference Interval
COMPLETE BLOOD COUNT (CBC)			
Haemoglobin (Hb%) (Photometric Measurement)	18.16 PH	g/dL	13.0-17.0
Red Blood Cell Count (Electrical Impedance)	5.86 H	Million/ul	4.5-5.5
PCV (Packed Cell Volume) / Hematocrit (Calculated)	54.2 H	%	40.0-50.0
MCV (Mean Corpuscular Volume) (Derived)	92.5	fL	80.0-100.0
MCH (Mean Corpuscular Haemoglobin) (Calculated)	31.0	pg	27.0-32.0
MCHC (Mean Corpuscular Haemoglobin Concentration) (Calculated)	33.5	%	31.5-34.5
Red Cell Distribution Width (RDW) (Derived)	17.8 H	%	11.6-14.0
Platelet Count (Electrical Impedance Plus Microscopy)	274.8	Thous/ μ L	150.0-450.0
Mean Platelet Volume (MPV)	7.44	fL	7.0-11.7
Total Leucocyte Count(WBC) (Electrical Impedance)	6.94	Thous/ μ L	4.0-10.0
DIFFERENTIAL COUNT (DC)			
Neutrophils (VCS Technology Plus Microscopy)	66.20	%	40.0-75.0
Lymphocytes (VCS Technology Plus Microscopy)	24.55	%	20.0-40.0
Monocytes (VCS Technology Plus Microscopy)	7.76	%	2.0-10.0
Eosinophils (VCS Technology Plus Microscopy)	1.34	%	1.0-6.0

DEPARTMENT OF LABORATORY MEDICINE

Final Report

Patient Name : Mr B Thirupathy MRN : 4002000000766 Gender/Age : MALE , 27y (28/07/1995)

Collected On : 24/06/2023 11:44 AM Received On : 24/06/2023 11:44 AM Reported On : 24/06/2023 02:02 PM

Barcode : N12306240015 Specimen : Plasma Consultant : Dr. Swetha Rajkumar(GENERAL MEDICINE)

Sample adequacy : Satisfactory Visit No : OP-001 Patient Mobile No : 8861150359

BIOCHEMISTRY

Test	Result	Unit	Biological Reference Interval
Post Prandial Blood Sugar (PPBS) (Colorimetric - Glucose Oxidase Peroxidase)	101	-	ADA standards 2020 >200 : Diabetes 70 to 139 : Normal 140 to 199 : Pre-diabetes

--End of Report--

Dr. Vasumathi Kishore
MBBS, DCP
CONSULTANT PATHOLOGIST

Note

- Abnormal results are highlighted.
- Results relate to the sample only.
- Kindly correlate clinically.



NARAYANA CLINIC
(A Unit Of NH Integrated Care Private Limited)
Civil Station, 9, Hosur Road
BANGALORE - 560 025



NARAYANA CLINIC
(A Unit of NH Integrated Care Private Limited)
Civil Station, Hosur Road
BANGALORE - 560 028

DEPARTMENT OF LABORATORY MEDICINE

Final Report

Patient Name : Mr B Thirupathy MRN : 4002000000766 Gender/Age : MALE , 27y (28/07/1995)

Collected On : 24/06/2023 11:24 AM Received On : 24/06/2023 04:47 PM Reported On : 24/06/2023 07:56 PM

Barcode : N12306240010 Specimen : Serum Consultant : Dr. Swetha Rajkumar(GENERAL MEDICINE)

Sample adequacy : Satisfactory Visit No : OP-001 Patient Mobile No : 8861150359

BIOCHEMISTRY

Test	Result	Unit	Biological Reference Interval
THYROID PROFILE (T3, T4, TSH)			
Tri Iodo Thyronine (T3) (Enhanced Chemiluminescence)	1.35	ng/mL	0.97-1.69
Thyroxine (T4) (Enhanced Chemiluminescence)	9.21	µg/dl	5.53-11.0
TSH (Thyroid Stimulating Hormone) (Enhanced Chemiluminescence)	3.056	µIU/mL	0.4-4.049

Interpretation Notes

- TSH levels are subjected to circadian variation, reaching peak levels between 2 - 4.a.m. and at a minimum between 6-10 pm . The variation is of the order of 50% , hence time of the day has influence on the measured serum TSH concentrations. Alteration in concentration of Thyroid hormone binding protein can profoundly affect Total T3 and/or Total T4 levels especially in pregnancy and in patients on steroid therapy. Unbound fraction (Free,T4 /Free,T3) of thyroid hormone is biologically active form and correlate more closely with clinical status of the patient than total T4/T3 concentration.

--End of Report--

Mrs. Latha B S
MSc, Mphil, Biochemistry
Incharge, Consultant Biochemistry

Dr. Anushre Prasad
MBBS,MD, Biochemistry
Consultant Biochemistry

Note

- Abnormal results are highlighted.
- Results relate to the sample only.
- Kindly correlate clinically.

NARAYANA CLINIC
Multi Speciality Care Private Limited
Plot No. 11, Sector 14, Gurgaon, Haryana
Phone: 0129-4151000



MC-2688



Patient Name : Mr B Thirupathy MRN : 4002000000766 Gender/Age : MALE , 27y (28/07/1995)

Basophils (VCS Technology Plus Microscopy)	0.15	%	0.0-2.0
Absolute Neutrophil Count	4.59	-	2.0-7.0
Absolute Lymphocyte Count	1.7	-	1.0-3.0
Absolute Monocyte Count	0.54	-	0.2-1.0
Absolute Eosinophil Count	0.09	-	0.02-0.5
Absolute Basophil Count	0.01	-	-

As per the recommendation of International Council for Standardization in Hematology, the differential counts are additionally being reported as absolute numbers.

BLOOD GROUP & RH TYPING

Blood Group	"O"	-	-
RH Typing	POSITIVE	-	-

--End of Report--

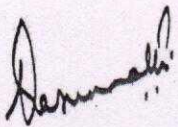

Dr. Vasumathi Kishore
MBBS, DCP
CONSULTANT PATHOLOGIST

Note

- Abnormal results are highlighted.
- Results relate to the sample only.
- Kindly correlate clinically.



Patient Name : Mr B Thirupathy MRN : 4002000000766 Gender/Age : MALE , 27y (28/07/1995)

Epithelial Cells

1-2/hpf

-

-

Bacteria

Nil

-

-

--End of Report--

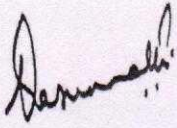

Dr. Vasumathi Kishore
MBBS, DCP
CONSULTANT PATHOLOGIST

Note

- Abnormal results are highlighted.
- Results relate to the sample only.
- Kindly correlate clinically.



NARAYANA CLINIC
Civil Hospital, Hosur Road
Bangalore - 560 028

DEPARTMENT OF LABORATORY MEDICINE

Final Report

Patient Name : Mr B Thirupathy MRN : 4002000000766 Gender/Age : MALE , 27y (28/07/1995)

Collected On : 24/06/2023 11:24 AM Received On : 24/06/2023 11:25 AM Reported On : 24/06/2023 12:09 PM

Barcode : N12306240008 Specimen : Whole Blood Consultant : Dr. Swetha Rajkumar(GENERAL MEDICINE)

Sample adequacy : Satisfactory Visit No : OP-001 Patient Mobile No : 8861150359

Test	BIOCHEMISTRY		
	Result	Unit	Biological Reference Interval
HBA1C			
HbA1c	5.4	%	Normal: 4.0-5.6 Prediabetes:5.7-6.4 Diabetes:>6.5 (ADA Recommendation 2017)
Estimated Average Glucose	108.28	%	-

Interpretation:

- HbA1C above 6.5% can be used to diagnose diabetes provided the patient has symptoms. If the patient does not have symptoms with HbA1C>6.5%, repeat measurement on further sample. If the repeat test result is <6.5%, consider as diabetes high risk and repeat measurement after 6 months.
- HbA1C measurement is not appropriate in diagnosing diabetes in children, suspicion of type 1 diabetes, symptoms of diabetes for less than 2 months, pregnancy, hemoglobinopathies, medications that may result sudden increase in glucose, anemia, renal failure, HIV infection, malignancies, severe chronic hepatic, and renal disease.
- Any sample with >15% should be suspected of having a haemoglobin variant.

--End of Report--

Dr. Vasumathi Kishore
MBBS, DCP
CONSULTANT PATHOLOGIST

NARAYANA CLINIC
Multi-Specialty Hospital
Civil Station, 4th Cross Road
BANGALORE - 560 022

Note

- Abnormal results are highlighted.
- Results relate to the sample only.
- Kindly correlate clinically.



Patient Name : Mr B Thirupathy MRN : 4002000000766 Gender/Age : MALE , 27y (28/07/1995)			
Bilirubin Total (Colorimetric -Diazo Method)	2.3 H	mg/dL	0.2-1.3
Conjugated Bilirubin (Direct) (Dual Wavelength - Reflectance Spectrophotometry)	0.9 H	mg/dL	0.0-0.4
Unconjugated Bilirubin (Indirect) (Calculated)	1.4	-	-
Total Protein (Colorimetric - Biuret Method)	8.0	gm/dL	6.3-8.2
Serum Albumin (Colorimetric - Bromo-Cresol Green)	5.3 H	gm/dL	3.5-5.0
Serum Globulin (Calculated)	2.7	gm/dL	2.0-3.5
Albumin To Globulin (A/G)Ratio (Calculated)	1.96	-	1.0-2.1
SGOT (AST) (Multipoint-Rate With P-5-P (pyridoxal-5-phosphate))	92 H	U/L	17.0-59.0
SGPT (ALT) (Multipoint-Rate With P-5-P (pyridoxal-5-phosphate))	100 H	U/L	<50.0
Alkaline Phosphatase (ALP) (Multipoint-Rate - P-nitro Phenyl Phosphate, AMP Buffer)	106	U/L	38.0-126.0
Gamma Glutamyl Transferase (GGT) (Multipoint Rate - L-glutamyl-p-nitroanilide (Szasz Method))	160 H	U/L	15.0-73.0

--End of Report--

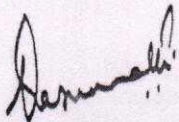

Dr. Vasumathi Kishore
MBBS, DCP
CONSULTANT PATHOLOGIST

NARAYANA CLINIC
 CHD DISTRICT, D. HEVRI ROAD
 PANGLOSS, CHD - 151002

DEPARTMENT OF LABORATORY MEDICINE

Final Report

Patient Name : Mr B Thirupathy MRN : 4002000000766 Gender/Age : MALE , 27y (28/07/1995)

Collected On : 24/06/2023 11:44 AM Received On : 24/06/2023 11:44 AM Reported On : 24/06/2023 04:34 PM

Barcode : N02306240002 Specimen : Urine Consultant : Dr. Swetha Rajkumar(GENERAL MEDICINE)

Sample adequacy : Satisfactory Visit No : OP-001 Patient Mobile No : 8861150359

MOLECULAR DIAGNOSTICS

Test

Result Unit

Urine For Sugar (Post Prandial)

Nil -

--End of Report--

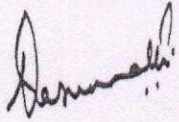

Dr. Vasumathi Kishore

MBBS, DCP

CONSULTANT PATHOLOGIST

Note

- Abnormal results are highlighted.
- Results relate to the sample only.
- Kindly correlate clinically.



MAHARAJA CLINIC
Dr. Vasumathi Kishore (Consultant Pathologist)
Civ. Station, B. Hospital Road
BANGALORE - 560 028

4002000000766
MR B. THIRUPATHY
27 Years
Male

24.06.2023 11:03:39 AM

CEROCORTO MADE IN ITALY

17666

Vent. Rate 76 bpm
PR Interval 140 ms
QRS Duration 92 ms
QT/QTc Interval 388/416 ms
P/QRS/T Axes -18/26/1 deg
QTc-Hodges

Sinus rhythm
Inferior T wave abnormality may be age and gender related - consider normal variant
Borderline ECG

Unconfirmed Diagnosis

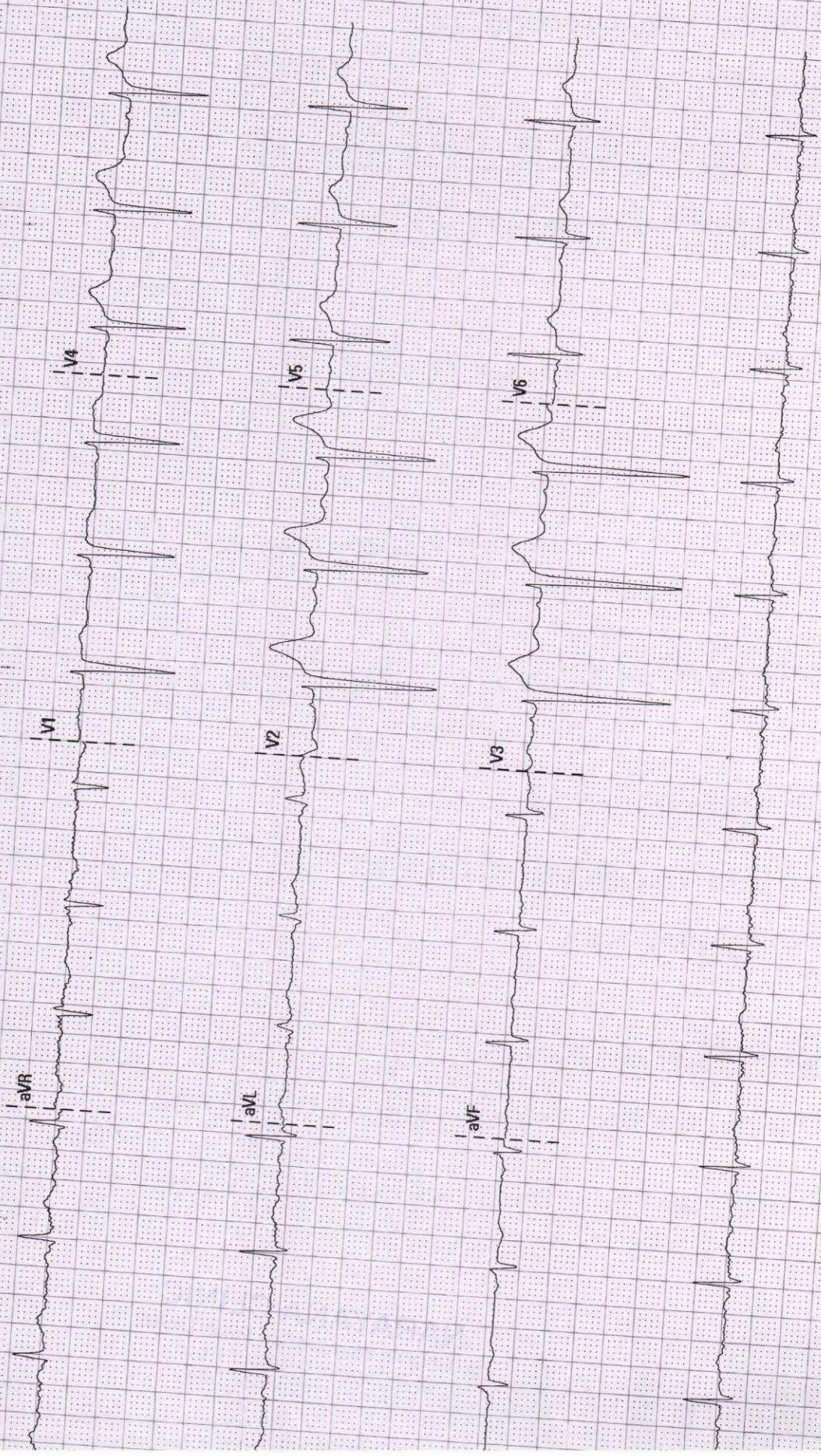



Patient Name	MR.B THIRUPATHY	Requested By	PKG
MRN	40020000000766	Procedure DateTime	24-06-2023 11:05
Age/Sex	27Y/Male	Hospital	NH-LANGFORD

CHEST RADIOGRAPH (PA VIEW)

CLINICAL DETAILS: For health checkup.

FINDINGS:

- The lung fields and bronchovascular markings appear normal.
- The cardiac size is within normal limits.
- Mediastinum and great vessels are within normal limits.
- Trachea is normal and is central. The hilar shadows are unremarkable.
- The costo-phrenic angles are clear. No evidence of pleural effusion or pneumothorax.
- The visualized bones and soft tissue structures appear normal.
- Both the diaphragmatic domes appear normal.

IMPRESSION:

- **No significant abnormality detected.**

Dr Arpita Sanikop
Junior Consultant

* This is a digitally signed valid document. Reported Date/Time: 24-06-2023 12:00





Patient Name	Mr . B. THIRUPATHY	Reg No	4002000000766
Age	27 YRS	Sex	Male
Ref by	PKG	Date	24/06/23

ULTRASOUND ABDOMEN AND PELVIS

FINDINGS:

Liver is normal in size and normal echopattern. No intra or extra hepatic biliary duct dilatation. No focal lesions.

Portal vein is normal in size, course and caliber. CBD is not dilated.

Gall bladder Distended , no obvious calculus/sludge seen at the time of scan .

Pancreas Head and body seen appears normal rest is persistently obscured by gaseous bowel.

Spleen is normal in size, shape, contour and echopattern. No evidence of mass or focal lesions.

Kidneys Both Kidneys are normal in shape , and position. RK- 9.7 x 1.3 cm ,LK – 9.9 x 1.4 cm . Corticomedullary differentiation is maintained. No evidence of calculi or hydronephrosis at the time of scan.

Urinary Bladder is distended. Wall thickness is normal. No evidence of calculi.

Prostate is normal in size .

BOWEL GASSES SEEN.

IMPRESSION:

- *No significant sonological abnormality seen at the time of scan.*

Dr. Naveed Ansar
Consultant Radiologist

Note: Investigations have their limitations. Solitary pathological/Radiological and other investigations never confirm the final diagnosis. They only help in diagnosing the disease in correlation to clinical symptoms and other related tests. Please interpret accordingly. This Report is not for Medico - Legal Purposes.





NH NarayanaTM
Medical Centre

Langford Road

Unit of Narayana Health

GREAT ARTERIES

AORTA : Normal sized , Normal arch

PULMONARY ARTERY : Normal

DOPPLER DATA

MITRAL VALVE : E : 0.7 m/s , A : 0.5 m/s, MR – Trivial

AORTIC VALVE : Pgr – 7 mmHg, AR - Trivial

TRICUSPID VALVE : TR – Trivial , PASP – 23 mmHg

PULMONARY VALVE : Pgr – 4 mmHg

WALL MOTION ABNORMALITIES : NO RWMA

PERICARDIUM : Nil

VEGETATION/THROMBUS : Nil

OTHER FINDINGS :

HR : 85 bpm (Sinus Rhythm)

IVC : 14 mm , Normal Sized, Collapsing, Normal RA pressure

FINAL DIAGNOSIS :

NORMAL CHAMBER DIMENSIONS

NORMAL VALVES

NORMAL PA PRESSURE

NO RWMA

NORMAL RV AND LV FUNCTION

LVEF- 60%

Done by : SHABRIN TAJ
CARDIAC SONOGRAPHER

Shabrin TAJ
Signature



PATIENT HELP

186-0208-0

Narayana Medical

(A Unit of Narayana Hrudayalaya)

(Previously Narayana Hrudayala Pvt. Ltd.) CIN : L85110KA2000PLCC

NH MEDICAL CENTRE LANGFORD ROAD BANGALORE

CHEST PA VIEW

MR B THIRUPATHY 27/YRS

4002-0766

24-06-2023

Acq Tm: 11:07 AM

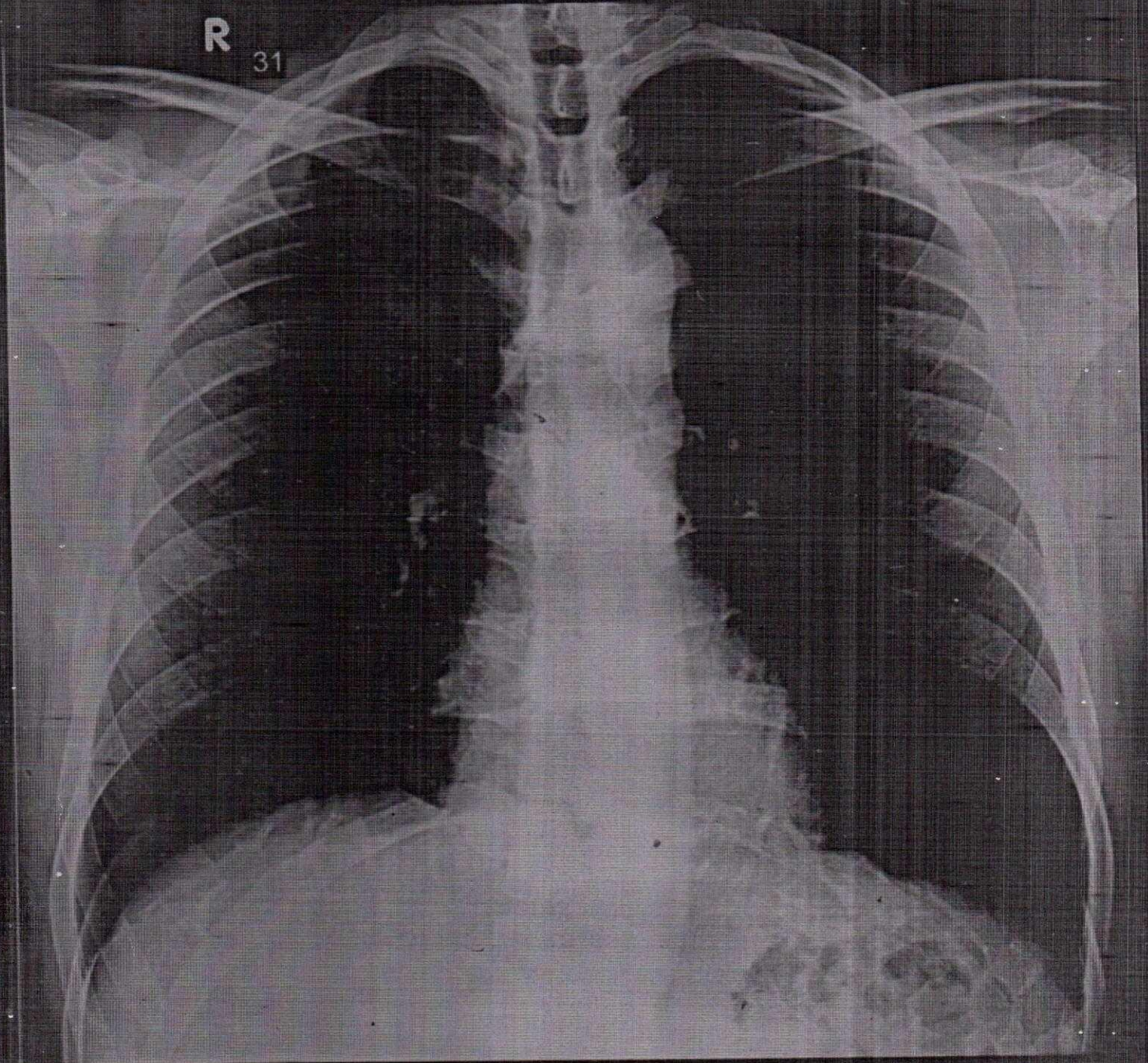

2304 X 2373

W: 15537 L: 8191

MR. B THIRUPATHY 27/YRS 4002-0766 CHEST PA VIEW 24-06
NH MEDICAL CENTRE LANGFORD ROAD BANGALORE