

SARDA

CENTRE FOR DIABETES & SELF CARE

NAME: MR. RAHUL TULSE

SEX: Male AGE: .

REF. BY : MEDIWHEEL

DATE :03/04/2023

COMPLETE BLOOD COUNT

TEST	RESULT	NORMAL RANGE
WBC COUNT	9,200 /cumm	4.0 - 11.0 x 10 ³ /cumm
Haemoglobin:	14.3 g%	13.0 - 18.0 g%
Platelets:	3,56,000 /cumm	1,50,000 - 4,50,000 /cumm
Red Blood Cells:	5.09 /Mill/ul	4.20 - 6.00 Mill/ul
MCV:	83.3 fL	80.0 - 97.0 fL
MCH:	28.0 pg	26.0 - 32.0 pg
MCHC:	33.8 g/dL	31.0 - 36.0 g/dL
HCT:	42.3 %	37.0 - 51.0 %
Differential Count		
Neutrophils:	57 %	40 - 75 %
Lymphocyte:	35 %	20 - 45 %
Monocytes:	04 %	2 - 10 %
Eosinophills:	04 %	1 - 06 %
Basophills:	00 %	0 - 1 %
ESR:	06 mm at 1 Hr.	Male: 0 - 8 mm at 1 Hr. Female: 0 - 20 mm at 1 Hr.

AGE: YRS

BLOOD GROUP

BLOOD GROUP	:	"O"
R.H.FACTOR	:	POSITIVE

Dr. S R. SARDA

M.D. Reg. No. 234442

SARDA CENTER FOR DIABETES & SELF CARE

4, Vyanktesh Nagar, Jalna Road, Aurangabad

Dr. Sampat Sarda
M.D.(Pathology)

4, Vyanktesh Nagar, Jalna Road, Aurangabad (MH). Ph.: 2333851, 2334858, Mob.: 9823040323

SARDA

CENTRE FOR DIABETES & SELF CARE

NAME: MR. RAHUL TULSE

SEX: Male AGE: .

REF. BY : MEDIWHEEL

DATE :03/04/2023

BLOOD SUGAR EXAMINATION

TEST	RESULT
Fasting Blood Sugar:	105 mg/dl
Post Meal Blood Suagr Level:	223 mg/dl

REFERANCE RANGE	:	NON DIABETIC	IGT	DIABETIC
FASTING		≤ 90 MG	90-126 mg %	≥ 126 mg %
POSTMEAL		≤ 140 mg	140-200mg%	≥ 200 mg

Dr. S R. SARDA
M.D Reg. No. 26442
Dr. Sampat Sarda M.D.(Pathology)
DIABETES & SELF CARE
Jalna Road, Aurangabad
Phone No. 2333851, 2334858

SARDA

CENTRE FOR DIABETES & SELF CARE

NAME: MR. RAHUL TULSE

SEX: Male AGE: .

REF. BY : MEDIWHEEL

DATE :03/04/2023

BLOOD PROFILE

TEST	RESULT	NORMAL
BLOOD UREA N2	11 mg%	5-25 mg %
CREATININE	1.0mg%	0.6-1.4 mg %
BILIRUBIN TOTAL	0.60mg%	0.2-1.0 mg
DIRECT	0.20	0.0-0.3
INDIRECT	0.40	0.3-0.7
S.G.O.T	39 IU/L	15-40 IU/L
S.G.P.T	29 IU/L	15-40 IU/L
ALK PHOSPHATASE	105 IU/L	42-128IU
S.PROTEIN TOTAL	7.3gm%	6.0-8.0 gm%
ALBUMIN	4.5gm%	3.2-4.4 gm%
GLOBULINS	2.8gm%	2.3-3.5 gm%
ALB/GLO RATIO	1.6	
G.G.T.P	28	upto50IU
SR.URIC ACID	4.9	3.5-7.0 mg %\$sruric-

Dr. S R. SARDA
Dr. Sampat Sarda
M.D.(Pathology)
Reg. No. E6492
CENTRE FOR DIABETES & SELF CARE
Jalna Road, Aurangabad
Phone No. 2333851, 2334858

SARDA

CENTRE FOR DIABETES & SELF CARE

NAME: MR. RAHUL TULSE

SEX: Male AGE: .

REF. BY : MEDIWHEEL

DATE :03/04/2023

GYCOCYTED HAEMOGLOBIN

TEST	RESULT	NORMAL
HbA1C:	8.4 %	4.7-5.9 %
M.B.G	202.12% mg	70 - 120 mg

INTERPRETATION:

FOR DIABETIC PATIENT

Good Control: 6.0 - 7.0 %

Fair Diabetic Control: 7.0 - 8.0 %

Unsatisfactory control: 8.0 - 10 %

Poor Diabetic Control: Above 10 %

Dr. S R. SARDA
M.D. Reg. No. 56492
Dr. Sampat Sarda
M.D. (Pathology)
SARDA CENTRE FOR DIABETES & SELF CARE
4, Vyanktesh Nagar, Jalna Road, Aurangabad
Phone No. 2333851, 2334668

SARDA

CENTRE FOR DIABETES & SELF CARE

NAME: MR. RAHUL TULSE

SEX: Male AGE: .

REF. BY : MEDIWHEEL

DATE :03/04/2023

LIPID PROFILE

Serum Cholesterol :	185 mg/dl	130 - 250 mg/dl
HDL Cholesterol:	46 mg/dl	30 - 95 mg/dl
Serum Triglyceride:	174 mg/dl	up to 165 mg/dl
LDL Cholesterol:	104.2 mg/dl	up to 165 mg/dl
VLDL Cholesterol:	34.8 mg/dl	up to 40 mg/dl
LDL. / HDL Cholesterol Ratio:	2.27	Low risk : 0.5 - 3.0 Moderate risk: 3.0 - 6.0 High risk: > 6.0
CHOL./HDL Cholesterol Ratio:	4.02	Low risk : 3.3 - 4.4 Average risk: 4.4 - 7.1 Moderate risk: 7.0 - 11.0 High risk: > 11

Dr. S R. SARDA
M.D. Reg. No. 86462
Dr. Sampat Sarda
M.D. (Pathology)
SARDA CENTRE FOR DIABETES & SELF CARE
Jalna Road, Aurangabad
Phone No. 2333851, 2334858

SARDA

CENTRE FOR DIABETES & SELF CARE

NAME: MR. RAHUL TULSE

SEX: Male AGE: .

REF. BY : MEDIWHEEL

DATE :03/04/2023

AGE: YRS

THYROID FUCTION TEST

TEST	RESULT	NORMAL RANGE
Total T 3 :	145.71 ng/ml	87-178 ng/ml
Total T 4 :	9.32 ug/dl	4.87 - 11.72 ug/dl
TSH Ultrasensitive :	2.16 uIU/ml	0.38 -5.33uIU/ml

Dr.S R. SARDA
M.D Reg. No.86462
SARDA CENTER FOR DIABETES & SELF CARE
Dr. Sampat Sarda
M.D.(Pathology) 2333851, 2334858

SARDA

CENTRE FOR DIABETES & SELF CARE

NAME: MR. RAHUL TULSE

SEX: Male AGE: .

REF. BY : MEDIWHEEL

DATE :03/04/2023

Urine Routine Examination

Physical Examination

Colour:	Pale Yellow
Appearance:	Clear
Reaction:	Acidic
Deposit	Absent

Chemical Examination:

Specific Gravity	1.005
Albumin	Absent
Sugar:	Absent
Acetone:	----
Bile Salts	----
Bile Pigment:	----

Microscopic Examination

RBC :	Absent
Pus Cells:	OCASSIONAL/HPF
Epihtelial cells:	Absent
Crystals:	Absent
Casts:	Absent

Dr. S R. SARDA

M.D. Reg. No. E6462

Dr. Sampat Sarda
M.D.(Pathology)

SARDA

CENTRE FOR DIABETES & SELF CARE

Date:- 03/04/23.

Name Mr. Rahul Tulse Age/Sex 32/male

Address Bank of Baroda

OPHTHALMIC EXAMINATION REPORT

	<u>Right Eye</u>	<u>Left eye</u>
Vision Distant	\oplus G16C-32SD	E G16C-3.25DSm
Vision Near	N16	N16
Anterior segment	<u>NAD</u>	<u>NAD</u>
Pupils	NSRTL	<u>NSRTL</u>
Lens	clear	clear
Tension	<u>Normal</u>	<u>Normal</u>
Fundus:-	DISC WNL C/D 0.3 RRT	DISC WNL C/D 0.3 FRT
Colour Vision	Normal	normal

Impression:

myopia (+)
BE
Rep
Within normal limit.

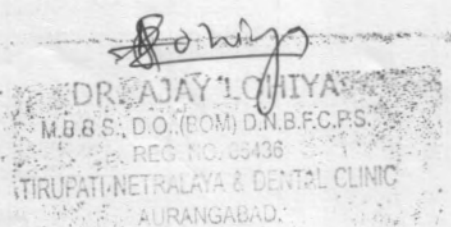

DIGITAL X-RAY
INTERVENTIONAL RADIOLOGY
3D/4D SONOGRAPHY & COLOR DOPPLER
2-D ECHOCARDIOGRAPHY
PERIPHERAL COLOR DOPPLER
HI-SPEED HELICAL C.T. SCAN
C.T. ANGIOGRAPHY
PATHOLOGY LAB. SERVICES



DIAGNOSTIC CENTRE
X-RAY, IMAGING & PATHOLOGY

1, VYANKATESH NAGAR, OPP. SFS
HIGH SCHOOL, JALNA ROAD,
AURANGABAD - 431005
☎ : 0240 - 2353182, 2325282, 8446100111

Rahul Tulse

03-04-2023

Ref. by:

USG ABDOMEN

Liver is normal in size, shape and revealed normal echotexture.
Intrahepatic biliary radicles and portovenous echocomplex appeared normal.
No e/o any focal solid, cystic, or diffuse parenchymal pathology seen.
Normal cbd and portal vein.
Gallbladder is physiologically distended and appeared normal, no e/o any gallbladder calculus.
Normal gb wall thickness.
Spleen is normal in size & echogenicity. no e/o focal lesion seen.
Pancreas is normal in size, shape and echotexture. Normal peripancreatic fat planes.
No e/o pancreatic calcification/calculi. normal pancreatic duct.
Both kidneys are normal in size, shape, position and revealed normal cortical & medullary echopattern,
No e/o any calculus seen, No e/o hydronephrosis.
No e/o ascitis. no e/o any paraaortic adenopathy.
Normal bowel loop peristalsis & caliber.
Urinary bladder is well distended and appeared normal, no e/o any vesical calculus or mass lesion.
No changes of cystitis.
Normal prostate.

IMPRESSION :

**NORMAL LIVER, GALL BLADDER, SPLEEN, PANCREAS, BOTH KIDNEYS, .
NORMAL UR BLADDER, PROSTATE.**

DR. P. A. BARJATYA
M.B.B.S., M.D.
9823344449

Dr. Gokuldas S. Lahoti
Radiologist
Regd.No.59887
Sarda Center For Diabetes & Selfcare
4, Venkatesh Nagar Rd, Aurangabad.

DR. G. S. LAHOTI
M.B.B.S., D.M.R.D.
9850171587

DIGITAL X-RAY
INTERVENTIONAL RADIOLOGY
3D/4D SONOGRAPHY & COLOR DOPPLER
2-D ECHOCARDIOGRAPHY
PERIPHERAL COLOR DOPPLER
HI-SPEED HELICAL C.T. SCAN
C.T. ANGIOGRAPHY
PATHOLOGY LAB. SERVICES
☎: 0240-2325282, 8446100111



ELARA
DIAGNOSTIC CENTRE
X-RAY & IMAGING CLINIC

1, VYANKATESH NAGAR, OPP. SFS
HIGH SCHOOL, JALNA ROAD,
AURANGABAD - 431005
☎ : 0240 - 2353182

03-04-2023

Mr RAHUL TULSE
36 YRS

CHEST

Trachea central.
Apices are clear.
Both lung appeared well pneuamtised and appeared normal.
Both cp angles are clear.
Cardiac silhouutte normal.

IMPRESSION
NORMAL CHEST

Dr. P. A. Barjatya
Radiologist
Regd.No.58902
Sarda Center For Diabetes & Selfcare
4, Venkatesh Nagar Rd, Aurangabad.

DR. P. A. BARJATYA
M.B.B.S., M.D.

DR. G. S. LAHOTI
M.B.B.S., D.M.R.D.
9850171587

R

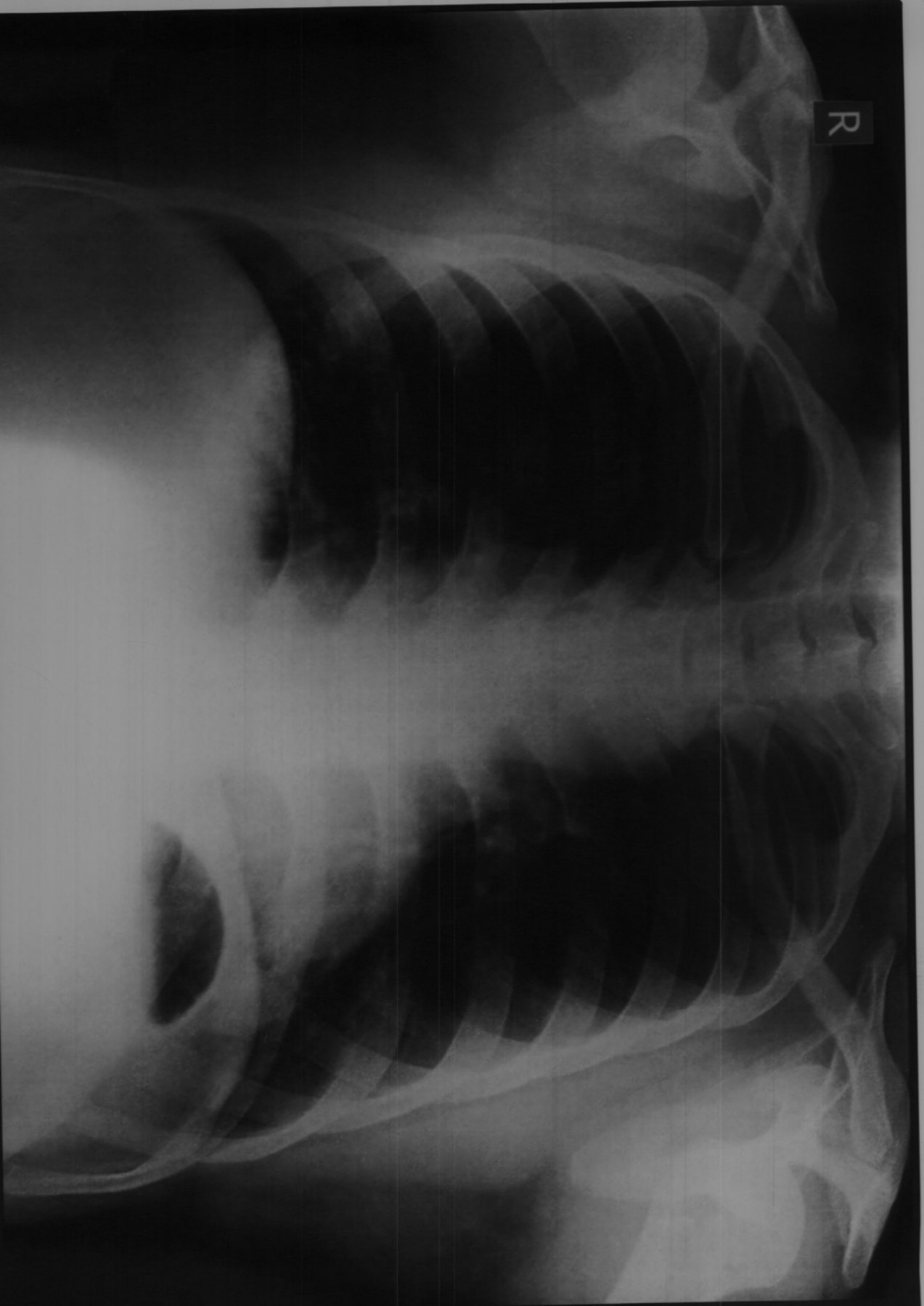

MR RAHUL TULSE Age 36 YRS Male

Chest PA Patient ID

Ref Dr : DR S SARDA

Date 03.04.2023 PM 12.48.03

Ellora Diagnostic Centre, Aurangabad (0240) 2353182

Sarda Centre For Diabetes & Selfcare

04, Venkateshnagar, Jalna Rd, Aurangabad

Mr. Rahul Tulse

AGE/SEX : 36 Yrs / M

DATE TIME : 03/04/2023 08:52

REF BY : DR. Dr. A.S. Sarda

ESK W

Dr. A.S. Sarda
M.D. (MG) (7357)
SARDA CENTER FOR DIABETES & SELF CARE
4, Venkateshnagar, Jalna Rd, Aurangabad
Phone No. 2333887, 234888

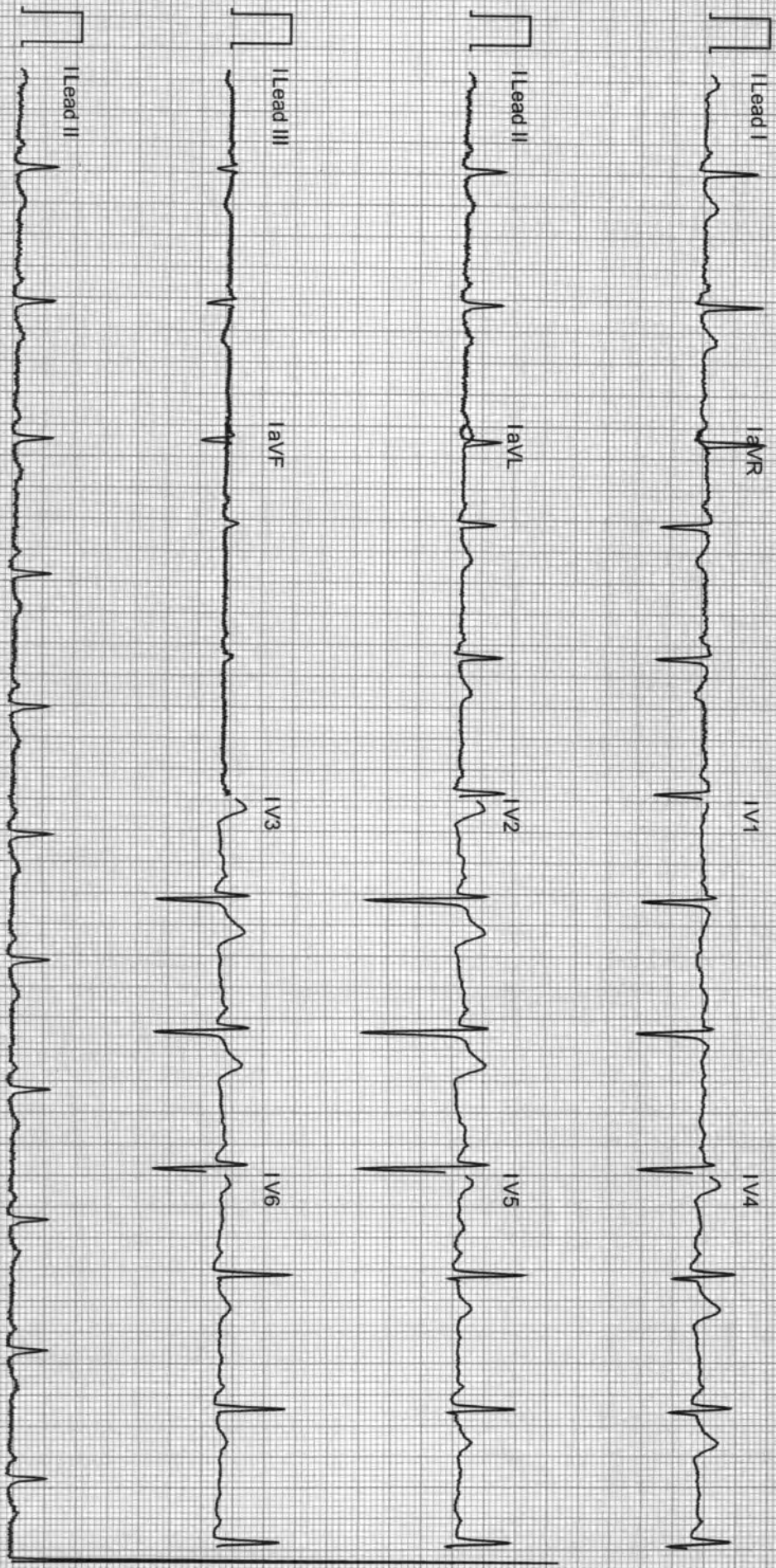

25.0 mm/s, 10.0 mm/mV

Technician : sardalabhekarshrin

ET Cardiotrace 12

आयकर विभाग

INCOME TAX DEPARTMENT



भारत सरकार

GOVT. OF INDIA

RAHUL YESHWANT TULSE

YESHWANT SAMBHAJI TULSE

31/05/1986

Permanent Account Number

APCPT8975J

Signature



26012012

इस कार्ड के खोने / पाने पर कृपया सूचित करें / लौटारें :

आयकर पैन सेवा इकाई, एन एस डी एल
रीसर्ची मंजील, सफायर चेंबर्स,
बानेर टेलिफोन एक्सचेंज के नजदीक,
बानेर, पुना - 411 045.

*If this card is lost / someone's lost card is found,
please inform / return to :*

Income Tax PAN Services Unit, NSDL
3rd Floor, Sapphire Chambers,
Near Baner Telephone Exchange,
Baner, Pune - 411 045

Tel: 91-20-2721 8080. Fax: 91-20-2721 8081
e-mail: tininfo@nsdl.co.in

ID:
 Visit:
 3-Apr-2023
 15:10:57
 36years
 0cm
 Meds: OHA
 Caucasian
 0kg
 Male

Referred by: DR.SARDA
 Test ind:

BRUCE
 Max HR: 188bpm102% of max predicted 184bpm
 Max Bp: 180/90
 Maximum workload: 10.0METS
 Reason for Termination:
 Comments: EXERCISED FOR 9.00 MINUTES OF BRUCE PROTOCL
 ACHIVED 100% MHR
 RESTING BP 130 RAISED > 190 AT PEAK
 NON DIAGNOSTIC ECG CHANGES, NO ARRYTHMIAS
 GOOD EFFORT TOLARENCE
 TEST IS NEGATIVE FOR INDUCIBLE MYOCARDIAL ISCHEMIA

Total Exercise time: 9:09
 25.0 mm/s
 10.0 mm/mV
 100hz

Phase Name	Stage Name	Time in Stage	Speed (mph)	Grade (%)	Workload (METS)	HR (bpm)	BP (mmHg)	RPP (x100)
PRETEST	SUPINE	0:52	***	***	1.0	84	130/90	109
	STANDING	0:08	***	***	1.0	84	130/90	109
	HYPERVENT	1:17	0.8	0.0	1.3	101	130/90	131
EXERCISE	STAGE 1	3:00	1.6	10.0	4.4	129	140/90	181
	STAGE 2	3:00	2.5	12.0	7.0	159	160/90	254
	STAGE 3	3:00	3.3	14.0	9.8	186	180/90	335
	STAGE 4	0:09	4.1	16.0	10.0	188	180/90	338
RECOVERY	Post	3:17	***	***	1.0	121	160/90	194

Technician:

Unconfirmed

INTERNATIONAL HOSPITAL, AURANGABAD.

MAC55 010B

Dr. Afzal Noor Khan
 Consultant Cardiologist
 Reg. No. 58402



ID: SARDA

Visit: 2023

3-Apr-2023

14:28:36-2023

15:11:42

89bpm

BP: 130/90

PRETEST SUPINE 0.45

BRUCE
** *mph
** %

ST @ 10mm/mV
80ms postJ

Lead
ST(mm)
Slope(mV/s)

BRUCE

ST @ 10mm/n
80ms postJ

25.0 mm/s
10.0 mm/mV
100hz

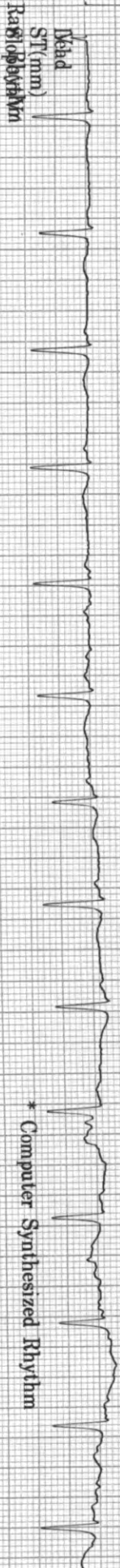
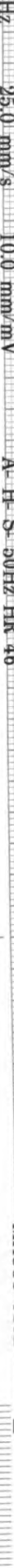
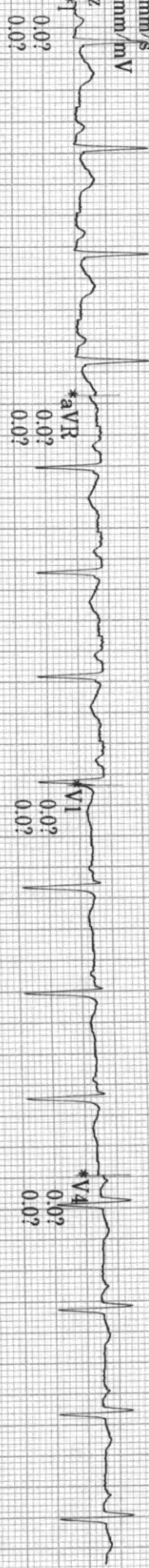

20 Hz

25.0 mm/s

10.0 mm/mV

A-H-S 50Hz HR 46

3

PRINTED IN USA

Computer Synthesized Rhythm

MAC35 010B

TULISE, RAHUL

LINKED MEDIANS REPORT

INTERNATIONAL HOSPITAL, AUKANGABAU.

ID: 3-Apr-2023
Visit: 15:11:56

84bpm
BP: 130/90
ST @ 10mm/mV
80ms postd

PRETEST
STANDING
1:00

BRUCE
**mph
**%
**%

Lead
ST(mm)
Slope(mV/s)

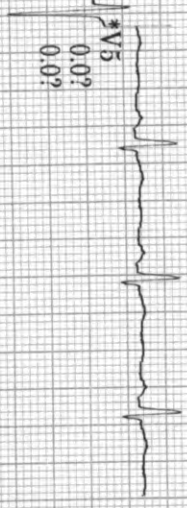
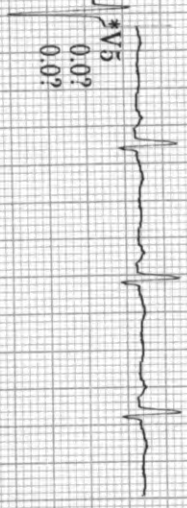
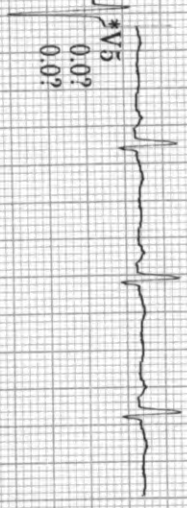
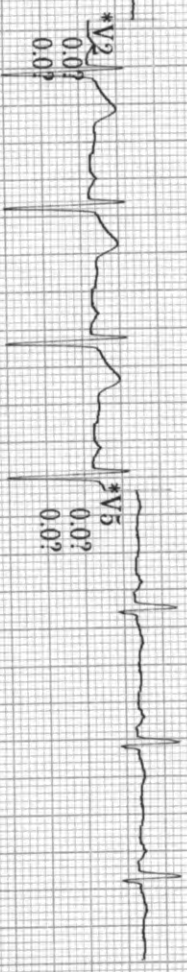
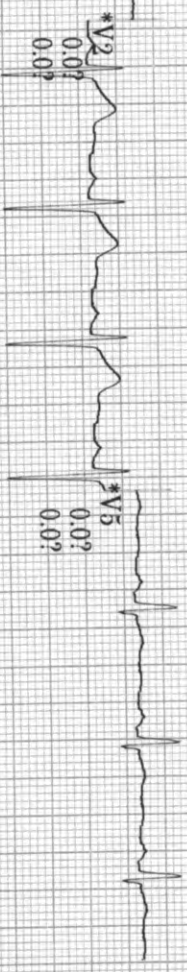
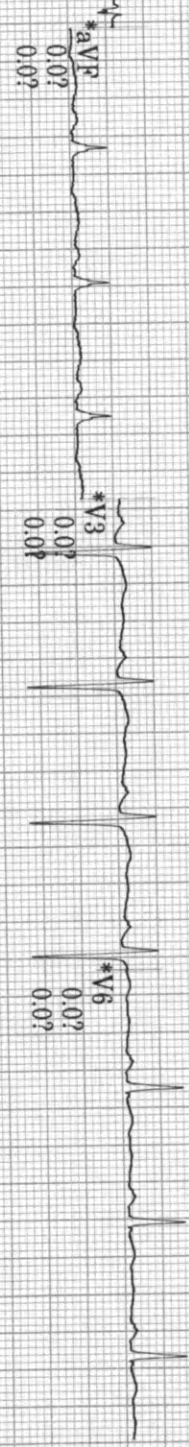
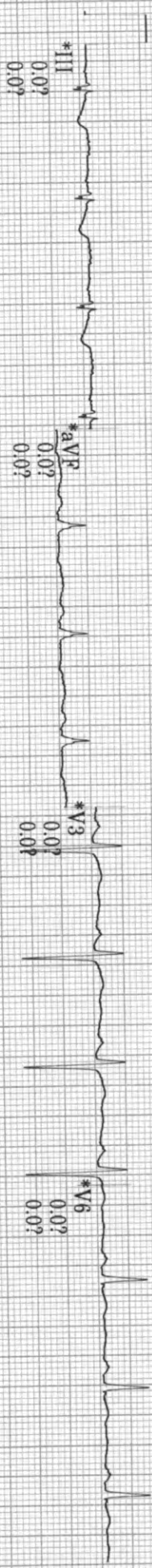
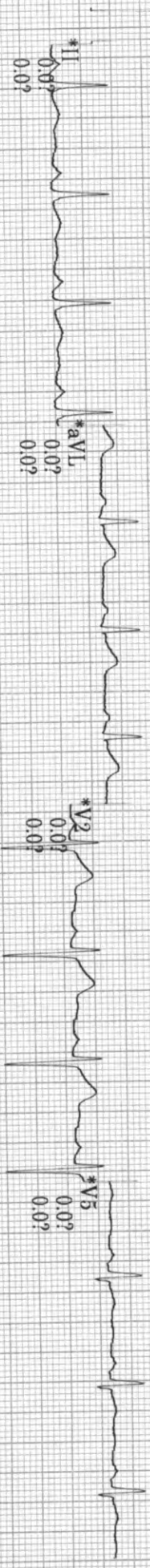
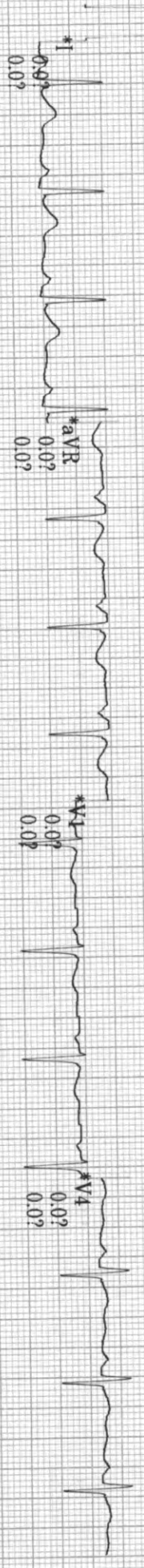

Raw Rhythm
20 Hz
25.0 mm/s
10.0 mm/mV
A-H-S 50Hz HR 46
Computer Synthesized Rhythm
MAC55 010B

CE

REF 2104768-001

ID:

Visit:

3-Apr-2023

15:12:18

99bpm

BP: 130/90

PRETEST
HYPERVENT

1:21

BRUCE

**mph
**%

ST @ 10mm/mV
80ms postJ

Lead
ST(mm)
Slope(mV/s)

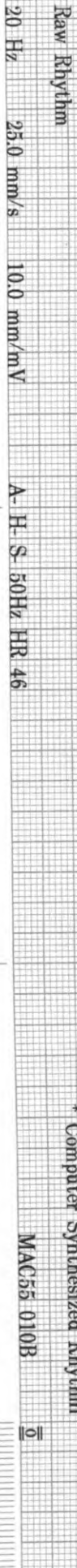
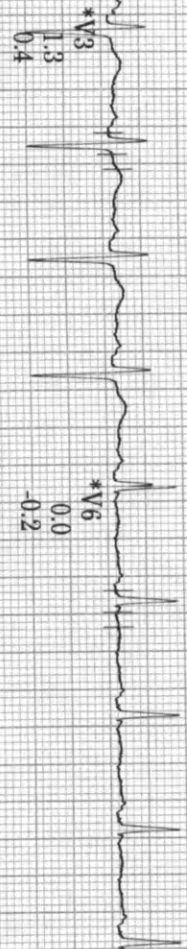
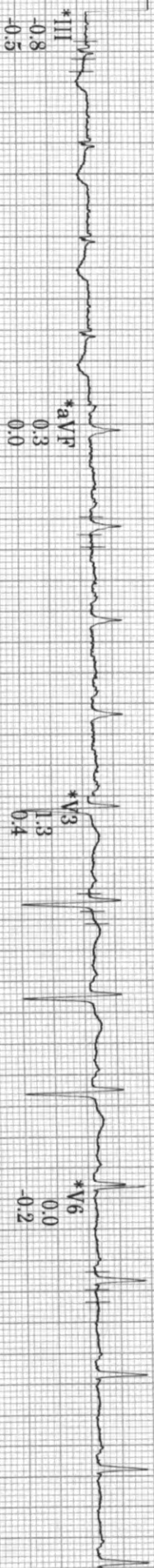
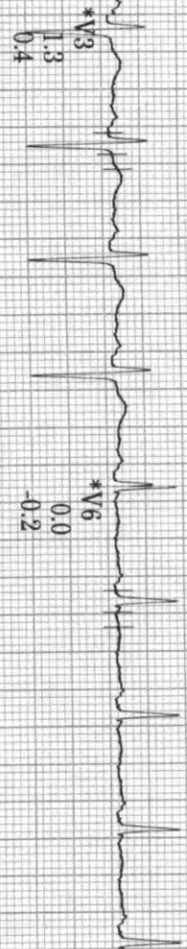
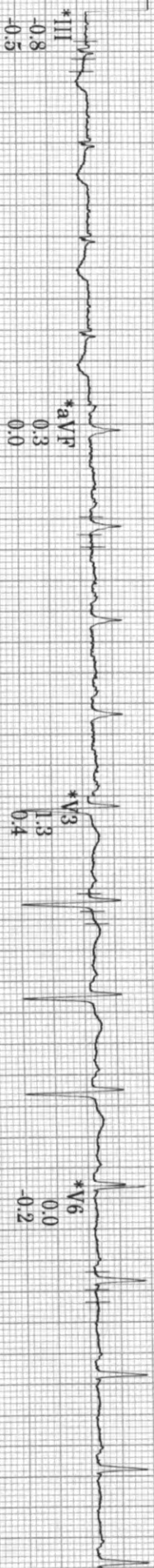
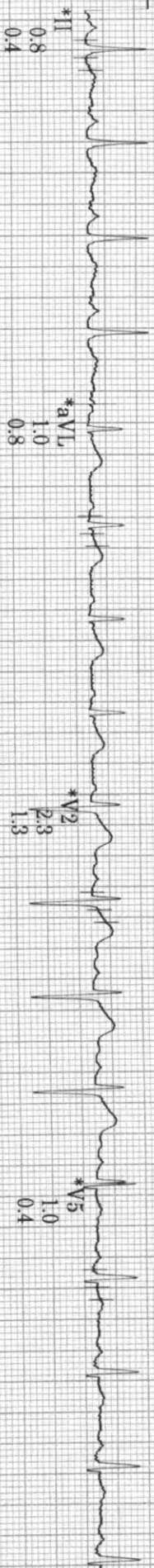
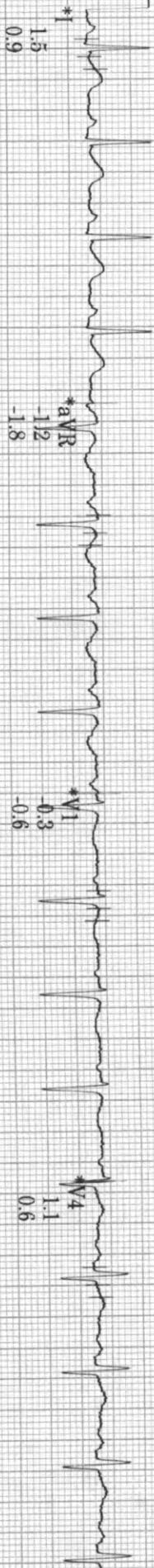

20 Hz 25.0 mm/s 10.0 mm/mV

A-H-S 50Hz HR 46

MAC55 010B

ID: Visit:

3-Apr-2023 15:16:04

129bpm

BP: 140/90

EXERCISE STAGE 1 2:50

BRUCE

1.6mph

10.0%

ST @ 10mm/mV 80ms postJ

Lead ST(mm) Slope(mV/s)

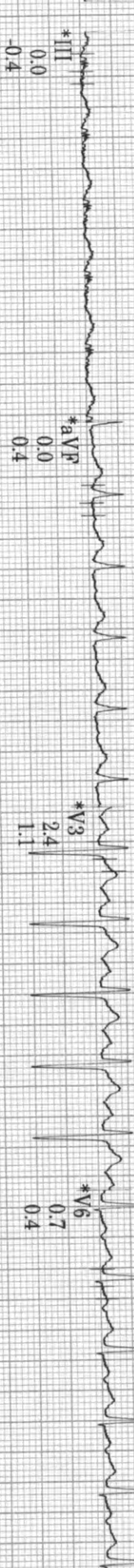
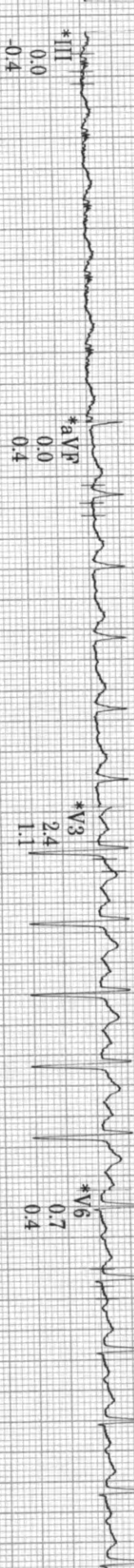
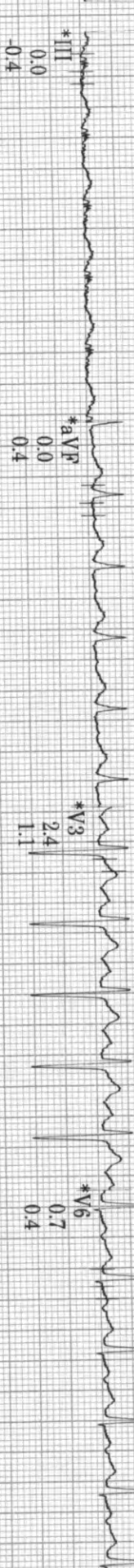
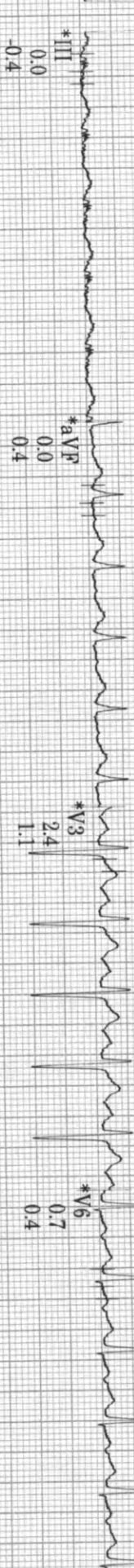
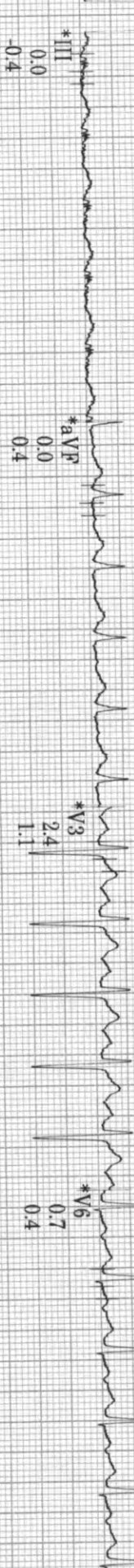
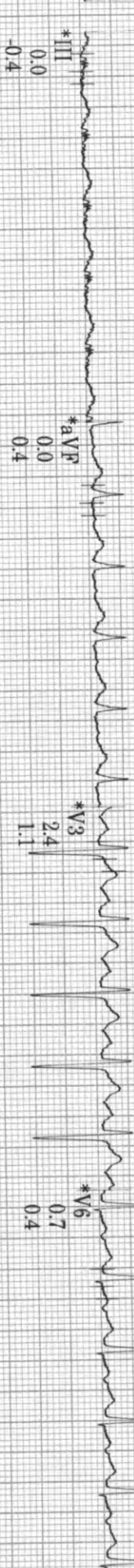
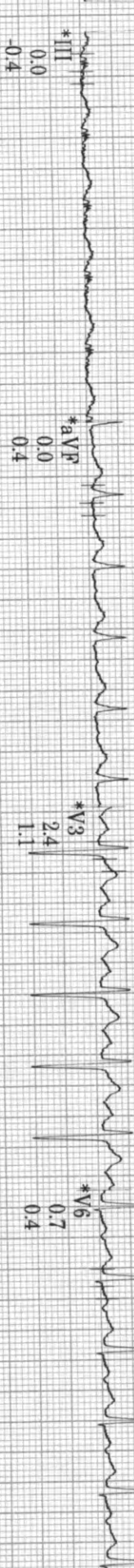
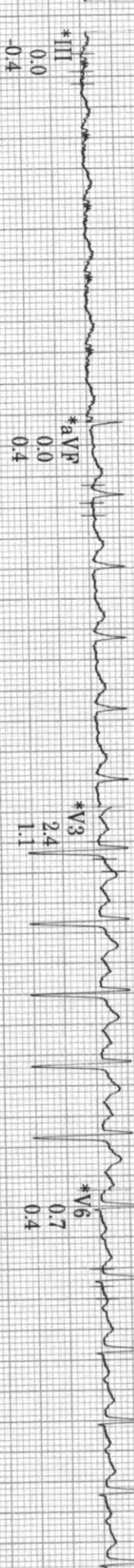
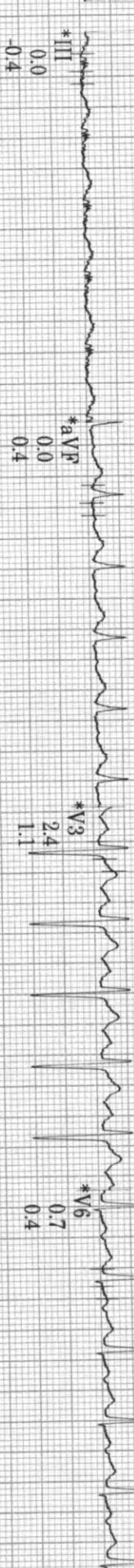
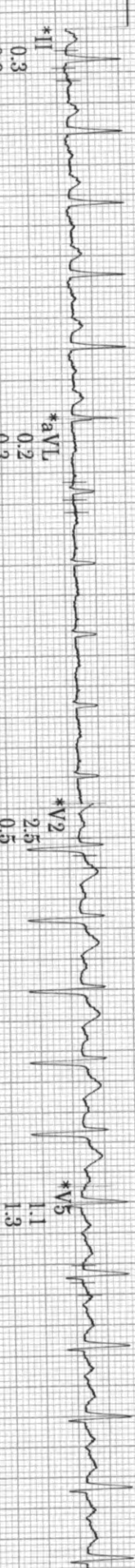
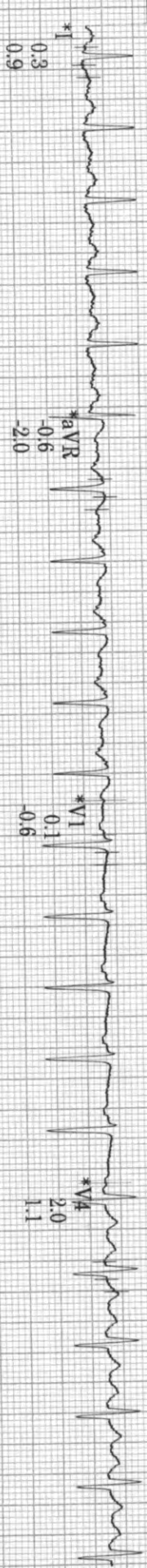

20 Hz 25.0 mm/s 10.0 mm/mV A-H-S-50Hz HR 46

CE MAC35 010B

REF 2104788-001

ID:
Visit:
3-Apr-2023
15:19:04

155bpm
BP: 160/90

EXERCISE
STAGE 2
5:50

BRUCE
2.5mph
12.0%

ST @ 10mm/mV
80ms postJ

Lead
ST(mm)
Slope(mV/s)

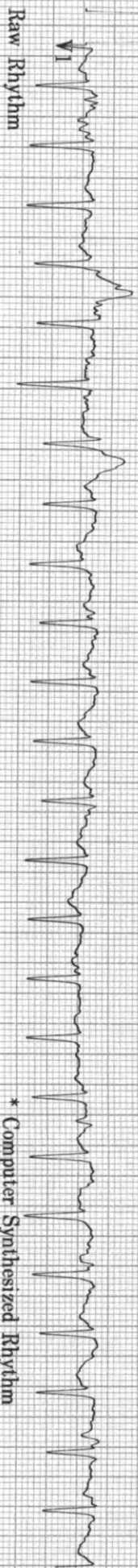
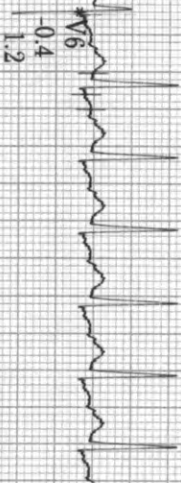
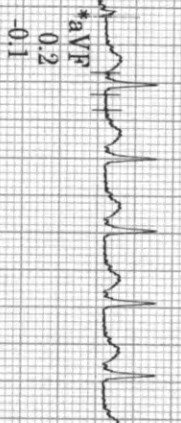
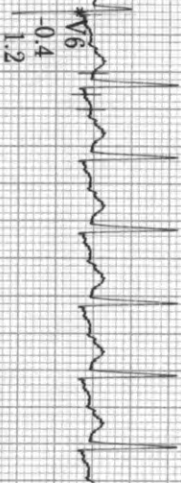
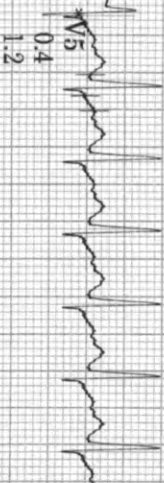
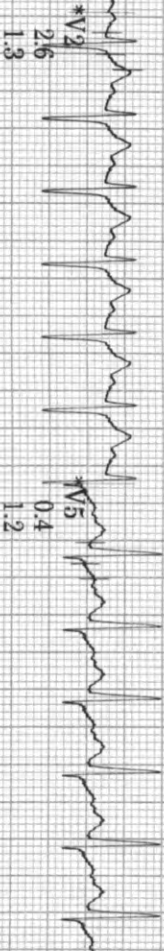
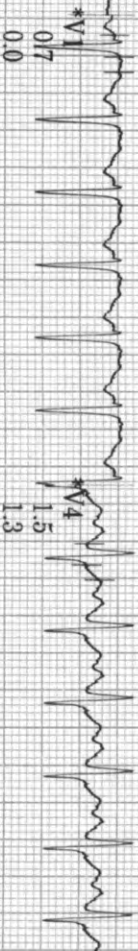
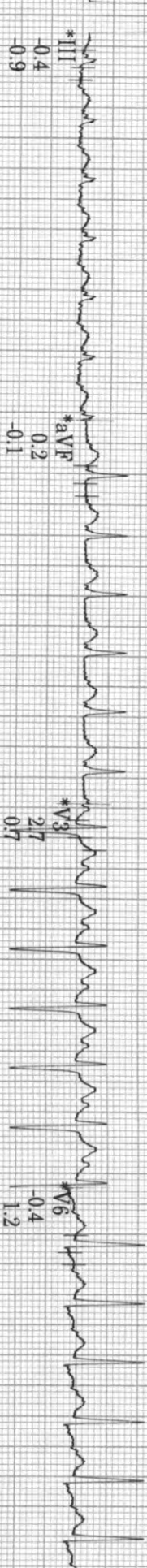
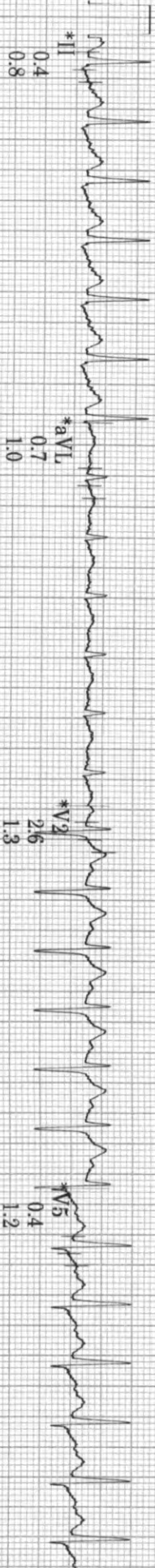
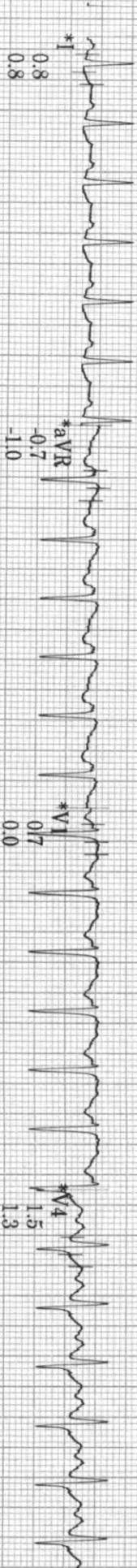

20 Hz 25.0 mm/s 10.0 mm/mV A-H-S 50Hz HR 46
 * Computer Synthesized Rhythm
 MAC55 010B

ID:

Visit:

3-Apr-2023
15:22:04

185bpm

BP: 180/90

EXERCISE
STAGE 3
8:50

BRUCE
3.3mph
14.0%

ST @ 10mm/mV
80ms postJ

Lead
ST(mm)
Slope(mV/s)

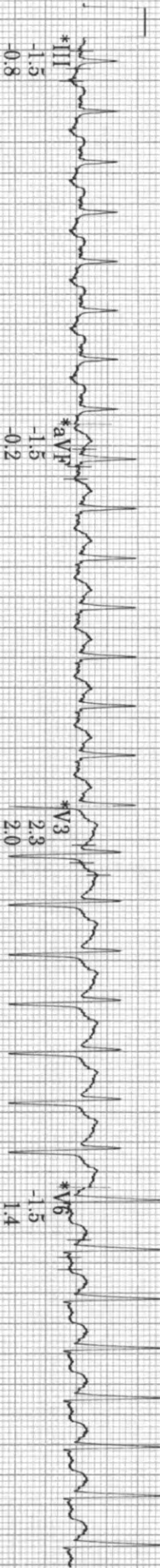
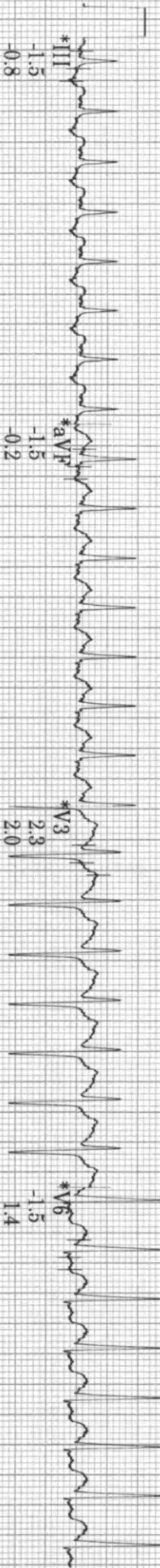
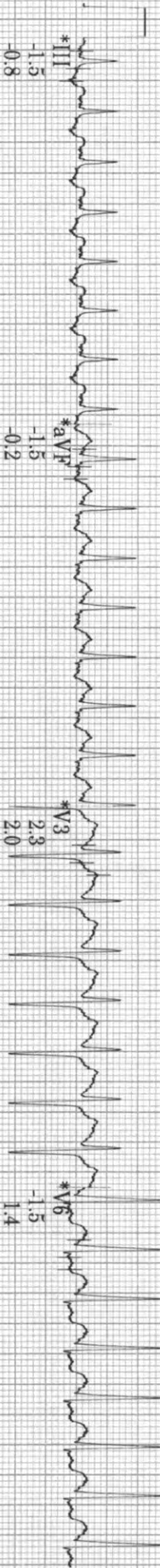
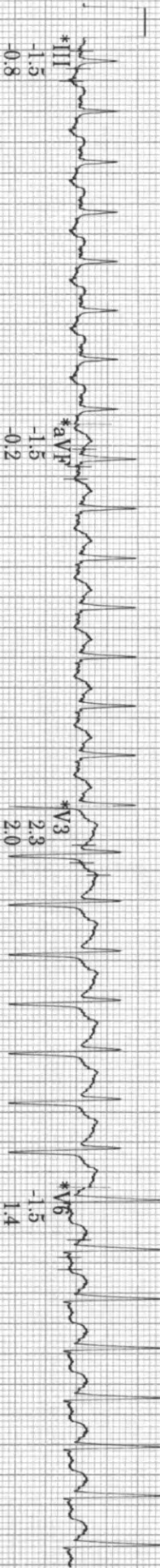
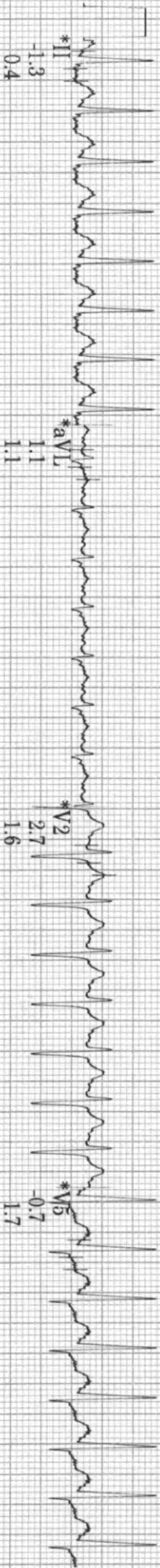
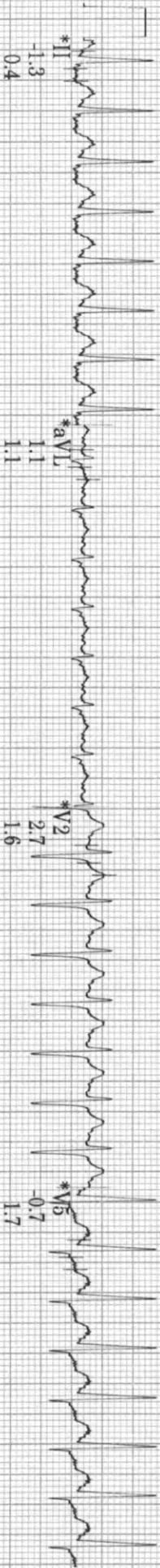
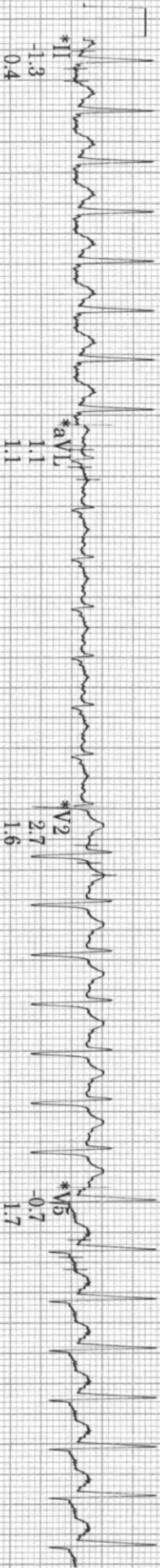
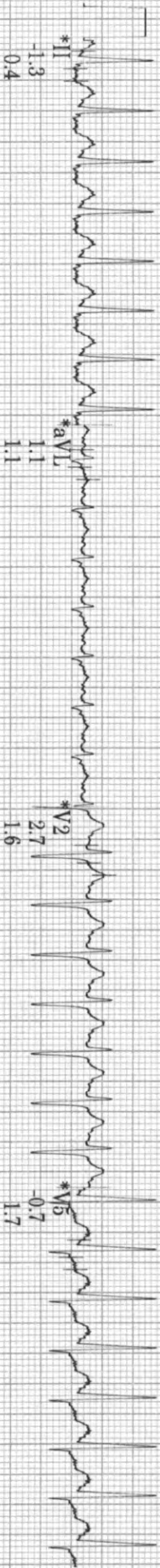
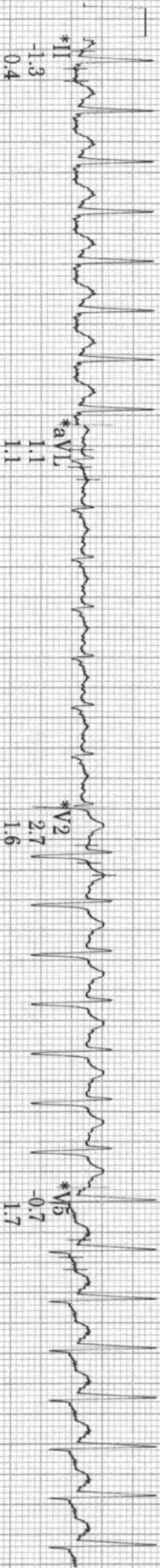
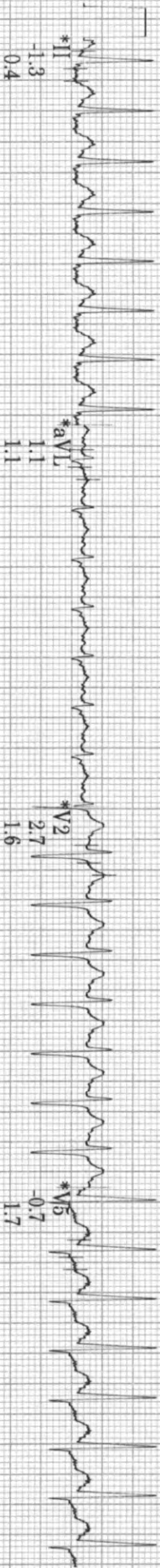
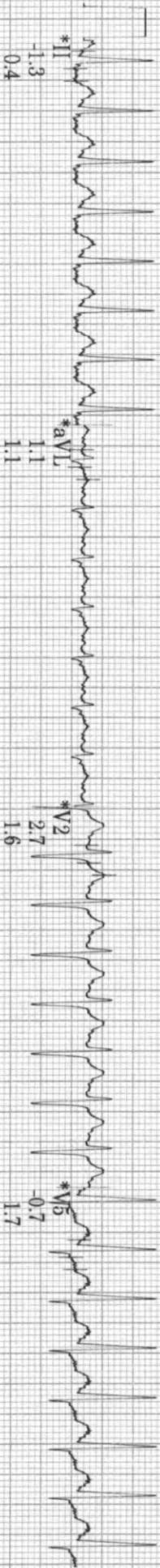
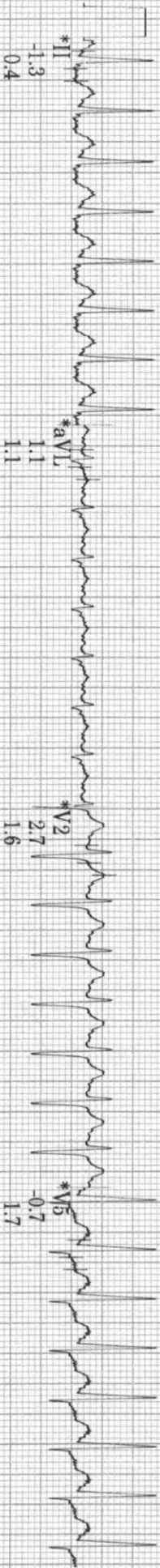
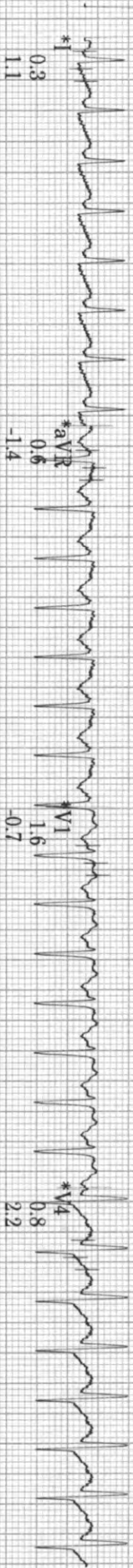

20 Hz 250 mm/s 10.0 mm/mV A-H-S 50Hz HR 46
 GF Healthcare RPF104768-001 MAC55 010B

ID:
 Visit:

3-Apr-2023
 15:22:23

188bpm

BP: 180/90

ST @ 10mm/mV
 80ms postJ

EXERCISE
 STAGE 4

9:09

BRUCE

4.1mph

16.0%

Lead
 ST(mm)
 Slope(mV/s)

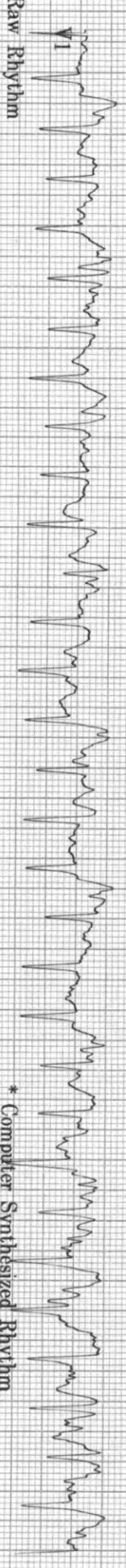
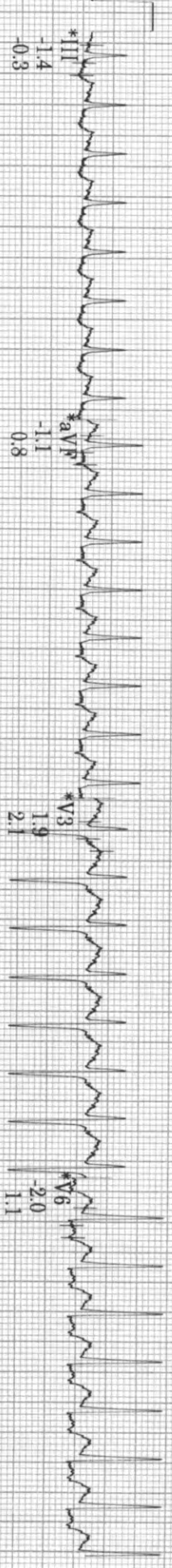
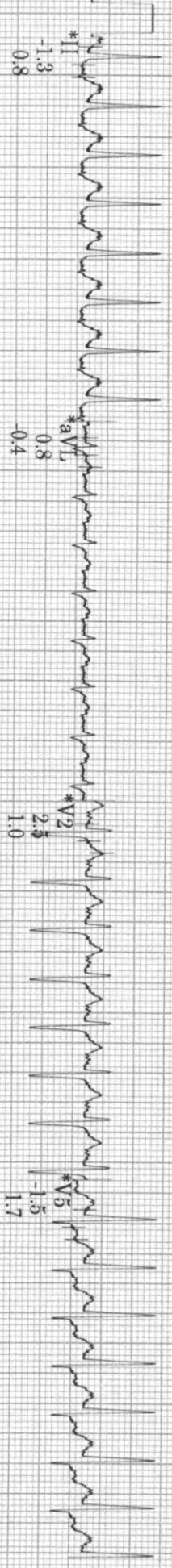
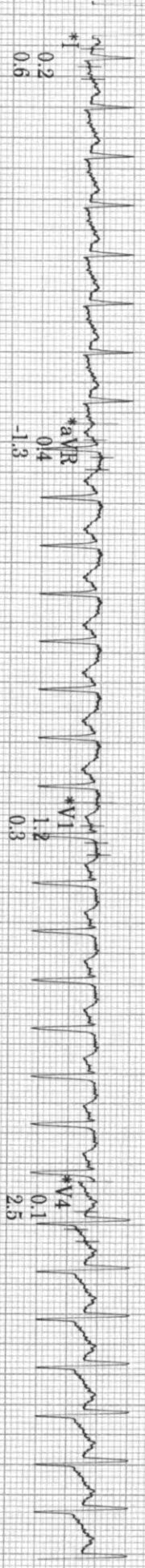

ID: Visit: 3-Apr-2023 15:23:23

169bpm
BP: 160/90

RECOVERY Post 1:00

BRUCE 1.6mph 0.0%

ST @ 10mm/mV
80ms postJ

Lead ST(mm) Slope(mV/s)

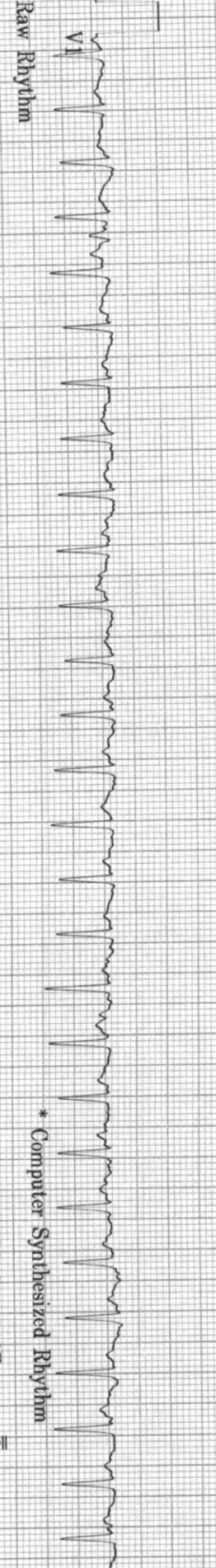
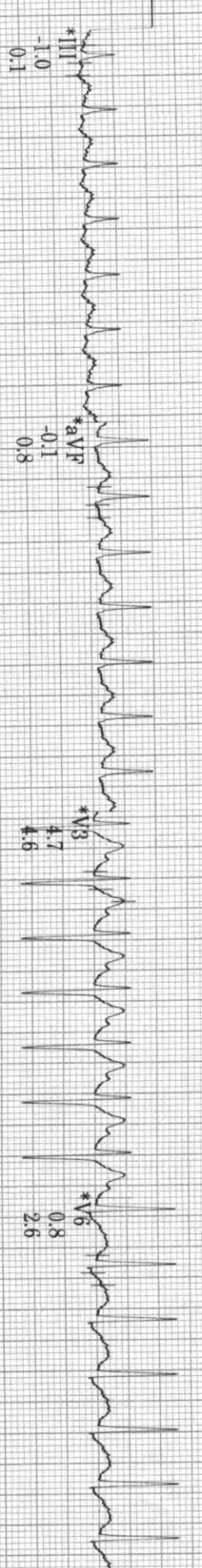
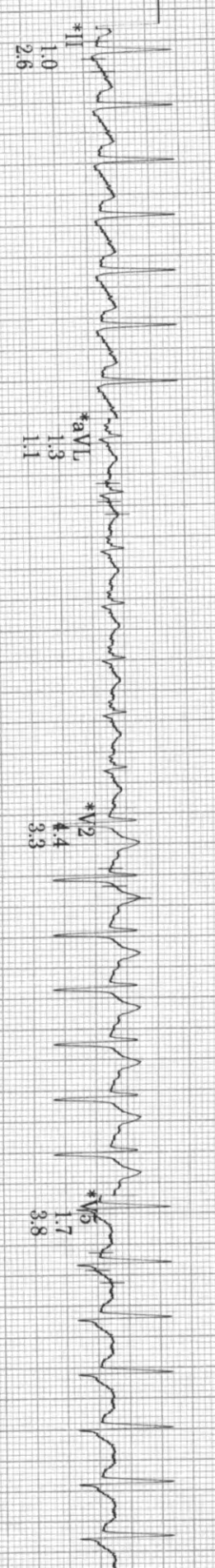
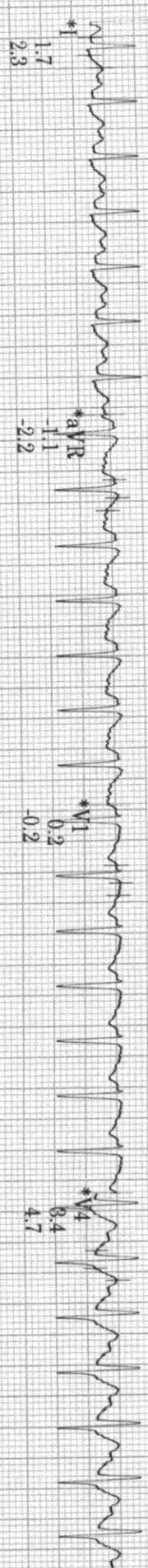

Raw Rhythm 20 Hz 25.0 mm/s 10.0 mm/mV A-H-S 50Hz HR 46
Computer Synthesized Rhythm
MAC55 010B

ID:

Visit:

3-Apr-2023
15:25:23

127bpm

BP: 160/90

RECOVERY
Post
3:00

BRUCE
***mph
***%

ST @ 10mm/mV
80ms postJ

Lead
ST(mm)
Slope(mV/s)

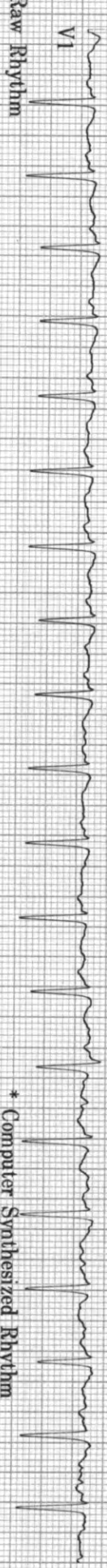
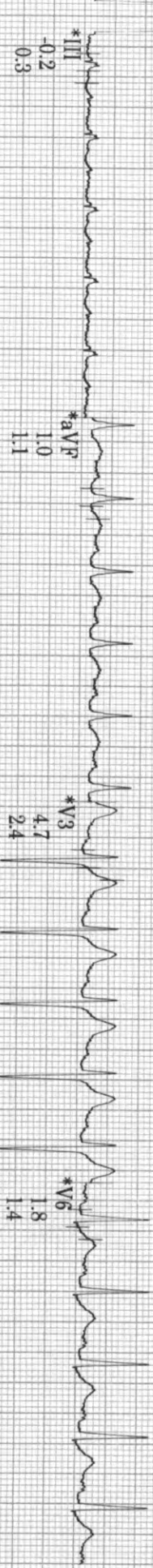
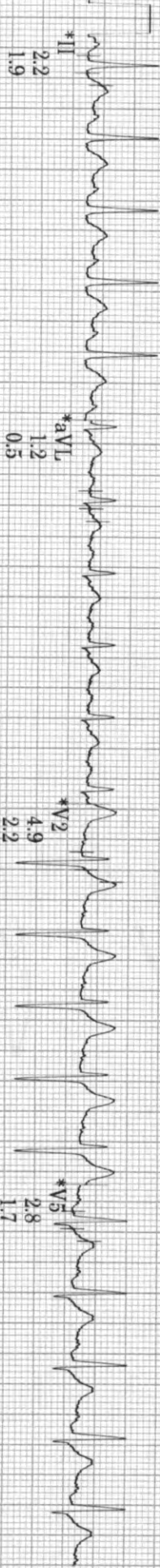
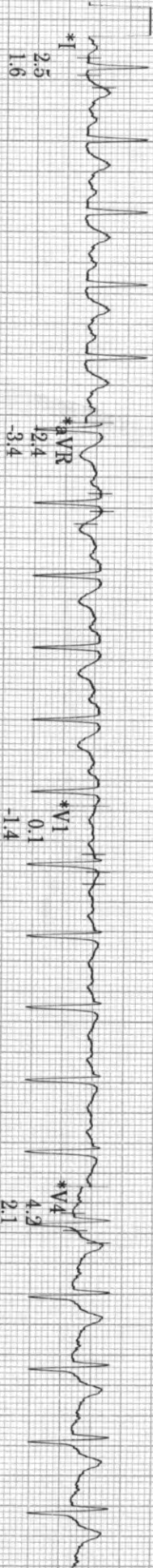

* Computer Synthesized Rhythm

20 Hz 25.0 mm/s 10.0 mm/mV A-H-S 50Hz HR 46

PRINTED IN U.S.A.

MAC55 010B



ID: 3-Apr-2023
 Visit: 15:10:57
 36years
 0cm
 Meds: OHA

Caucasian
 Male
 0kg

Referred by: DR SARDA
 Test ind:

BRUCE
 Max HR: 188bpm 102% of max predicted 184bpm
 Max BP: 180/90
 Reason for Termination:
 Comments: EXERCISED FOR 9.00 MINUTES OF BRUCE PROTOCOL
 ACHIEVED 100% MHR
 RESTING BP 130 RAISED > 190 AT PEAK
 NON DIAGNOSTIC ECG CHANGES, NO ARRHYTHMIAS
 GOOD EFFORT TOLERENCE
 TEST IS NEGATIVE FOR INDUCIBLE MYOCARDIAL ISCHEMIA

Total Exercise time: 9:09
 Maximum workload: 10.0 METS
 25.0 mm/s
 10.0 mm/mV
 100hz

BASELINE EXERCISE	MAX ST EXERCISE	PEAK EXERCISE	TEST END RECOVERY	BASELINE EXERCISE	MAX ST EXERCISE	PEAK EXERCISE	TEST END RECOVERY
0:00 BP: 130/90	8:38 BP: 180/90	9:09 BP: 180/90	3:17 BP: 160/90	0:00 BP: 130/90	8:38 BP: 180/90	9:09 BP: 180/90	3:17 BP: 160/90

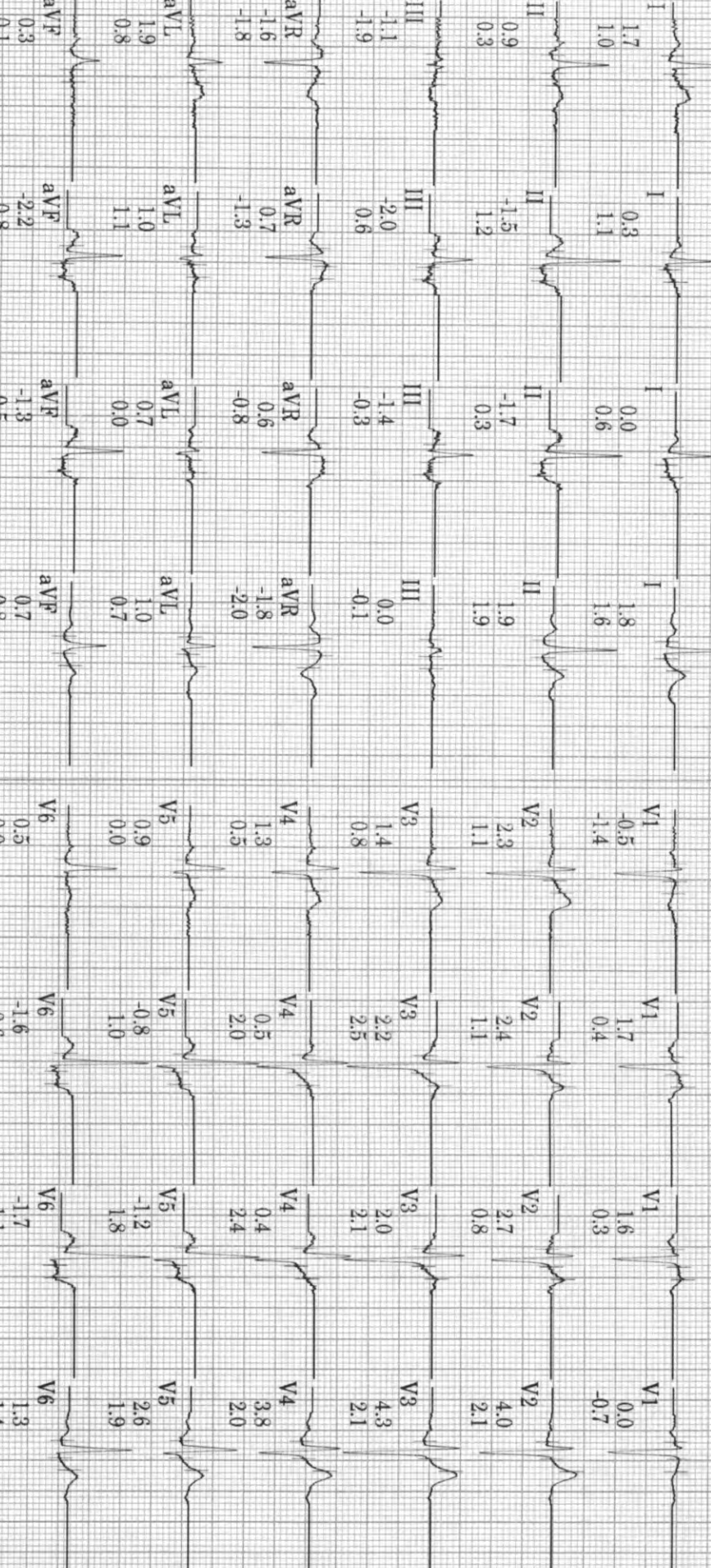

Technician: _____
 Unconfirmed
 MAC55 010B
 Lead ST(mm) Slope(mV/s)