

Ecu Number MC/22/000260 Ecu.Date 23/04/2022  
Pat.Number 21042083 CHIRAG GOSAI Age 40  
Ctgry.Desc.  
Height 169 Cm. Weight 83 Kg. Ideal Weight 66 Kg. BMI : 29 Kg / Mtr2

Past H/O NO P/H/O ANY MAJOR ILLNESS.  
Present H/O NO MEDICAL COMPLAINTS AT PRESENT.

Family H/O NO F/H/O ANY MAJOR ILLNESS.

Habits VEG DIET.

Gen. Exam. G.C. GOOD B.P 140/80 mm Hg Pulse 70/MIN REG. Other -

C.V.S. CLINICALLY NAD

R.S. CLINICALLY NAD

Abdomen : Liver : NP Spleen : NP

Skin NAD

C.N.S. NAD

OPHTHALMIC CHECK UP	RT	LT
Ext-Exam	NORMAL	NORMAL
Vision Without Glasses	6/6	6/6
Vision With Glasses	N.6	N.6
Final Correction	-	-
Fundus	NORMAL	
Colour Vision	NORMAL	
Advice	NIL	

Dr. Manish Mittal  
0



Patient Name : Mr. CHIRAG GOSAI  
 Gender / Age : Male / 40 Years 1 Months 29 Days  
 MR No / Bill No. : 21042083 / 231003620  
 Consultant : Dr. Manish Mittal  
 Location : OPD

Type : OPD  
 Request No. : 40220  
 Request Date : 23/04/2022 08:38 AM  
 Collection Date : 23/04/2022 08:39 AM  
 Approval Date : 23/04/2022 12:38 PM

**CBC + ESR**

Test	Result	Units	Biological Ref. Range
<b>Haemoglobin.</b>			
Haemoglobin	13.4	gm/dL	12 - 15
Red Blood Cell Count (T-RBC)	<b>5.08</b>	mill/cmm	3.8 - 4.8
Hematocrit (HCT)	39.0	%	36 - 46
Mean Corpuscular Volume (MCV)	<b>76.8</b>	fl	83 - 101
Mean Corpuscular Haemoglobin (MCH)	<b>26.4</b>	pg	27 - 32
MCH Concentration (MCHC)	34.4	%	31.5 - 34.5
Red Cell Distribution Width (RDW-CV)	<b>14.3</b>	%	11.6 - 14
Red Cell Distribution Width (RDW-SD)	40.3	fl	39 - 46
<b>Total Leucocyte Count (TLC)</b>			
Total Leucocyte Count (TLC)	7.19	thou/cmm	4 - 10
<b>Differential Leucocyte Count</b>			
Polymorphs	55	%	40 - 80
Lymphocytes	32	%	20 - 40
Eosinophils	<b>07</b>	%	1 - 6
Monocytes	06	%	2 - 10
Basophils	00	%	0 - 2
Polymorphs (Abs. Value)	3.96	thou/cmm	2 - 7
Lymphocytes (Abs. Value)	2.31	thou/cmm	1 - 3
Eosinophils (Abs. Value)	<b>0.55</b>	thou/cmm	0.2 - 0.5
Monocytes (Abs. Value)	0.35	thou/cmm	0.2 - 1
Basophils (Abs. Value)	0.02	thou/cmm	0.02 - 0.1
Immature Granulocytes	0.1	%	1 - 3 : Borderline > 3 : Significant
<b>Platelet Count</b>			
Platelet Count	227	thou/cmm	150 - 410
Smear evaluation	Adequate		
ESR	1	mm/1 hr	0 - 12

Test Results are dependent on a number of variables & technical limitations. It is advised to correlate with clinical findings and other related investigations by any firm opinion is made. Recheck / retest may be required.



365 Days / 24 Hours Laboratory Services

Home Collection Facility Available  
(Mon To Sat 8:00 am to 5:00 pm)



**BHAILAL AMIN**  
GENERAL HOSPITAL

📍 Bhaival Amin Marg, Gorwa, Vadodara, Gujarat 390003

🌐 www.baghospital.com | 📞 0265-677 6222, 255 6222 | Follow us : 📱 📺

**DEPARTMENT OF LABORATORY MEDICINE**

Patient Name	: Mr. CHIRAG GOSAI	Type	: OPD
Gender / Age	: Male / 40 Years 1 Months 29 Days	Request No.	: 40220
MR No / Bill No.	: 21042083 / 231003620	Request Date	: 23/04/2022 08:38 AM
Consultant	: Dr. Manish Mittal	Collection Date	: 23/04/2022 08:39 AM
Location	: OPD	Approval Date	: 23/04/2022 12:38 PM

**CBC + ESR**

Immature Granulocyte (IG) count is a useful early marker of infection or inflammation, even when other markers are normal. It is an early and rapid discrimination of bacterial from viral infections. It is also increased in patients on steroid therapy / chemotherapy or haematological malignancy. High IG is always pathological; except in pregnancy and neonates of < 7 days.  
Method : HB by Non-Cyanide Hemoglobin analysis method. HCT by RBC pulse height detection method. RBC, TLC & PLC are by Particle Count by Electrical Impedance in Cell Counter. Optical Platelets by Fluorescent + Laser Technology. MCV, MCH, MCHC, RDW (CV & SD) are calculated parameter. DLC by Flowcytometry method using semi-conductor Laser + Smear verification. ESR on Ves metic 20, comparable to Westergrens method and in accordance to ICSH reference method.

--- End of Report ---

**Dr. Rakesh Vaidya**  
MD (Path). DCP.

Test Results are dependent on a number of variables & technical limitations. It is advised to correlate with clinical findings and other related investigations by any firm opinion is made. Recheck / retest may be requested.





Patient Name : Mr. CHIRAG GOSAI  
 Gender / Age : Male / 40 Years 1 Months 29 Days  
 MR No / Bill No. : 21042083 / 231003620  
 Consultant : Dr. Manish Mittal  
 Location : OPD

Type : OPD  
 Request No. : 40220  
 Request Date : 23/04/2022 08:38 AM  
 Collection Date : 23/04/2022 08:39 AM  
 Approval Date : 23/04/2022 12:28 PM

**Haematology**

Test	Result	Units	Biological Ref. Range
<b>Blood Group</b>			
ABO system	B		
Rh system.	Positive		

By Gel Technology / Tube Agglutination Method

**Note :**

This blood group has been done with new sensitive Gel Technology using both Forward and Reverse Grouping Card with Autocontrol. This method check's group both on Red blood cells and in Serum for "ABO" group.

--- End of Report ---

Dr. Rakesh Vaidya  
MD (Path). DCP.



365 Days / 24 Hours Laboratory Services

Home Collection Facility Available  
(Mon To Sat 8:00 am to 5:00 pm)

📍 Bhailal Amin Marg, Gorwa, Vadodara, Gujarat 390003

🌐 www.baghospital.com | 📞 0265-677 6222, 255 6222 | Follow us: 📱



**BHAILAL AMIN**  
GENERAL HOSPITAL

ESTD. 1964

**DEPARTMENT OF LABORATORY MEDICINE**

Patient Name : Mr. CHIRAG GOSAI  
Gender / Age : Male / 40 Years 1 Months 29 Days  
MR No / Bill No. : 21042083 / 231003620  
Consultant : Dr. Manish Mittal  
Location : OPD

Type : OPD  
Request No. : 40220  
Request Date : 23/04/2022 08:38 AM  
Collection Date : 23/04/2022 08:39 AM  
Approval Date : 23/04/2022 12:28 PM

**Clinical Biochemistry**

Test	Result	Units	Biological Ref. Range
Fasting Plasma Glucose	89	mg/dL	70 - 110
Post Prandial 2 Hr. Plasma Glucose	98	mg/dL	70 - 140

By Hexokinase method on RXL Dade Dimension

--- End of Report ---

**Dr. Rakesh Vaidya**  
MD (Path). DCP.

Test Results are dependent on a number of variables & technical limitations. Hence, it is advised to correlate with clinical findings and other related investigations before any firm opinion is made. Recheck / retest may be requested.





Patient Name : Mr. CHIRAG GOSAI Type : OPD  
 Gender / Age : Male / 40 Years 1 Months 29 Days Request No. : 40220  
 MR No / Bill No. : 21042083 / 231003620 Request Date : 23/04/2022 08:38 AM  
 Consultant : Dr. Manish Mittal Collection Date : 23/04/2022 08:39 AM  
 Location : OPD Approval Date : 23/04/2022 12:28 PM

**Complete Lipid Profile**

Test	Result	Units	Biological Ref. Range
<b>Complete Lipid Profile</b>			
Appearance	Clear		
Triglycerides	124	mg/dL	1 - 150
<i>(By Lipase / Glycerol dehydrogenase on RXL Dade Dimension)</i>			
< 150 Normal			
150-199 Borderline High			
200-499 High			
> 499 Very High			
Total Cholesterol	182	mg/dL	1 - 200
<i>(By enzymatic colorimetric method on RXL Dade Dimension)</i>			
< 200 mg/dL - Desirable			
200-239 mg/dL - Borderline High			
> 239 mg/dL - High			
HDL Cholesterol	43	mg/dL	40 - 60
<i>(By Direct homogenous technique, modified enzymatic non-immunological method on RXL Dade Dimension)</i>			
< 40 Low			
> 60 High			
Non HDL Cholesterol (calculated)	139	mg/dL	1 - 130
<i>(Non- HDL Cholesterol)</i>			
< 130 Desirable			
139-159 Borderline High			
160-189 High			
> 191 Very High			
LDL Cholesterol	116	mg/dL	1 - 100
<i>(By Direct homogenous technique, modified enzymatic non-immunological method on RXL Dade Dimension)</i>			
< 100 Optimal			
100-129 Near / above optimal			
130-159 Borderline High			
160-189 High			
> 189 Very High			
VLDL Cholesterol	24.8	mg/dL	12 - 30
LDL Ch. / HDL Ch. Ratio	2.7		2.1 - 3.5
T. Ch./HDL Ch. Ratio	4.23		3.5 - 5
<i>(Recent NECP / ATP III Guidelines / Classification (mg/dl) :)</i>			

— End of Report —

Dr. Rakesh Vaidya  
MD (Path). DCP.

365 Days / 24 Hours Laboratory Services

Home Collection Facility Available  
(Mon To Sat 8:00 am to 5:00 pm)

📍 Bhailal Amin Marg, Gorwa, Vadodara, Gujarat 390003

🌐 www.baghospital.com | 📞 0265-677 6222, 255 6222 | Follow us: 📱



**BHAILAL AMIN**  
GENERAL HOSPITAL

**DEPARTMENT OF LABORATORY MEDICINE**

Patient Name : Mr. CHIRAG GOSAI  
Gender / Age : Male / 40 Years 1 Months 29 Days  
MR No / Bill No. : 21042083 / 231003620  
Consultant : Dr. Manish Mittal  
Location : OPD

Type : OPD  
Request No. : 40220  
Request Date : 23/04/2022 08:38 AM  
Collection Date : 23/04/2022 08:39 AM  
Approval Date : 23/04/2022 12:27 PM

**Renal Function Test (RFT)**

Test	Result	Units	Biological Ref. Range
Urea <i>(By Urease Kinetic method on RXL Dade Dimension)</i>	22	mg/dL	10 - 45
Creatinine <i>(By Modified Kinetic Jaffe Technique)</i>	0.89	mg/dL	0.6 - 1.1
Estimate Glomerular Filtration rate <i>(Ref. range : &gt; 60 ml/min for adults between age group of 18 to 70 yrs. eGFR Calculated by IDMS Traceable MDRD Study equation. Reporting of eGFR can help facilitate early detection of CKD. By Modified Kinetic Jaffe Technique)</i>	More than 60		
Uric acid <i>(By Uricase / Gataiso method on RXL Siemens)</i>	6.9	mg/dL	2.2 - 5.8

— End of Report —

Dr. Rakesh Vaidya  
MD (Path). DCP.

Test Results are dependent on a number of variables & technical limitations. Hence, it is advised to correlate with clinical findings and other related investigations before any firm opinion is made. Recheck / retest may be requested.





Patient Name : Mr. CHIRAG GOSAI  
 Gender / Age : Male / 40 Years 1 Months 29 Days  
 MR No / Bill No. : 21042083 / 231003620  
 Consultant : Dr. Manish Mittal  
 Location : OPD

Type : OPD  
 Request No. : 40220  
 Request Date : 23/04/2022 08:38 AM  
 Collection Date : 23/04/2022 08:39 AM  
 Approval Date : 23/04/2022 12:27 PM

**Liver Function Test (LFT)**

Test	Result	Units	Biological Ref. Range
<b>Bilirubin</b>			
Bilirubin - Total	0.39	mg/dL	0 - 1
Bilirubin - Direct	0.11	mg/dL	0 - 0.3
Bilirubin - Indirect	0.28	mg/dL	0 - 0.7
<i>(By Diazotized sulfanilic acid on RXL Dade Dimension.)</i>			
Aspartate Aminotransferase (SGOT/AST)	21	U/L	13 - 35
<i>(By IFCC UV kinetic method on RXL Dade Dimension.)</i>			
Alanine Aminotransferase (SGPT/ALT)	29	U/L	7 - 35
<i>(By IFCC UV kinetic method on RXL Dade Dimension.)</i>			
Alkaline Phosphatase	94	U/L	42 - 98
<i>(BY PNPP AMP method on RXL Dade Dimension.)</i>			
Gamma Glutamyl Transferase (GGT)	25	U/L	5 - 55
<i>(By IFCC method on RXL Dade Dimension.)</i>			
<b>Total Protein</b>			
Total Proteins	7.57	gm/dL	6.4 - 8.2
Albumin	4.02	gm/dL	3.4 - 5
Globulin	3.55	gm/dL	3 - 3.2
A : G Ratio	1.13		1.1 - 1.6
<i>(By Biuret endpoint and Bromocresol purple method on RXL Dade Dimension.)</i>			

--- End of Report ---

Dr. Rakesh Vaidya  
 MD (Path), DCP.







Patient Name : Mr. CHIRAG GOSAI  
 Gender / Age : Male / 40 Years 1 Months 29 Days  
 MR No / Bill No. : 21042083 / 231003620  
 Consultant : Dr. Manish Mittal  
 Location : OPD

Type : OPD  
 Request No. : 40220  
 Request Date : 23/04/2022 08:38 AM  
 Collection Date : 23/04/2022 08:39 AM  
 Approval Date : 23/04/2022 12:27 PM

## Thyroid Hormone Study

Test	Result	Units	Biological Ref. Range
Triiodothyronine (T3)	1.07	ng/ml	

(Done by 4th generation electrochemiluminescence based method on automated immunoassay / Cobas e 411.)

## Reference interval (ng/ml)

1 - 3 days	: 0.1 - 7.4
1-11 months	: 0.1 - 2.45
1-5 years	: 0.1 - 2.7
6-10 years	: 0.9 - 2.4
11-15 years	: 0.8 - 2.1
16-20 years	: 0.8 - 2.1
Adults (20 - 50 years)	: 0.7 - 2.0
Adults (> 50 years)	: 0.4 - 1.8
Pregnancy (in last 5 months)	: 1.2 - 2.5

(Reference : Tietz - Clinical guide to laboratory test, 4th edition ))

Thyroxine (T4)	8.65	mcg/dL	
----------------	------	--------	--

(Done by 4th generation electrochemiluminescence based method on automated immunoassay / Cobas e 411.)

## Reference interval (mcg/dL)

1 - 3 days	: 11.8 - 22.6
1-2 weeks	: 9.8 - 16.6
1 - 4 months	: 7.2 - 14.4
4 - 12 months	: 7.8 - 16.5
1-5 years	: 7.3 - 15.0
5 - 10 years	: 6.4 - 13.3
10 - 20 years	: 5.6 - 11.7
Adults / male	: 4.6 - 10.5
Adults / female	: 5.5 - 11.0
Adults (> 60 years)	: 5.0 - 10.7

(Reference : Tietz - Clinical guide to laboratory test, 4th edition ))

Thyroid Stimulating Hormone (US-TSH)	2.25	microIU/ml	
--------------------------------------	------	------------	--

(Done by 4th generation electrochemiluminescence based method on automated immunoassay / Cobas e 411.)

## Reference interval (microIU/ml)

Infants (1-4 days)	: 1.0 - 39
2-20 weeks	: 1.7 - 9.1
5 months - 20 years	: 0.7 - 6.4
Adults (21 - 54 years)	: 0.4 - 4.2
Adults (> 55 years)	: 0.5 - 8.9
Pregnancy :	
1st trimester	: 0.3 - 4.5
2nd trimester	: 0.5 - 4.6
3rd trimester	: 0.8 - 5.2

(Reference : Tietz - Clinical guide to laboratory test, 4th edition ))

— End of Report —

Dr. Rakesh Vaidya  
MD (Path). DCP.





Patient Name : Mr. CHIRAG GOSAI  
 Gender / Age : Male / 40 Years 1 Months 29 Days  
 MR No / Bill No. : 21042083 / 231003620  
 Consultant : Dr. Manish Mittal  
 Location : OPD

Type : OPD  
 Request No. : 40220  
 Request Date : 23/04/2022 08:38 AM  
 Collection Date : 23/04/2022 08:39 AM  
 Approval Date : 23/04/2022 12:38 PM

**Clinical Biochemistry**

Test	Result	Units	Biological Ref. Range
Total PSA	0.291	ng/ml	0 - 4

(Method : Done by 4th generation electrochemiluminescence based method on automated immunoassay / Cobas e 411.)

**Remark :**

Age related reference range for interpretation :

< 40 yrs : 0.21 - 1.72

40 - 49 yrs : 0.27 - 2.19

50 - 59 yrs : 0.27 - 3.42

60 - 69 yrs : 0.27 - 6.16

>69 yrs : 0.21 - 6.77

TPSA may be raised usually mildly in benign prostatic conditions

like hyperplasia. Typically 30 % of BPH may show values

between 4-10 and 7 % between 10-40.

In Prostatic Malignancy 43 % show values below 4

21 % between 4 to 10

20 % between 10 to 40 &

16 % above 40)

— End of Report —

Dr. Rakesh Vaidya  
MD (Path). DCP.





Patient Name : Mr. CHIRAG GOSAI  
Gender / Age : Male / 40 Years 1 Months 29 Days  
MR No / Bill No. : 21042083 / 231003620  
Consultant : Dr. Manish Mittal  
Location : OPD

Type : OPD  
Request No. : 40220  
Request Date : 23/04/2022 08:38 AM  
Collection Date : 23/04/2022 08:39 AM  
Approval Date : 23/04/2022 12:27 PM

**Clinical Biochemistry**

Test	Result	Units	Biological Ref. Range
Glycosylated Hemoglobin (HbA1c)	5.4	%	
estimated Average Glucose (e AG) *	108.28	mg/dL	

(Method:

By Automated HPLC analyser on D-10 Biorad. NGSP Certified, US-FDA approved, Traceable to IFCC reference method.

\* Calculated valued for past 60 days, derived from HbA1c %, based on formula recommended by the A1c - Derived Average Glucose study from ADA and EASD funded The ADAG trial.

Guidelines for Interpretation:

Indicated Glycemic control of previous 2-3 months

HbA1c%	e AG (mg/dl)	Glycemic control
> 8	> 183	Action suggested...High risk of developing long-term complications. Action suggested, depends on individual patient circumstances
7 - 8	154 - 183	Good
< 7	< 154	Goal...Some danger of hypoglycemic reaction in type I Diabetics. Some Glucose intolerant individuals and Sub-Clinical diabetics may demonstrate (elevated) HbA1c in this area.
6 - 7	126 - 154	Near Normal
< 6	< 126	Nondiabetic level)

--- End of Report ---

**Dr. Rakesh Vaidya**  
MD (Path). DCP.

Test Results are dependent on a number of variables & technical limitations. Hence, it is advised to correlate with clinical findings and other related investigations any firm opinion is made, Recheck / retest may be requested.





Patient Name : Mr. CHIRAG GOSAI Type : OPD  
 Gender / Age : Male / 40 Years 1 Months 29 Days Request No. : 40220  
 MR No / Bill No. : 21042083 / 231003620 Request Date : 23/04/2022 08:38 AM  
 Consultant : Dr. Manish Mittal Collection Date : 23/04/2022 08:39 AM  
 Location : OPD Approval Date : 23/04/2022 12:28 PM

**Urine Routine**

Test	Result	Units	Biological Ref. Range
<b>Physical Examination</b>			
Quantity	30	mL	
Colour	Pale Yellow		
Appearance	Clear		
<b>Chemical Examination (By Reagent strip method)</b>			
pH	6.0		
Specific Gravity	1.015		
Protein	Negative	gm/dL	Negative
Glucose	Negative	mg/dL	Negative
Ketones	Negative		Negative
Bilirubin	Negative		Negative
Urobilinogen	Negative		Negative (upto 1)
Blood	Negative		Negative
Bile Salt	Absent		Absent
Leucocytes	Negative		Negative
Bile Pigments	Absent		Absent
Nitrite	Negative		Negative
<b>Microscopic Examination (After Centrifugation at 2000 rpm for 10 min)</b>			
Red Blood Cells	Nil	/hpf	0 - 2
Leucocytes	Present (0-2)	/hpf	0 - 5
Epithelial Cells	Present (0-2)	/hpf	0 - 5
Casts	Nil	/pf	Nil
Crystals	Nil		Nil
Mucus	Absent		Absent
Organism	Absent		

--- End of Report ---

Dr. Rakesh Vaidya  
MD (Path). DCP.



**BHAILAL AMIN**  
GENERAL HOSPITAL

📍 Bhaialal Amin Marg, Gorwa, Vadodara, Gujarat 390003.  
🌐 www.baghospital.com | ☎ 0265-677 6222, 255 6222 | Follow us : 📱📧

**DEPARTMENT OF DIAGNOSTIC RADIOLOGY**

**ADVANCED DIGITAL SOLUTIONS**

- Computer Radiography
- Ultra Sensitive Colour Doppler
- Ultra High Resolution Sonography
- Multi-Detector CT Scan
- Mammography
- Interventional Radiology
- Digital Subtraction Angiography
- Foetal Echocardiography
- Echocardiography

Patient No. : 21042083      Report Date : 23/04/2022  
Request No. : 190017891      23/04/2022 8.38 AM  
Patient Name : **CHIRAG GOSAI**  
Gender / Age : Female / 40 Years 1 Months 29 Days

**X-Ray Chest AP**

Both lung fields are clear.  
Both costophrenic sinuses appear clear.  
Heart size is normal.  
Hilar shadows show no obvious abnormality.  
Aorta is normal.

• ULTRA SONOGRAPHY CANNOT DETECT ALL ABNORMALITIES  
• NOT VALID FOR MEDICO-LEGAL PURPOSES  
• CLINICAL CORRELATION RECOMMENDED

*Prerna C Hasani*

**Dr. Prerna C Hasani, MD**  
Consultant Radiologist

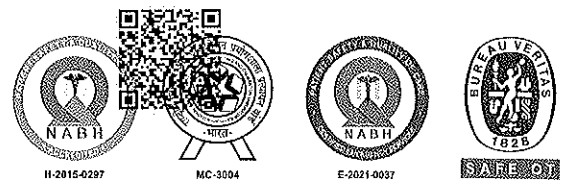



**DEPARTMENT OF DIAGNOSTIC RADIOLOGY**

**ADVANCED DIGITAL SOLUTIONS**

- Computer Radiography
- Ultra Sensitive Colour Doppler
- Ultra High Resolution Sonography
- Multi-Detector CT Scan
- Mammography
- Interventional Radiology
- Digital Subtraction Angiography
- Foetal Echocardiography
- Echocardiography

Patient No. : 21042083      Report Date : 23/04/2022  
Request No. : 190017900      23/04/2022 8.38 AM  
Patient Name : **CHIRAG GOSAI**  
Gender / Age : Female / 40 Years 1 Months 29 Days

**USG : Screening for Abdomen (excluding Pelvis) Or Upper Abdomen**

Liver is normal in size and echopattern. No mass lesion identified. The hepatic veins are clear and patent. PV patent. No dilated IHBR.

Gall bladder is well distended and shows no obvious abnormality. Common bile duct measures 4 mm in diameter.

Pancreas shows no obvious abnormality. Tail obscured. Spleen is normal size and echopattern.

Both kidneys are normal in shape and position. Normal echogenicity and cortico medullary differentiation is noted. No hydronephrosis or mass lesion seen.

Prostate appears normal in size and volume is ~ 16 cc. Prostate measures 31mm x 34mm x 29mm.

Urinary bladder is well distended and appears normal.

No ascites.

**COMMENT:**

**No obvious abnormality seen.**

*Kindly correlate clinically*

• ULTRA SONOGRAPHY CANNOT DETECT ALL ABNORMALITIES  
• NOT VALID FOR MEDICO-LEGAL PURPOSES  
• CLINICAL CORRELATION RECOMMENDED

*Prerna C*

**Dr. Prerna C Hasani, MD**  
Consultant Radiologist

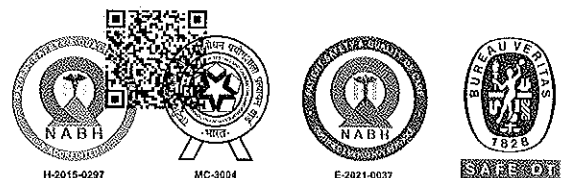



ECU

BHAILAL AMIN  
GENERAL HOSPITAL

ESTD. 1964

Patient No. : 21042083      Report Date : 23/04/2022  
Request No. : 190017926      23/04/2022 8.38 AM  
Patient Name : CHIRAG GOSAI  
Gender / Age : Female / 40 Years 1 Months 29 Days

### Echo Color Doppler

MITRAL VALVE : NORMAL, NO MS, NO MR  
AORTIC VALVE : TRILEAFLET, NO AS, NO AR  
TRICUSPID VALVE : NORMAL, NO TR, NO PAH  
PULMONARY VALVE : NORMAL, NO PR, NO PS  
LEFT ATRIUM : NORMAL SIZE  
AORTA : NORMAL  
LEFT VENTRICLE : NORMAL LVEF -60-65%, NO RWMA AT REST  
RIGHT ATRIUM : NORMAL SIZE  
RIGHT VENTRICLE : NORMAL SIZE  
I.V.S. : INTACT  
I.A.S. : INTACT  
PULMONARY ARTERY : NORMAL  
PERICARDIUM : NO EFFUSION  
COLOUR/DOPPLER FLOW MAPPING : NO AR, MR, TR NO PAH

### FINAL CONCLUSION:

1. NORMAL SIZED ALL CARDIAC CHAMBERS
2. NORMAL LV SYSTOLIC FUNCTION LVEF - 60-65 %
3. NO RESTING RWMA
4. NORMAL VALVES, NO MITRAL / AORTIC STENOSIS
5. NORMAL RIGHT HEART SIZE AND RV PRESSURE
6. NO PERICARDIAL EFFUSION, CLOT OR VEGETATION SEEN, SR+.

DR. KILLOL KANERIA MD, DM  
INTERVENTIONAL CARDIOLOGIST

21042083/ECU  
40 Years

23-Apr-22

9:54:04 AM CHIRAG GOSAI  
Male

Doctor MANISH MITTAL

Rate 63  
PR 160  
QRSD 77  
QT 412  
QTc 422  
--AXIS--  
P 24  
QRS 17  
T 35

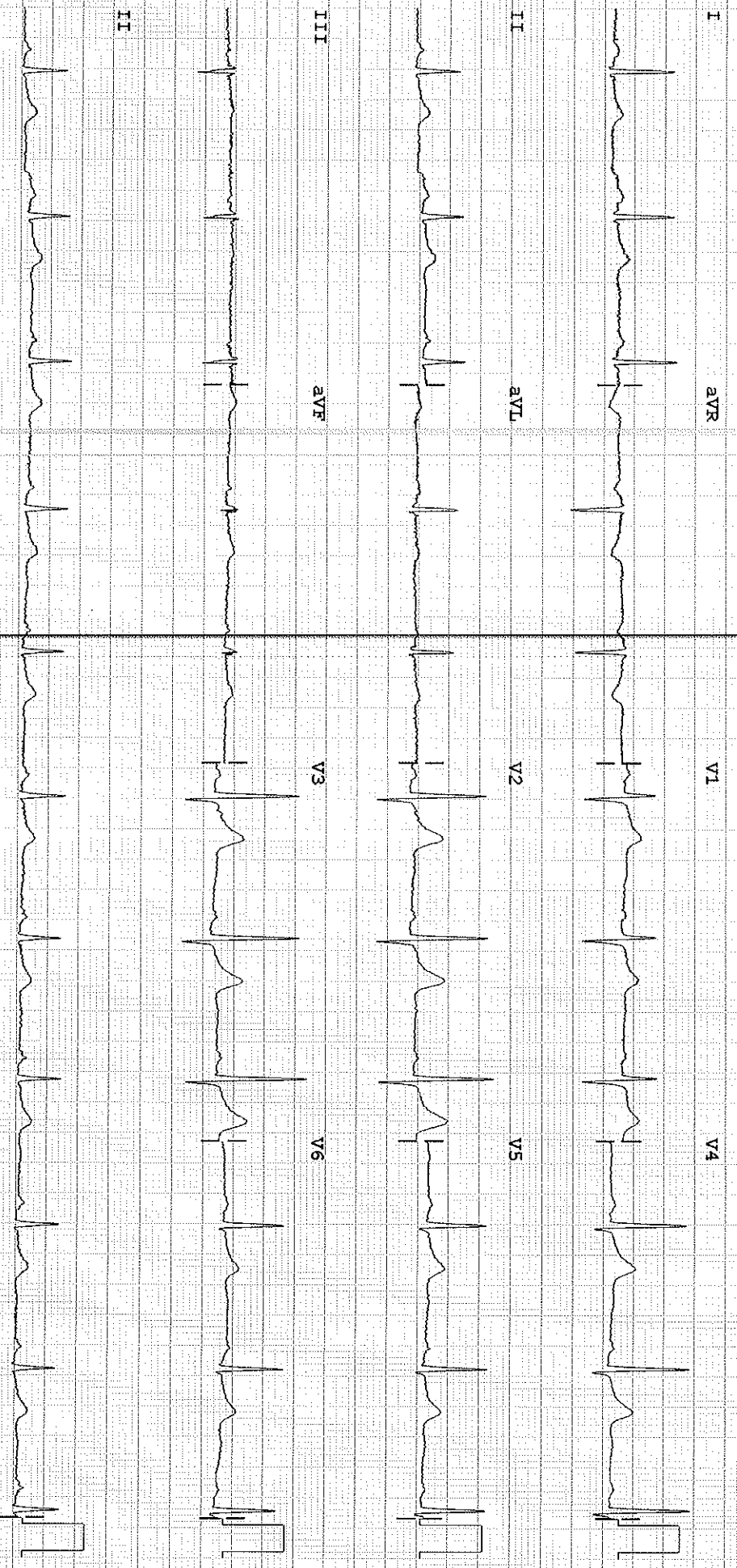

Dev: Speed: 25 mm/sec Limb: 1 mm/mV Chest: 10 mm/mV 50 ~ 0.15-150 Hz PH08 P?



# Dr. Sonica Peshin

Cosmetic Dentist & Implantologist

Reg. No. : 6966-A

M.: 9586867301



BHAILAL AMIN  
GENERAL HOSPITAL

## Dental assessment form

23/04/2022

Name: Chirag Gosai

Age/ Sex: 40 years/Male

Patient has come for a regular check up.

### On Examination:

- Stains+
- History of horizontal brushing
- Mild attrition, recession
- Initial caries with respect to 26[distal]

### Provisional diagnosis:

- Chronic generalised gingivitis

### Treatment plan:

- Recalled after six months for an oral hygiene check up

### Advised:

- Brush your teeth twice daily
- Salt water rinses twice daily
- Clean your tongue and floss in between everyday.
- Follow vertical brushing technique.

  
Dr Sonica Peshin

ITEM CODE:SMD066

HEART CARE | BRAIN & SPINE | BONE & JOINT | MINIMAL ACCESS SURGERY  
24X7 EMERGENCY | DIAGNOSTICS | PHARMACY | BLOOD BANK

🌐 [www.baghospital.com](http://www.baghospital.com) ☎ (0265) 677 6222, 255 6222

📍 Bhailal Amin Marg, Gorwa, Vadodara, Gujarat - 390003

Follow us

