

45

*Handwritten signature*

**बैंक ऑफ बरोडा**  
 Bank of Baroda

**Sharad Srivastava**  
 Name.

कर्मचारी क्र. 154912  
 E. C. No.





 साकेत के. एस्. एस्.  
 Signature of Holder

 जारीकर्ता अधिकारी, डी. डी. (सी.) अका. नरि.  
 Issuing Authority CM (S), ZO, ND

**MALIK RADIX HEALTHCARE PVT. LTD.**  
 C-217, C-218, Nirman Vihar,  
 Delhi-110092  
 Ph.: 011-22011192, 22011196  
 Regd. No. 67



# MALIK RADIX HEALTHCARE PVT LTD

UNI-EMC-217/218 NIRMAN VIHAR VIKAS MARG

DELHI 110092

SHARAD SRIVASTAVA

ID. : 41

AGE/SEX : 54 Yr / M

HT/WT : /

DATE : 09-08-2022 09:39:18 AM

REFBY : Dr

MACHINE INTERPRETATION : Normal ECG.

P Duration : 115 ms

PR Duration : 152 ms

QRS Duration : 99 ms

QT Interval : 370 ms

QTc Interval : 387 ms

P Axis : 52 deg.

QRS Axis : 76 deg.

T Axis : 55 deg.

RATE : 68 bpm

BP : N/A

Linked Median

M.D. PGDCC

Speed : 25 mm/s

Sensitivity : 10 mm/mV

Dr. SHEIKH AZIZ R AHMED  
"Physician"

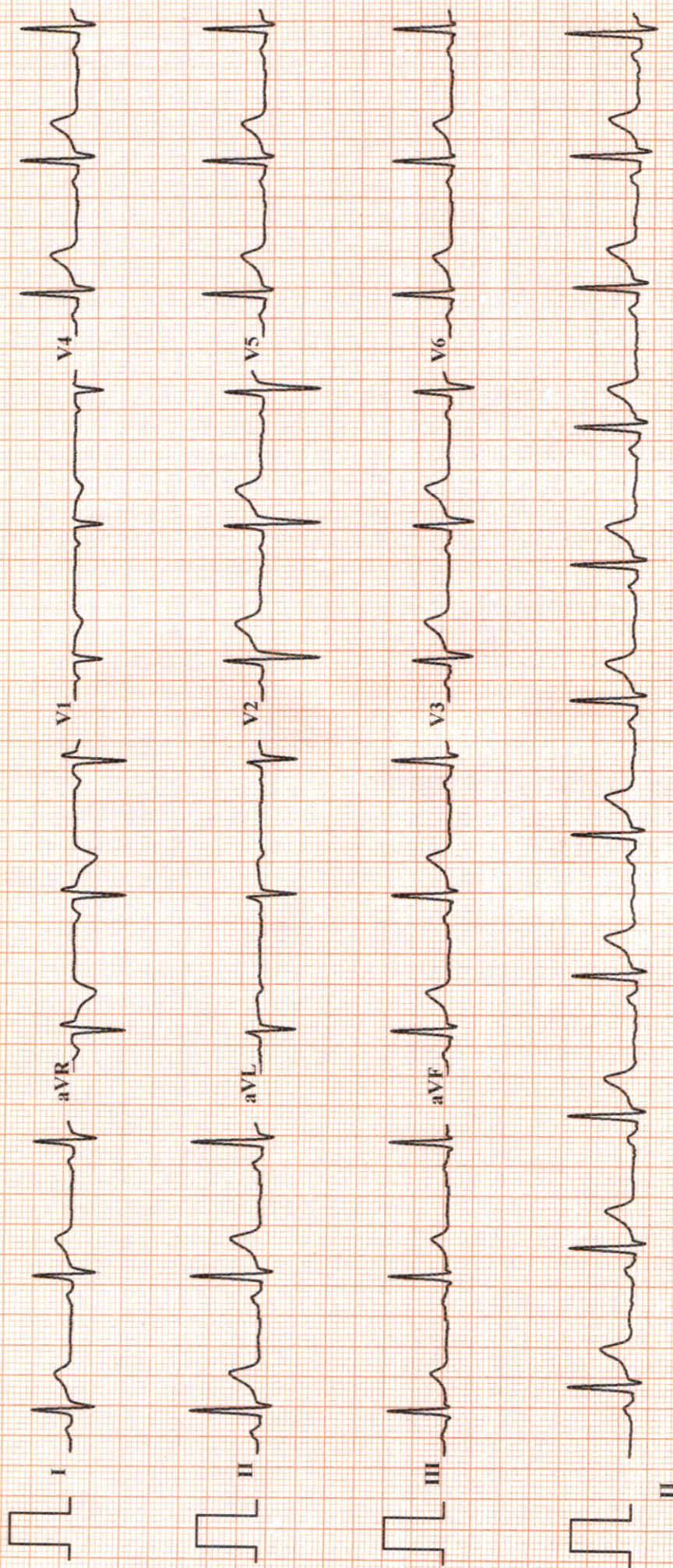



# MALIK RADIX HEALTHCARE PVT LTD

C-217/218 NIRMAN VIHAR  
VIKAS MARG DELHI 110092

**SHARAD SRIVASTAVA**  
ID : 33  
DATE : 09-08-2022  
AGE/SEX : 54 /M  
HT/WT : 0 / 0  
REF.BY :

**TREADMILL TEST REPORT**

PROTOCOL : Bruce  
HISTORY :  
INDICATION :  
MEDICATION :

PHASE	TOTAL TIME	STAGE TIME	SPEED Km/Hr	GRADE %	H.R. bpm	B.P. mmHg	RPP x100	ST LEVEL (MM)			METS
								II	V1	V5	
SUPINE					90	120 / 80	108	1.7	-0.3	1.3	
STANDING					88	120 / 80	105	1.7	-0.3	1.3	
HYPERTENT					80	120 / 80	96	1.4	-0.2	1.1	
Stage 1	2:55	0:18	2.7	10	113	124 / 82	140	1.3	-0.3	0.8	4.67
Stage 2	5:55	2:55	4	12	147	128 / 86	188	-0.7	0.4	0	7.04
PK-EXERCISE	7:18	1:18	5.4	14	166	130 / 88	215	-1.8	-0.7	-1.9	8.36
RECOVERY	7:55	0:29			141	130 / 88	183	-0.7	-0.2	-0.2	
RECOVERY	7:55	0:29			141	130 / 88	183	-0.7	-0.2	-0.2	
RECOVERY	10:21	2:55			102	128 / 88	130	-0.3	0.2	-0.3	
RECOVERY	13:21	5:55			94	126 / 86	118	-0.4	0.2	-0.2	
RECOVERY	16:21	8:55			98	124 / 84	121	0.5	-0.2	0.2	

**RESULTS**

EXERCISE DURATION : 7:18  
MAX HEART RATE : 166 bpm 100 % of target heart rate 166 bpm  
MAX BLOOD PRESSURE : 130 / 88 mm Hg  
REASON OF TERMINATION :  
BP RESPONSE :  
ARRHYTHMIA :  
H.R. RESPONSE :  
IMPRESSIONS : TMT is Positive, To be Correlate.

MAX WORK LOAD : 8.36 METS

Dr. Nishu Aggarwal  
MD, Consultant in Cardiology  
Senior Consultant  
Malik Radix HealthCare Pvt. Ltd.  
C-217/218, Vikas Marg, Delhi-110092

Technician :



# MALIK RADIX HEALTHCARE PVT LTD

SHARAD SRIVASTAVA

PRETEST

ST @ 10mm/mV

I.D. 33

RATE 67bpm

SUPINE

80ms PostJ

Age 54/M

B.P. 120/80

LINKED MEDIAN

Date 09-08-2022

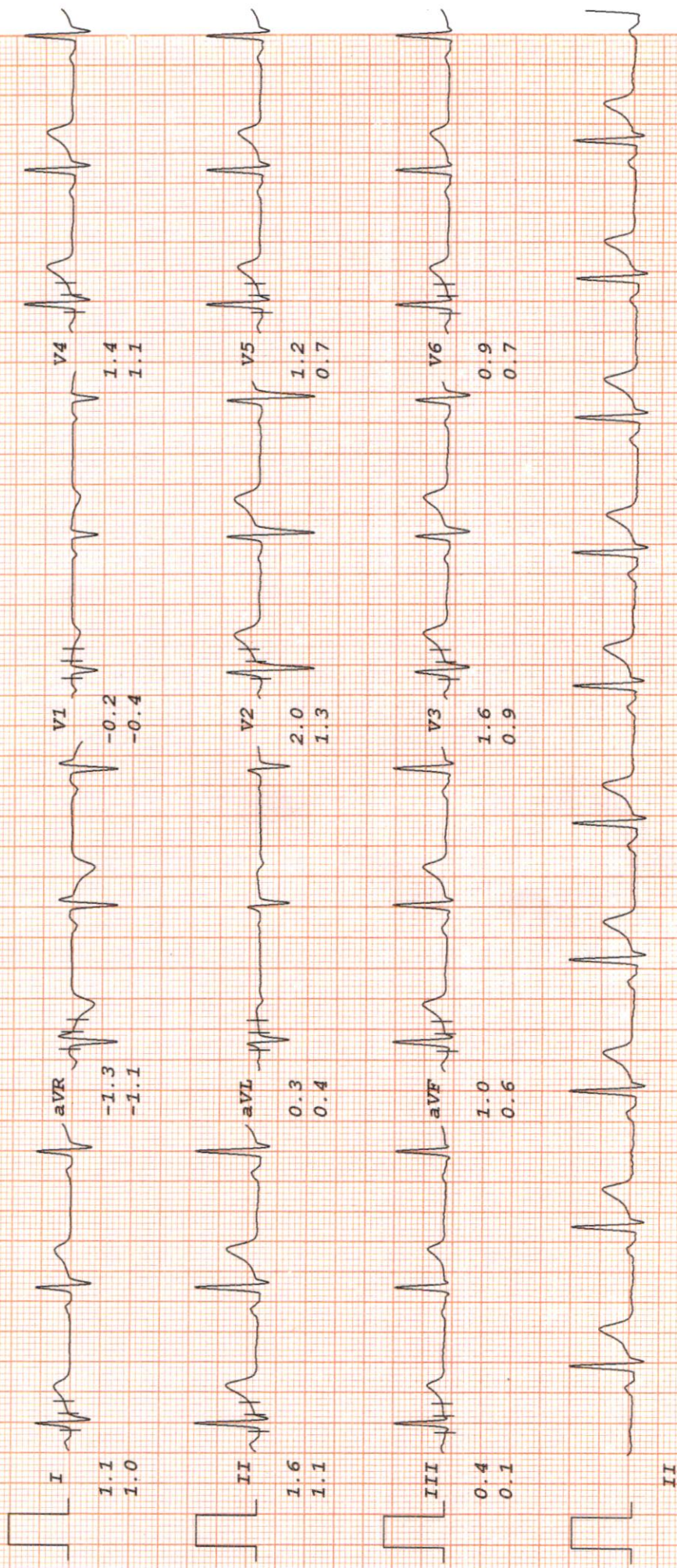



# MALIK RADIX HEALTHCARE PVT LTD

SHARAD SRIVASTAVA

PRETEST

ST @ 10mm/mV

I.D. 33

RATE 88bpm

STANDING

80ms PostJ

Age 54/M

B.P. 120/80

Date 09-08-2022

LINKED MEDIAN

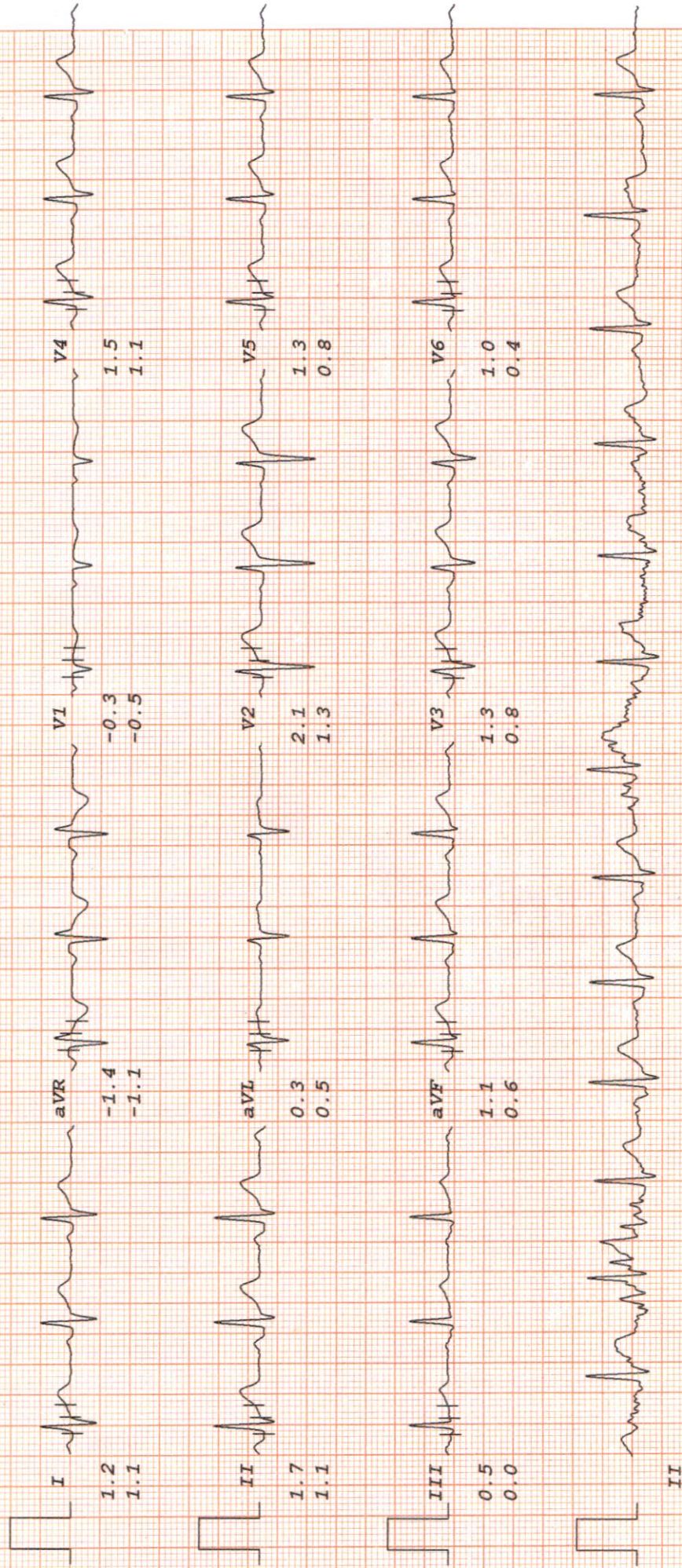



# MALIK RADIX HEALTHCARE PVT LTD

SHARAD SRIVASTAVA

I.D. 33

Age 54/M

Date 09-08-2022

RATE 80bpm

B.P. 120/80

PRETEST

HYPERTENT

PHASE TIME 0:18

ST @ 10mm/mV

80ms PostJ

LINKED MEDIAN

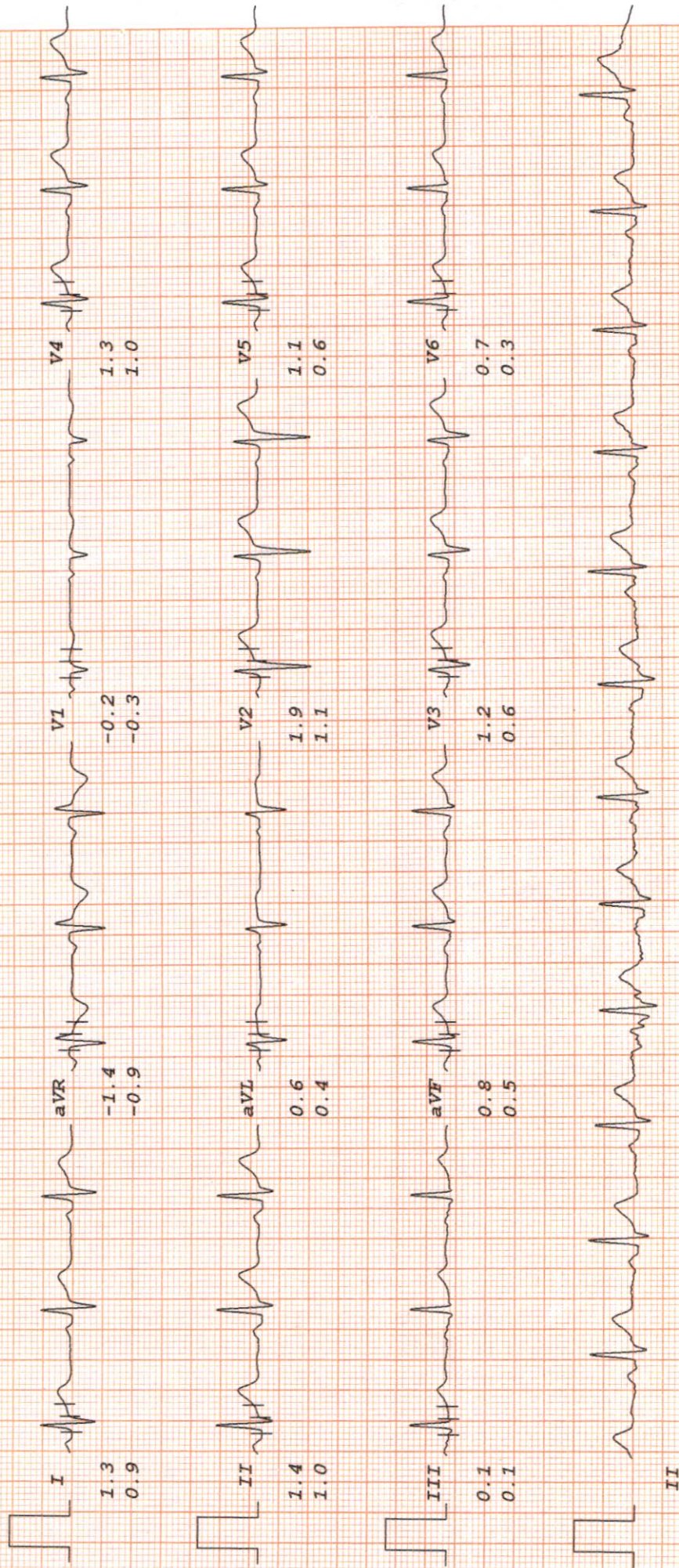



# MALIK RADIX HEALTHCARE PVT LTD

SHARAD SRIVASTAVA

I.D. 33

Age 54/M

Date 09-08-2022

Bruce

Stage 1

TOTAL TIME 2:55

PHASE TIME 2:55

RATE 113bpm

B.P. 124/82

ST @ 10mm/mV

80ms PostJ

Speed 2.7 km/hr

SLOPE 10 %

LINKED MEDIAN

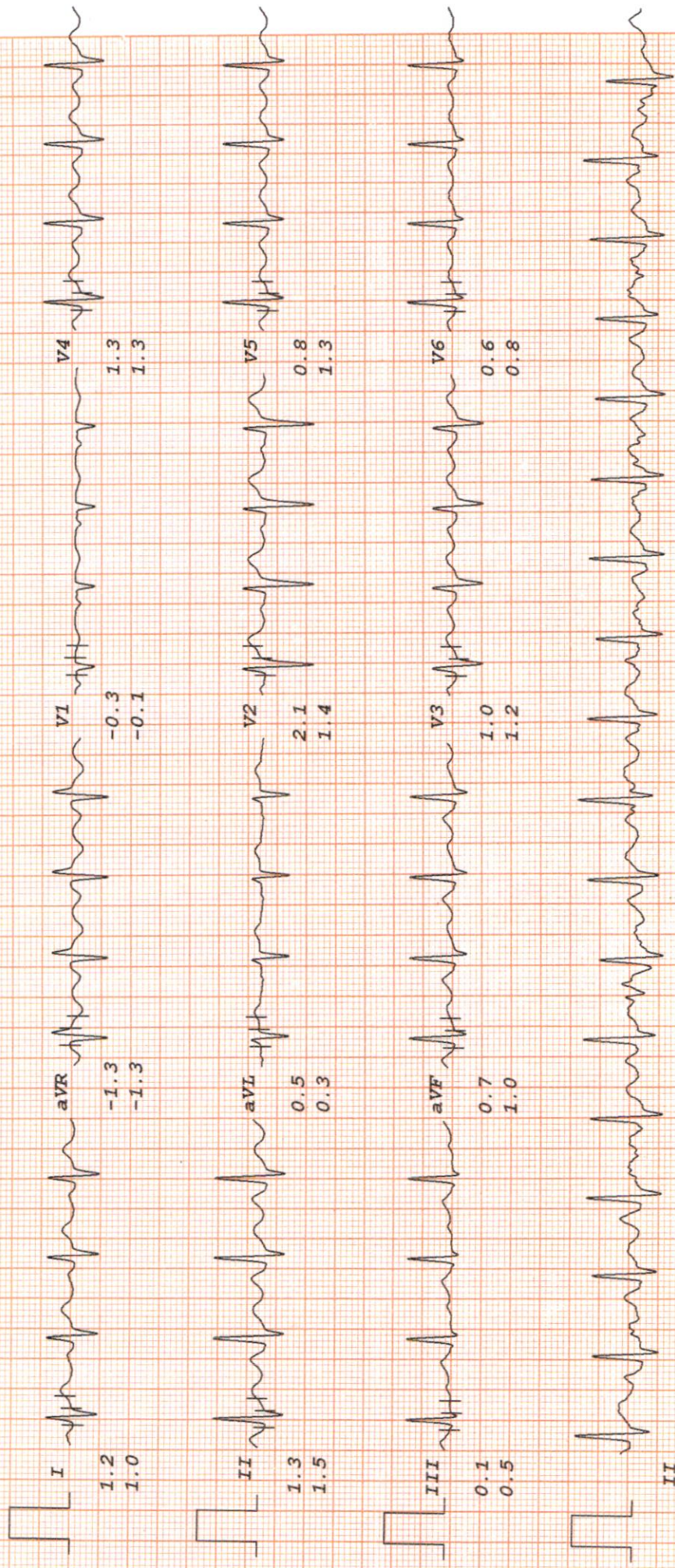



# MALIK RADIX HEALTHCARE PVT LTD

SHARAD SRIVASTAVA

Bruce

ST @ 10mm/mV

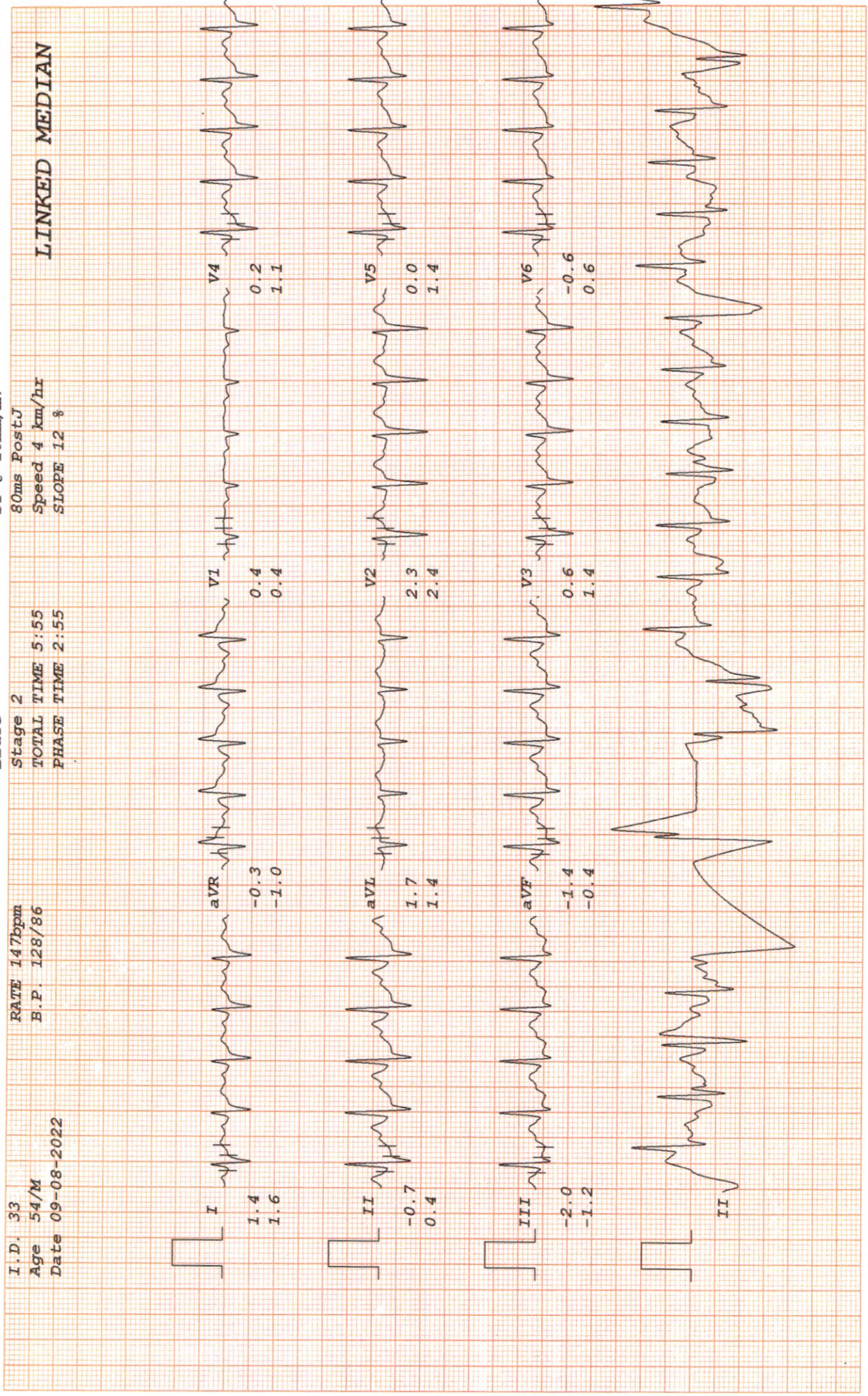



# MALIK RADIX HEALTHCARE PVT LTD

SHARAD SRIVASTAVA

Bruce

ST @ 10mm/mV

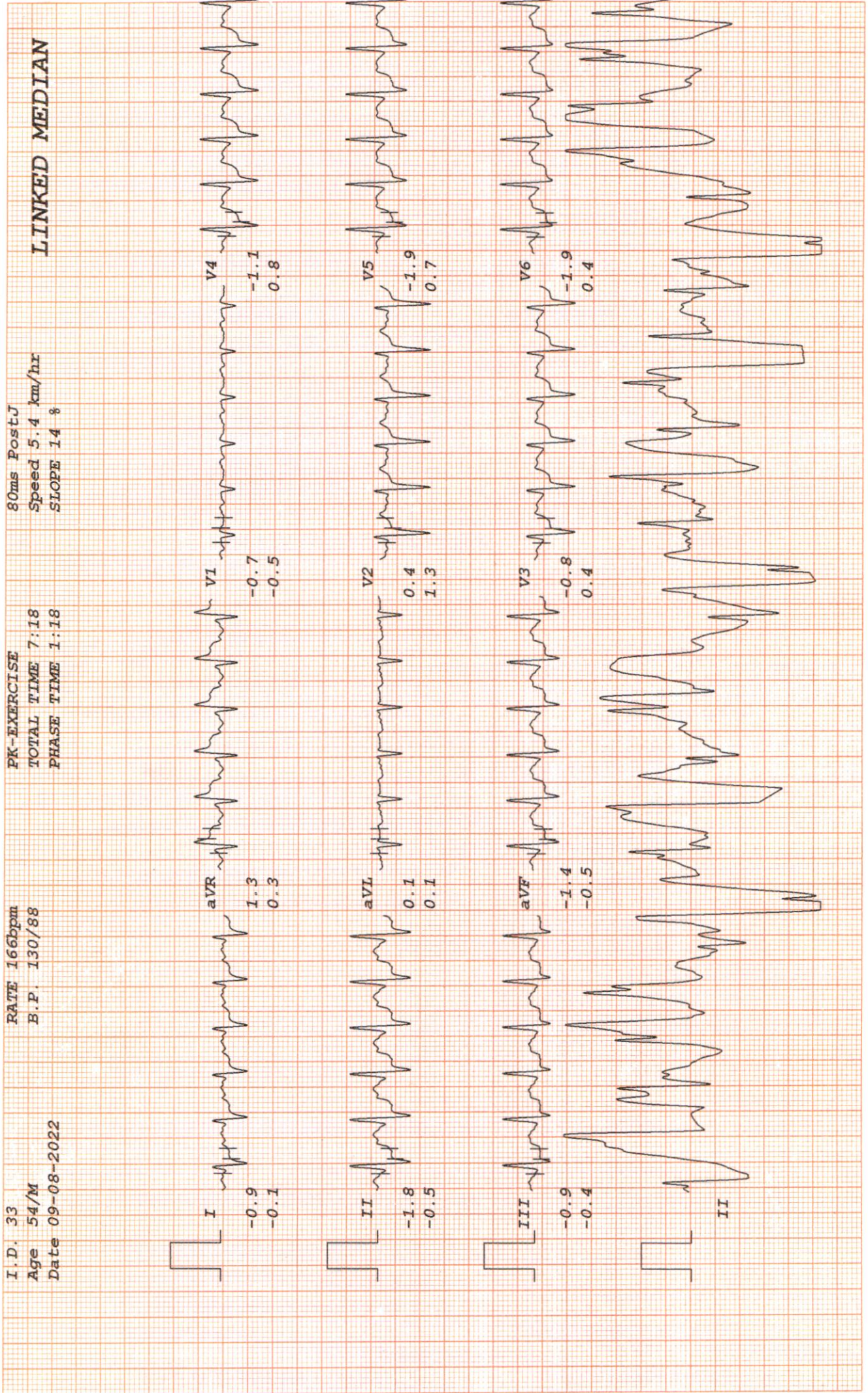



# MALIK RADIX HEALTHCARE PVT LTD

SHARAD SRIVASTAVA

Bruce

ST @ 10mm/mV

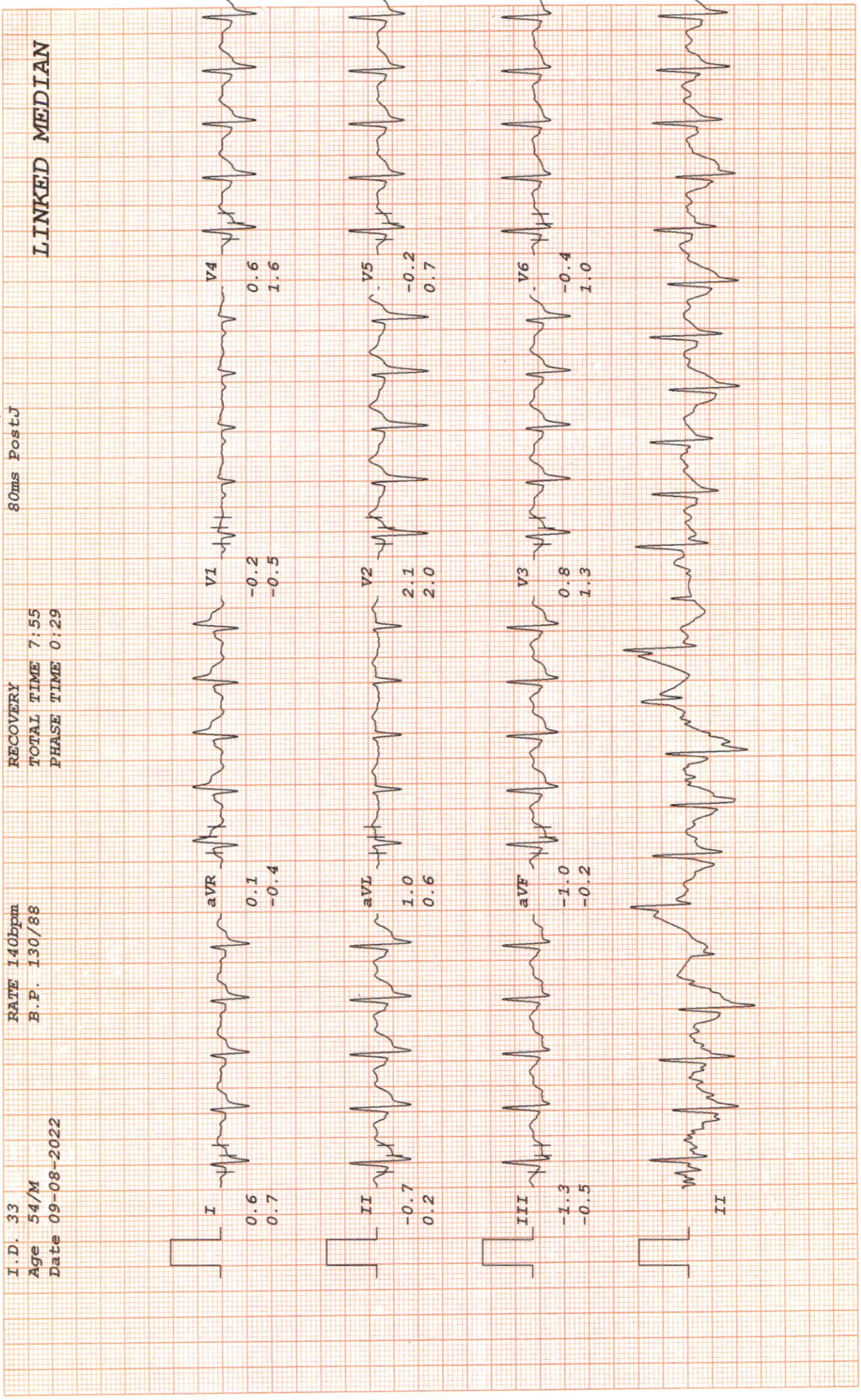

RATE 140bpm  
B.P. 130/88

RECOVERY  
TOTAL TIME 7:55  
PHASE TIME 0:29

LINKED MEDIAN



# MALIK RADIX HEALTHCARE PVT LTD

SHARAD SRIVASTAVA

Bruce

ST @ 10mm/mV

I.D. 33

Age 54/M

Date 09-08-2022

RATE 102bpm

B.P. 128/88

RECOVERY

TOTAL TIME 10:21

PHASE TIME 2:55

LINKED MEDIAN

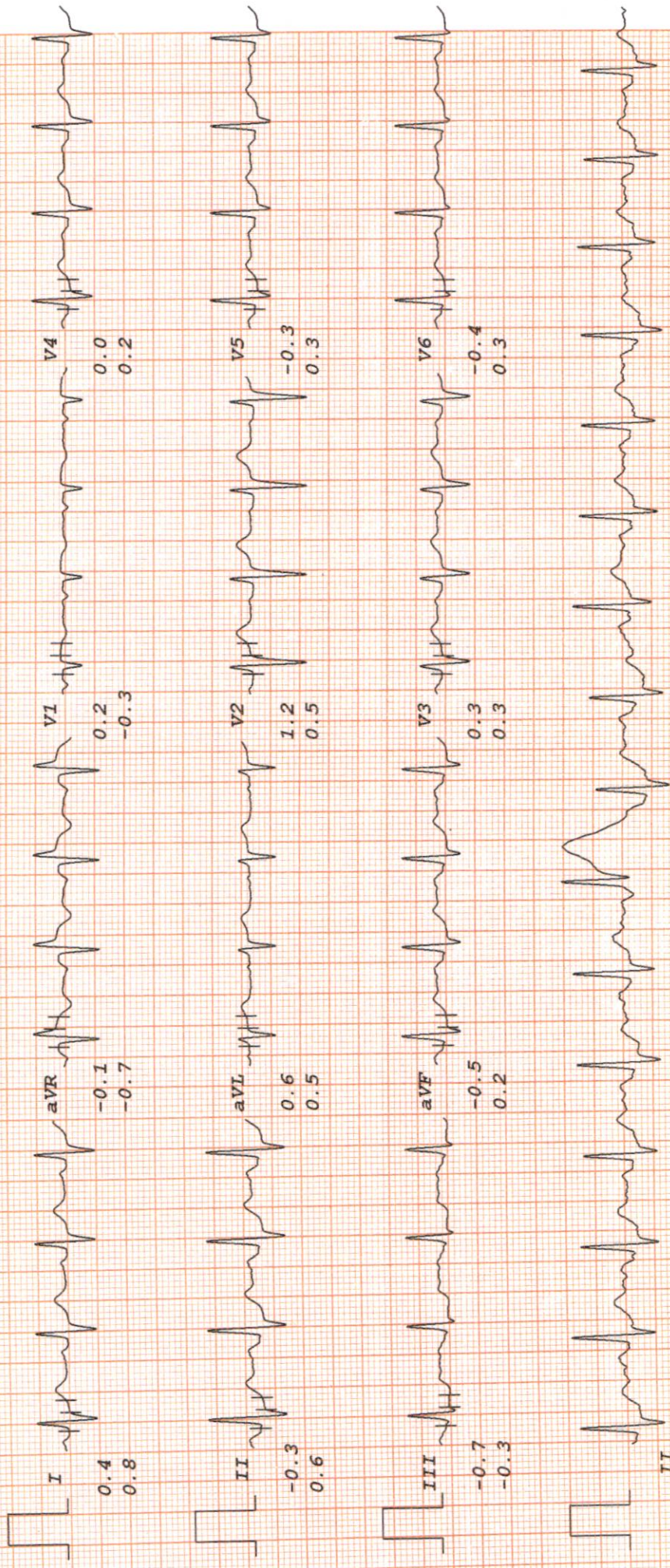



# MALIK RADIX HEALTHCARE PVT LTD

SHARAD SRIVASTAVA

Bruce

ST @ 10mm/mV

RATE 94bpm  
B.P. 126/86

80ms PostJ

RECOVERY

TOTAL TIME 13:21

PHASE TIME 5:55

LINKED MEDIAN

I.D. 33  
Age 54/M  
Date 09-08-2022

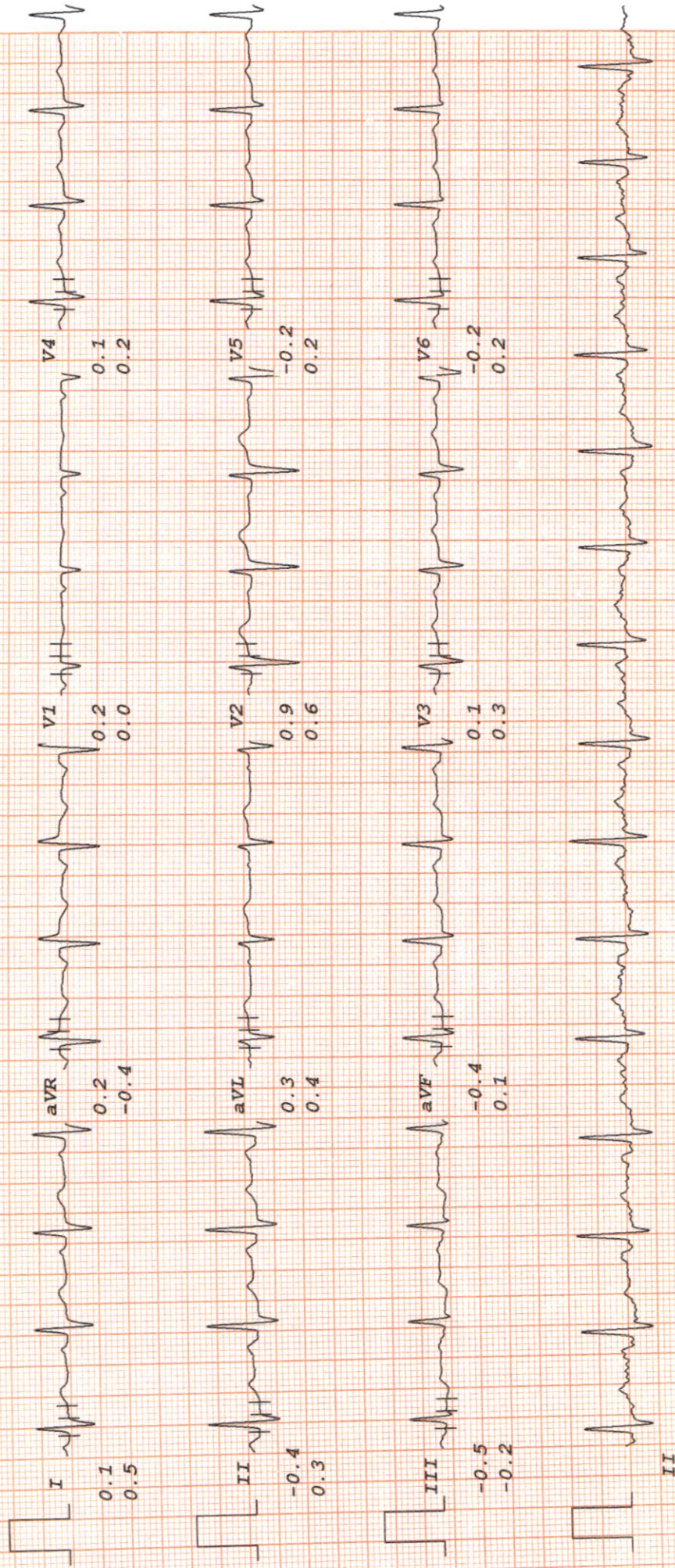



# MALIK RADIX HEALTHCARE PVT LTD

SHARAD SRIVASTAVA

Bruce

ST @ 10mm/mV

I.D. 33

Age 54/M

Date 09-08-2022

RATE 98bpm

B.P. 124/84

RECOVERY

TOTAL TIME 16:21

PHASE TIME 8:55

LINKED MEDIAN

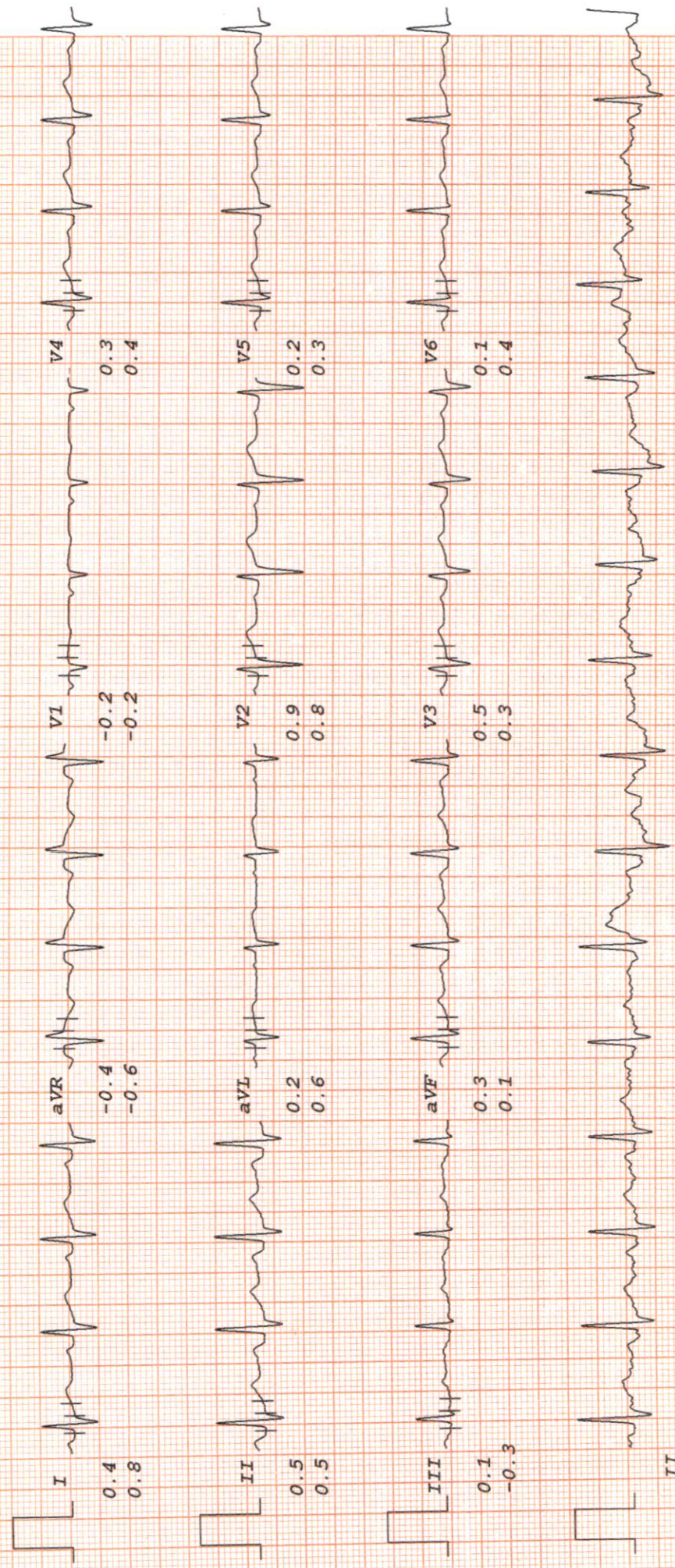



## LAB REPORT

Reg. Date	09/08/2022	Patient Id	2208090002	DOB.	
Name	MR. SHARAD SRIVASTAVA	PKG	10000242	Perm. ID	
Age	54 Yrs.	Gender	M	Reported	09/08/2022 17:38:42
Ref. By	MEDIWHEEL	Panel	MEDIWHEEL		

Test Name	Result	Units	Ref. Range
MEDIWHEEL M ABOVE	40		

### HAEMATOLOGY

#### COMPLETE HAEMOGRAM

HAEMOGLOBIN (HB%)	15.2	gm/dl	13 - 18
TOTAL LEUCOCYTE COUNT (TLC)	6,900	/cumm	4000 - 11000

#### DIFFERENTIAL LEUCOCYTE COUNT (DLC)

NEUTROPHIL	54	%	40 - 80
LYMPHOCYTE	38	%	28 - 55
MONOCYTE	04	%	02 - 10
EOSINOPHIL	04	%	01 - 06
BASOPHIL	00	%	0 - 0
ESR (WESTEGREN'S METHOD)	10	mm/1st hr.	0 - 10
R B C COUNT	5.56	Millions/cmm	4.247 - 5.4
P.C.V / HAEMATOCRIT	45.8	%	40 - 54
M C V	82.4	fl.	80 - 100
M C H	27.3	Picogram	27.0 - 31.0
M C H C	33.2	gm/dl	33 - 37
PLATELET COUNT	2.66	Lakh/cu mm	1.50 - 4.50

Urine Routine Examination

#### PHYSICAL EXAMINATION

QUANTITY	30	ml.	
COLOUR	Pale Yellow		Pale Yellow
TRANSPARENCY	Clear		
SPECIFIC GRAVITY	1.025		
PH	6.0		

Checked by : \_\_\_\_\_  
Page 1 Contd...2

### Facilities Available :

- ★ Multispeciality Hospital ★ 24 Hours Emergency ★ X-Ray/ECG/ Ultrasound ★ Dental
- ★ Fully Equipped Operation Theatre ★ Fully Functional Lab ★ Casualty/ICU ★ Nursery
- ★ Labour Room ★ All Speciality OPD ★ Laparoscopic Surgery ★ ECHO ★ Plastic Surgery

Home Collection Facility Available Contact : 9999254739



## LAB REPORT

Reg. Date	09/08/2022	Patient Id	2208090002	DOB.
Name	MR. SHARAD SRIVASTAVA	PKG	10000242	Perm. ID
Age	54 Yrs.	Gender	M	Reported
Ref. By	MEDIWHEEL	Panel	MEDIWHEEL	09/08/2022 17:38:42

Test Name	Result	Units	Ref. Range
-----------	--------	-------	------------

### CHEMICAL EXAMINATION

ALBUMIN	Nil		
SUGAR	Nil		

### MICROSCOPIC EXAMINATION

PUS CELLS	2-3	/HPF	
RBC'S	Nil	/HPF	
CASTS	Nil		
CRYSTALS	NIL		
EPITHELIAL CELLS	1-2	/HPF	
BACTERIA	Nil		
OTHERS	Nil		
BLOOD GROUP ABO	" B "		
RH TYPING	Positive		
BLOOD SUGAR FASTING	87.21	mg/dl	70 - 100
BLOOD SUGAR PP	208.5	mg/dl	90 - 140
HB A1C	7.73	%	

### Interpretation

Non Diabetic	: 4-6%
Good Diabetic Control	: 6-8%
Fair Control	: 8-10%
Poor Control	: >10%

Checked by : -----  
Page 2 Contd...3

### Facilities Available :

- ★ Multispeciality Hospital ★ 24 Hours Emergency ★ X-Ray/ECG/ Ultrasound ★ Dental
- ★ Fully Equipped Operation Theatre ★ Fully Functional Lab ★ Casualty/ICU ★ Nursery
- ★ Labour Room ★ All Speciality OPD ★ Laparoscopic Surgery ★ ECHO ★ Plastic Surgery

Home Collection Facility Available Contact : 9999254739



## LAB REPORT

Reg. Date	09/08/2022	Patient Id	2208090002	DOB.
Name	MR. SHARAD SRIVASTAVA	PKG	10000242	Perm. ID
Age	54 Yrs.	Gender	M	Reported
Ref. By	MEDIWHEEL	Panel	MEDIWHEEL	09/08/2022 17:38:42

Test Name	Result	Units	Ref. Range
-----------	--------	-------	------------

The Glycosylated haemoglobin assay has been validated as a reliable indicator Of mean blood glucose levels for a period of 8-12 week period. ADA recommended the testing twice a year in patients with stable blood glucose and quarterly. If treatment change, or if blood glucose levels are unstable.

TO BE CORRELATED CLINICALLY.

### THYROID PROFILE

Free T3 ELFA	2.32	ng/ml	02 - 04
Free T4 ELFA	1.34	ug/dl	0.8 - 2.7
TSH Serum/ELFA	6.320	uIU/ml	0.25 - 5.50 uIU/ml

### Interpretation

### Clinical Use

- Diagnose Hypothyroidism and Hyperthyroidism
- Monitor T4 replacement or T4 suppressive Therapy
- Quantify TSH levels in the subnormal range

Increased Levels : Primary Hypothyroidism Subclinical Hypothyroidism, TSH dependent, Thyroid Hormone Resistance.

Decreased Levels : Grave's Disease, Autonomous Thyroid Hormone Secretion, TSH Deficiency

### LIPID PROFILE

TOTAL CHOLESTEROL	158.20	mg/dL	130.0 - 200.0 (<200)
TRIGLYCERIDES	116.00	mg/dL	80.5 - 150.0 (<150)

Checked by : \_\_\_\_\_  
Page 3 Contd...4

### Facilities Available :

- ★ Multispeciality Hospital ★ 24 Hours Emergency ★ X-Ray/ECG/ Ultrasound ★ Dental
- ★ Fully Equipped Operation Theatre ★ Fully Functional Lab ★ Casualty/ICU ★ Nursery
- ★ Labour Room ★ All Speciality OPD ★ Laparoscopic Surgery ★ ECHO ★ Plastic Surgery

Home Collection Facility Available Contact : 9999254739



## LAB REPORT

Reg. Date	09/08/2022	Patient Id	2208090002	DOB.
Name	MR. SHARAD SRIVASTAVA	PKG	10000242	Perm. ID
Age	54 Yrs.	Gender	M	Reported
Ref. By	MEDIWHEEL	Panel	MEDIWHEEL	09/08/2022 17:38:42

Test Name	Result	Units	Ref. Range
H D L CHOLESTEROL DIRECT	47.32	mg/dL	35.0 - 60.0 (<40->59)
V L D L	23.2	mg/dL	4.0 - 30. (23-45)
L D L CHOLESTEROL	87.7	mg/dL	50.0 - 150.0 (50-150)
TOTAL CHOLESTEROL / HDL RATIO	3.3		3.3 - 5.1
LDL / HDL CHOLESTEROL RATIO	1.9		1.5 - 3.5
<b><u>KIDNEY FUNCTION TEST (KFT)</u></b>			
SERUM CREATININE	1.20	mg/dl	0.7 - 1.4
SERUM URIC ACID	5.52	mg/dl	3.4 - 7.0
BLOOD UREA NITROGEN (BUN)	18.00	mg/dl	6.0 - 21.0
<b><u>LIVER FUNCTION TEST (LFT)</u></b>			
BILIRUBIN TOTAL	0.86	mg/dl	0.2 - 1.2
CONJUGATED (D. BILIRUBIN)	0.27	mg/dl	0.00 - 0.3
UNCONJUGATED (I.D. BILIRUBIN)	0.59	mg/dl	0.2 - 0.9
SGOT / AST	29.60	IU/L	0 - 35
SGPT / ALT	28.38	IU/L	0 - 35
ALKALINE PHOSPHATASE	45.90	U/L	64 - 306
TOTAL PROTEIN	7.30	gm/dl	6.0 - 8.3
ALBUMIN	4.37	gm/dl	3.2 - 5.0
GLOBULIN	2.93	gm/dl	2.5 - 5.6
A/G RATIO	1.49		0.9 - 2.0
GAMMA GT	22.45	IU/L	0.0 - 45.0
TOTAL PSA Chemiluminescence	4.44	ng/ml	

**INTERPRETATION :**  
**Expected Values :**

Checked by : -----  
Page 4 Contd...5

**Facilities Available :**



## LAB REPORT

Reg. Date	09/08/2022	Patient Id	2208090002	DOB.
Name	MR. SHARAD SRIVASTAVA	PKG	10000242	Perm. ID
Age	54 Yrs.	Gender	M	Reported
Ref. By	MEDIWHEEL	Panel	MEDIWHEEL	09/08/2022 17:38:42

99%	:	of Healthy males	0.0-4.0 ng/ml
80%	:	of Benign prostatic hypertrophy	0.0-4.0 ng/ml
81%	:	of Prostatic Carcinomas	Above 4.0 ng/ml

**PSA** is reliable tumour marker for already diagnosed prostatic carcinomas. It is uniquely associated only with prostatic tissue, and therefore is specific for it. Baseline levels measured prior to therapeutic intervention and followed later by serial periodical measurements will predict the outcome of therapy. It also helps in early discovery of recurrences, relapses and metastases.

## BIOCHEMISTRY

BUN/CREAT RATIO

15 mg/dl

10 - 20

**Dr. REEMA Dahiya**

DR. REEMA Dahiya

M.B.B.S, MD (Path)

Checked by: \_\_\_\_\_

Malik Radix Health Care Pvt. Ltd.

C-217, C-218, Nirman Vihar,  
Delhi-92

MRHC / GEN / FR / 15

**DR. MEENU AGGARWAL**  
M.B.B.S, MD (Path.)

## Facilities Available :

- ★ Multispeciality Hospital ★ 24 Hours Emergency ★ X-Ray/ECG/ Ultrasound ★ Dental
- ★ Fully Equipped Operation Theatre ★ Fully Functional Lab ★ Casualty/ICU ★ Nursery
- ★ Labour Room ★ All Speciality OPD ★ Laparoscopic Surgery ★ ECHO ★ Plastic Surgery

Home Collection Facility Available Contact : 9999254739





# MALIK RADIX HEALTH CARE

(UNIT OF MALIK RADIX HEALTHCARE PVT. LTD.)  
C-217, 218, Nirman Vihar, Vikas Marg, New Delhi - 110092  
Tel.: 011-22011192, 22011196 • Fax : 22011208  
E-mail : radixhealthcare@yahoo.co.in  
Website : www.radixhealthcare.org



Safety at WEI now accredited by NABH

Name - Sharad Srivastava  
Age - 54 yrs/M

MR 490 ~~1/1~~  
- 6/12 ~~1/1~~  
P ~~1/1~~

using sex 10yr of age - Got

PK done in

1990 : glasses 10yrs

Last change of ge  
x 1yr back

Done 20yrs  
Hyperlipidemia  
x 10yrs

4yo eye wear than PK  
x 40yr age

PK ↓ hyperlipidemia

(R) +2.75

(L) +2.25

DS

PKT x 2days

Indus: was

(BS)

*[Handwritten signature]*

### Facilities Available :

- ★ Multispeciality Hospital
- ★ 24 Hours Emergency
- ★ X-Ray/ECG/ Ultrasound
- ★ Dental
- ★ Fully Equipped Operation Theatre
- ★ Fully Functional Lab
- ★ Casualty/ICU
- ★ Nursery
- ★ Labour Room
- ★ All Speciality OPD
- ★ Laparoscopic Surgery
- ★ ECHO
- ★ Plastic Surgery





**CONSULTANTS ON PANEL**

**PAEDIATRICS**

Dr Ravi Malik (MBBS, MD)  
Dr Pawan Verma (MBBS, MD)

**GYNAECOLOGY**

Dr Renu Malik (MBBS, MD)  
Dr Meena Malhotra (MBBS, MD)  
Dr Rajni (MBBS, MD)  
Dr Manju Gupta (MBBS, MS)  
Dr Vaishali Saini (MBBS, DGO)  
Dr Rupam Arora (MBBS, MD)

**DENTAL**

Dr Shruti Malik (BDS, MDS)  
Dr Shilpa Verma  
Dr Pooja Makkar  
Dr. Rupsha Mallick

**MEDICINE**

Dr A S Talwar (MBBS, MD)  
Dr Sunny Uppal (MBBS, MD)  
Dr Surendra Rajpal (MBBS, MD)  
Dr Amrit Singh Matharu (MBBS, DNB)

**RESPIRATORY MEDICINE /PULMONOLOGY**

Dr Abhinav Bhanot (MBBS, DNB)

**LAPAROSCOPY SURGERY**

Dr Ajay Jain (MBBS, MS)  
Dr V.K Jain (MBBS, MS)  
Dr Deepak Saran (MBBS, MS)  
Dr Pradeep Saini (MBBS, MS)  
Dr G. S Garg (MBBS, MS)

**ORTHOAEDICS**

Dr Vikas Bhardwaj (MBBS, MS ORTHO, DNB)  
Dr Prabhat Aggarwal (MBBS, MS ORTHO)  
Dr KB Tiwari (MBBS, MS ORTHO)  
Dr Deepak Kumar Arora (MBBS, MS ORTHO)

**EYE/OPTHALMOLOGY**

Dr Nidhi Gupta (MBBS, MS, DNB, PGDM)  
Dr Himanshu Singh Pundir (MBBS, MS)

**ENT**

Dr Sharad Kumar Singhi (MBBS, MS)  
Dr Prateek Sharma (MBBS, MS)  
Dr Ashok Singh (MBBS, MS)  
Dr A K Lahiri (MBBS, MS)

**RADIOLOGY(ULTRASOUND)**

Dr K K Sinha (MBBS DNRB)  
Dr T K Vohra (MBBS, MD)  
Dr Rajesh Malhotra (MBBS, MD)  
Dr Ashish Tomar (MBBS, MD)

**PATHOLOGY**

Dr Reema Dahiya (MBBS, MD PATH)  
Dr Meenu Aggarwal (MBBS, MD PATH)

**ANAESTHESIA**

Dr Rajesh Dhali (MBBS, MD)  
Dr Rakesh Atrey (MBBS, MD)  
Dr R K Arora (MBBS, MD)  
Dr Swaraj Garg (MBBS, MD)

**DERMATOLOGY**

Dr Niharika Jain (MBBS, MD)  
Dr Nitish Singhal (MBBS, MD)

**PLASTIC & COSMETIC SURGERY**

Dr Ayush Jain (MBBS, MS, MCh)

**PAEDIATRIC SURGERY**

Dr Dharmendra Singh (MBBS, MS, M.Ch)  
Dr Satish Aggarwal (MBBS, MS, M.Ch)

**PAEDIATRIC NEPHROLOGY**

Dr A S Vasudev (MD, Dip.in. Paed.)

**NEPHROLOGY**

Dr Javed (MBBS, MD, Nephro)

**CARDIOLOGY**

Dr Nishant Tyagi (MBBS, MD)

**NEUROLOGY**

Dr Amit Batra (MBBS, MD)

**GASTROENTROLOGY**

Dr Deepak Lahoti (MBBS, MD)  
Dr Nareesh Aggarwal (MBBS, MD)

**UROLOGY**

Dr Nikhil Sharma (MBBS, Mch)

**PSYCHIATRY**

Dr Mohit Sharma (MBBS, MD)

**PHYSIOTHERAPY**

Dr Kirti Dwivedi  
Dr Ravi Kumar

**NUTRITIONIST**

Dr Deepika Kohli  
Dr Sakshi Rana

**CLINICAL PSYCHOLOGIST**

Dr. Sarika Singh

## Dr. Shruti Malik

BDS, MDS (Endodontics)

(+91-9899561092)

Name : Sharad, Srivastava

Age/Sex : 54 Y/M

Date : 9/8/22

**Timings : 9.00 am. to 1:30 pm.  
6:00 pm. to 8:30 pm.**

**For Appointment**

**(+91-9999254639)**

**CLINICAL EXAMINATION:-**

Health Checkup

**1. TMJ:-**

M.H. - 4/0 Diabetes, Cholesterol.

**2. DENTAL STATUS:**

a. Caries Teeth :

0/E

b. Fracture Teeth :

c. Root Stumps :

d. Gingivitis :

e. Periodontitis :

f. Impacted Teeth :

g. Malaligned Teeth :

Previous Bridge  
(+) Out

7	6	2	1	—	8
			8	—	8
			24		

**3. ORAL LESIONS:-**

Toothpaste Colgate

Sensitive - BD

**4. DIAGNOSIS:-**

**5. TREATMENT PLANNING:**

**6. FOLLOW UP:-**

**Referral To Other Consultant: Yes/ No**

If Yes, please mention the Name: .....

Doctor's Signature .....

**Facilities Available :**

- ★ MULTI-SPECIALITY HOSPITAL ★ MODULAR FULLY EQUIPPED OT ★ NURSERY ★ LAPROSCOPIC SURGERY
- ★ 24X7 EMERGENCY ★ OPG ★ DENTAL ★ 24X7 DIAGNOSTICS ★ LABOUR ROOM ★ ECHO ★ EEG ★ DIGITAL X-RAY
- ★ ECG ★ ULTRASOUND ★ RICU/ICU ★ ALL SPECIALITY OPD ★ PLASTIC & COSMETIC SURGERY ★ DIALYSIS ★ PHARMACY



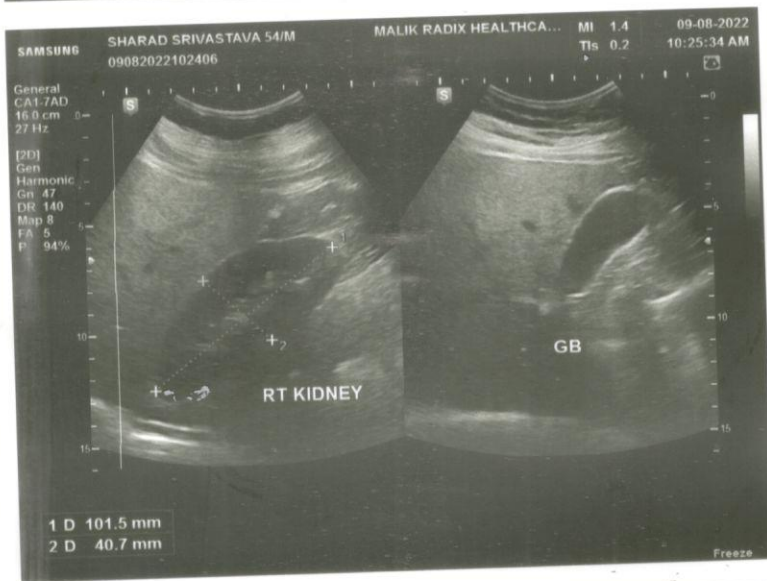
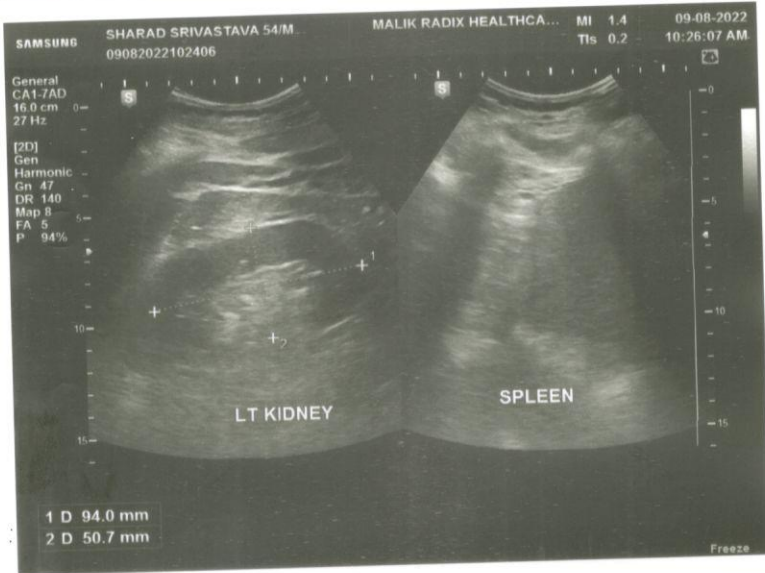





# MALIK RADIX HEALTH CARE

(UNIT OF MALIK RADIX HEALTHCARE PVT. LTD.)  
C-217, 218, Nirman Vihar, Vikas Marg, New Delhi - 110092  
Tel.: 011-22011192, 22011196, 47060150 • Fax : 22011208  
E-mail : radixhealthcare@yahoo.co.in  
Website : www.radixhealthcare.org



Safety at WEI now  
accredited by NABH

NAME	MR SHARAD SRIVASTAVA	AGE	54 Y/M
REFD. BY.	HEALTH CHECK UP	DATE	09.08.22

## Ultrasound Examination of Whole Abdomen:

**Liver:** Liver shows Grade 1 fatty liver . No focal SOL is seen in liver. IHBR & portal radicles are normal.

**Gallbladder:** Gallbladder shows normal anechoic pattern. No evidence of cholecystitis or cholelithiasis seen. Common bile duct is normal in course & caliber.

**Pancreas:** Pancreas shows normal size & echotexture.

**Spleen:** Spleen shows normal size, outline & echotexture.

**Kidneys:** Kidneys show normal size, shape, position & echotexture. No calculus, hydronephrosis or SOL is seen in kidneys. Cortico- medullary differentiation and cortical thickness is normal on both sides.

No supra- renal mass seen.

Great abdominal vessels are normal.

Domes of diaphragm are seen to move normally & synchronously in respiration. No infra- or supradiaphragmatic collection seen.

No ascites or pericardial effusion seen.

No para aortic lymph nodes seen.

**Urinary bladder:** Urinary bladder shows normal anechoic pattern. No calculus, SOL or diverticulum seen.

**Prostate:** Prostate and seminal vesicles are sonographically normal.

## IMP – GRADE 1 FATTY LIVER

Regards.

  
Dr Mukesh Koshal MD ( Rad- diag)  
Regn. No. DMC 10407

RADIOLOGIST

MRHC / GEN / FR / 15

### Facilities Available :

- ★ Multispeciality Hospital ★ 24 Hours Emergency ★ X-Ray/ECG/ Ultrasound ★ Dental
- ★ Fully Equipped Operation Theatre ★ Fully Functional Lab ★ Casualty/ICU ★ Nursery
- ★ Labour Room ★ All Speciality OPD ★ Laparoscopic Surgery ★ ECHO ★ Plastic Surgery

Home Collection Facility Available Contact : 9999254739



R

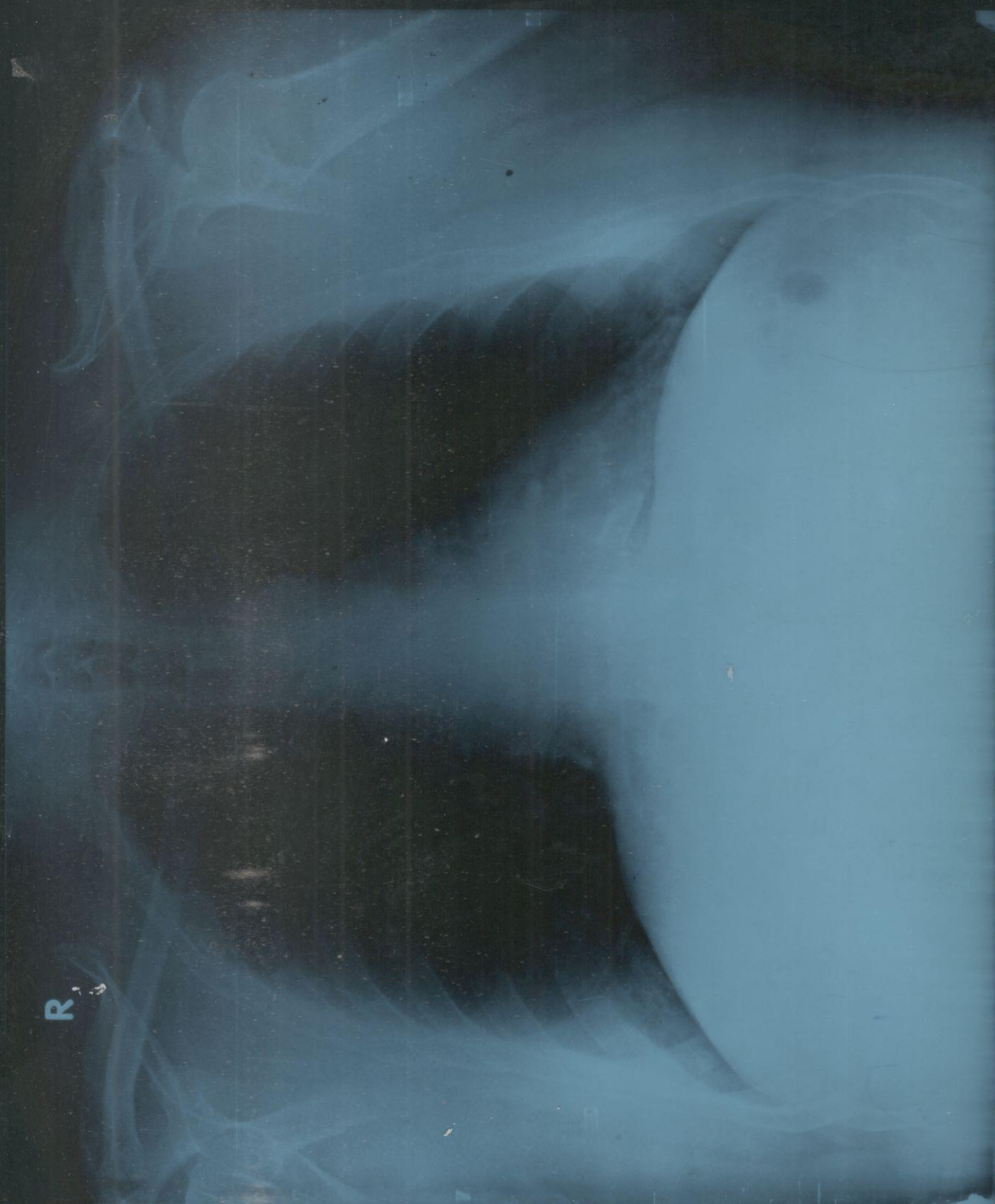

SHARAD SRIVASTAVA 54 Y/M PT167134 CHEST,PA 09/Aug/2022 10:38 AM



UHID	PT167134	LAB No.	XRY2203596
Name	Mr. SHARAD SRIVASTAVA	Regn. No.	GEN2216959
Age / Sex	54 Yrs / M	Receiving Dt/Time	09/Aug/2022 10:38
		Reporting Dt/Time	09/Aug/2022 11:34 AM



**XRAY**

CHEST (PA)

Both lung fields are normal.

Cp angles are clear.

Hila are normal...

Heart size appears within normal limits.

Soft tissue shadows and bony thorax are normal.

Advised....please correlate clinically.

\*\*\*\*\* END OF REPORT \*\*\*\*\*

DR. K.K. SINHA  
M.B.B.S. D.M.R.D.  
SENIOR CONSULTANT  
Reg. No. 25437 (DMC)

DR. RAJESH MALHOTRA  
MBBS, MD (RADIOLOGY)  
CONSULTANT RADIOLOGY  
Reg.No.DMC9299

DR. T. K VOHRA  
MD (RADIODIAGNOSIS)  
SENIOR CONSULTANT  
Reg. No. 3272 (DMC)

DR. MUKESH KOSHAL  
MBBS, MD (RADIOLOGY)  
CONSULTANT RADIOLOGY  
Reg.No.DMC10407