

SHANTI KUMARI

Female 34Years

Diagnosis Information:

Sinus Rhythm

QS Wave in lead V1

Poor r Wave Progression(V2)

Suspect Anteroapical Myocardial Infarction?

HR : 79 bpm

P : 84 ms

PR : 130 ms

QRS : 77 ms

QT/QTc : 353/406 ms

P/QRST : 43/71/11

RV5/SV1 : 1413/0.967 mV

Ref-phys: :

Report Confirmed by:

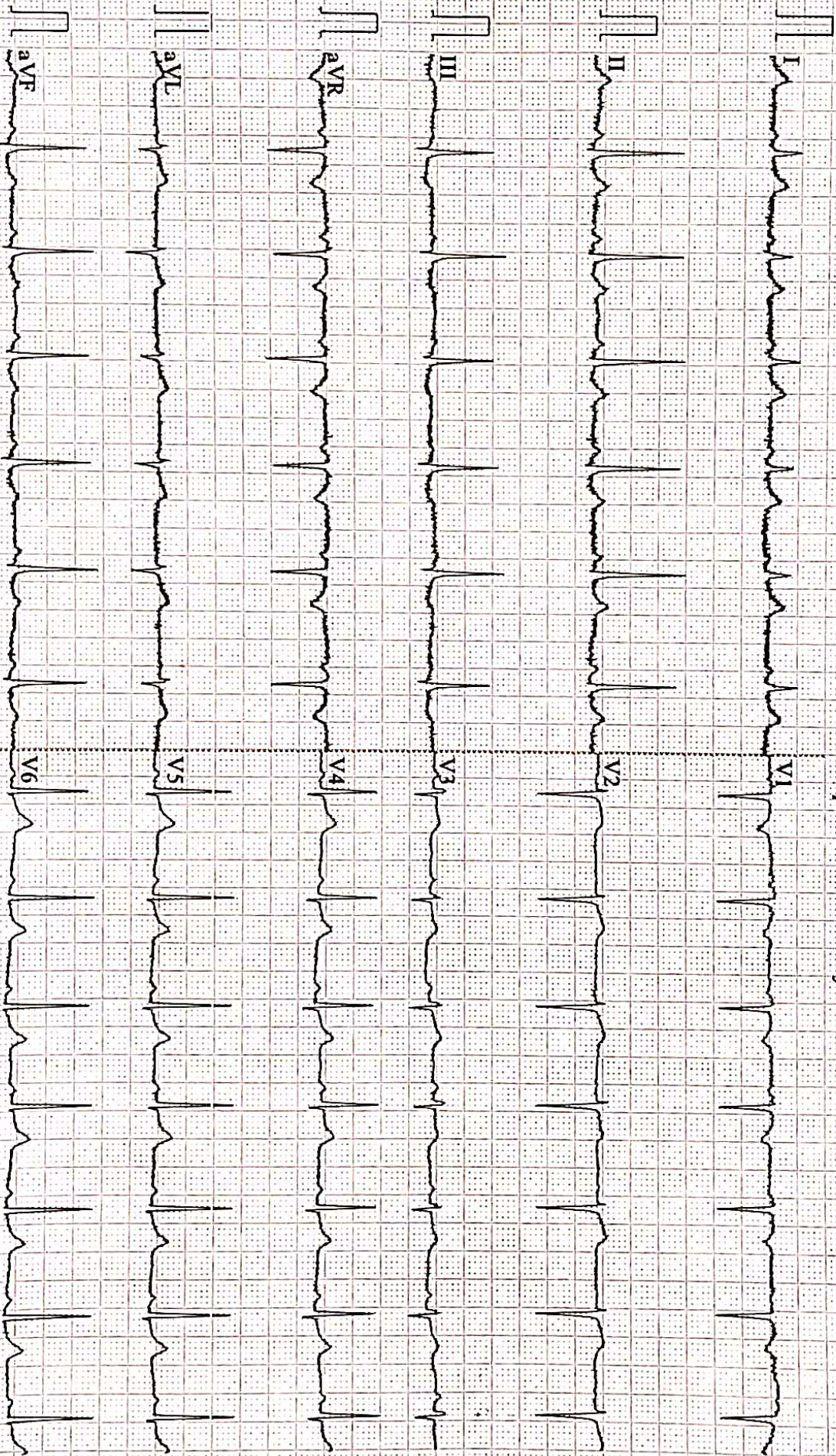

0.67~100Hz AC50 25mm/s 10mm/mV 2\*5.0s 79 V2.2 SEMIF V1.81 DAIGNOSTIC



ISO 9001 : 2015

## AAROGYAM DIAGNOSTICS

(A UNIT OF CULPAM HEALTH CARE PVT.LTD.)

F-41, P.C. Colony, Opp. Madhuban Complex,  
Near Malahi Pakari Chowk, Kankarbagh, Patna-20  
9264278360, 9065875700, 8789391403  
info@aarogyamdiagnostics.com  
www.aarogyamdiagnostics.com

Name :- Shanti Kumari

Age/Sex:-39Yrs/F

Refd by :- BoB

Date :-26/03/22

Thanks for referral.

### REPORT OF USG OF WHOLE ABDOMEN

- Liver** :- Normal in size (12.4cm) with raised echotexture. No focal or diffuse lesion is seen.  
IHBR are not dilated. PV is normal in course and calibre with echofree lumen.
- G. Bladder** :- It is normal in shape, size & position. It is echofree & shows no evidence of calculus, mass or sludge.
- CBD** :- It is normal in calibre & is echofree.
- Pancreas** :- Normal in shape, size & echotexture. No evidence of parenchymal / ductal calcification is seen. No definite peripancreatic collection is seen.
- Spleen** :- Normal in size (9.8cm) with normal echotexture. No focal lesion is seen. No evidence of varices is noticed.
- Kidneys** :- Both kidneys are normal in shape, size & position. Sinus as well as cortical echoes are normal. No evidence of calculus, space occupying lesion or hydronephrosis is seen.  
Right Kidney measures 8.3cm and Left Kidney measures 8.4cm.
- Ureters** :- Ureters are not dilated.
- U. Bladder** :- It is echofree. No evidence of calculus, mass or diverticulum is seen.
- Uterus** :- Normal in size (7.6cm x 4.3cm) and anteverted in position with normal myometrial echotexture and endometrial thickness. ET-9.4mm
- Ovaries** :- Both ovaries show normal echotexture and follicular pattern.  
No pelvic (POD) collection is seen.
- Others** :- No ascites or abdominal adenopathy is seen.  
No free subphrenic / basal pleural space collection is seen.

**IMPRESSION:-** *Mild Fatty Liver.*

*Dr. U. Kumar*  
**MBBS, MD ( Radio-Diagnosis)**  
**Consultant Radiologist**



ISO 9001 : 2015  
**AAROGYAM DIAGNOSTICS**  
 (A UNIT OF CULPAM HEALTH CARE PVT. LTD.)

F- 41, P.C. Colony, Opp. Madhuban Complex,  
 Near Malahi Pakari Chowk, Kankarbagh, Patna – 20  
 9264278360, 9065875700, 8789391403  
 info@aarogyamdiagnostics.com  
 www.aarogyamdiagnostics.com

Date	26/03/2022	Srl No.	23	Patient Id	2203260023
Name	Mrs. SHANTI KUMARI	Age	34 Yrs.	Sex	F
Ref. By	Dr.BOB				

Test Name	Value	Unit	Normal Value
-----------	-------	------	--------------

### HAEMATOLOGY

HB A1C	5.0	%	
--------	-----	---	--

#### EXPECTED VALUES :-

Metabolically healthy patients	=	4.8 - 5.5 % HbA1C
Good Control	=	5.5 - 6.8 % HbA1C
Fair Control	=	6.8-8.2 % HbA1C
Poor Control	=	>8.2 % HbA1C

#### REMARKS:-

In vitro quantitative determination of **HbA1C** in whole blood is utilized in long term monitoring of glycemia

The **HbA1C** level correlates with the mean glucose concentration prevailing in the course of the patient's recent history (approx - 6-8 weeks) and therefore provides much more reliable information for glycemia monitoring than do determinations of blood glucose or urinary glucose.

It is recommended that the determination of **HbA1C** be performed at intervals of 4-6 weeks during Diabetes Mellitus therapy.

Results of **HbA1C** should be assessed in conjunction with the patient's medical history, clinical examinations and other findings.

\*\*\*\* End Of Report \*\*\*\*

Dr.R.B.RAMAN  
 MBBS, MD  
 CONSULTANT PATHOLOGIST



ISO 9001 : 2015  
**AAROGYAM DIAGNOSTICS**  
 (A UNIT OF CULPAM HEALTH CARE PVT. LTD.)

F- 41, P.C. Colony, Opp. Madhuban Complex,  
 Near Malahi Pakari Chowk, Kankarbagh, Patna - 20  
 9264278360, 9065875700, 8789391403  
 info@aarogyamdiagnostics.com  
 www.aarogyamdiagnostics.com

<b>Date</b>	<b>26/03/2022</b>	<b>Srl No. 23</b>	<b>Patient Id 2203260023</b>
<b>Name</b>	<b>Mrs. SHANTI KUMARI</b>	<b>Age 34 Yrs.</b>	<b>Sex F</b>
<b>Ref. By Dr.BOB</b>			

Test Name	Value	Unit	Normal Value
COMPLETE BLOOD COUNT (CBC)			
HAEMOGLOBIN (Hb)	11.3	gm/dl	11.5 - 16.5
TOTAL LEUCOCYTE COUNT (TLC)	6,900	/cumm	4000 - 11000
DIFFERENTIAL LEUCOCYTE COUNT (DLC)			
NEUTROPHIL	60	%	40 - 75
LYMPHOCYTE	36	%	20 - 45
EOSINOPHIL	02	%	01 - 06
MONOCYTE	02	%	02 - 10
BASOPHIL	00	%	0 - 0
ESR (WESTEGREN's METHOD)	13	mm/1st hr.	0 - 20
R B C COUNT	3.86	Millions/cmm	3.8 - 4.8
P.C.V / HAEMATOCRIT	33.9	%	35 - 45
M C V	87.82	fl.	80 - 100
M C H	29.27	Picogram	27.0 - 31.0
M C H C	33.3	gm/dl	33 - 37
PLATELET COUNT	2.10	Lakh/cmm	1.50 - 4.00
BLOOD GROUP ABO	"A"		
RH TYPING	POSITIVE		

\*\*\*\* End Of Report \*\*\*\*

**Dr.R.B.RAMAN**  
**MBBS, MD**  
**CONSULTANT PATHOLOGIST**



ISO 9001 : 2015

**AAROGYAM DIAGNOSTICS**

(A UNIT OF CULPAM HEALTH CARE PVT. LTD.)

F- 41, P.C. Colony, Opp. Madhuban Complex,  
Near Malahi Pakari Chowk, Kankarbagh, Patna – 20

9264278360, 9065875700, 8789391403

info@aarogyamdiagnostics.com

www.aarogyamdiagnostics.com

<b>Date</b>	<b>26/03/2022</b>	<b>Srl No. 23</b>	<b>Patient Id 2203260023</b>
<b>Name</b>	<b>Mrs. SHANTI KUMARI</b>	<b>Age 34 Yrs.</b>	<b>Sex F</b>
<b>Ref. By Dr.BOB</b>			

Test Name	Value	Unit	Normal Value
-----------	-------	------	--------------

**BIOCHEMISTRY**

BLOOD SUGAR FASTING	81.2	mg/dl	70 - 110
SERUM CREATININE	0.91	mg%	0.5 - 1.3
BLOOD UREA	22.7	mg /dl	15.0 - 45.0
SERUM URIC ACID	3.9	mg%	2.5 - 6.0
<b><u>LIVER FUNCTION TEST (LFT)</u></b>			
BILIRUBIN TOTAL	0.59	mg/dl	0 - 1.0
CONJUGATED (D. Bilirubin)	0.18	mg/dl	0.00 - 0.40
UNCONJUGATED (I.D.Bilirubin)	0.41	mg/dl	0.00 - 0.70
TOTAL PROTEIN	7.2	gm/dl	6.6 - 8.3
ALBUMIN	3.6	gm/dl	3.4 - 5.2
GLOBULIN	<b>3.6</b>	gm/dl	2.3 - 3.5
A/G RATIO	<b>1</b>		
SGOT	29.4	IU/L	5 - 35
SGPT	32.5	IU/L	5.0 - 45.0
ALKALINE PHOSPHATASE IFCC Method	78.5	U/L	35.0 - 104.0
GAMMA GT	26.9	IU/L	6.0 - 42.0

**LFT INTERPRET****LIPID PROFILE**

TRIGLYCERIDES	82.3	mg/dL	25.0 - 165.0
TOTAL CHOLESTEROL	<b>199.2</b>	mg/dL	29.0 - 199.0



ISO 9001 : 2015

# AAROGYAM DIAGNOSTICS

(A UNIT OF CULPAM HEALTH CARE PVT. LTD.)

F- 41, P.C. Colony, Opp. Madhuban Complex,  
Near Malahi Pakari Chowk, Kankarbagh, Patna – 20

9264278360, 9065875700, 8789391403

info@aarogyamdiagnostics.com

www.aarogyamdiagnostics.com

<b>Date</b>	<b>26/03/2022</b>	<b>Srl No.</b>	<b>23</b>	<b>Patient Id</b>	<b>2203260023</b>
<b>Name</b>	<b>Mrs. SHANTI KUMARI</b>	<b>Age</b>	<b>34 Yrs.</b>	<b>Sex</b>	<b>F</b>
<b>Ref. By</b>	<b>Dr.BOB</b>				

Test Name	Value	Unit	Normal Value
H D L CHOLESTEROL DIRECT	43.8	mg/dL	35.1 - 88.0
V L D L	16.46	mg/dL	4.7 - 22.1
L D L CHOLESTEROL DIRECT	<b>138.94</b>	mg/dL	63.0 - 129.0
TOTAL CHOLESTEROL/HDL RATIO	4.548		0.0 - 4.97
LDL / HDL CHOLESTEROL RATIO	3.172		0.00 - 3.55
<b>THYROID PROFILE</b>			
T3	0.75	ng/ml	0.60 - 1.81
T4	8.49	ug/dl	4.5 - 10.9
Chemiluminescence			
TSH	0.97	uIU/ml	
Chemiluminescence			
<b>REFERENCE RANGE</b>			
<b>PAEDIATRIC AGE GROUP</b>			
0-3 DAYS	1-20	ulu/ ml	
3-30 DAYS	0.5 - 6.5	ulu/ml	
1 MONTH -5 MONTHS	0.5 - 6.0	ulu/ml	
6 MONTHS- 18 YEARS	0.5 - 4.5	ulu/ml	
<b>ADULTS</b>	<b>0.39 - 6.16</b>	<b>ulu/ml</b>	

**Note:** TSH levels are subject to circadian variation, rising several hours before the onset of sleep, reaching peak levels between 11 pm to 6 am. Nadir concentrations are observed during the afternoon. Diurnal variation in TSH level approximates  $\pm 50\%$ , hence time of the day has influence on the measured serum TSH concentration.



<b>Date</b>	<b>26/03/2022</b>	<b>Srl No.</b>	<b>23</b>	<b>Patient Id</b>	<b>2203260023</b>
<b>Name</b>	<b>Mrs. SHANTI KUMARI</b>	<b>Age</b>	<b>34 Yrs.</b>	<b>Sex</b>	<b>F</b>
<b>Ref. By</b>	<b>Dr.BOB</b>				

Test Name	Value	Unit	Normal Value
-----------	-------	------	--------------

Assay performed on enhanced chemi lumenescence system ( Centaur-Siemens)

Serum T3,T4 & TSH measurements form the three components of Thyroid screening panel, useful in diagnosing various disorders of Thyroid gland function.

1. Primary hypothyroidism is accompanied by depressed serum T3 and T4 values and elevated serum TSH level.
2. Primary hyperthyroidism is accompanied by elevated serum T3 and T4 levels along with depressed TSH values.
3. Normal T4 levels are accompanied by increased T3 in patients with T3 thyrotoxicosis.
4. Slightly elevated T3 levels may be found in pregnancy and estrogen therapy, while depressed levels may be encountered in severe illness, renal failure and during therapy with drugs like propranolol and propyl thiouracil.
5. Although elevated TSH levels are nearly always indicative of primary hypothyroidism, and may be seen in secondary thyrotoxicosis.

### URINE EXAMINATION TEST

#### PHYSICAL EXAMINATION

QUANTITY	25	ml.
COLOUR	PALE YELLOW	
TRANSPARENCY	CLEAR	
SPECIFIC GRAVITY	1.030	
PH	6.0	

#### CHEMICAL EXAMINATION

ALBUMIN	NIL
---------	-----



ISO 9001 : 2015  
**AAROGYAM DIAGNOSTICS**  
 (A UNIT OF CULPAM HEALTH CARE PVT. LTD.)

F- 41, P.C. Colony, Opp. Madhuban Complex,  
 Near Malahi Pakari Chowk, Kankarbagh, Patna – 20  
 9264278360, 9065875700, 8789391403  
 info@aarogyamdiagnostics.com  
 www.aarogyamdiagnostics.com

<b>Date</b>	<b>26/03/2022</b>	<b>Srl No.</b>	<b>23</b>	<b>Patient Id</b>	<b>2203260023</b>
<b>Name</b>	<b>Mrs. SHANTI KUMARI</b>	<b>Age</b>	<b>34 Yrs.</b>	<b>Sex</b>	<b>F</b>
<b>Ref. By</b>	<b>Dr.BOB</b>				

Test Name	Value	Unit	Normal Value
SUGAR	NIL		
<b>MICROSCOPIC EXAMINATION</b>			
PUS CELLS	0-1	/HPF	
RBC'S	NIL	/HPF	
CASTS	NIL		
CRYSTALS	NIL		
EPITHELIAL CELLS	0-1	/HPF	
BACTERIA	NIL		
OTHERS	NIL		

\*\*\*\* End Of Report \*\*\*\*

**Dr.R.B.RAMAN**  
**MBBS, MD**  
**CONSULTANT PATHOLOGIST**



**AAROGYAM DIAGNOSTICS**  
**PATNA**

**Report**



(GEM212170906)(R)Kardic by Allengers

1236 / MRS. SHANTI KUMARI / 34 Yrs / F / 147 Cms / 67 Kg Date: 26-Mar-2022 Technician : ARUN

Stage	Time	Duration	Belt Speed (mph)	Elevation	METs	Rate	% THR Achieved	BP	RPP	PVC	Comments
Supine	00:04	0:01	00.0	00.0	01.0	93	50 %	110/70	102	00	
Standing	00:18	0:01	00.0	00.0	01.0	89	48 %	110/70	097	00	
HV	00:35	0:01	00.0	00.0	01.0	090	48 %	110/70	099	00	
Warm Up	00:56	0:01	01.0	00.0	01.0	093	50 %	110/70	102	00	
ExStart	01:41	0:06	01.7	10.0	01.1	120	65 %	110/70	132	00	
BRUCE/ Stage 1	04:41	3:00	01.7	10.0	04.7	165	89 %	120/80	198	00	
BRUCE/ Stage 2	07:41	3:00	02.5	12.0	07.1	177	95 %	125/85	221	00	
PeakEx	07:44	3:00	02.5	12.0	07.2	177	95 %	125/85	221	00	
Recovery	08:43	1:00	01.1	00.0	01.2	157	84 %	120/80	188	00	
Recovery	09:43	2:00	01.1	00.0	01.0	138	74 %	110/70	151	00	
Recovery	11:18	3:34	01.1	00.0	01.0	132	71 %	110/70	145	00	

**Findings :**

Exercise Time : 06:04  
Max HR Attained : 192 bpm 103% of Target 186  
Max BP Attained : (Sys) 125/85  
Max WorkLoad Attained : 7.2 Fair response to induced stress  
Max ST Dep Lead & Value : II & -1.7 mm in Stage 1 mm  
Test End Reasons : Test Complete, Test Complete, Test Complete, Test Complete

**Report :**

Doctor : Doctor Name

**AAROGYAM DIAGNOSTICS**

Supine



1236 / MRS. SHANTI KUMARI / 34 Yrs / F / 147 Cms / 67 Kg / HR : 93

Date: 26-Mar-2022 03:27:14 PM METS: 1.0/ 93 bpm 50% of THR BP: 110/70 mmHg Raw ECG/ BLC On/ Notch On/ HF 0.05 Hz/LF 100 Hz

ExTime: 00:04 0.0 mph, 0.0%

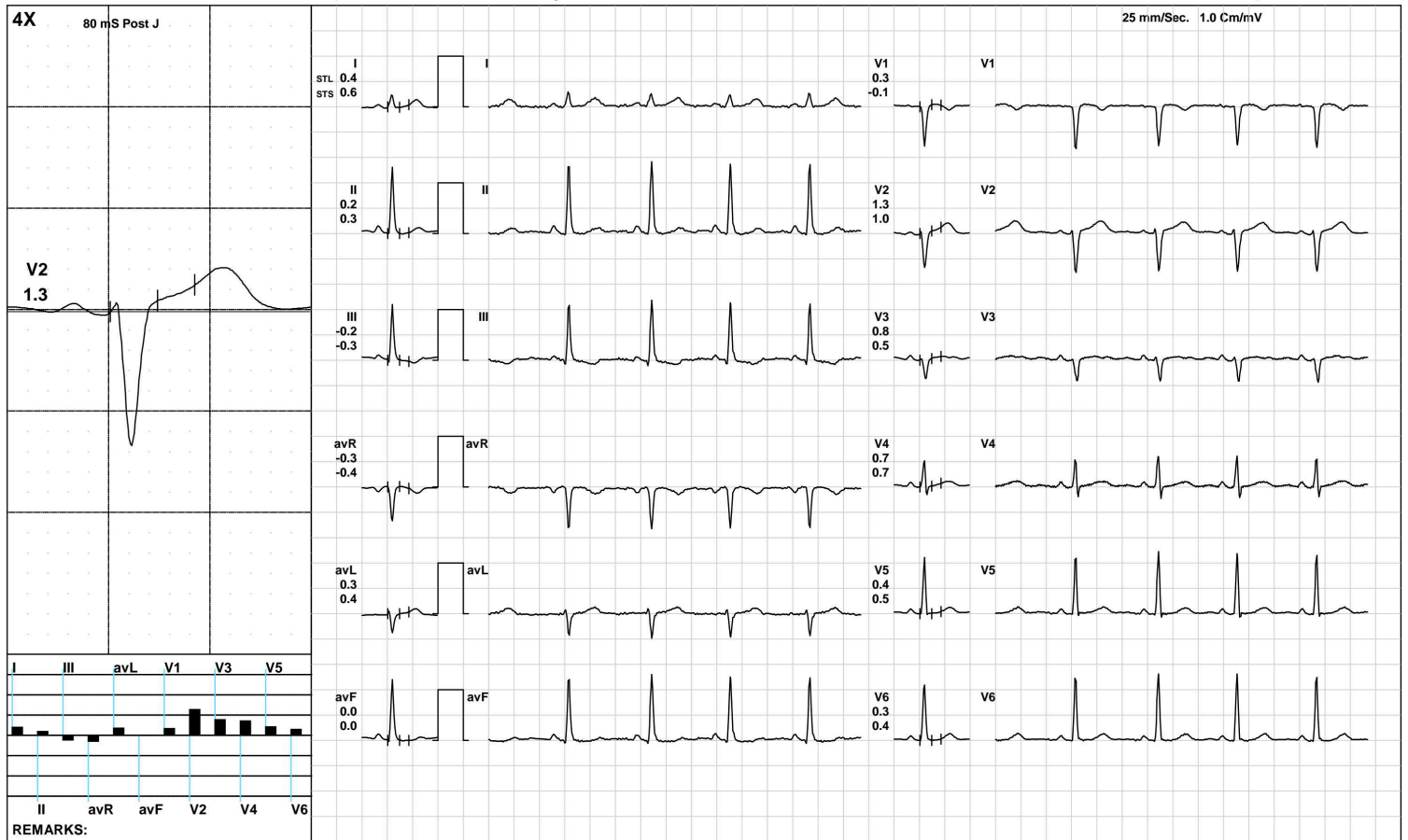

(GEM212170906)(R)Kardic by Allengers

**AAROGYAM DIAGNOSTICS**

Standing



1236 / MRS. SHANTI KUMARI / 34 Yrs / F / 147 Cms / 67 Kg / HR : 89

Date: 26-Mar-2022 03:27:14 PM METS: 1.0/ 89 bpm 47% of THR BP: 110/70 mmHg Raw ECG/ BLC On/ Notch On/ HF 0.05 Hz/LF 100 Hz

ExTime: 00:18 0.0 mph, 0.0%

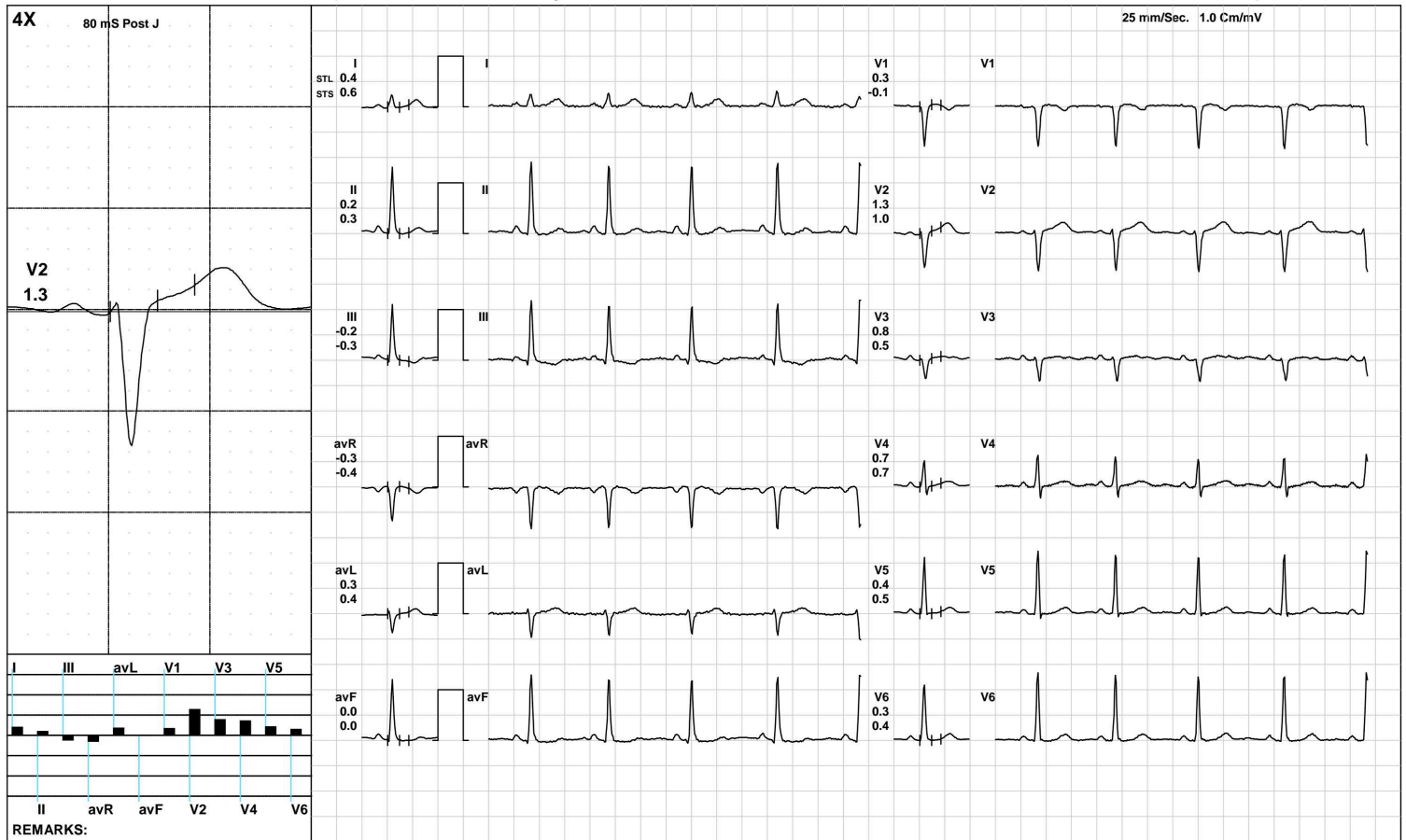

(GEM212170906)(R)Kardic by Allengers

**AAROGYAM DIAGNOSTICS**

HV



1236 / MRS. SHANTI KUMARI / 34 Yrs / F / 147 Cms / 67 Kg / HR : 90

Date: 26-Mar-2022 03:27:14 PM METS: 1.0/ 90 bpm 48% of THR BP: 110/70 mmHg Raw ECG/ BLC On/ Notch On/ HF 0.05 Hz/LF 100 Hz

ExTime: 00:35 0.0 mph, 0.0%

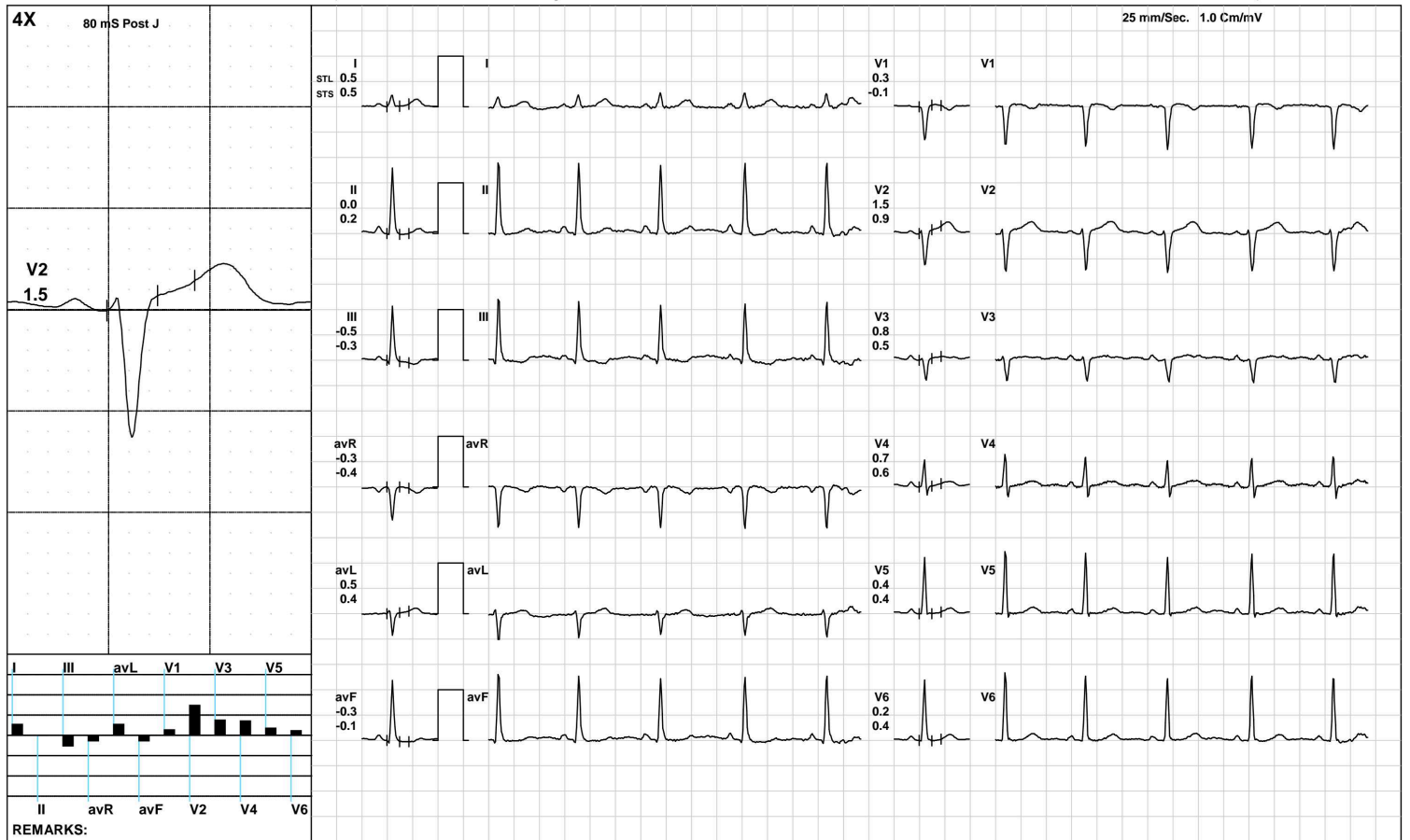

(GEM212170906)(R)Kardic by Allengers

**AAROGYAM DIAGNOSTICS**

Warm Up



1236 / MRS. SHANTI KUMARI / 34 Yrs / F / 147 Cms / 67 Kg / HR : 93

Date: 26-Mar-2022 03:27:14 PM METS: 1.0/ 93 bpm 50% of THR BP: 110/70 mmHg Raw ECG/ BLC On/ Notch On/ HF 0.05 Hz/LF 100 Hz

ExTime: 00:56 1.0 mph, 0.0%

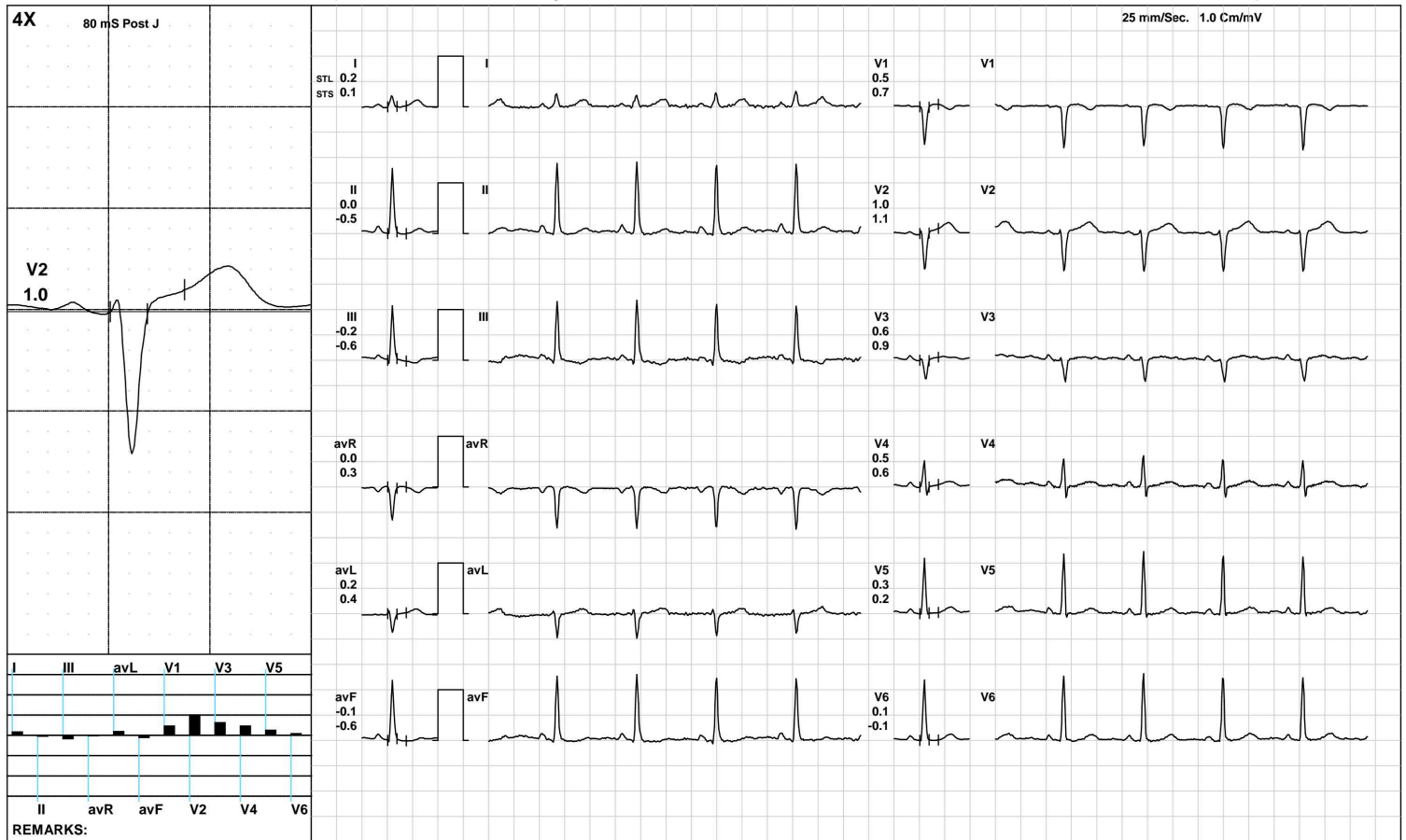

(GEM212170906)(R)Kardic by Allengers

**AAROGYAM DIAGNOSTICS**

ExStart



1236 / MRS. SHANTI KUMARI / 34 Yrs / F / 147 Cms / 67 Kg / HR : 120

Date: 26-Mar-2022 03:27:14 PM METS: 1.1/ 120 bpm 64% of THR BP: 110/70 mmHg Raw ECG/ BLC On/ Notch On/ HF 0.05 Hz/LF 100 Hz

ExTime: 00:06 1.7 mph, 10.0%

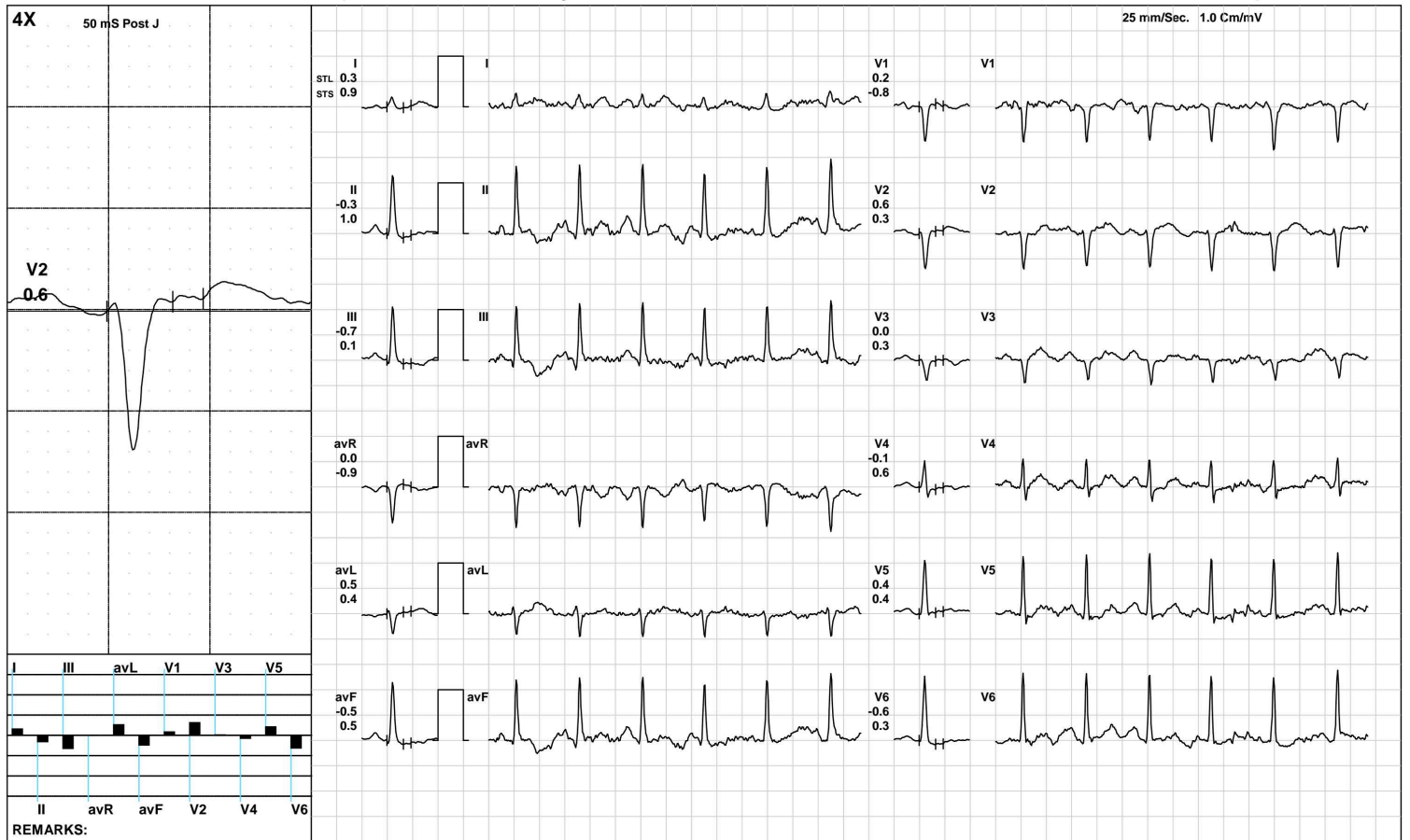

(GEM212170906)(R)Kardic by Allengers

**AAROGYAM DIAGNOSTICS**

**BRUCE: Stage 1(3:00)**



1236 / MRS. SHANTI KUMARI / 34 Yrs / F / 147 Cms / 67 Kg / HR : 165

Date: 26-Mar-2022 03:27:14 PM METS: 4.7/ 165 bpm 88% of THR BP: 120/80 mmHg Raw ECG/ BLC On/ Notch On/ HF 0.05 Hz/LF 100 Hz

ExTime: 03:00 1.7 mph, 10.0%

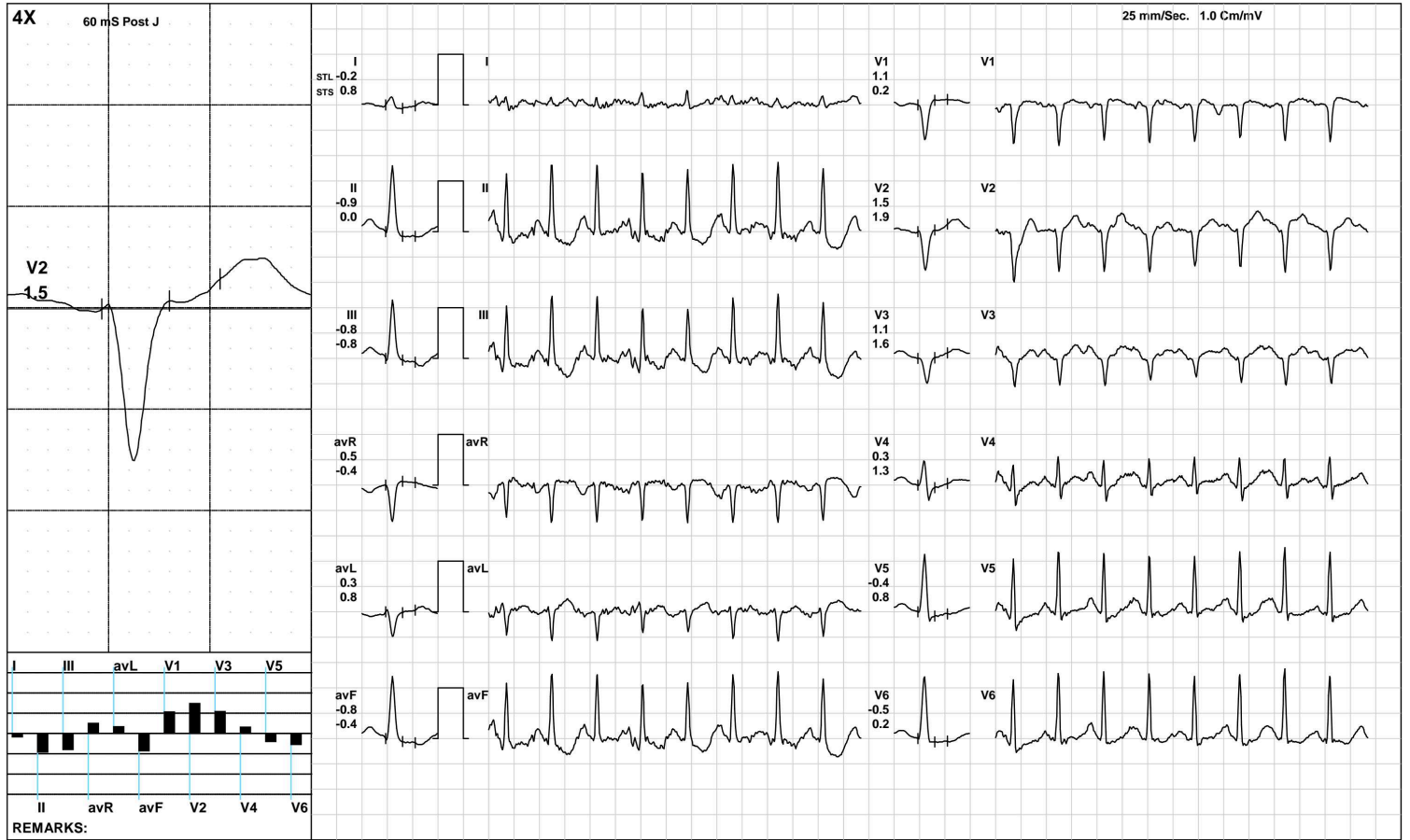

(GEM212170906)(R)Kardic by Allengers

**AAROGYAM DIAGNOSTICS**

**BRUCE/Stage 2(3:00)**



1236 / MRS. SHANTI KUMARI / 34 Yrs / F / 147 Cms / 67 Kg / HR : 177

Date: 26-Mar-2022 03:27:14 PM METS: 7.1/ 177 bpm 95% of THR BP: 125/85 mmHg Raw ECG/ BLC On/ Notch On/ HF 0.05 Hz/LF 100 Hz

ExTime: 06:00 2.5 mph, 12.0%

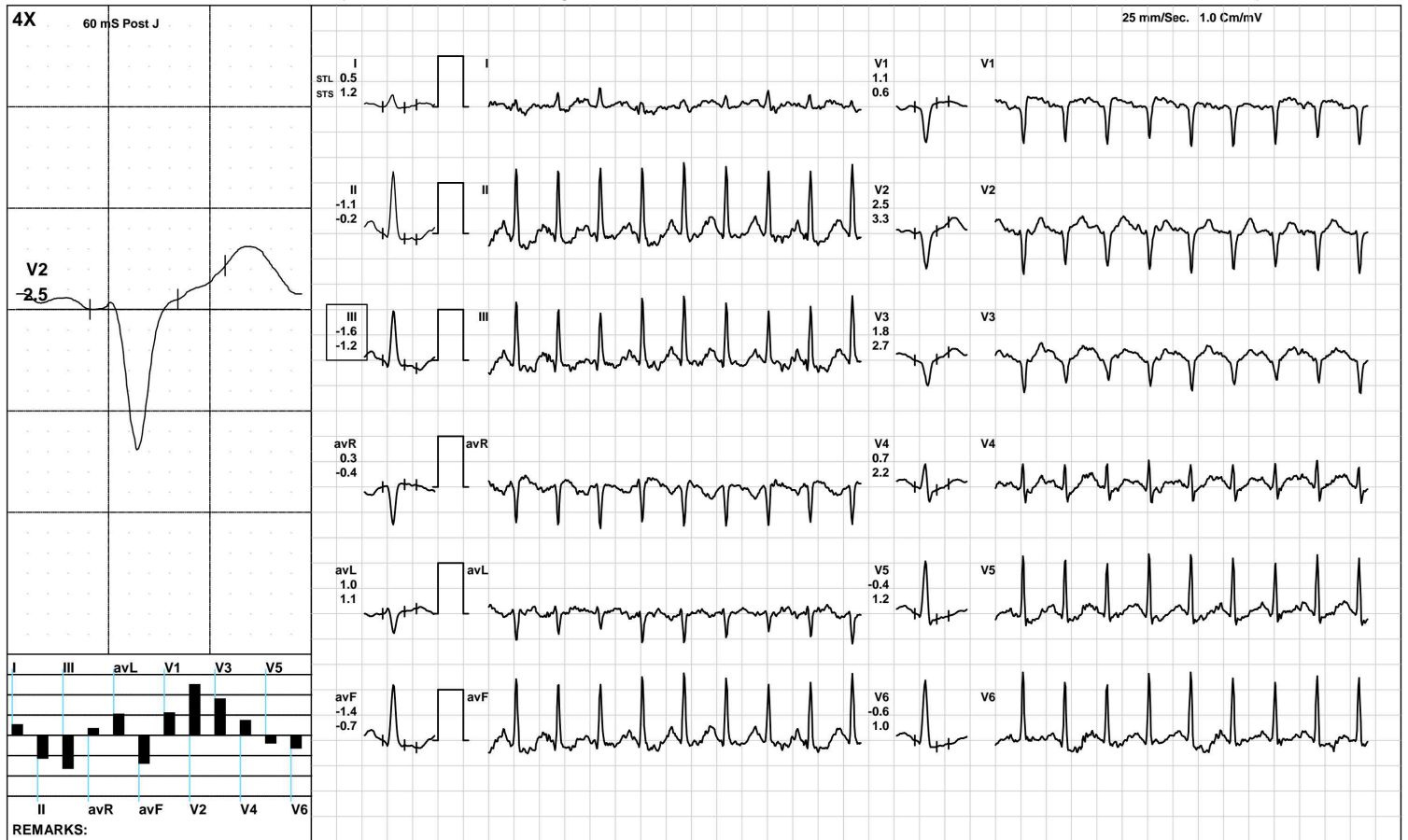

(GEM212170906)(R)Kardic by Allengers



**AAROGYAM DIAGNOSTICS**

**PeakEx**



1236 / MRS. SHANTI KUMARI / 34 Yrs / F / 147 Cms / 67 Kg / HR : 177

Date: 26-Mar-2022 03:27:14 PM METS: 7.2/ 177 bpm 95% of THR BP: 125/85 mmHg Raw ECG/ BLC On/ Notch On/ HF 0.05 Hz/LF 100 Hz

ExTime: 06:00 2.5 mph, 12.0%

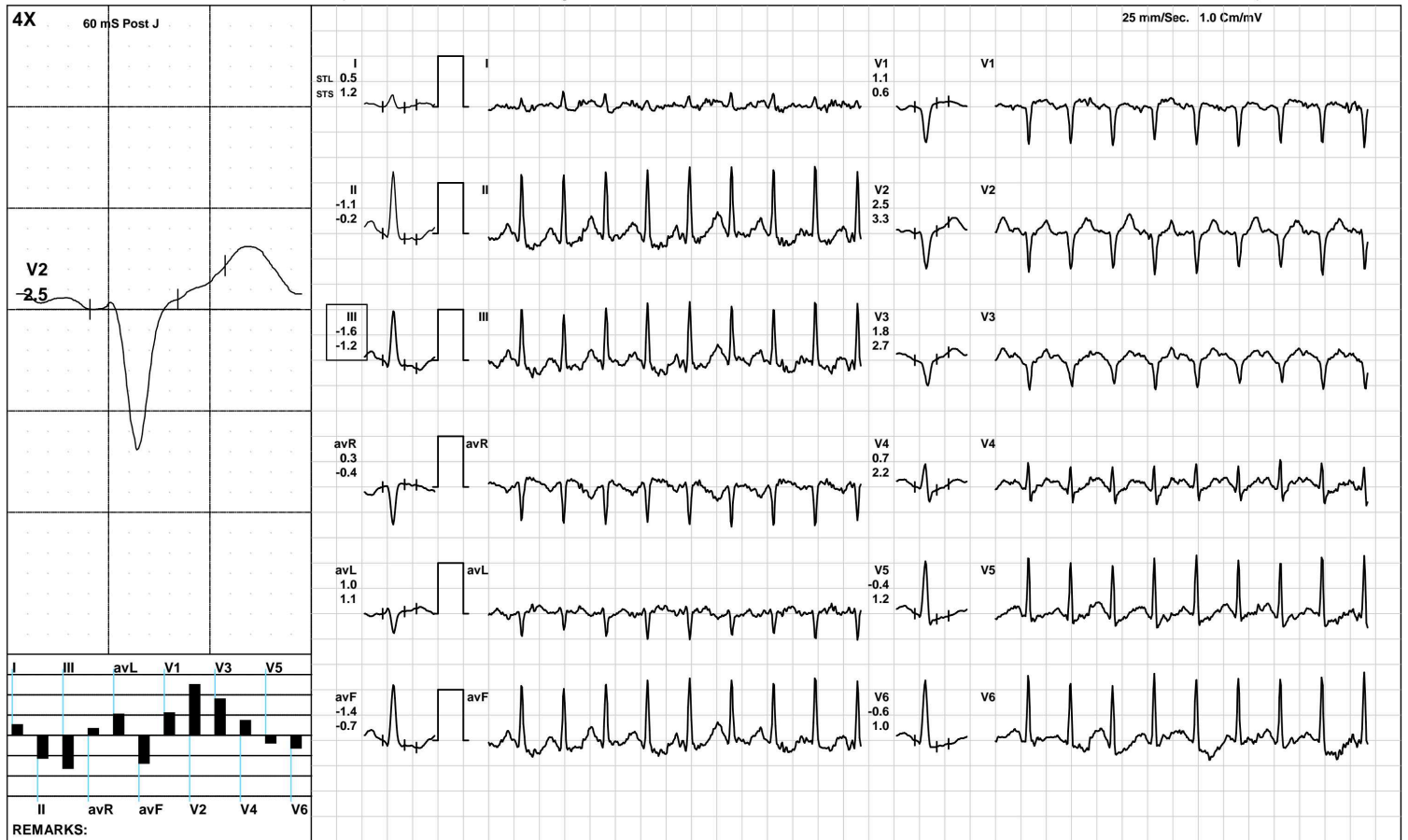

**AAROGYAM DIAGNOSTICS**

Recovery(1:00)



1236 / MRS. SHANTI KUMARI / 34 Yrs / F / 147 Cms / 67 Kg / HR : 157

Date: 26-Mar-2022 03:27:14 PM METS: 1.2/ 157 bpm 84% of THR BP: 120/80 mmHg Raw ECG/ BLC On/ Notch On/ HF 0.05 Hz/LF 100 Hz

ExTime: 06:04 1.1 mph, 0.0%

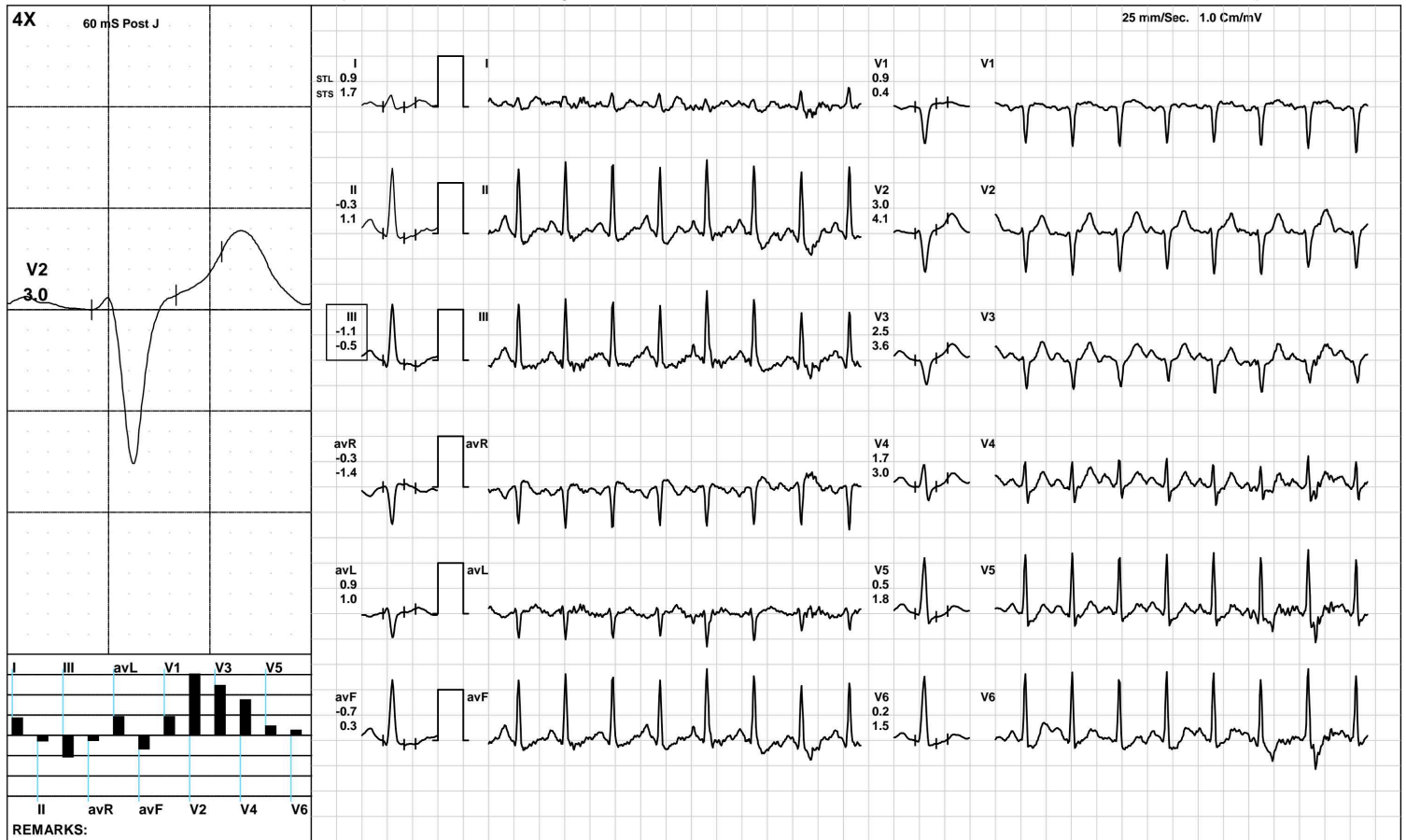

**AAROGYAM DIAGNOSTICS**

Recovery(2:00)



1236 / MRS. SHANTI KUMARI / 34 Yrs / F / 147 Cms / 67 Kg / HR : 138

Date: 26-Mar-2022 03:27:14 PM METS: 1.0/ 138 bpm 74% of THR BP: 110/70 mmHg Raw ECG/ BLC On/ Notch On/ HF 0.05 Hz/LF 100 Hz

ExTime: 06:04 1.1 mph, 0.0%

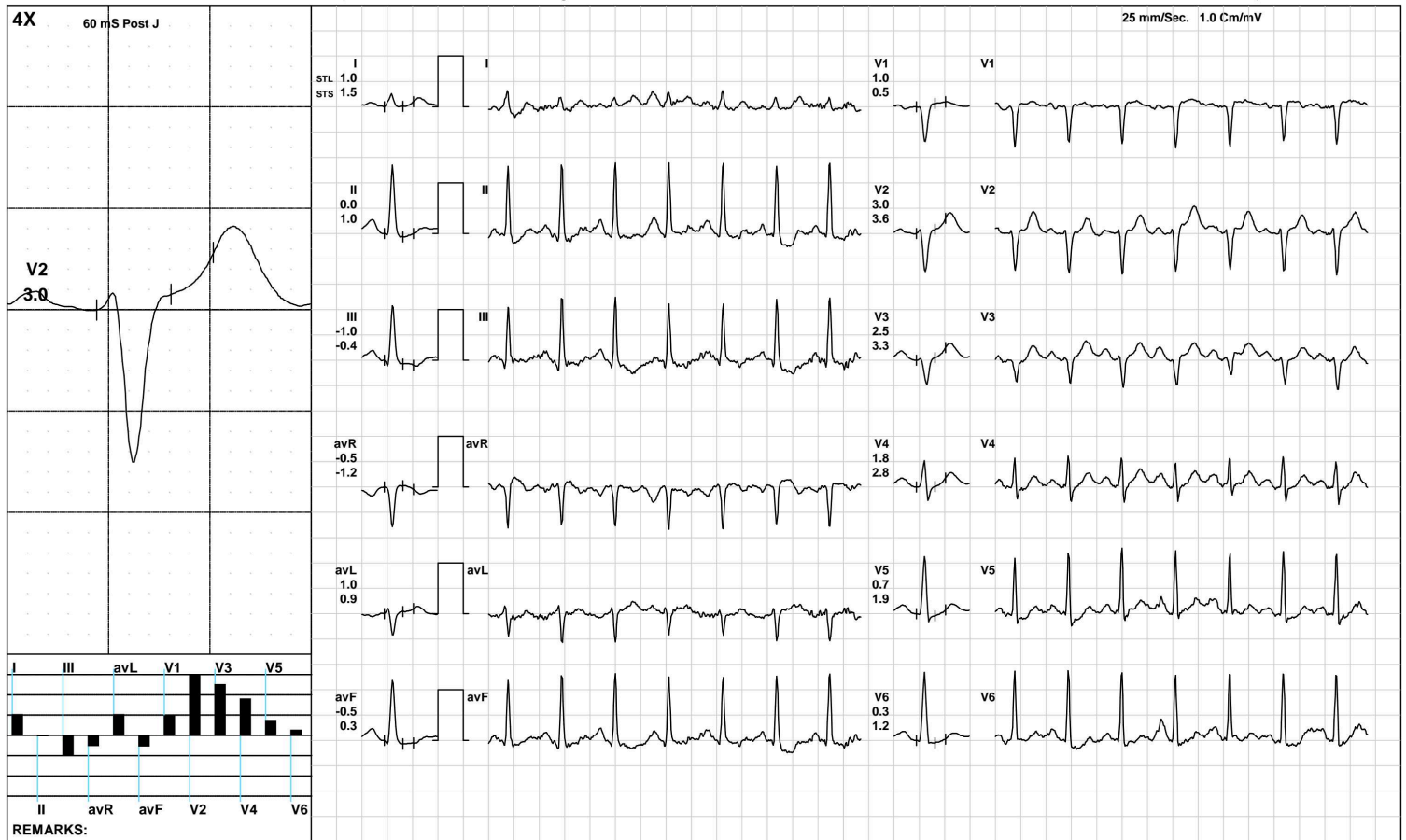

(GEM212170906)(R)Kardic by Allengers

**AAROGYAM DIAGNOSTICS**

Recovery(3:34)



1236 / MRS. SHANTI KUMARI / 34 Yrs / F / 147 Cms / 67 Kg / HR : 132

Date: 26-Mar-2022 03:27:14 PM METS: 1.0/ 132 bpm 70% of THR BP: 110/70 mmHg Raw ECG/ BLC On/ Notch On/ HF 0.05 Hz/LF 100 Hz

ExTime: 06:04 1.1 mph, 0.0%

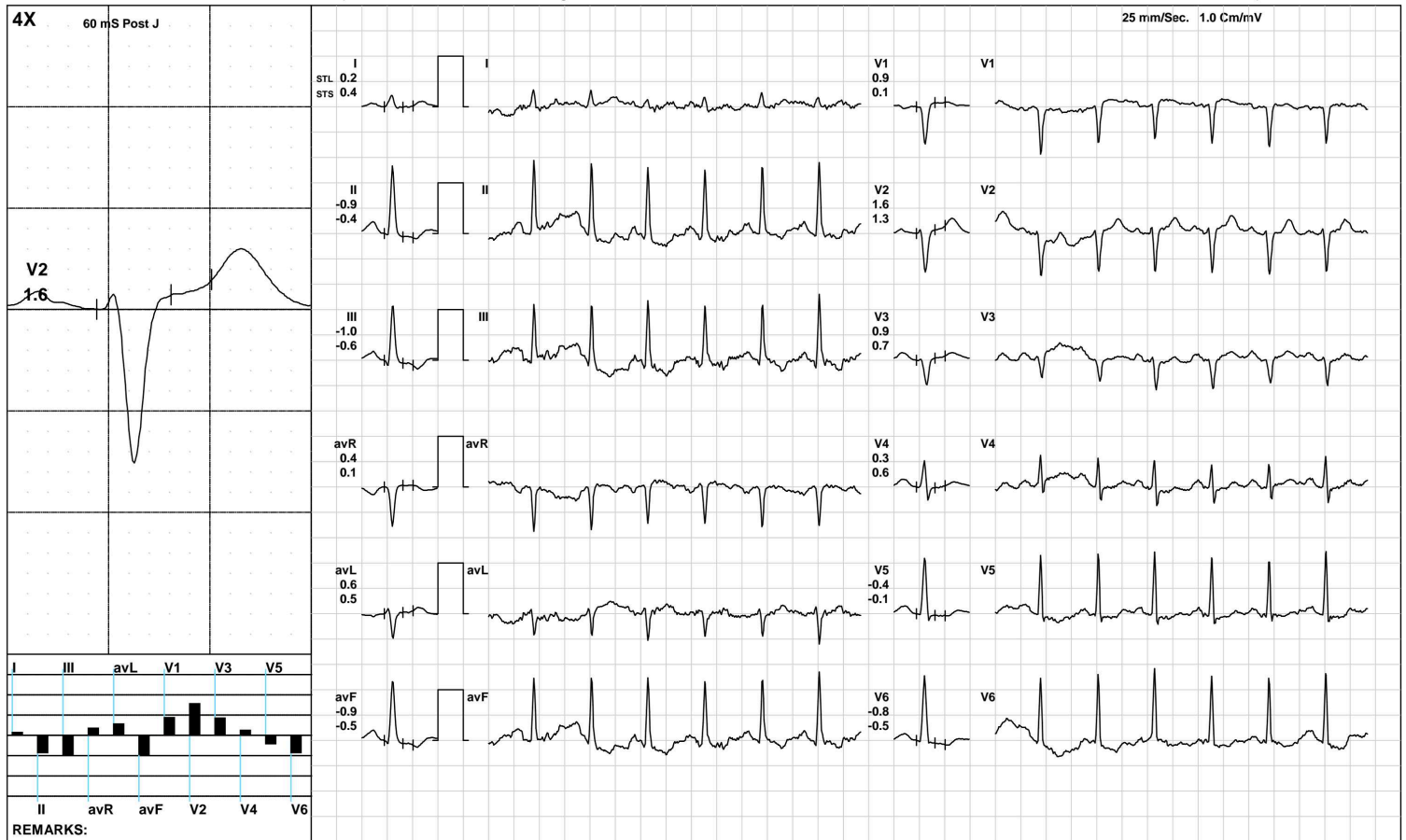

(GEM212170906)(R)Kardic by Allengers

**AAROGYAM DIAGNOSTICS**

**ST Measurements**



1236 / MRS. SHANTI KUMARI / 34 Yrs / F / 147 Cms / 67 Kg / HR : 94

Date: 26-Mar-2022 03:27:14 PM

Protocol : BRUCE/

	I	II	III	avR	avL	avF	V1	V2	V3	V4	V5	V6	I	II	III	avR	avL	avF	V1	V2	V3	V4	V5	V6	STS(mv/sec)
STL(mm)Supine	0.4	0.2	-0.2	-0.3	0.3	0.0	0.3	1.3	0.8	0.7	0.4	0.3	0.6	0.3	-0.3	-0.4	0.4	0.0	-0.1	1.0	0.5	0.7	0.5	0.4	
60 @mS Standing	0.4	0.2	-0.2	-0.3	0.3	0.0	0.3	1.3	0.8	0.7	0.4	0.3	0.6	0.3	-0.3	-0.4	0.4	0.0	-0.1	1.0	0.5	0.7	0.5	0.4	
HV	0.5	0.0	-0.5	-0.3	0.5	-0.3	0.3	1.5	0.8	0.7	0.4	0.2	0.5	0.2	-0.3	-0.4	0.4	-0.1	-0.1	0.9	0.5	0.6	0.4	0.4	
Warm Up	0.2	0.0	-0.2	0.0	0.2	-0.1	0.5	1.0	0.6	0.5	0.3	0.1	0.1	-0.5	-0.6	0.3	0.4	-0.6	0.7	1.1	0.9	0.6	0.2	-0.1	
ExStart	0.5	0.1	-0.2	-0.3	0.4	-0.1	0.4	0.8	0.0	-0.1	0.2	-0.2	0.6	-0.5	-0.7	-0.2	0.4	-0.6	0.6	1.1	0.8	0.6	0.4	0.0	
Stage 1	-0.2	-1.7	-1.5	0.9	0.7	-1.6	0.8	0.7	0.1	-0.6	-1.4	-1.3	0.5	-0.9	-1.3	0.2	0.9	-1.1	1.7	2.5	2.7	2.3	0.9	-0.1	
Stage 2	-0.6	-0.4	0.0	0.5	-0.3	-0.2	0.9	0.5	0.7	0.0	-0.5	-0.8	0.2	-1.0	-1.4	0.3	0.9	-1.2	1.6	2.9	3.1	2.4	1.5	0.3	
PeakEx	0.5	-1.1	-1.6	0.3	1.0	-1.4	1.1	2.5	1.8	0.7	-0.4	-0.6	1.2	-0.2	-1.2	-0.4	1.1	-0.7	0.6	3.3	2.7	2.2	1.2	1.0	
Recovery	0.9	-0.3	-1.1	-0.3	0.9	-0.7	0.9	3.0	2.5	1.7	0.5	0.2	1.7	1.1	-0.5	-1.4	1.0	0.3	0.4	4.1	3.6	3.0	1.8	1.5	
Recovery	1.0	0.0	-1.0	-0.5	1.0	-0.5	1.0	3.0	2.5	1.8	0.7	0.3	1.5	1.0	-0.4	-1.2	0.9	0.3	0.5	3.6	3.3	2.8	1.9	1.2	
Recovery	0.2	-0.9	-1.0	0.4	0.6	-0.9	0.9	1.6	0.9	0.3	-0.4	-0.8	0.4	-0.4	-0.6	0.1	0.5	-0.5	0.1	1.3	0.7	0.6	-0.1	-0.5	

	I	II	III	avR	avL	avF	V1	V2	V3	V4	V5	V6
STI(μVs)												
Supine	3.6	2.1	-1.7	-2.8	3.0	0.2	1.5	9.9	5.2	5.3	3.7	3.0
Standing	3.6	2.1	-1.7	-2.8	3.0	0.2	1.5	9.9	5.2	5.3	3.7	3.0
HV	5.0	0.9	-4.0	-2.9	4.6	-1.6	1.2	11.5	5.0	5.2	3.2	2.4
Warm Up	2.1	0.6	-1.2	-1.0	1.9	-0.3	2.6	8.1	4.3	3.6	2.4	1.4
ExStart	2.4	0.4	-0.7	-0.6	2.4	-0.2	2.6	5.5	-1.0	-2.4	0.1	-2.0
Stage 1	-2.4	-11.2	-8.7	6.9	3.1	-10.0	4.0	1.1	-2.5	-6.7	-9.4	-8.4
Stage 2	-4.0	-2.5	1.3	3.2	-2.6	-0.5	4.2	-0.7	0.9	-2.2	-4.5	-5.1
PeakEx	0.5	-5.9	-6.8	2.4	3.9	-6.3	5.2	7.3	4.6	-0.4	-4.1	-5.3
Recovery	1.3	-3.7	-4.9	1.2	3.0	-4.3	4.2	8.8	6.8	3.6	-1.5	-1.7
Recovery	2.9	-2.1	-4.8	-0.4	3.9	-3.5	4.9	10.8	8.8	5.4	1.1	-0.5
Recovery	0.4	-4.1	-4.5	1.9	2.5	-4.3	4.9	6.9	3.8	0.4	-2.4	-4.2



PATNA

1236 / MRS. SHANTI KUMARI / 34 Yrs / Female / 147 Cm / 67 Kg

Time (Min.)	HR (bpm)	PR Int (mS)	QRS Wid (mS)	QRS Axis (Deg.)	QTC (mS)	P(μV) (Max)	R(μV) (Max)	S(μV) (Min)	T(μV) (Max)	Min. J (μV)	Leads for (J & PJ)	Min. Post JRR Var (μV)	VEB (Counts)	Missed Beats (Counts)
00:30	90	116	50	79	432	148	1335	-725	223	277	III	-27	0.00	0
01:00	121	168	116	77	252	317	1261	-752	306	53	III	-47	0.00	0
01:30	121	172	48	79	125	239	1309	-453	-165	299	avF	-62	0.00	0
02:00	135	148	122	80	259	535	1284	-690	336	-56	III	-119	0.00	0
02:30	145	136	108	79	309	362	1259	-725	186	-95	III	-178	0.00	0
03:00	153	112	50	82	445	206	1233	-712	213	-75	III	-132	0.00	0
03:30	156	104	72	82	454	221	1255	-725	255	-80	III	-144	0.00	0
04:00	166	64	50	80	427	184	1246	-752	270	-135	III	-144	0.00	0
04:30	163	104	96	83	331	211	1259	-741	285	-163	III	-242	0.00	0
05:00	170	96	50	83	328	236	1268	-789	250	-98	V6	-148	0.00	0
05:30	176	98	50	83	321	209	1191	-776	244	41	II	-168	0.00	0
06:00	175	102	48	84	307	224	1217	-745	319	-109	V6	-157	0.00	0
06:30	177	88	70	80	329	191	1237	-720	282	57	II	-172	0.00	0
07:00	179	96	50	81	312	232	1217	-724	272	0	II	-190	0.00	0
07:30	178	84	50	82	427	214	1254	-714	296	57	II	-159	0.00	0
08:00	169	88	50	81	424	242	1287	-716	351	-130	V6	-127	0.00	0
08:30	159	98	50	81	433	279	1328	-757	381	92	II	-114	0.00	0
09:00	148	120	50	81	426	247	1341	-767	417	-140	V6	-180	0.00	0
09:30	140	126	50	81	433	273	1367	-773	404	135	II	-96	0.00	0
10:00	135	140	50	81	430	249	1358	-760	384	158	II	-90	0.00	0
10:30	132	134	52	80	445	260	1338	-763	339	142	III	-94	0.00	0
11:00	132	132	50	80	463	228	1337	-770	309	-2	avF	-99	0.00	0