



CHANDAN DIAGNOSTIC CENTRE

Since 1991



Name of Company: Mediworld

Name of Executive: Nqish Fairhan

Date of Birth: 9-02-1970

Sex: Male

Height: 159 cm

Weight: 76 kg

BMI (Body Mass Index): 30.1

Chest (Expiration / Inspiration): 94/99 cm

Abdomen: 104 cm

Blood Pressure: 128/86 (128/86)

Pulse: 94 bpm

RR: 20 resp/min

Ident Mark: Burr fracture on left tibia

Any Allergies: No

Vertigo: Normal

Any Medications: B.P Medicin: 5/14 Take Medicin: Escitaloprol

Any Surgical History: Stone Surgery left kidney; 8 Months Dur. Jinal; 10 M of

Habits of alcoholism/smoking/tobacco: No

Chief Complaints if any: No

Lab Investigation Reports: Yes Attached

Eye Check up vision & Color vision: Normal & Power glasses - 6/15

Left eye: Normal
Right eye: Normal
Power not cut

Near vision: Normal & Power glasses

Receipt



CHANDAN DIAGNOSTIC CENTRE



Far vision : Normal
ENT consultation : Normal
Dental Checkup : Normal
Eye Checkup : Normal

Final impression:

Certified that I examined Mr. Ashish..... S/o or D/o
is presently in good health and free from any cardio-respiratory/communicable
ailment, he/she is Fit / Unfit to join any organization.

Dr. R.C. Roy
BS, MD. (Radio Diagnosis)
Reg. No.-26918
Signature of Medical Examiner

Name & Qualification Dr. R.C. Roy, MBBS (MD)
Date: 11.09.21 Place: VARANASI

Client Signature
[Handwritten Signature]



भारत सरकार

GOVERNMENT OF INDIA

नाजिश रेहान

Nazish Raihan

जन्म तिथि/ DOB: 09/02/1970

पुरुष / MALE



Handwritten signature



Chandan Diagnostic Center
59, Shivaji Nagar, Mahmoodgar,
Varanasi-221010 (U.P.)
Phone No.: 0542-2223237

3234 5841 6346

मेरा आधार, मेरी पहचान

CHANDAN HEALTH CARE LTD.

99-SHIVAJI NAGAR MAHMOORGANJ VARANASI-221006

Mr. NAZISH RAIHAN
 Age/Sex : 51/M
 Ref. by :
 Indication1 :
 Indication2 :
 Indication3 :

ID : 59212122
 HWMT : 159/76
 Recorded : 11/09/2021

TREADMILL TEST SUMMARY REPORT
 Protocol: BRUCE
 History: Hypertension
 Medication1 : TAB ERITEL 80 H
 Medication2 :
 Medication3 :

PHASE	PHASE TIME	STAGE TIME	SPEED (Km./Hr.)	GRADE (%)	H.R (BPM)	B.P. (mmHg)	RPP X100	II	ST LEVEL (mm) V2	V5	METS
SUPINE	0:17	0:17			119	128/86	152	-1.6	0.6	-0.6	
HYPERTENT					92	128/86	117	-1.6	0.5	-0.5	
VALSALVA					118	128/86	151	-1.6	0.5	-0.5	
STANDING					117	128/86	149	-1.5	0.5	-0.6	
STAGE 1	2:59	2:59	2.70	10.00	129	138/86	178	-2.1	0.6	-0.9	4.80
STAGE 2	5:59	2:59	4.00	12.00	137	148/86	202	-2.6	0.5	-1.4	7.10
EVENT	7:33	1:33	5.40	14.00	150	148/86	222	-3.4	0.7	-2.0	8.61
PEAK EXER	7:37	1:37			150	148/86	222	-3.4	0.7	-2.0	8.67
EVENT	0:30	0:30	0.00	0.00	145	148/86	214	-2.5	1.0	-1.1	
EVENT	1:13	1:13	0.00	0.00	128	148/86	189	-2.0	0.8	-0.8	
EVENT	2:01	2:01	0.00	0.00	126	148/86	186	-2.2	0.6	-1.0	

RESULTS

Exercise Duration : 7:37 Minutes
 Max Heart Rate : 150 bpm 88 % of target heart rate 169 bpm
 Max Blood Pressure : 148/86 mmHg
 Max Work Load : 8.67 METS

*mild ST-T change due peak exercise / recovery
 for positive for ischaemic ischaemia*

bls

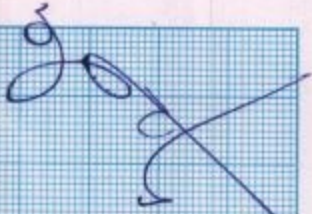

Cardiologist

Dr. Vikash Agrawal
 Reg. No.-54167

Mr. NAZISH RAIHAN
I.D. : 59212122
AGE/SEX : 51/M
RECORDED : 11/09/2021

RATE : 119 BPM
B.P. : 128/86 mmHg

ST @ 10mm/mV
80ms PostJ

RAW E.C.G.

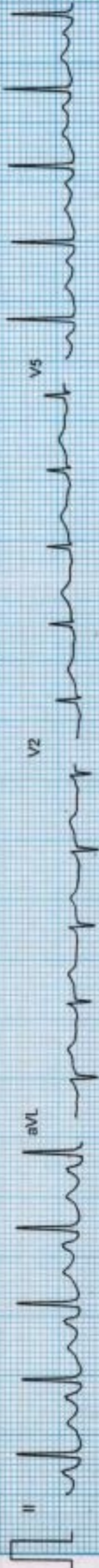
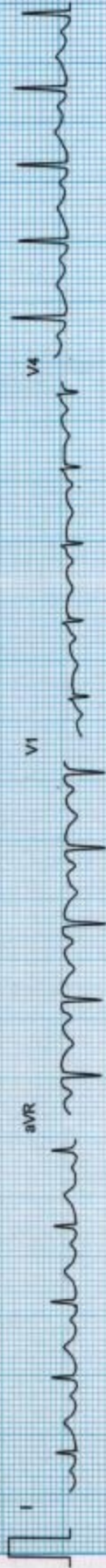

V4

V1

V5

V2

V6

V3

Mr. NAZISH RAIHAN
I.D. : 59212122
AGE/SEX : 51/M
RECORDED : 11/09/2021

RATE : 92 BPM
B.P. : 128/86 mmHg

ST @ 10mm/mV
80ms PostU

HYPERVENTILATION
PRETEST

STAGE TIME : 0:17

LINKED MEDIAN

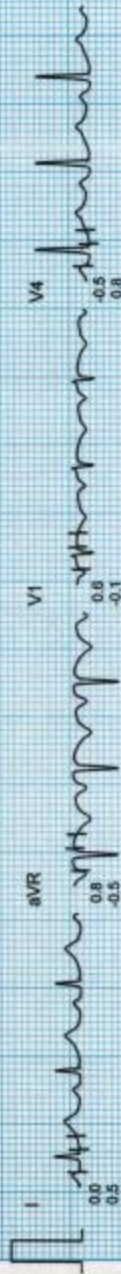

V4
-0.5
0.8

V1
0.8
-0.1

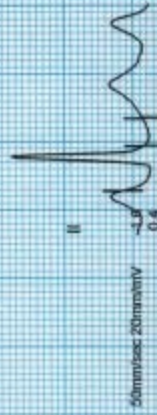

50mm/sec 20mm/mV



V5
-0.5
0.5

V2
0.5
0.3



V6
-0.8
0.4

V3
-0.1
1.1

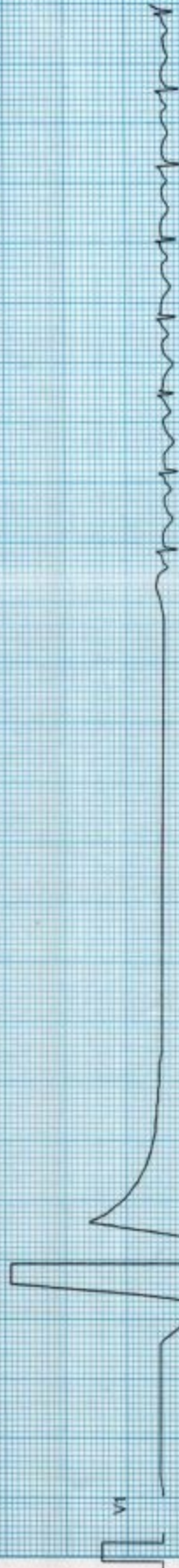

CHANDAN HEALTH CARE LTD.

MEDISEARCH, MEDIACT SYSTEMS

Mr. NAZISH RAIHAN
I.D. : 59212122
AGE/SEX : 51/M
RECORDED : 11/09/2021

RATE : 118 BPM
B.P. : 128/86 mmHg

ST @ 10mm/mV
80ms PostJ

LINKED MEDIAN



Filtered

Computer Corrected Baseline

25mm/sec 10mm/mV

CardiCom, INDIA Ph: 091-731-2620740, TeleFax: 091-731-243214

CHANDAN HEALTH CARE LTD.

MEDISEARCH, MEDIACT SYSTEMS

Mr. NAZISH RAIHAN

I.D. : 59212122

AGE/SEX : 51/M

RECORDED : 11/09/2021

RATE : 117 BPM

B.P. : 128/86 mmHg

ST @ 10mm/mV

80ms PostJ

LINKED MEDIAN

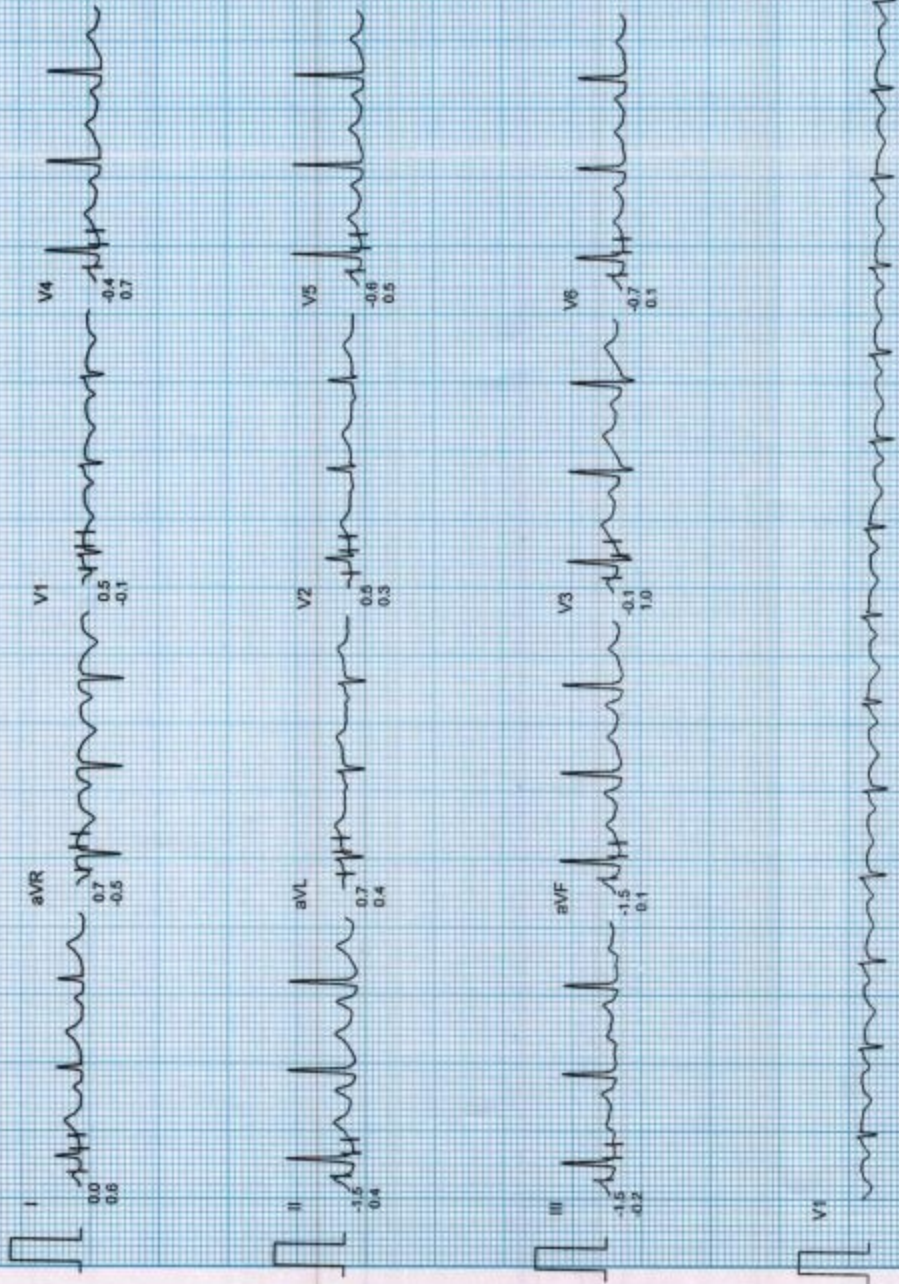

Filtered

Computer Corrected Baseline

25mm/sec 10mm/mV

CardiCom, INDIA Ph. 091-731-2620740, TeleFax: 091-731-2431214

Mr. NAZISH RAIHAN
I.D. : 59212122
AGE/SEX : 51/M
RECORDED : 11/09/2021

RATE : 129 BPM
B.P. : 138/86 mmHg

BRUCE
EXERCISE 1
PHASE TIME : 2:59
STAGE TIME : 2:59

ST @ 10mm/mV
50ms PostJ
SPEED : 2.7 Km./Hr.
GRADE : 10.0 %

LINKED MEDIAN



CHANDAN HEALTH CARE LTD.

MEDICAL RESEARCH MEDIACARE SYSTEMS

Mr. NAZISH RAIHAN
I.D. : 59212122
AGE/SEX : 51/M
RECORDED : 11/09/2021

RATE : 137 BPM
B.P. : 148/86 mmHg

BRUCE
EXERCISE 2
PHASE TIME : 5.59
STAGE TIME : 2.59

ST @ 10mm/mV
80ms PostJ
SPEED : 4.0 Km./Hr.
GRADE : 12.0 %
LINKED MEDIAN

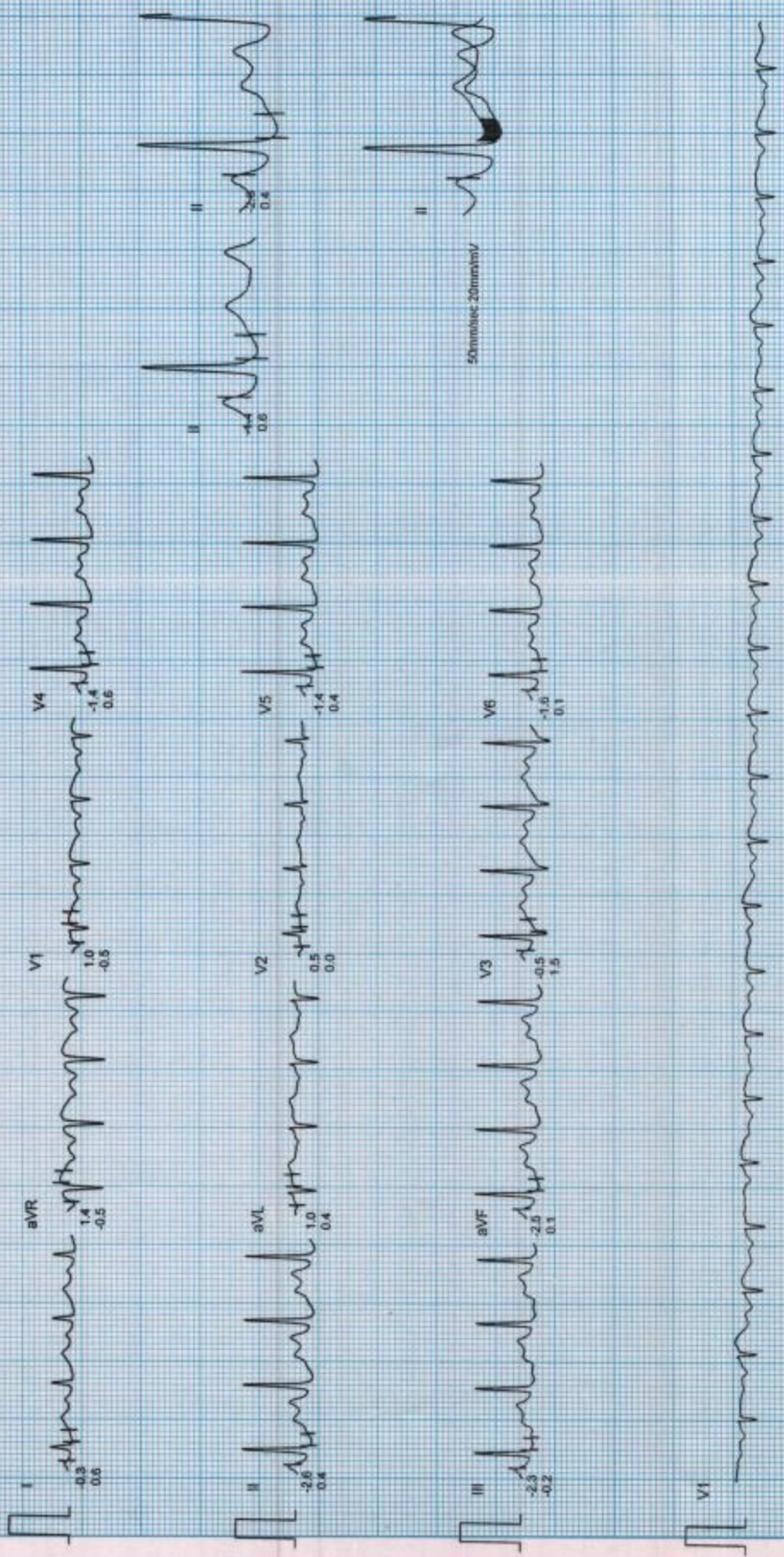

Filtered

Computer Corrected Baseline

25mm/sec 10mm/mV

CardiCom, INDIA Ph: 001-731-2620740, TeleFax: 091-731-2431214

CHANDAN HEALTH CARE LTD.

MEISEARCH MEDIACT SYSTEMS

Mr. NAZISH RAIHAN
I.D. : 59212122
AGE/SEX : 51/M
RECORDED : 17/09/2021

RATE : 150 BPM
B.P. : 148/86 mmHg

BRUCE
EXERCISE 3 (EVENT)
PHASE TIME : 7:33
STAGE TIME : 1:33

ST @ 10mm/mV
80ms PostJ
SPEED : 5.4 Km/Hr.
GRADE : 14.0 %
RAW E.C.G.

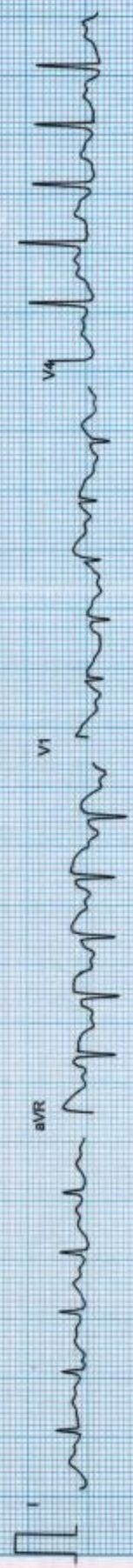

Filtered

25mm/sec 10mm/mV

CardCom, INDIA. Ph: 001-731-2620740, TeleFax: 001-731-2431214

CHANDAN HEALTH CARE LTD.

MEDISEARCH, MEDIACCT SYSTEMS

MC NAZISH RAIHAN
I.D. : 59212122
AGE/SEX : 51/M
RECORDED : 11/09/2021

RATE : 150 BPM
B.P. : 148/86 mmHg

BRUCE
PEAK EXER
PHASE TIME : 7:37
STAGE TIME : 1:37

ST @ 10mm/mV
80ms PostJ
SPEED : 5.4 Km./Hr.
GRADE : 14.0 %
MIXED E.C.G.

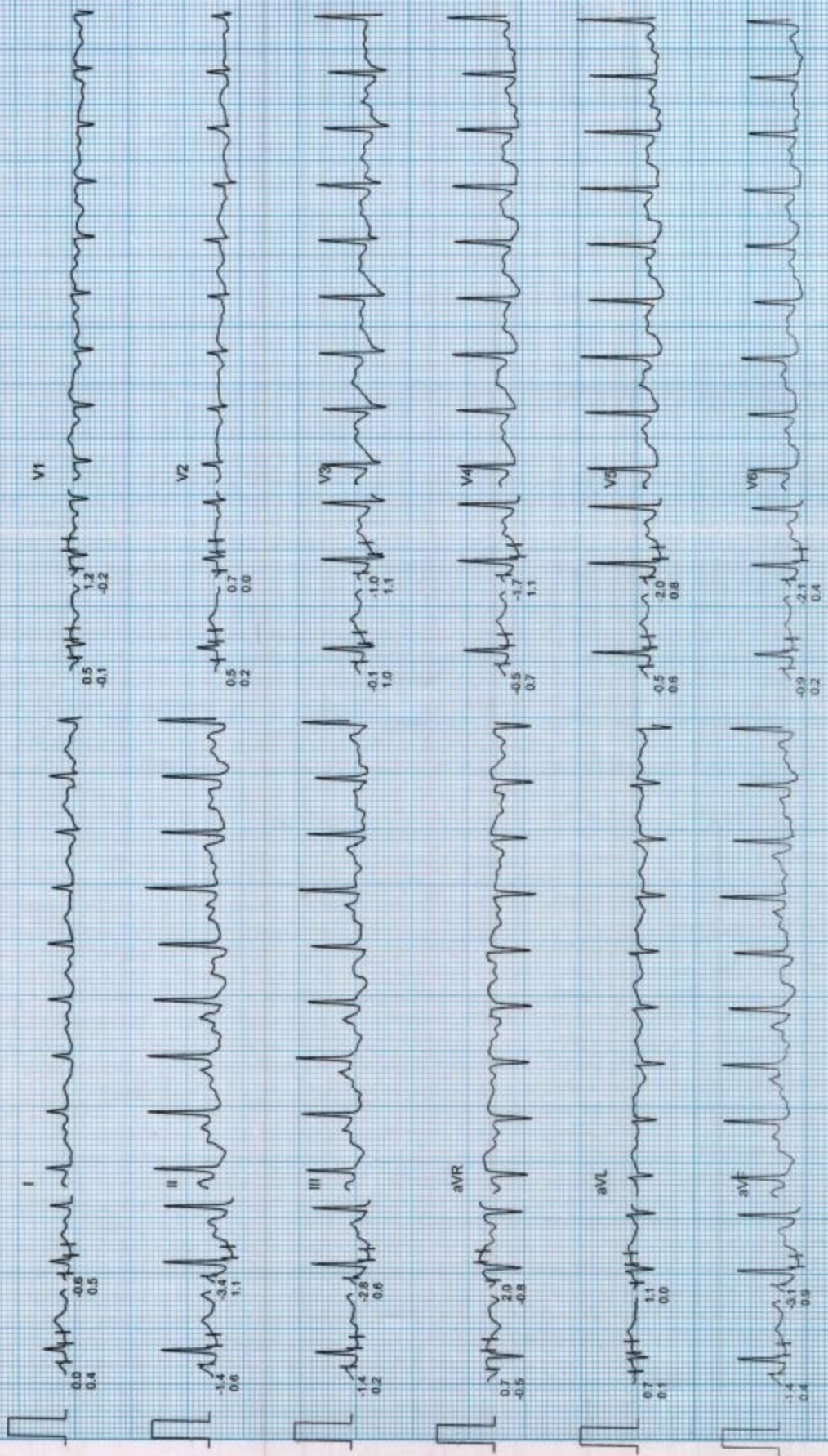

Filtered

Computer Corrected Baseline

25mm/sec. 10mm/mV

CardiCovm, INDIA, Ph- 991-731-2620740, TeleFax:091-731-2431214

CHANDAN HEALTH CARE LTD.

ME. NAZISH RAHMAN
I.D. : 59212122
AGE/SEX : 51/M
RECORDED : 11/09/2021

RATE : 145 BPM
B.P. : 148/86 mmHg

BRUCE
RECOVERY (EVENT)
PHASE TIME : 0:30

ST @ 10mm/mV
80ms PostJ
SPEED : 0.0 Km./Hr.
GRADE : 0.0 %
RAW E.C.G.

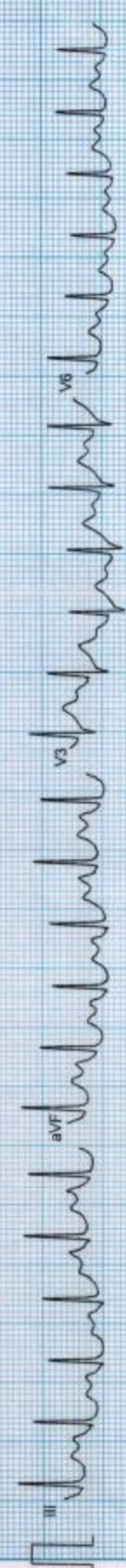
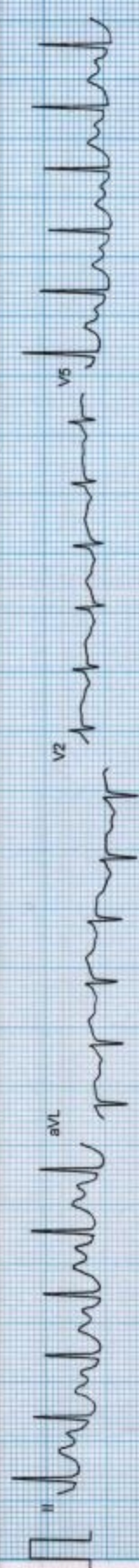
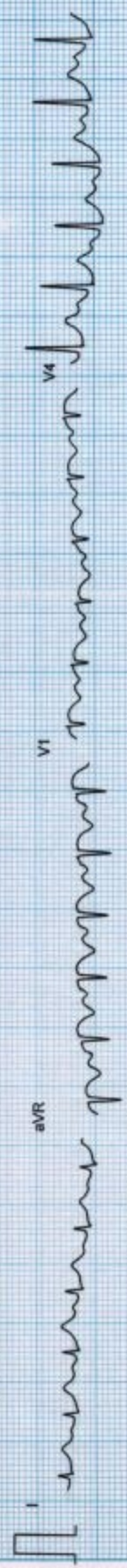

Filtered

25mm/sec 10mm/mV

CardoCom., INDIA Ph. 091-731-2820740, TeleFax: 091-731-2431214

CHANDAN HEALTH CARE LTD.

METI RESEARCH, MEDIACCT SYSTEMS

MR. NAZISH RAHMAN
I.D. : 59212122
AGE/SEX : 51/M
RECORDED : 11/09/2021

RATE : 128 BPM
B.P. : 148/86 mmHg

BRUCE
RECOVERY (EVENT)
PHASE TIME : 1:13

ST @ 10mm/mV
80ms PostJ
SPEED : 0.0 Km/Hr.
GRADE : 0.0 %

RAW E.C.G.

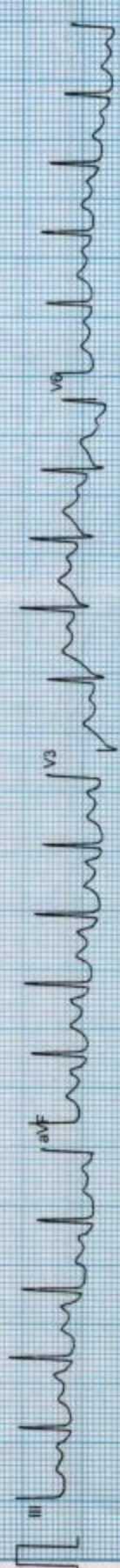
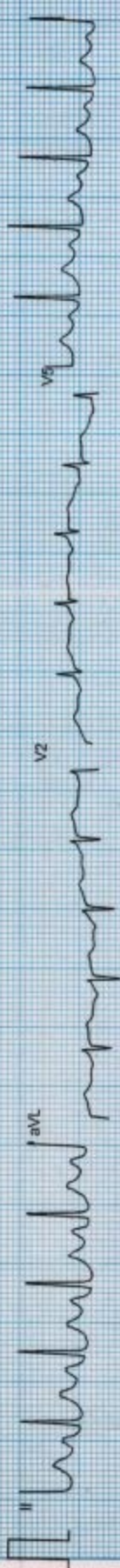
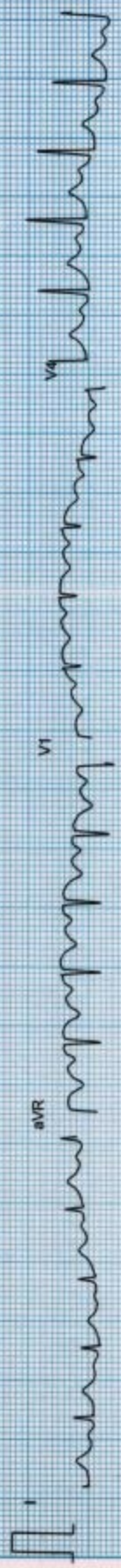

File#8

25mm/Sec 10mm/mV

CardiCom, INDIA Ph-091-731-2620740; Telefax-091-731-2431214

CHANDAN HEALTH CARE LTD.

MEDISEARCH MEDIACT SYSTEMS

MR. NAZISH RAHMAN
I.D. : 59212122
AGE/SEX : 51/M
RECORDED : 11/09/2021

RATE : 126 BPM
B.P. : 148/86 mmHg

BRUCE
RECOVERY (EVENT)
PHASE TIME : 2:01

ST @ 10mm/mV
80ms PostJ
SPEED : 0.0 Km./Hr.
GRADE : 0.0 %

RAW E.C.G

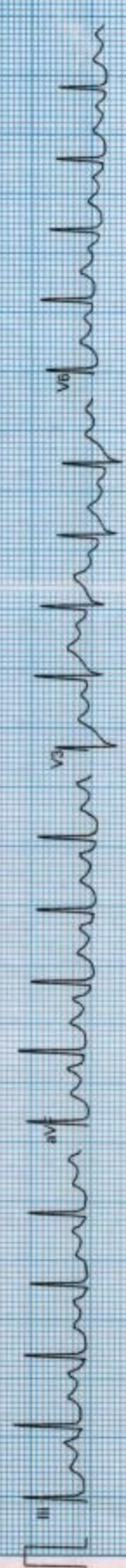
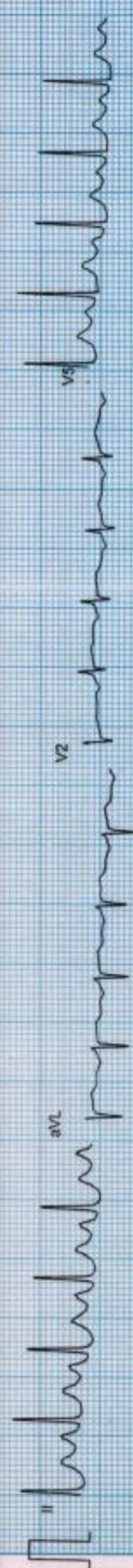
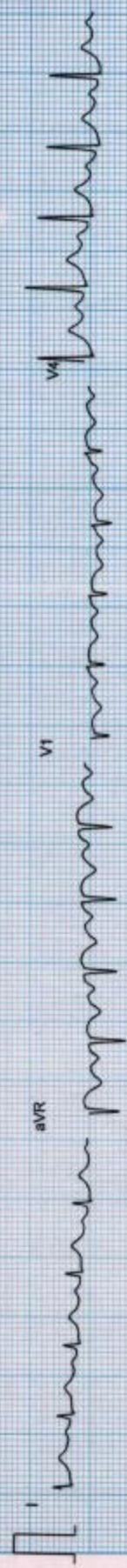

Filtered

25mm/sec 10mm/mV

Mr. NAZISH RAIHAN
Age : 51/M
Ref by :
Indication1 :
Indication2 :
Indication3 :
COMMENTS : Sinus Tachycardia.

ID : 59212122
HWT : 159/76
Recorded : 7-1-2012 23:32
Medication1 :
Medication2 :
Medication3 :

BPM : 116
BP : 128/86
P Axis : 73 deg
QRS Axis : 69 deg
T Axis : 40 deg

P duration : 86 msec
PR duration : 140 msec
QRS duration : 90 msec
QT interval : 273 msec
QTc interval : 371 msec

Raw E.C.G.

Unconfirmed Report Reviewed By:

Cardiologist

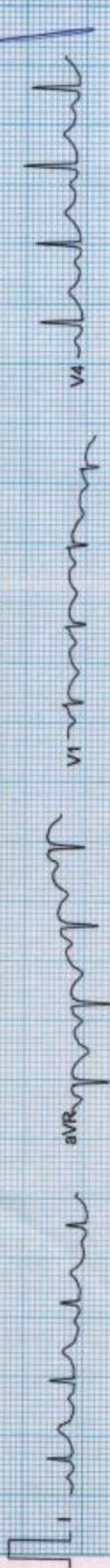

aVR

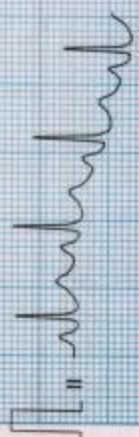
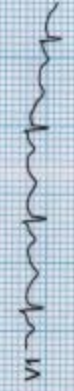

aVL

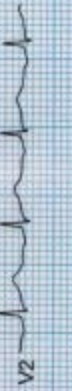

aVF





CHANDAN DIAGNOSTIC CENTRE

Add: 99, Shivaji Nagar Mahmoorganj, Varanasi
Ph: 9235447795,0542-2223232
CIN : U85110DL2003PLC308206



Patient Name	: Mr.NAZISH RAIHAN-PKG1000236	Registered On	: 11/Sep/2021 09:26:49
Age/Gender	: 51 Y 0 M 0 D /M	Collected	: 11/Sep/2021 11:31:07
UHID/MR NO	: CVAR.0000021853	Received	: 11/Sep/2021 11:41:28
Visit ID	: CVAR0059212122	Reported	: 11/Sep/2021 16:55:45
Ref Doctor	: Dr.Mediwheel - Arcofemi Health Care Ltd.	Status	: Final Report

DEPARTMENT OF HAEMATOLOGY

MEDIWHEEL BANK OF BARODA MALE ABOVE 40 YRS

Test Name	Result	Unit	Bio. Ref. Interval	Method
-----------	--------	------	--------------------	--------

Blood Group (ABO & Rh typing) * , Blood

Blood Group	A
Rh (Anti-D)	POSITIVE

COMPLETE BLOOD COUNT (CBC) * , Blood

Haemoglobin	14.10	g/dl	13.5-17.5	PHOTOMETRIC
TLC (WBC)	6,480.00	/Cu mm	4000-10000	ELECTRONIC IMPEDANCE

DLC

Polymorphs (Neutrophils)	69.00	%	55-70	ELECTRONIC IMPEDANCE
Lymphocytes	16.00	%	25-40	ELECTRONIC IMPEDANCE
Monocytes	8.00	%	3-5	ELECTRONIC IMPEDANCE
Eosinophils	7.00	%	1-6	ELECTRONIC IMPEDANCE
Basophils	0.00	%	< 1	ELECTRONIC IMPEDANCE

ESR

Observed	14.00	Mm for 1st hr.
Corrected	6.00	Mm for 1st hr. < 9
PCV (HCT)	41.00	cc % 40-54

Platelet count

Platelet Count	0.45	LACS/cu mm	1.5-4.0	ELECTRONIC IMPEDANCE
PDW (Platelet Distribution width)	14.90	fL	9-17	ELECTRONIC IMPEDANCE
P-LCR (Platelet Large Cell Ratio)	NR	%	35-60	ELECTRONIC IMPEDANCE
PCT (Platelet Hematocrit)	0.05	%	0.108-0.282	ELECTRONIC IMPEDANCE
MPV (Mean Platelet Volume)	10.70	fL	6.5-12.0	ELECTRONIC IMPEDANCE

RBC Count

RBC Count	5.64	Mill./cu mm	4.2-5.5	ELECTRONIC IMPEDANCE
-----------	------	-------------	---------	----------------------





CHANDAN DIAGNOSTIC CENTRE

Add: 99, Shivaji Nagar Mahmoorganj, Varanasi
Ph: 9235447795,0542-2223232
CIN : U85110DL2003PLC308206



Patient Name	: Mr.NAZISH RAIHAN-PKG1000236	Registered On	: 11/Sep/2021 09:26:49
Age/Gender	: 51 Y 0 M 0 D /M	Collected	: 11/Sep/2021 11:31:07
UHID/MR NO	: CVAR.0000021853	Received	: 11/Sep/2021 11:41:28
Visit ID	: CVAR0059212122	Reported	: 11/Sep/2021 16:55:45
Ref Doctor	: Dr.Mediwheel - Arcofemi Health Care Ltd.	Status	: Final Report

DEPARTMENT OF HAEMATOLOGY

MEDIWHEEL BANK OF BARODA MALE ABOVE 40 YRS

Test Name	Result	Unit	Bio. Ref. Interval	Method
Blood Indices (MCV, MCH, MCHC)				
MCV	72.70	fl	80-100	CALCULATED PARAMETER
MCH	25.00	pg	28-35	CALCULATED PARAMETER
MCHC	34.40	%	30-38	CALCULATED PARAMETER
RDW-CV	14.30	%	11-16	ELECTRONIC IMPEDANCE
RDW-SD	38.60	fL	35-60	ELECTRONIC IMPEDANCE
Absolute Neutrophils Count	4,416.00	/cu mm	3000-7000	
Absolute Eosinophils Count (AEC)	448.00	/cu mm	40-440	



S.N. Sinha
Dr.S.N. Sinha (MD Path)





CHANDAN DIAGNOSTIC CENTRE

Add: 99, Shivaji Nagar Mahmoorganj, Varanasi
Ph: 9235447795,0542-2223232
CIN : U85110DL2003PLC308206



Patient Name	: Mr.NAZISH RAIHAN-PKG1000236	Registered On	: 11/Sep/2021 09:26:49
Age/Gender	: 51 Y 0 M 0 D /M	Collected	: 11/Sep/2021 12:42:34
UHID/MR NO	: CVAR.0000021853	Received	: 11/Sep/2021 17:13:06
Visit ID	: CVAR0059212122	Reported	: 11/Sep/2021 17:13:46
Ref Doctor	: Dr.Mediwheel - Arcofemi Health Care Ltd.	Status	: Final Report

DEPARTMENT OF BIOCHEMISTRY

MEDIWHEEL BANK OF BARODA MALE ABOVE 40 YRS

Test Name	Result	Unit	Bio. Ref. Interval	Method
Glucose Fasting <i>Sample:Plasma</i>	90.60	mg/dl	< 100 Normal 100-125 Pre-diabetes ≥ 126 Diabetes	GOD POD

Interpretation:

- Kindly correlate clinically with intake of hypoglycemic agents, drug dosage variations and other drug interactions.
- A negative test result only shows that the person does not have diabetes at the time of testing. It does not mean that the person will never get diabetes in future, which is why an Annual Health Check up is essential.
- I.G.T = Impaired Glucose Tolerance.

Glucose PP <i>Sample:Plasma After Meal</i>	125.10	mg/dl	<140 Normal 140-199 Pre-diabetes >200 Diabetes	GOD POD
--	--------	-------	--	---------

Interpretation:

- Kindly correlate clinically with intake of hypoglycemic agents, drug dosage variations and other drug interactions.
- A negative test result only shows that the person does not have diabetes at the time of testing. It does not mean that the person will never get diabetes in future, which is why an Annual Health Check up is essential.
- I.G.T = Impaired Glucose Tolerance.



S.N. Sinha
Dr.S.N. Sinha (MD Path)





CHANDAN DIAGNOSTIC CENTRE

Add: 99, Shivaji Nagar Mahmoorganj, Varanasi
Ph: 9235447795,0542-2223232
CIN : U85110DL2003PLC308206



Patient Name	: Mr.NAZISH RAIHAN-PKG1000236	Registered On	: 11/Sep/2021 09:26:49
Age/Gender	: 51 Y 0 M 0 D /M	Collected	: 11/Sep/2021 11:31:06
UHID/MR NO	: CVAR.0000021853	Received	: 12/Sep/2021 11:03:49
Visit ID	: CVAR0059212122	Reported	: 12/Sep/2021 11:31:27
Ref Doctor	: Dr.Mediwheel - Arcofemi Health Care Ltd.	Status	: Final Report

DEPARTMENT OF BIOCHEMISTRY

MEDIWHEEL BANK OF BARODA MALE ABOVE 40 YRS

Test Name	Result	Unit	Bio. Ref. Interval	Method
-----------	--------	------	--------------------	--------

GLYCOSYLATED HAEMOGLOBIN (HBA1C) **, EDTA BLOOD

Glycosylated Haemoglobin (HbA1c)	5.10	% NGSP		HPLC (NGSP)
Glycosylated Haemoglobin (Hb-A1c)	32.00	mmol/mol/IFCC		
Estimated Average Glucose (eAG)	99	mg/dl		

Interpretation:

NOTE:-

- eAG is directly related to A1c.
- An A1c of 7% -the goal for most people with diabetes-is the equivalent of an eAG of 154 mg/dl.
- eAG may help facilitate a better understanding of actual daily control helping you and your health care provider to make necessary changes to your diet and physical activity to improve overall diabetes management.

The following ranges may be used for interpretation of results. However, factors such as duration of diabetes, adherence to therapy and the age of the patient should also be considered in assessing the degree of blood glucose control.

Haemoglobin A1C (%)NGSP	mmol/mol / IFCC Unit	eAG (mg/dl)	Degree of Glucose Control Unit
> 8	>63.9	>183	Action Suggested*
7-8	53.0 -63.9	154-183	Fair Control
< 7	<63.9	<154	Goal**
6-7	42.1 -63.9	126-154	Near-normal glycemia
< 6%	<42.1	<126	Non-diabetic level

*High risk of developing long term complications such as Retinopathy, Nephropathy, Neuropathy, Cardiopathy, etc.

**Some danger of hypoglycemic reaction in Type 1diabetics. Some glucose intolerant individuals and "subclinical" diabetics may demonstrate HbA1C levels in this area.

N.B. : Test carried out on Automated G8 90 SL TOSOH HPLC Analyser.





CHANDAN DIAGNOSTIC CENTRE

Add: 99, Shivaji Nagar Mahmoorganj, Varanasi
Ph: 9235447795,0542-2223232
CIN : U85110DL2003PLC308206



Patient Name	: Mr.NAZISH RAIHAN-PKG1000236	Registered On	: 11/Sep/2021 09:26:49
Age/Gender	: 51 Y 0 M 0 D /M	Collected	: 11/Sep/2021 11:31:06
UHID/MR NO	: CVAR.0000021853	Received	: 12/Sep/2021 11:03:49
Visit ID	: CVAR0059212122	Reported	: 12/Sep/2021 11:31:27
Ref Doctor	: Dr.Mediwheel - Arcofemi Health Care Ltd.	Status	: Final Report

DEPARTMENT OF BIOCHEMISTRY

MEDIWHEEL BANK OF BARODA MALE ABOVE 40 YRS

Test Name	Result	Unit	Bio. Ref. Interval	Method
-----------	--------	------	--------------------	--------

Clinical Implications:

*Values are frequently increased in persons with poorly controlled or newly diagnosed diabetes.

*With optimal control, the HbA 1c moves toward normal levels.

*A diabetic patient who recently comes under good control may still show higher concentrations of glycosylated hemoglobin. This level declines gradually over several months as nearly normal glycosylated *Increases in glycosylated hemoglobin occur in the following non-diabetic conditions: a. Iron-deficiency anemia b. Splenectomy
c. Alcohol toxicity d. Lead toxicity

*Decreases in A 1c occur in the following non-diabetic conditions: a. Hemolytic anemia b. chronic blood loss

*Pregnancy d. chronic renal failure. Interfering Factors:

*Presence of Hb F and H causes falsely elevated values. 2. Presence of Hb S, C, E, D, G, and Lepore (autosomal recessive mutation resulting in a hemoglobinopathy) causes falsely decreased values.

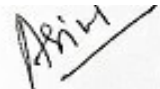

Dr. Anupam Singh
M.B.B.S,M.D.(Pathology)





CHANDAN DIAGNOSTIC CENTRE

Add: 99, Shivaji Nagar Mahmoorganj, Varanasi
Ph: 9235447795,0542-2223232
CIN : U85110DL2003PLC308206



Patient Name	: Mr.NAZISH RAIHAN-PKG1000236	Registered On	: 11/Sep/2021 09:26:49
Age/Gender	: 51 Y 0 M 0 D /M	Collected	: 11/Sep/2021 11:31:06
UHID/MR NO	: CVAR.0000021853	Received	: 11/Sep/2021 11:41:28
Visit ID	: CVAR0059212122	Reported	: 11/Sep/2021 16:19:50
Ref Doctor	: Dr.Mediwheel - Arcofemi Health Care Ltd.	Status	: Final Report

DEPARTMENT OF BIOCHEMISTRY

MEDIWHEEL BANK OF BARODA MALE ABOVE 40 YRS

Test Name	Result	Unit	Bio. Ref. Interval	Method
BUN (Blood Urea Nitrogen) * <i>Sample:Serum</i>	19.70	mg/dL	7.0-23.0	CALCULATED
Creatinine <i>Sample:Serum</i>	1.50	mg/dl	0.7-1.3	MODIFIED JAFFES
e-GFR (Estimated Glomerular Filtration Rate) <i>Sample:Serum</i>	53.10	ml/min/1.73m ²	90-120 Normal - 60-89 Near Normal	CALCULATED
Uric Acid <i>Sample:Serum</i>	9.50	mg/dl	3.4-7.0	URICASE
L.F.T.(WITH GAMMA GT) * , Serum				
SGOT / Aspartate Aminotransferase (AST)	88.00	U/L	< 35	IFCC WITHOUT P5P
SGPT / Alanine Aminotransferase (ALT)	106.30	U/L	< 40	IFCC WITHOUT P5P
Gamma GT (GGT)	29.50	IU/L	11-50	OPTIMIZED SZAZING
Protein	6.60	gm/dl	6.2-8.0	BIRUET
Albumin	5.60	gm/dl	3.8-5.4	B.C.G.
Globulin	1.00	gm/dl	1.8-3.6	CALCULATED
A:G Ratio	5.60		1.1-2.0	CALCULATED
Alkaline Phosphatase (Total)	100.40	U/L	42.0-165.0	IFCC METHOD
Bilirubin (Total)	0.80	mg/dl	0.3-1.2	JENDRASSIK & GROF
Bilirubin (Direct)	0.50	mg/dl	< 0.30	JENDRASSIK & GROF
Bilirubin (Indirect)	0.30	mg/dl	< 0.8	JENDRASSIK & GROF
LIPID PROFILE (MINI) * , Serum				
Cholesterol (Total)	205.00	mg/dl	<200 Desirable 200-239 Borderline High > 240 High	CHOD-PAP
HDL Cholesterol (Good Cholesterol)	37.80	mg/dl	30-70	DIRECT ENZYMATIC
LDL Cholesterol (Bad Cholesterol)	142	mg/dl	< 100 Optimal 100-129 Nr. Optimal/Above Optimal 130-159 Borderline High 160-189 High > 190 Very High	CALCULATED
VLDL	25.40	mg/dl	10-33	CALCULATED
Triglycerides	127.00	mg/dl	< 150 Normal 150-199 Borderline High	GPO-PAP





CHANDAN DIAGNOSTIC CENTRE

Add: 99, Shivaji Nagar Mahmoorganj, Varanasi
Ph: 9235447795, 0542-2223232
CIN : U85110DL2003PLC308206



Patient Name	: Mr.NAZISH RAIHAN-PKG10000236	Registered On	: 11/Sep/2021 09:26:49
Age/Gender	: 51 Y 0 M 0 D /M	Collected	: 11/Sep/2021 11:31:06
UHID/MR NO	: CVAR.0000021853	Received	: 11/Sep/2021 11:41:28
Visit ID	: CVAR0059212122	Reported	: 11/Sep/2021 16:19:50
Ref Doctor	: Dr.Mediwheel - Arcofemi Health Care Ltd.	Status	: Final Report

DEPARTMENT OF BIOCHEMISTRY

MEDIWHEEL BANK OF BARODA MALE ABOVE 40 YRS

Test Name	Result	Unit	Bio. Ref. Interval	Method
-----------	--------	------	--------------------	--------

200-499 High
>500 Very High



DR. RITU KALIA
MD (PATHOLOGY)





CHANDAN DIAGNOSTIC CENTRE

Add: 99, Shivaji Nagar Mahmoorganj, Varanasi
Ph: 9235447795,0542-2223232
CIN : U85110DL2003PLC308206



Patient Name	: Mr.NAZISH RAIHAN-PKG1000236	Registered On	: 11/Sep/2021 09:26:49
Age/Gender	: 51 Y 0 M 0 D /M	Collected	: 11/Sep/2021 11:31:07
UHID/MR NO	: CVAR.0000021853	Received	: 11/Sep/2021 11:41:28
Visit ID	: CVAR0059212122	Reported	: 11/Sep/2021 17:13:57
Ref Doctor	: Dr.Mediwheel - Arcofemi Health Care Ltd.	Status	: Final Report

DEPARTMENT OF CLINICAL PATHOLOGY

MEDIWHEEL BANK OF BARODA MALE ABOVE 40 YRS

Test Name	Result	Unit	Bio. Ref. Interval	Method
-----------	--------	------	--------------------	--------

URINE EXAMINATION, ROUTINE * , Urine

Color	PALE YELLOW			
Specific Gravity	1.015			
Reaction PH	Acidic (6.0)			DIPSTICK
Protein	ABSENT	mg %	< 10 Absent 10-40 (+) 40-200 (++) 200-500 (+++) > 500 (++++)	DIPSTICK
Sugar	ABSENT	gms%	< 0.5 (+) 0.5-1.0 (++) 1-2 (+++) > 2 (++++)	DIPSTICK
Ketone	ABSENT			DIPSTICK
Bile Salts	PRESENT			
Bile Pigments	PRESENT			
Urobilinogen(1:20 dilution)	ABSENT			
Microscopic Examination:				
Epithelial cells	1-2/h.p.f			MICROSCOPIC EXAMINATION
Pus cells	ABSENT			MICROSCOPIC EXAMINATION
RBCs	ABSENT			MICROSCOPIC EXAMINATION
Cast	ABSENT			
Crystals	ABSENT			MICROSCOPIC EXAMINATION
Others	ABSENT			

STOOL, ROUTINE EXAMINATION * , Stool

Color	BROWNISH
Consistency	SEMI SOLID
Reaction (PH)	Acidic (6.5)
Mucus	ABSENT
Blood	ABSENT
Worm	ABSENT
Pus cells	ABSENT





CHANDAN DIAGNOSTIC CENTRE

Add: 99, Shivaji Nagar Mahmoorganj, Varanasi
Ph: 9235447795, 0542-2223232
CIN : U85110DL2003PLC308206



Patient Name	: Mr.NAZISH RAIHAN-PKG1000236	Registered On	: 11/Sep/2021 09:26:49
Age/Gender	: 51 Y 0 M 0 D /M	Collected	: 11/Sep/2021 11:31:07
UHID/MR NO	: CVAR.0000021853	Received	: 11/Sep/2021 11:41:28
Visit ID	: CVAR0059212122	Reported	: 11/Sep/2021 17:13:57
Ref Doctor	: Dr.Mediwheel - Arcofemi Health Care Ltd.	Status	: Final Report

DEPARTMENT OF CLINICAL PATHOLOGY

MEDIWHEEL BANK OF BARODA MALE ABOVE 40 YRS

Test Name	Result	Unit	Bio. Ref. Interval	Method
RBCs	ABSENT			
Ova	ABSENT			
Cysts	ABSENT			
Others	ABSENT			

SUGAR, FASTING STAGE * , Urine

Sugar, Fasting stage ABSENT gms%

Interpretation:

- (+) < 0.5
- (++) 0.5-1.0
- (+++) 1-2
- (++++>) > 2



S.N. Sinha
Dr.S.N. Sinha (MD Path)





CHANDAN DIAGNOSTIC CENTRE

Add: 99, Shivaji Nagar Mahmoorganj, Varanasi
Ph: 9235447795, 0542-2223232
CIN : U85110DL2003PLC308206



Patient Name	: Mr.NAZISH RAIHAN-PKG1000236	Registered On	: 11/Sep/2021 09:26:49
Age/Gender	: 51 Y 0 M 0 D /M	Collected	: 12/Sep/2021 15:19:20
UHID/MR NO	: CVAR.0000021853	Received	: 12/Sep/2021 15:19:37
Visit ID	: CVAR0059212122	Reported	: 12/Sep/2021 15:20:00
Ref Doctor	: Dr.Mediwheel - Arcofemi Health Care Ltd.	Status	: Final Report

DEPARTMENT OF CLINICAL PATHOLOGY

MEDIWHEEL BANK OF BARODA MALE ABOVE 40 YRS

Test Name	Result	Unit	Bio. Ref. Interval	Method
-----------	--------	------	--------------------	--------

SUGAR, PP STAGE * , Urine

Sugar, PP Stage ABSENT

Interpretation:

- (+) < 0.5 gms%
- (++) 0.5-1.0 gms%
- (+++) 1-2 gms%
- (++++) > 2 gms%



S.N. Sinha
Dr.S.N. Sinha (MD Path)





CHANDAN DIAGNOSTIC CENTRE

Add: 99, Shivaji Nagar Mahmoorganj, Varanasi
Ph: 9235447795,0542-2223232
CIN : U85110DL2003PLC308206



Patient Name	: Mr.NAZISH RAIHAN-PKG1000236	Registered On	: 11/Sep/2021 09:26:49
Age/Gender	: 51 Y 0 M 0 D /M	Collected	: 11/Sep/2021 11:31:06
UHID/MR NO	: CVAR.0000021853	Received	: 12/Sep/2021 10:36:31
Visit ID	: CVAR0059212122	Reported	: 12/Sep/2021 12:08:23
Ref Doctor	: Dr.Mediwheel - Arcofemi Health Care Ltd.	Status	: Final Report

DEPARTMENT OF IMMUNOLOGY

MEDIWHEEL BANK OF BARODA MALE ABOVE 40 YRS

Test Name	Result	Unit	Bio. Ref. Interval	Method
PSA (Prostate Specific Antigen), Total ** <i>Sample:Serum</i>	1.190	ng/mL	< 3.0	CLIA

Interpretation:

1. PSA is detected in the serum of males with normal, benign hypertrophic, and malignant prostate tissue.
2. Measurement of serum PSA levels is not recommended as a screening procedure for the diagnosis of cancer because elevated PSA levels also are observed in patients with benign prostatic hypertrophy. However, studies suggest that the measurement of PSA in conjunction with digital rectal examination (DRE) and ultrasound provide a better method of detecting prostate cancer than DRE alone.
3. PSA levels increase in men with cancer of the prostate, and after radical prostatectomy PSA levels routinely fall to the undetectable range.
4. If prostatic tissue remains after surgery or metastasis has occurred, PSA appears to be useful in detecting residual and early recurrence of tumor.
5. Therefore, serial PSA levels can help determine the success of prostatectomy, and the need for further treatment, such as radiation, endocrine or chemotherapy, and in the monitoring of the effectiveness of therapy.

THYROID PROFILE - TOTAL **, Serum

T3, Total (tri-iodothyronine)	91.24	ng/dl	84.61–201.7	CLIA
T4, Total (Thyroxine)	5.23	ug/dl	3.2-12.6	CLIA
TSH (Thyroid Stimulating Hormone)	10.52	μIU/mL	0.27 - 5.5	CLIA

Interpretation:

0.3-4.5	μIU/mL	First Trimester
0.4-4.2	μIU/mL	Adults 21-54 Years
0.5-4.6	μIU/mL	Second Trimester
0.5-8.9	μIU/mL	Adults 55-87 Years
0.7-64	μIU/mL	Child(21 wk - 20 Yrs.)
0.7-27	μIU/mL	Premature 28-36 Week
0.8-5.2	μIU/mL	Third Trimester
1-39	μIU/mL	Child 0-4 Days
1.7-9.1	μIU/mL	Child 2-20 Week
2.3-13.2	μIU/mL	Cord Blood > 37Week

1) Patients having low T3 and T4 levels but high TSH levels suffer from primary hypothyroidism, cretinism, juvenile myxedema or autoimmune disorders.





CHANDAN DIAGNOSTIC CENTRE

Add: 99, Shivaji Nagar Mahmoorganj, Varanasi
Ph: 9235447795, 0542-2223232
CIN : U85110DL2003PLC308206



Patient Name	: Mr.NAZISH RAIHAN-PKG10000236	Registered On	: 11/Sep/2021 09:26:49
Age/Gender	: 51 Y 0 M 0 D /M	Collected	: 11/Sep/2021 11:31:06
UHID/MR NO	: CVAR.0000021853	Received	: 12/Sep/2021 10:36:31
Visit ID	: CVAR0059212122	Reported	: 12/Sep/2021 12:08:23
Ref Doctor	: Dr.Mediwheel - Arcofemi Health Care Ltd.	Status	: Final Report

DEPARTMENT OF IMMUNOLOGY

MEDIWHEEL BANK OF BARODA MALE ABOVE 40 YRS

Test Name	Result	Unit	Bio. Ref. Interval	Method
-----------	--------	------	--------------------	--------

- 2) Patients having high T3 and T4 levels but low TSH levels suffer from Grave's disease, toxic adenoma or sub-acute thyroiditis.
- 3) Patients having either low or normal T3 and T4 levels but low TSH values suffer from iodine deficiency or secondary hypothyroidism.
- 4) Patients having high T3 and T4 levels but normal TSH levels may suffer from toxic multinodular goiter. This condition is mostly a symptomatic and may cause transient hyperthyroidism but no persistent symptoms.
- 5) Patients with high or normal T3 and T4 levels and low or normal TSH levels suffer either from T3 toxicosis or T4 toxicosis respectively.
- 6) In patients with non thyroidal illness abnormal test results are not necessarily indicative of thyroidism but may be due to adaptation to the catabolic state and may revert to normal when the patient recovers.
- 7) There are many drugs for eg. Glucocorticoids, Dopamine, Lithium, Iodides, Oral radiographic dyes, etc. which may affect the thyroid function tests.
- 8) Generally when total T3 and total T4 results are indecisive then Free T3 and Free T4 tests are recommended for further confirmation along with TSH levels.

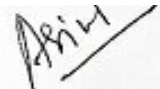

Dr. Anupam Singh
M.B.B.S, M.D. (Pathology)





CHANDAN DIAGNOSTIC CENTRE

Add: 99, Shivaji Nagar Mahmoorganj, Varanasi
Ph: 9235447795, 0542-2223232
CIN : U85110DL2003PLC308206



Patient Name	: Mr.NAZISH RAIHAN-PKG1000236	Registered On	: 11/Sep/2021 09:26:50
Age/Gender	: 51 Y 0 M 0 D /M	Collected	: N/A
UHID/MR NO	: CVAR.0000021853	Received	: N/A
Visit ID	: CVAR0059212122	Reported	: 11/Sep/2021 12:05:49
Ref Doctor	: Dr.Mediwheel - Arcofemi Health Care Ltd.	Status	: Final Report

DEPARTMENT OF X-RAY

MEDIWHEEL BANK OF BARODA MALE ABOVE 40 YRS

X-RAY DIGITAL CHEST PA *

(500 mA COMPUTERISED UNIT SPOT FILM DEVICE)

DIGITAL CHEST P-A VIEW

- Soft tissue shadow appears normal.
- Bony cage is normal.
- Diaphragmatic shadows are normal on both sides.
- Costo-phrenic angles are bilaterally clear.
- Trachea is central in position.
- Cardiac size & contours are normal.
- Hilar shadows are normal.
- Pulmonary vascularity & distribution are normal.
- Pulmonary parenchyma did not reveal any significant lesion.

IMPRESSION : N O R M A L S K I A G R A M



Roy

Dr Raveesh Chandra Roy (MD-Radio)





CHANDAN DIAGNOSTIC CENTRE

Add: 99, Shivaji Nagar Mahmoorganj, Varanasi
Ph: 9235447795, 0542-2223232
CIN : U85110DL2003PLC308206



Patient Name	: Mr.NAZISH RAIHAN-PKG1000236	Registered On	: 11/Sep/2021 09:26:50
Age/Gender	: 51 Y 0 M 0 D /M	Collected	: N/A
UHID/MR NO	: CVAR.0000021853	Received	: N/A
Visit ID	: CVAR0059212122	Reported	: 11/Sep/2021 10:10:17
Ref Doctor	: Dr.Mediwheel - Arcofemi Health Care Ltd.	Status	: Final Report

DEPARTMENT OF ULTRASOUND

MEDIWHEEL BANK OF BARODA MALE ABOVE 40 YRS

ULTRASOUND WHOLE ABDOMEN (UPPER & LOWER) *

- The liver measures 15.0 cm in mid clavicular line. Mild diffuse increase in liver echogenicity seen. No focal lesion is seen. No intra hepatic biliary radicle dilation seen.
- Gall bladder is well distended and is normal.
- Portal vein measures 8.9 mm in caliber. CBD measures 3.7 mm in caliber.
- Pancreas is normal in size, shape and echogenicity.
- Spleen is normal in size (8.2 cm in its long axis), shape and echogenicity.
- Right kidney measures : 10.2 x 4.0 cm. No focal lesion or calculus seen. Right pelvicalyceal system is not dilated.
- Left kidney measures : 9.8 x 4.6 cm. No focal lesion or calculus seen. Left pelvicalyceal system is not dilated.
- Urinary bladder is partially filled. Prevoid urine volume 18 cc.
- The prostate is normal in size (25 x 25 x 20 mm / 7gms), shape and echopattern.
- No free fluid is seen in the abdomen/pelvis.

IMPRESSION :

- **Fatty liver grade I.**
- **Rest of the abdominal organs are normal.**

Please correlate clinically

*** End Of Report ***

(**) Test Performed at Chandan Speciality Lab.

Result/s to Follow:

ECG / EKG, TREAD MILL TEST



Dr Raveesh Chandra Roy (MD-Radio)

This report is not for medico legal purpose. If clinical correlation is not established, kindly repeat the test at no additional cost within seven days.

Facilities: Pathology, Bedside Sample Collection, Health Check-ups, Digital X-Ray, ECG (Bedside also), Allergy Testing, Test And Health Check-ups, Ultrasonography, Sonomammography, Bone Mineral Density (BMD), Doppler Studies, 2D Echo, CT Scan, MRI, Blood Bank, TMT, EEG, PFT, OPG, Endoscopy, Digital Mammography, Electromyography (EMG), Nerve Conduction Velocity (NCV), Audiometry, Brainstem Evoked Response Audiometry (BERA), Colonoscopy, Ambulance Services, Online Booking Facilities for Diagnostics, Online Report Viewing *

365 Days Open

*Facilities Available at Select Location





B38/8-13, Mahmoorganj Rd, near Surya Super
Speciality Hospital, Sri Nagar, Mahmoorganj,
Varanasi, Uttar Pradesh 221010, India

Latitude

25.305090°

Longitude

82.980564°

LOCAL 10:23 AM

GMT 04:53 AM

SATURDAY 09.11.2021

ALTITUDE 64 FEET