



info Aakash <info@aakashhospital.com>

Health Check up Booking Request(bobE3969),Package Code(PKG10000248),Beneficiary Code(31255)

Mediwheel <noreply@mediwheel.in>

Tue, Oct 5, 2021 at 2:19 PM

To: "info@aakashhospital.com" <info@aakashhospital.com>, Mediwheel Admin <santosh@policywheel.com>

Cc: Mediwheel CC <wellness1@mediwheel.in>, Mediwheel CC <customercare@mediwheel.in>



011-41195959

Email:wellness@mediwheel.in

Dear Aakash Hospital,
City : Delhi . Location : .New Delhi,

We have received the following request for Health Check up from

Name : MR. GUPTA OPENDRA

Age : 28

Gender : Male

Member Relations : Employee

Package Name : Mediwheel Metro BOB Full Body Health Checkup Male Below 40

Package Code : PKG10000248

User Location : Delhi,DELHI,110085

Contact Details : 9079796119

Booking Date : 05-10-2021

Appointment Date : 09-10-2021

Member Information			
Booked Member Name	Age	Gender	Cost(In INR)
MR. GUPTA OPENDRA	28	Male	Cashless
Total amount to be paid			Cashless

Please login to your account to confirm the same. Also you mail us for confirmation

Package Name : Mediwheel Metro BOB Full Body Health Checkup Male Below 40 - Includes (37)Tests

Tests included in this Package : Ecg, TSH, X-ray Chest, Stress Test (tmt)/ 2d Echo, Blood Sugar Postprandial, A:g Ratio, Blood Group, Total Cholesterol, Triglycerides, Fasting Blood Sugar, Ultrasound Whole Abdomen , Glycosylated Haemoglobin (hba1c), Hdl, Vldl, Urine Analysis, LDL, Total Protine, General Consultation, HDL/ LDL ratio, GGT(Gamma-glutamyl Transferase), Eye Check-up consultation, ALP (ALKALINE PHOSPHATASE), Uric Acid, AST/ALT Ratio, Serum Protein, CBC with ESR, Stool Analysis, Urine Sugar Fasting, Urine Sugar PP, T3, T4, Cholesterol Total / HDL Ratio, BUN, BUN/Creatinine Ratio, Bilirubin Total & Direct and Indirect, Albumin, Globulin

आधार

पता: **[REDACTED]**

Address: S/O Chivote Lal Gupta, C 43,
Om Prakash Agarwal, Hasan
Khan Mevati Nagar, Alwar,
Alwar, Rajasthan - 301001

Date: 08/08/2017

S/O छोटे लाल गुप्ता, सी ४३,
ओम प्रकाश अग्रवाल, हसन
खान मेवाती नगर, अलवर,
अलवर,
राजस्थान - 301001

P.D. Box No. 1947
Bangalore-560 044

8

15/10/17

DR. R. K. MEHRA
MBBS, DTCB (Delhi)
MCI - 1476
Aakash Hospital
90/41, Naraina Nagar,
New Delhi - 110017

Opendra

आधार

[REDACTED]

आपका आधार
Opendra Gupta
जन्म तिथि / DOB: 14/05/1992
पुष्प / MALE

6979 6163 0352

मेरा आधार, मेरी पहचान



24 HOURS PHARMACY

24 HOURS LABORATORY

24 HOURS AMBULANCE SERVICE

24 HOURS HOME CARE

- Specialized
- 24 Hours
- Medical
- 24 Hours
- Advanced
- 24 Hours
- Fully
- All Types
- Digital
- X-Rays

DR. CHANDAN DATTA	DR. MOHSHAYE
DR. JITENDRA VATS	DR. RAKESH GUPTA
DR. SUNNY GOEL	DR. BHASKAR
DR. MOHIT GOEL	
DR. ARVIKA SINGH	DR. RESMA GUPTA
DR. JYOTI KHANNA	DR. ANKIT GUPTA
DR. ANSHU VATS	DR. SAI SHUBHAM
DR. KAETALA	
DR. MANISHA CHANDEL	
DR. SAHARSH MEHRA	DR. P.S. BEDI
DR. ANSHU MEHRA	
DR. B.P. SINGH	
DR. NEPHROLOGIST	
DR. PSYCHOLOGIST	
DR. DIETSICIAN	DR. RASHMI
DR. NARMA	DR. NARMA
DR. PHYSIOTHERAPIST	

DR. R. K. MEHRA
MD, DNB, DCCD (Delhi)

90-33, Connaught Place
New Delhi - 110017

09/10/2021 at 3:17 pm

Aakash HospitalTM

Care with Concern

(A unit of Dr. Gaba & Associates Medicare Pvt. Ltd.)



90/43, Malviya Nagar, New Delhi-110017 #011 40501000 (100 Lines), 9871027922
 info@aakashhospital.com, www.aakashhospital.com

Name of patient : <i>Opendra Gupta</i>		Age : 28	M/F : M
Address :			
Consultant : <i>Dr. Seema Gupta</i>	Speciality : <i>Ophthal</i>	Date : 9/10/21.	

Investigations :	Presenting Complaints:	Provisional Diagnosis
<p>Systemic Examination :</p> <ul style="list-style-type: none"> • Followup/Next visit • Diet / Nutrition Explained • Preventive Steps Explained • Prognosis Explained 	<p>Present History :</p> <p>Past History :</p> <p>Family History :</p> <p>H/o any Allergy :</p> <p>Vitals :</p> <p>BP :</p> <p>Pulse :</p> <p>Temp :</p> <p>Pain Scale (0-10)</p> <p>Wt/Ht (if required)</p> <p>Immunization</p> <p><i>Dr. Seema Gupta</i> MBBS, D.O.M.S Consultant Eye Surg. D.O.C Reg. No. - 45002 Mobile : +91-9818299817</p>	<p>Rx</p> <p>for medical</p> <p>V^uigl { 6/6P, 6/6P.</p> <p>Ref { -2.5 Dm → 6/6 -2.5 Dm → 6/6</p> <p>Near NE NB.</p> <p>f - media clear.</p> <p>D/m. w/w</p> <p>Mac w/w</p> <p>FR &</p> <p>Solu:</p> <p>mezol e/d 3ld.</p>
	Signature :	Date/Time : <i>9/10/21</i>

In case of emergency contact Duty Doctor, | If you want HOME VISIT for ...



Aakash HospitalTM

Care with concern

(A unit of Dr. Gaba & Associates Medicare Pvt. Ltd.)



CIN No. U85110DL2004PTC125538

90/43, Malviya Nagar, New Delhi-110017
+91-11-40501000 (100 Lines), 9871027922
info@aakashhospital.com, www.aakashhospital.com

ECHOCARDIOGRAM REPORT

NAME : MR OPENDRA GUPTA
AGE/SEX : 32/MOPE
DATE : 09.10.21

ECHOCARDIOGRAPHY & COLOR DOPPLER REPORT

MEASUREMENT	VALUE	NORMAL RANGE
AORTIC ROOT DIAMETER	21	20 - 37 mm
AORTIC VALVE OPENING	16	15 - 26 mm
LEFT ATRIAL DIMENSION	27	19 - 40 mm
RV DIMENSION	N	07 - 26 mm
RV THICKNESS	N	03 - 09 mm
LV ED DIMENSION	42	37 - 56 mm
LV ES DIMENSION	28	22 - 40 mm
IVS THICKNESS	ED - 07 ES - 11	06 - 12 mm
LVPW THICKNESS	ED - 05 ES - 08	05 - 11 mm
IVS/LVPW RATION	N	
MITRAL VALVE	DE-N EF - N	
INDICES OF LV FUNCTION		
LVEF	60%	60 +/- 5 %
FS	32%	24 - 42 %

AREA OF EXPERTISE

• Interventions
(Vascular & Nonvascular)

• Biopsy
• Drainages
• Doppler Scans

• 3D & 4D Scans
• Vascular Intervention
• Laser Treatment

Scanned By Scanner Go



Aakash HospitalTM

Care with concern

(A unit of Dr. Gaba & Associates Medicare Pvt. Ltd.)



CIN No. U85110DL2004PTC125538

90/43, Malviya Nagar, New Delhi-110017
#+91-11-40501000 (100 Lines), 9871027922
info@aakashhospital.com, www.aakashhospital.com

IMAGING

- ❖ LV normal size. Good contractility. RWMA absent. No thrombus.
- ❖ LA normal in size. No clot.
- ❖ RV & RA normal size. RV contractility.
- ❖ Mitral valve leaflets normal. PML motion normal. No annular calcification present.
- ❖ Normal tricuspid & pulmonic valves.
- ❖ Aortic valve- tricuspid.
- ❖ Pericardium normal.

RWMA: ABSENT

DOPPLER:-

MV	E 0.58 m/sec	A 0.48 m/sec	MR	0/4
TV	0.40 m/sec		TR	0/4
AV	1.10 m/sec		AR	0/4
PV	0.85 m/sec		PR	0/4

COLOUR FLOW MAPPING: NORMAL.

FINAL IMPRESSION:-

- ❖ Normal LV wall motion and systolic function.
- ❖ Normal flow across valves.
- ❖ No LV clot, Vegetation, pericardial effusion.

DR. RAHUL NEHRA
MD, Medicine
Consultant Physician & Cardiologist

AREA OF EXPERTISE

• Interventions

• Biopsy
• Drainages

• 3D & 4D Scans
• Vascular Wall

Scanned By Scanner Go

AAKASH HOSPITAL, MALVIYA NAGAR

AAKASH HOSPITAL

Tls 0.9 09.10.2021
Tlb 0.9 1:15:29 PM
Pr 1.2 35C-RS

OPENDRA GUPTA 32 M,
VF8005665-21-10-09-11

AAKASH HOSPITAL

Tls 0.7 09.10.2021
Tlb 0.7 1:15:34 PM
Pr 1.2 35C-RS

B2Hz/ES Acq
70/1.2
General CARD
M L 5.90 - 3.00
AO 100%
Gr 5
C7/A5
P1/E2
S0 II

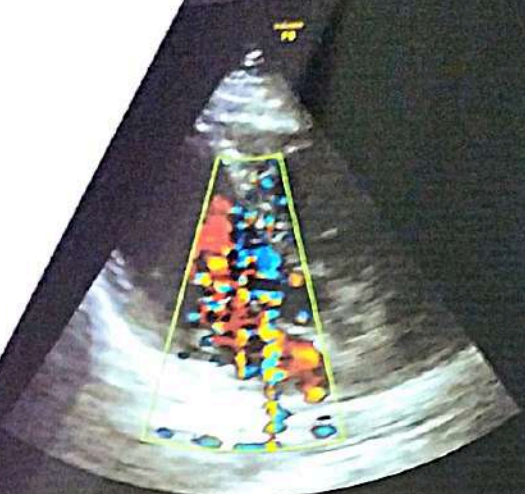

B2Hz/ES Acq
70/1.2
General CARD
M L 5.90 - 3.00
AO 100%
Gr 5
C7/A5
P1/E2
S0 II



1D1.17cm
2D2.80cm
3D0.82cm

AAKASH HOSPITAL

Tls 0.7 09.10.2021
Tlb 0.7 1:16:12 PM
Pr 1.2 35C-RS

OPENDRA GUPTA 32 M,
VF8005665-21-10-09-11

AAKASH HOSPITAL

Tls 0.9 09.10.2021
Tlb 0.9 1:16:41 PM
Pr 1.3 35C-RS

B2Hz/ES Acq
70/1.2
General CARD
M L 5.90 - 3.00
AO 100%
Gr 5
C7/A5
P1/E2
S0 II



B2Hz/ES Acq
70/1.2
General CARD
M L 5.90 - 3.00
AO 100%
Gr 5
C7/A5
P1/E2
S0 II

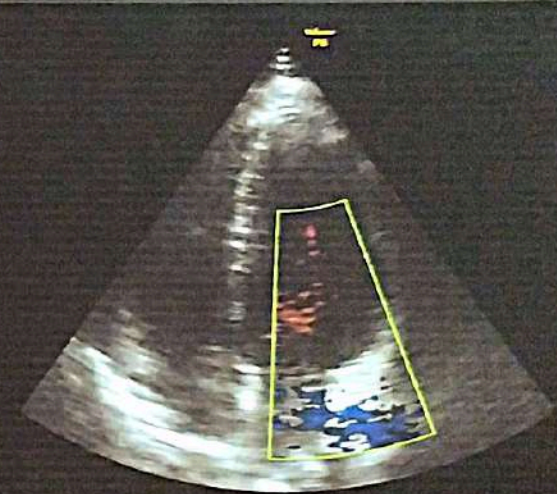

B2Hz/ES Acq
70/1.2
General CARD
M L 5.90 - 3.00
AO 100%
Gr 5
C7/A5
P1/E2
S0 II

1D2.06cm
2D2.75cm

AAKASH HOSPITAL

Tls 0.7 09.10.2021
Tlb 3.0 1:17:05 PM
Pr 0.1 35C-RS

OPENDRA GUPTA 32 M,
VF8005665-21-10-09-11

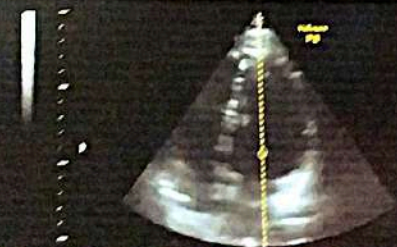

1 Vel 58.49cm/s
2 Vel 48.94cm/s

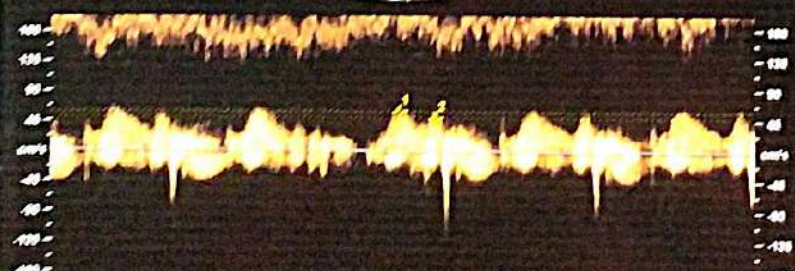

90/43, MALVIYA NAGAR, NEW DELHI-110017 #011-40501000

Scanned By Scanner Go



Aakash HospitalTM

Care with concern

(A unit of Dr. Gaba & Associates Medicare Pvt. Ltd.)



CIN No. U85110DL2004PTC125538

90/43, Malviya Nagar, New Delhi-110017
+91-11-40501000 (100 Lines), 9871027922
info@aakashhospital.com, www.aakashhospital.com

NAME: MR OPENDRA GUPTA AGE: 32 YRS SEX: MALE

REF. BY: MEDICAL DATE: 09.10.21

ULTRASOUND WHOLE ABDOMEN

LIVER: - Normal sized, with homogeneous echotexture. No focal lesion seen. Intra hepatic biliary system not dilated. Intra hepatic veins radicles are normal.

GALL BLADDER: - Normal distension. Walls are normal. No calculus or mass lesion seen. Extra hepatic biliary system is not dilated.

PANCREAS: - Normal size and echotexture. No focal lesion seen. Pancreatic duct not dilated.

SPLEEN: - Normal size and echotexture. No focal lesion seen. Spleno-portal axis is normal.

KIDNEYS: - Both kidneys normally identified in the respective renal fossae. They demonstrate normal size and cortical echotexture. Corticomedullary differentiation well made out with a normal renal parenchymal thickness. No evidence of calculus or hydronephrosis seen on both side.

Right kidney measures approx. 9.2 cm in the long axis.

Left kidney measures approx. 9.8 cm in the long axis.

URINARY BLADDER: - Moderately distended. No calculus or diverticulum is seen. Walls are normal. Both UV Junctions are normal.

SEMINAL VESICLES: - Shows normal sonographic appearances.

PROSTATE:- Is normal in size. Echotexture is normal with no focal lesion. Outline is distinct with no contour bulge.

Retroperitoneum does not show any abnormally enlarged lymph nodes. No free peritoneal fluid or pleural effusion seen. Bowel loops are unremarkable. Both iliac fossae are normal.

Correlate clinically.

DR. R. DUGGAL
MD (RADIOLOGY)
DMC-2595

AREA OF EXPERTISE

Interventions
Vascular & Nonvascular)

AC

- Biopsy
- Drainages
- Doppler Scans

- 3D & 4D Scans
- Varicose Vein
- Laser Treatment

Scanned By Scanner Go



AAKASH HOSPITAL, MALVIYA NAGAR

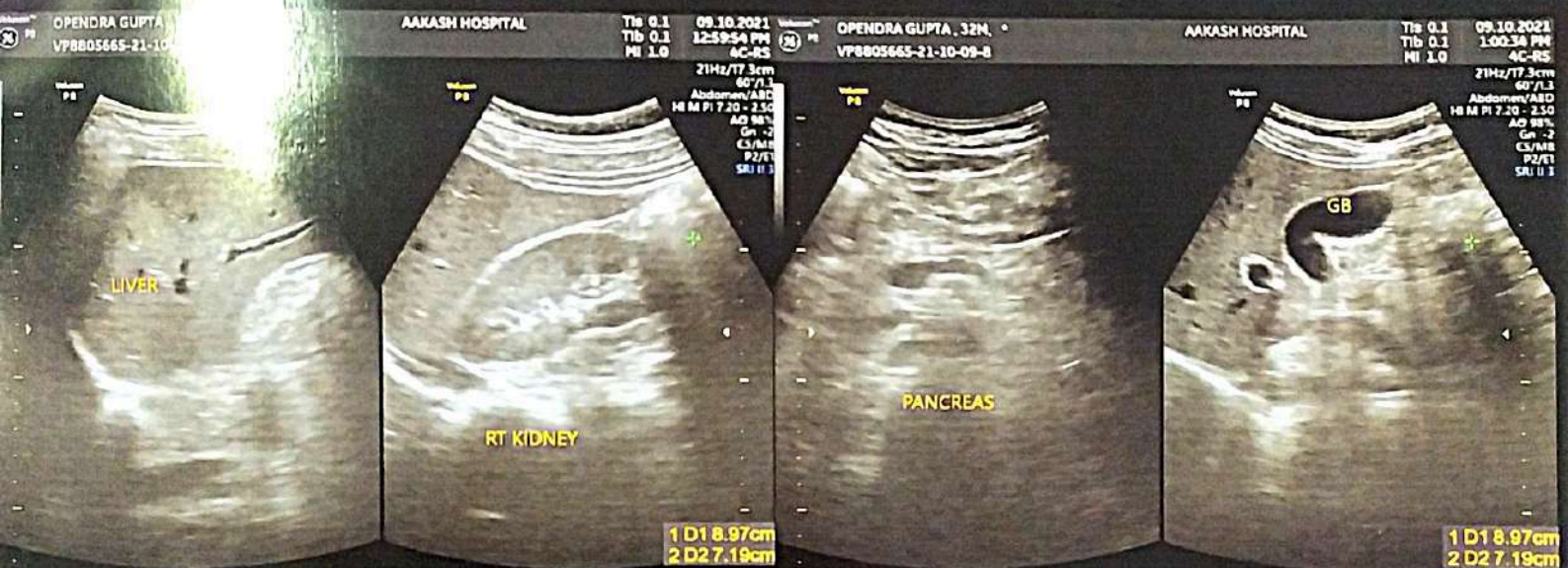

90/43, MALVIYA NAGAR, NEW DELHI-110017 #011-40501000

Scanned By Scanner Go

Aakash HospitalTM

Care with concern

(A unit of Dr. Gaba & Associates Medicare Pvt. Ltd.)



CIN No. U85110DL2004PTC125538

90/43, Malviya Nagar, New Delhi-110017
#+91-11-40501000 (100 Lines), 9871027922
info@aakashhospital.com, www.aakashhospital.com

NAME: MR OPENDRA GUPTA

AGE: 32 Y

SEX: MALE

REF.BY: MEDICAL

DATE: 09.10.21

X RAY NO: 23895

CHEST (PA VIEW)

The diaphragmatic domes have smooth contours, a normal arched shape and occupy a normal position.

The costophrenic angles are clear.

Both lungs are normally aerated and are applied to the chest wall on all sides.

The mediastinum is centered and of normal width.

The cardiac and vascular shadows show a normal configuration.

The thoracic skeleton is symmetrically shaped and the spine is unremarkable.

The soft tissue envelope of chest shows no abnormalities.

IMP: NORMAL STUDY

**DR.R.DUGGAL
MD(RADIOLOGY)
DMC-2595**

AREA OF EXPERTISE

Interventions
(Vascular & Nonvascular)
FNAC

- Biopsy
- Drainages
- Doppler Scans

- 3D & 4D Scans
- Varicose Vein
Laser Treatment

Scanned By Scanner Go

RA GUPTA 32YRS AKH 23895 M CHEST PA 2021-10-09
SH HOSPITAL 90/43 MAI VIYA NAGAR PH-40501000

R

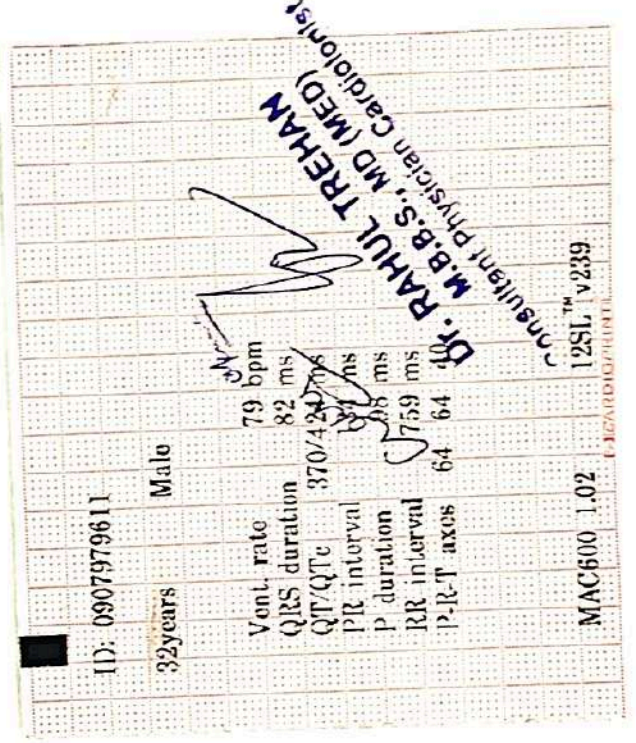
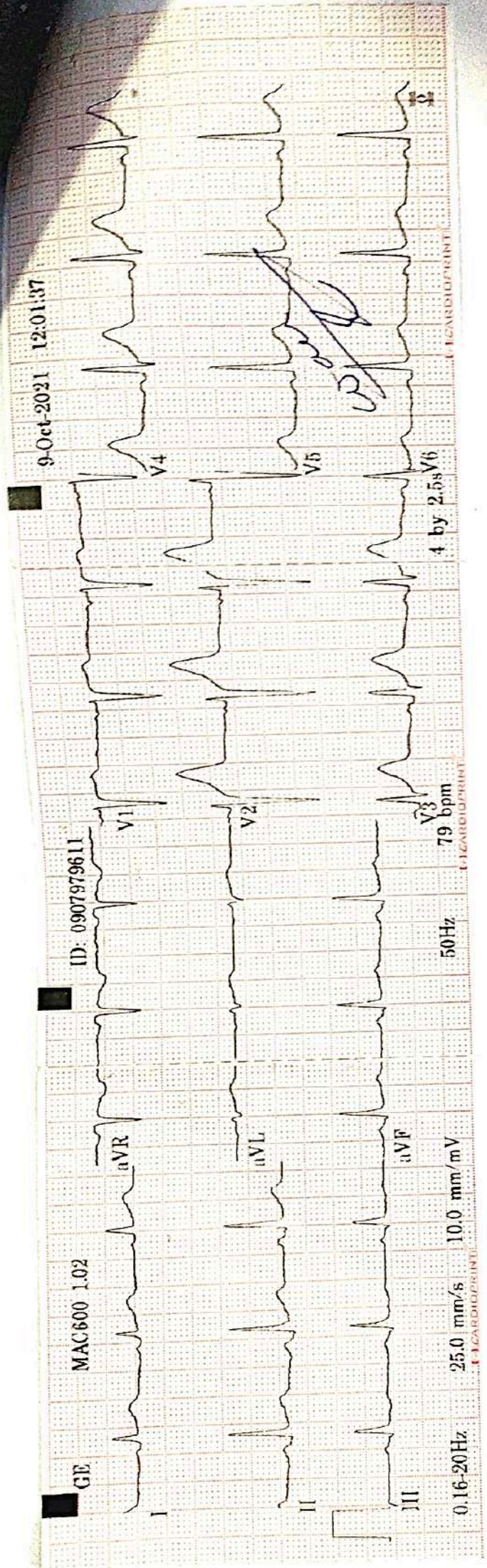

Stress Test - Summary Report

Date: 13/October/2021 18:10

Patient Information

Name : OPENDERA GUPTA
Age : 32 yrs
Gender : Male
Ref. Dr. : DR RAHUL TREHAN

I.D. : 78
Height : 0 cm
Weight : 0 kgs

Medication

Indications

Test Results

Protocol : Bruce
Target H.R. : 188 (159)
H.R. Achieved 160 bpm (85.11)
Max B.P. : 140/80 mm/Hg

Max. Work Load : 12.3 METS
Exercise Time : 11:30 min:sec
Recovery Time : 4:12 min:sec
Max RPP (in 1000) : 22

Reason for Termination

Comments

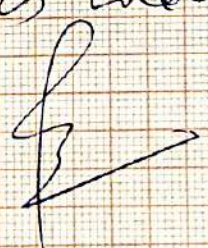
regular for stress induced asthma

Dr. RAHUL TREHAN
M.B.B.S., MD (MED)
Consultant Physician Cardiologist

Protocol Used : Bruce

Stage	Time m:s	H.R. bpm	B.P. mm / Hg	Speed / Grade mph / %	Load METS * 1000	R.P.P.	II	V2 (level / slope)	V5
Supine	0:30	95	0/0	0.0 / 0.0	1.0	0	2.5 / 2.0	3.4 / 2.8	2.7 / 2.3
Standing	0:24	81	0/0	0.0 / 0.0	1.0	0	2.3 / 1.9	3.7 / 2.9	2.5 / 2.1
HyperV	0:30	88	110/70	0.0 / 0.0	1.0	9	2.4 / 1.9	4.2 / 3.4	2.3 / 2.0
Exer : 1 / 7	3:0	113	110/70	1.7 / 10.0	4.8	12	2.0 / 2.4	3.8 / 3.4	1.9 / 2.4
Exer : 2 / 7	3:0	138	130/85	2.5 / 12.5	7.0	17	0.6 / 2.8	3.9 / 3.8	1.2 / 2.9
Exer : 3 / 7	3:0	151	130/85	3.4 / 14.0	9.3	19	0.2 / 2.0	4.6 / 4.8	0.4 / 2.7
Exer : 4 / 7	2:30	160	140/95	4.2 / 16.5	12.3	22	-1.4 / 3.6	4.8 / 5.6	0.0 / 3.6
Peak	11:30	160	140/95	4.2 / 16.5	12.3	22	-1.6 / 3.4	5.5 / 5.3	0.3 / 3.3
Recovery	1:0	140	140/95	0.0 / 0.0	1.0	19	1.8 / 4.6	6.9 / 7.4	2.1 / 4.6
Recovery	2:0	125	140/95	0.0 / 0.0	1.0	17	1.7 / 3.3	5.8 / 6.1	1.6 / 2.9
Recovery	3:0	112	120/85	0.0 / 0.0	1.0	13	1.0 / 2.0	4.2 / 4.1	1.1 / 2.1
Recovery	4:0	112	120/85	0.0 / 0.0	1.0	13	0.8 / 1.5	4.1 / 3.8	0.7 / 1.6
Recovery	4:12	113	110/70	0.0 / 0.0	1.0	12	0.8 / 1.3	4.2 / 4.4	0.8 / 1.6

Dr. RAHUL TREHAN
M.B.S., MD (MED)

Consultant Physician Cardiologist

OPENDERA GUPTA (32 yrs old Male)

13/Oct/2021 (18:37)

DR RAHUL TREHAN

13/Oct/2021 (18:37)	1.0 METS	ST @ 10 mm/mV	Link Median
0.0 %	0.0 mph	00:30	Post J : 80
25 mm/sec	BP: 0/ 0 mm/Hg	HR: 95 bpm	Level / Slope
			mm / mm/s

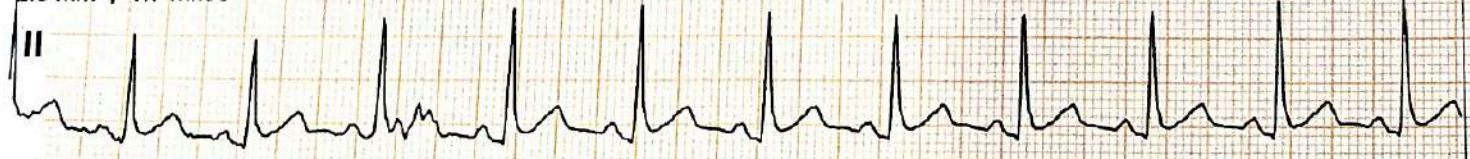
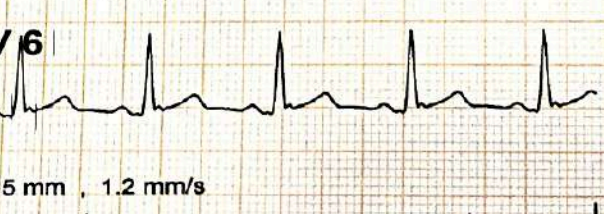
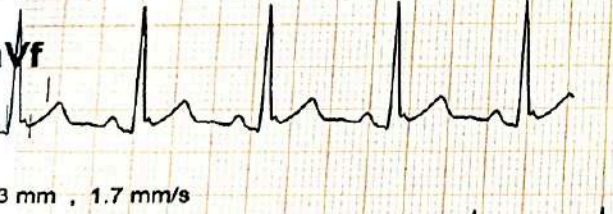
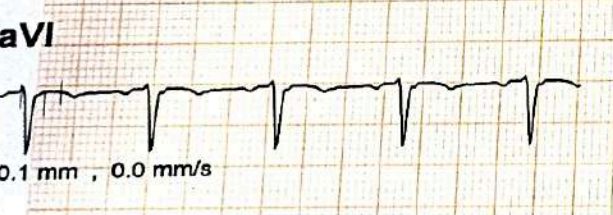
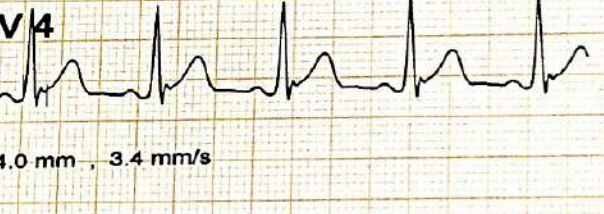
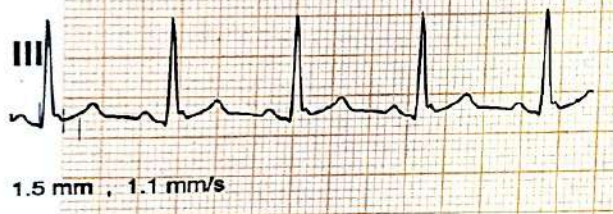
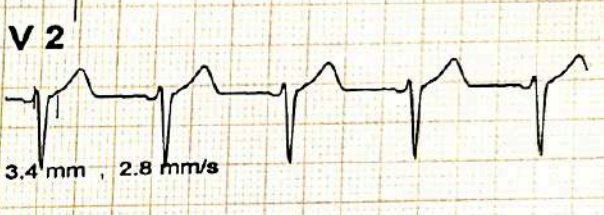
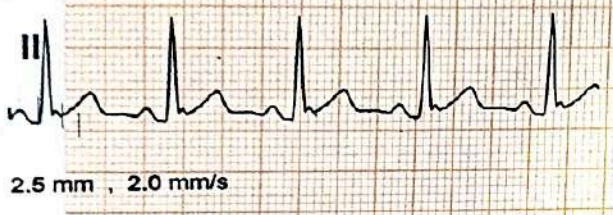
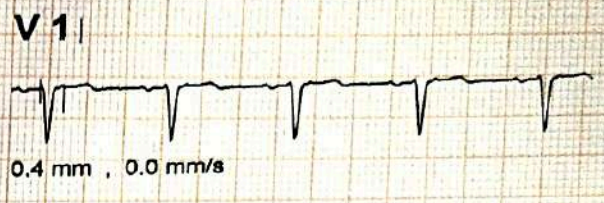
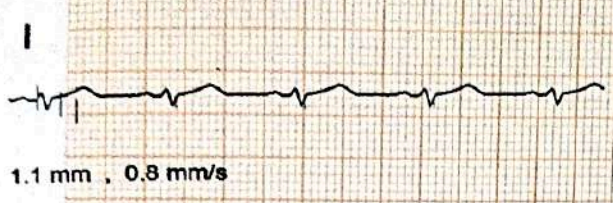

* Computer Corrected Baseline
Filtered Waveform

Dr. RAHUL TREHAN
M.B.B.S., MD (MED)

OPENDERA GUPTA (32 yrs old Male)

DR RAHUL TREHAN

Consultant Physician Cardiologist

Scanned By Scanner Go

11008518

Source	13/Oct/2021 (18:37)		1.0 METS	ST @ 10 mm/mV	Link Median
Standing	0.0 %	0.0 mph	00:24	Post J : 80	25 mm/sec
					BP: 0/ 0 mm/Hg
					HR: 81 bpm
					Level / Slope
					mm / mm/s

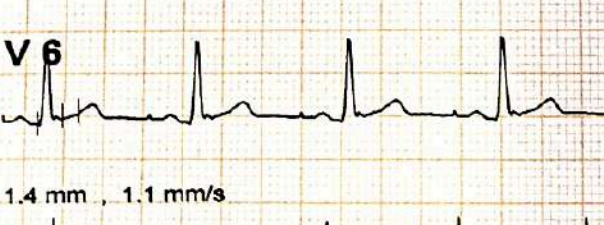
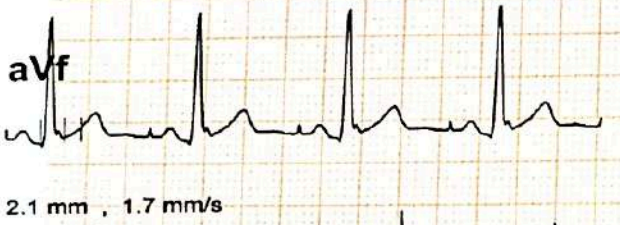
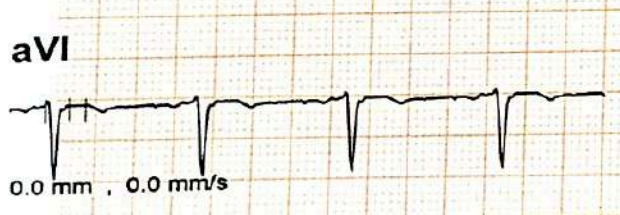
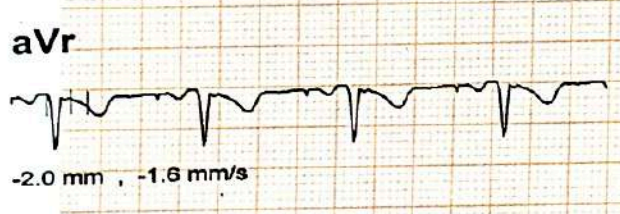
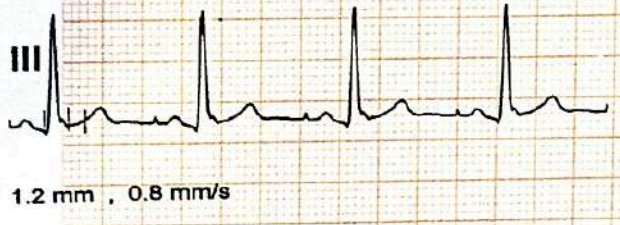
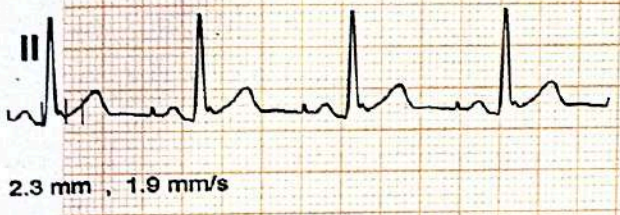
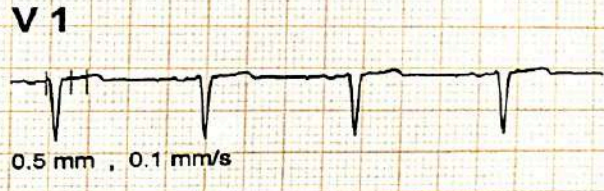
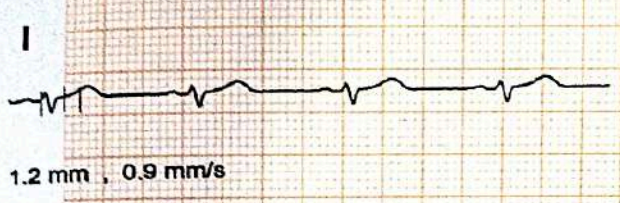

* Computer Corrected Baseline
Filtered Waveform

OPENDERA GUPTA (32 yrs old Male)

DR RAHUL TREHAN

Dr. RAHUL TREHAN
M.B.B.S., MD (MED)

Consultant Physician Cardiologist

Scanned By Scanner Go

13/Oct/2021 (18:37)		1.0 METS	ST @ 10 mm/mV	Link Median
0.0 %	0.0 mph	00:30	Post J : 80	25 mm/sec
				BP: 110/70 mm/Hg
				HR: 88 bpm
				Level / Slope
				mm / mm/s

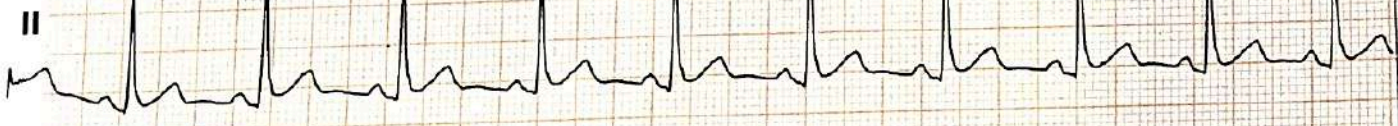
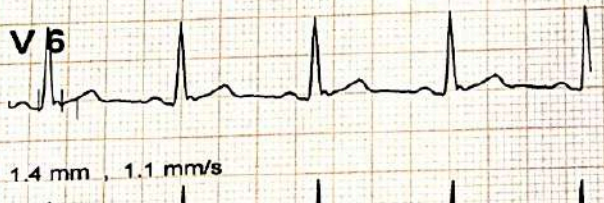
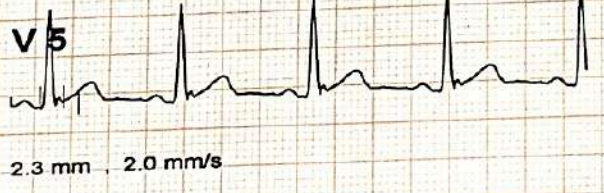
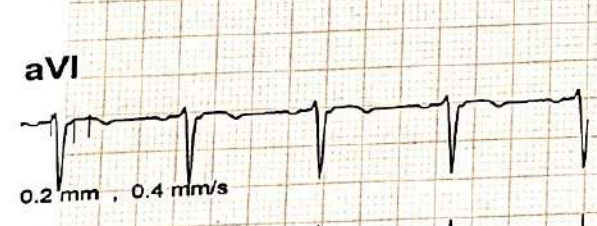
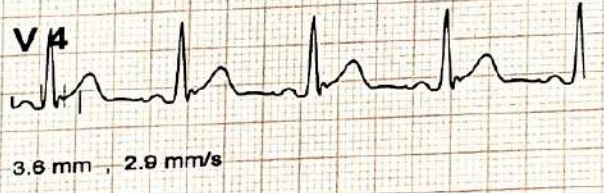
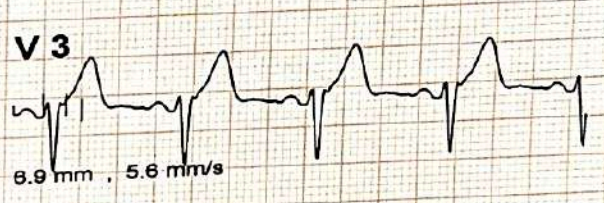
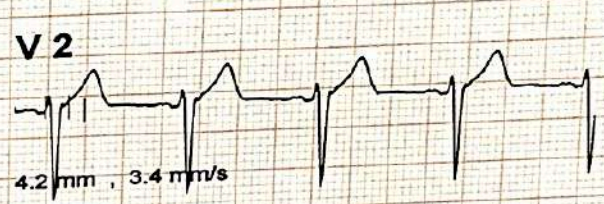
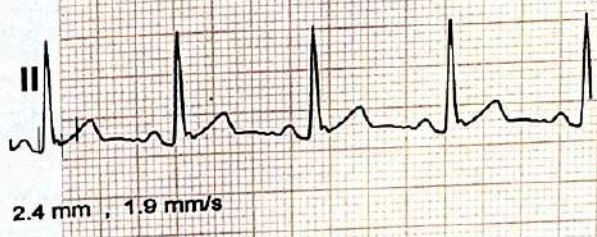
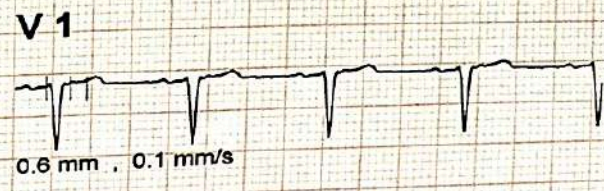
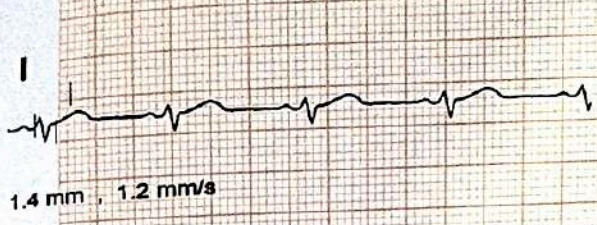

* Computer Corrected Baseline
Filtered Waveform

OPENDERA GUPTA (32 yrs old Male)

DR RAHUL TREHAN

Dr. RAHUL TREHAN
M.B.B.S. MD (MED)
Consultant Physician Cardiologist

13/Oct/2021 (18:37)				4.8 METS	ST @ 10 mm/mV	Link Median
Job	10.0 %	1.7 mph	03:00	25 mm/sec	BP:110/ 70 mm/Hg	HR:113 bpm
Ver: 1/7			Post J: 80			Level / Slope mm / mm/s

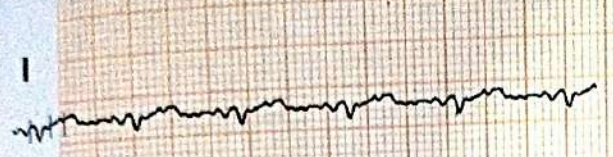

1.2 mm , 1.2 mm/s

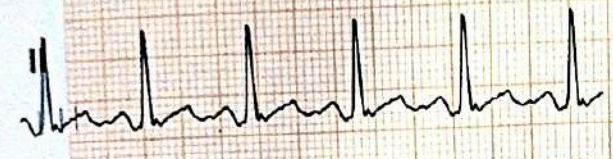

2.0 mm , 2.4 mm/s

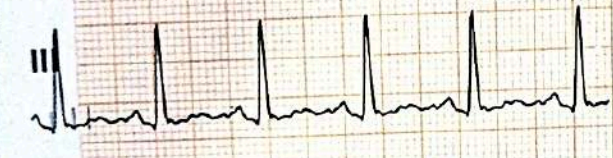

0.7 mm , 0.9 mm/s

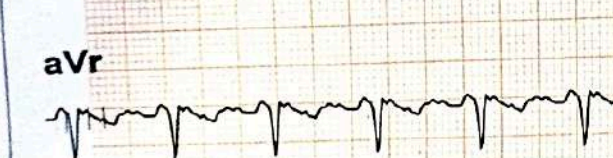

-1.8 mm , -2.1 mm/s

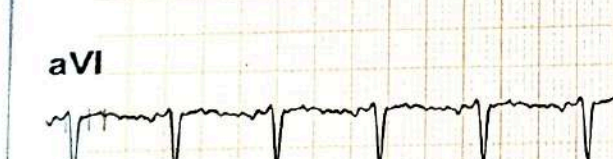

0.3 mm , 0.3 mm/s



1.6 mm , 2.0 mm/s

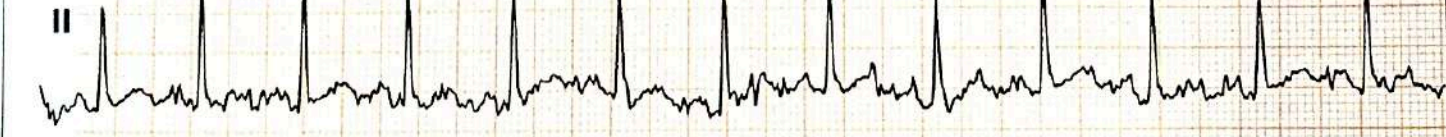

* Computer Corrected Baseline
Filtered Waveform

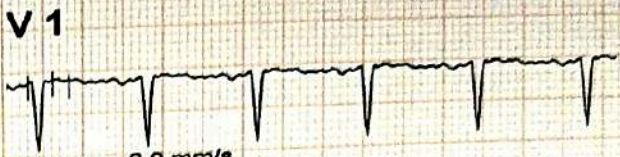

0.4 mm , 0.0 mm/s



3.8 mm , 3.4 mm/s



7.5 mm , 8.6 mm/s

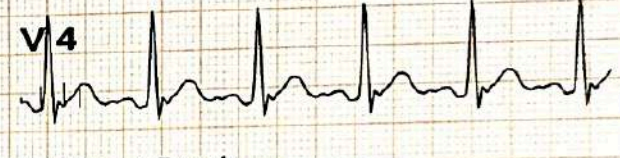

3.4 mm , 3.7 mm/s

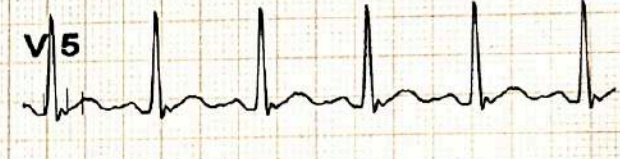

1.9 mm , 2.4 mm/s

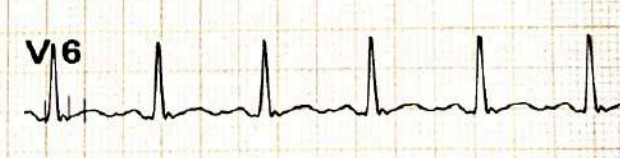

1.0 mm , 1.5 mm/s

OPENDERA GUPTA (32 yrs old Male)

DR RAHUL TREHAN

Dr. RAHUL TREHAN
M.B.B.S., MD (MED)
Consultant Physician Cardiologist

13/Oct/2021 (18:37)	7.0 METS	ST @ 10 mm/mV	Link Median
03:00 Post J : 80	25 mm/sec	BP:130/ 85 mm/Hg	HR:138 bpm
			Level / Slope mm / mm/s

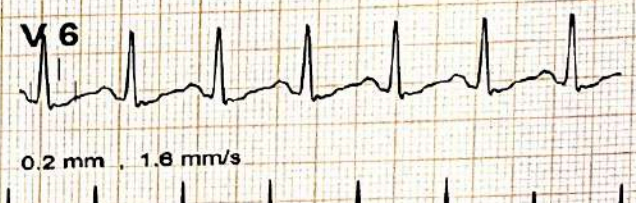
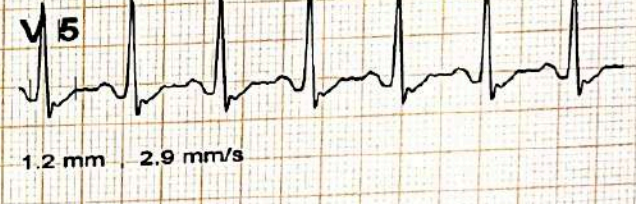
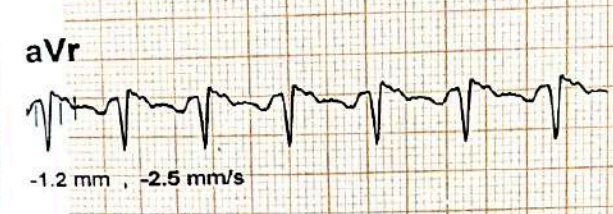
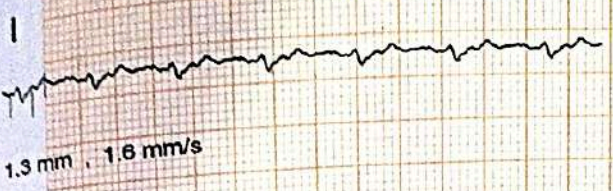

* Computer Corrected Baseline
Filtered Waveform

OPENDERA GUPTA (32 yrs old Male)

DR RAHUL TREHAN

Dr. RAHUL TREHAN
M.B.B.S., MD (MED)
Consultant Physician Cardiologist

13/Oct/2021 (18:37)

9.3 METS

ST @ 10 mm/mV

Link Median

14.0 %

3.4 mph

03:00

Post J : 80

25 mm/sec

BP:130/ 85 mm/Hg

HR:151 bpm

Level / Slope

mm / mm/s

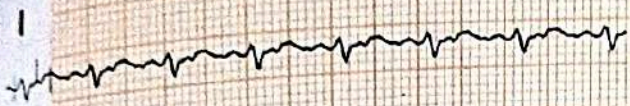

1.1 mm , 1.1 mm/s

V1

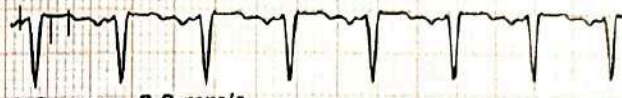

0.8 mm , 0.3 mm/s

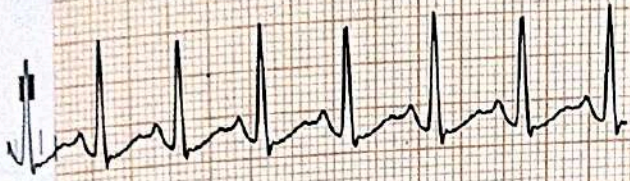

0.2 mm , 2.0 mm/s

V2

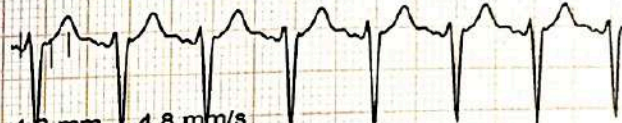

4.8 mm , 4.8 mm/s

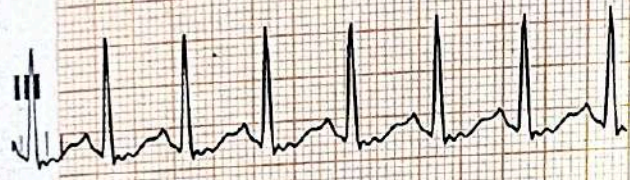

-1.0 mm , 0.9 mm/s

V3

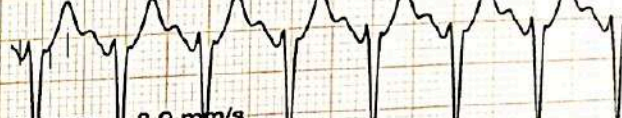

7.9 mm , 8.9 mm/s

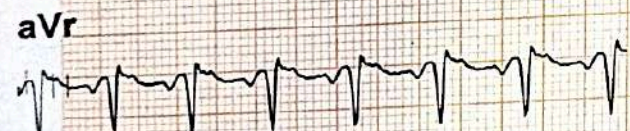

-0.8 mm , -1.6 mm/s

V4

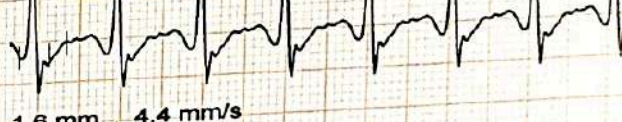

1.6 mm , 4.4 mm/s



1.3 mm , 0.1 mm/s

V5

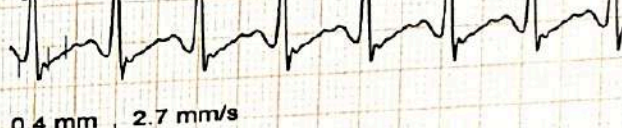

0.4 mm , 2.7 mm/s



-0.5 mm , 1.8 mm/s

V6

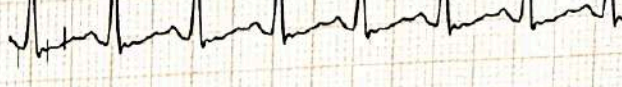

-0.1 mm , 1.1 mm/s



* Computer Corrected Baseline

Filtered Waveform

OPENDERA GUPTA (32 yrs old Male)

DR RAHUL TREHAN

Dr. RAHUL TREHAN

M.B.B.S., MD (MED)

Consultant Cardiologist

13/Oct/2021 (18:37)

12.3 METS

ST @ 10 mm/mV

Link Median

16.5 %

4.2 mph

02:30

Post J : 80

25 mm/sec

BP:140/95 mm/Hg

HR:160 bpm

Level / Slope

mm / mm/s

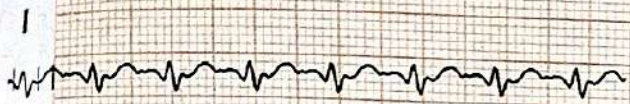

1.2 mm , 2.5 mm/s

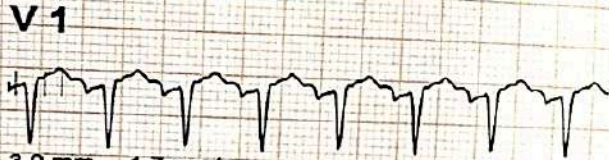

3.0 mm , 1.7 mm/s



-1.4 mm , 3.6 mm/s

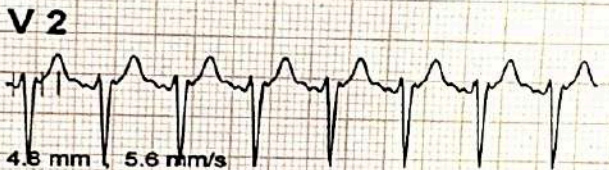

4.8 mm , 5.6 mm/s



-2.8 mm , 0.9 mm/s



9.2 mm , 11.5 mm/s

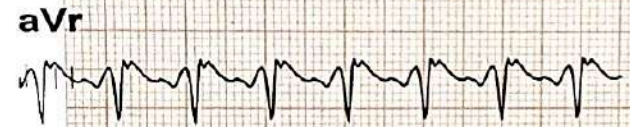

0.2 mm , -3.4 mm/s



3.0 mm , 6.0 mm/s



2.2 mm , 0.9 mm/s

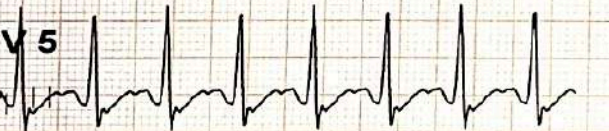

0.0 mm , 3.6 mm/s



-2.4 mm , 2.7 mm/s

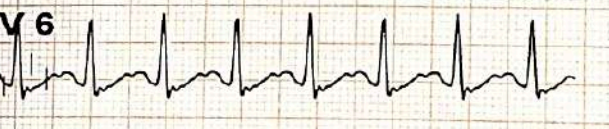

-0.3 mm , 2.3 mm/s

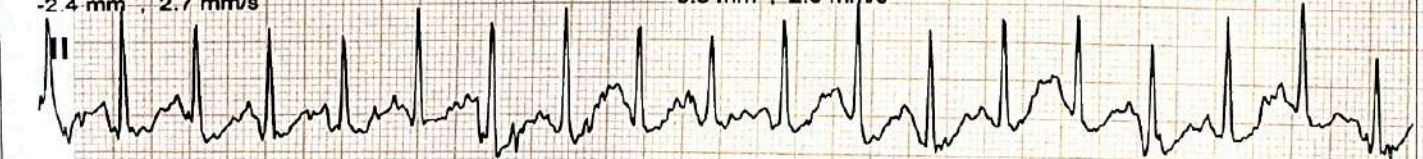

* Computer Corrected Baseline

Filtered Waveform

OPENDERA GUPTA (32 yrs old Male)

DR RAHUL TREHAN

Dr. RAHUL TREHAN,
M.B.B.S., MD (MED)
Consultant Physician Cardiologist

16.5 %	4.2 mph	13/Oct/2021 (18:37)	Post J : 80	12.3 METS	ST @ 10 mm/mV	Link Median
				25 mm/sec	BP: 140/95 mm/Hg	HR: 160 bpm
						Level / Slope
						mm / mm/s

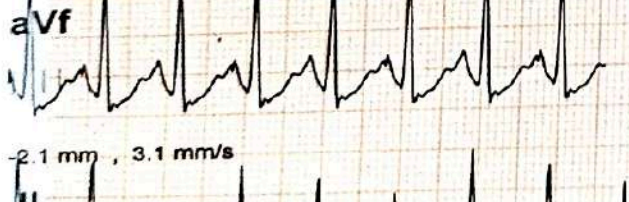
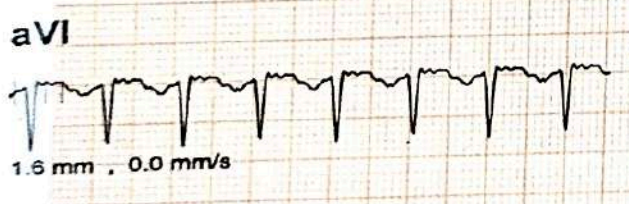
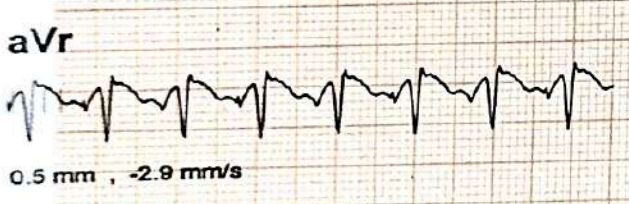
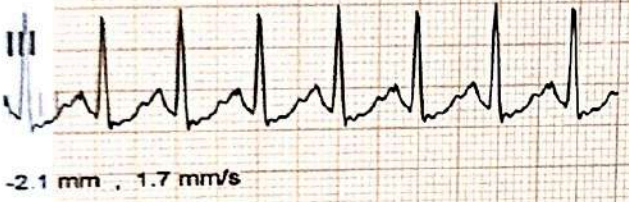
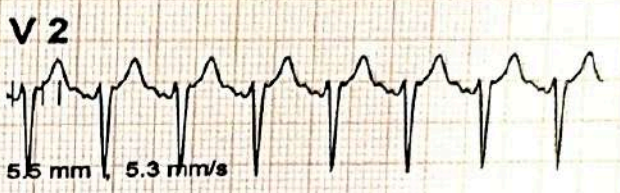
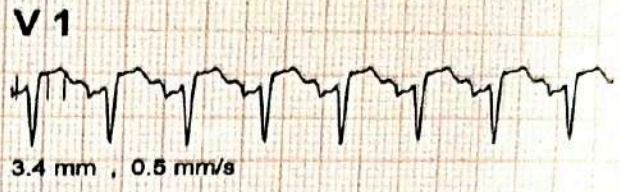
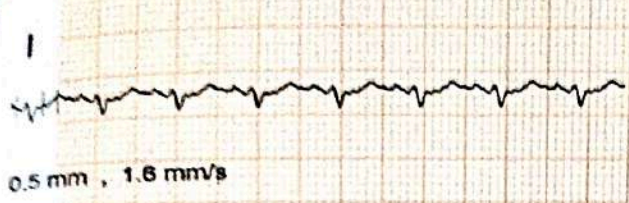

* Computer Corrected Baseline
Filtered Waveform

OPENDERA GUPTA (32 yrs old Male)

DR RAHUL TREHAN

Dr. RAHUL TREHAN
M.B.B.S., MD (MED)
Consultant Physician Cardiologist

13/Oct/2021 (18:37)

1.0 METS

ST @ 10 mm/mV

Link Median

0.0 %

0.0 mph

01:00

Post J : 80

25 mm/sec

BP:140/ 95 mm/Hg

HR:140 bpm

Level / Slope
mm / mm/s

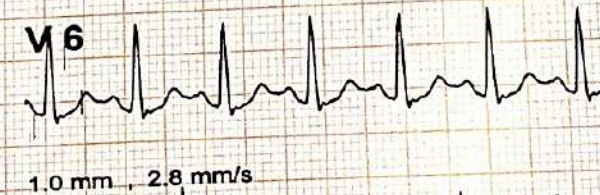
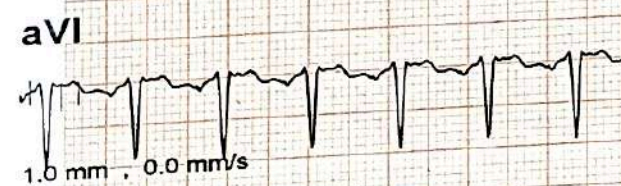
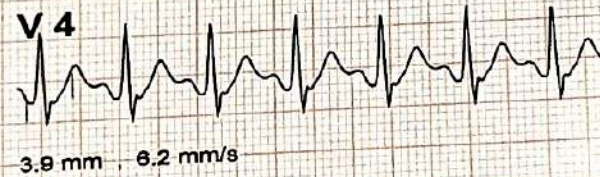
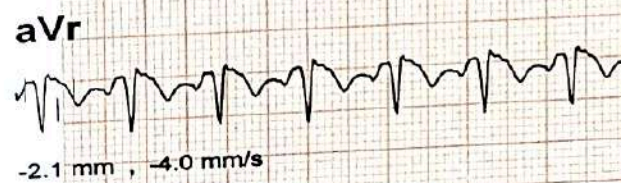
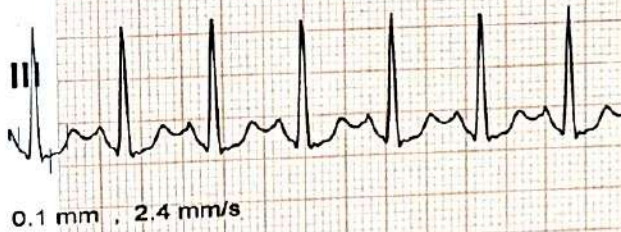
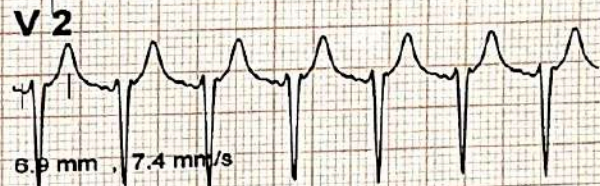
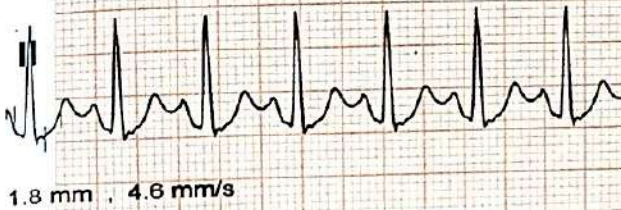
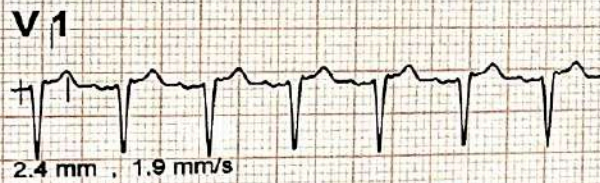
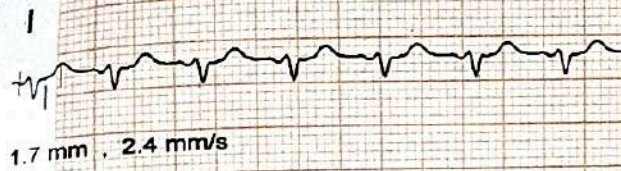

* Computer Corrected Baseline
Filtered Waveform

OPENDERA GUPTA (32 yrs old Male)

DR RAHUL TREHAN

Dr. RAHUL TREHAN

M.B.B.S., MD (MED)

Consultant Physician Cardiologist

0.0 %	0.0 mph	13/Oct/2021 (18:37)	1.0 METS	ST @ 10 mm/mV	Link Medlan
		02:00	Post J : 80	25 mm/sec	BP:140/ 95 mm/Hg
					HR:125 bpm
					Level / Slope mm / mm/s

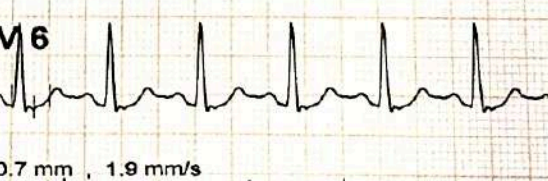
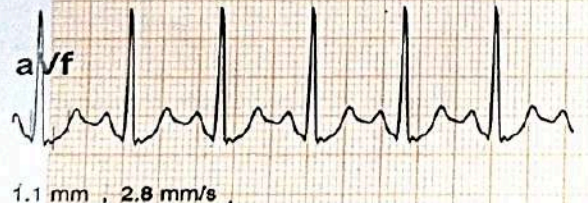
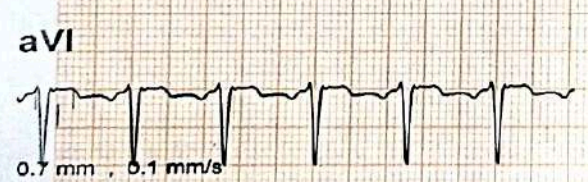
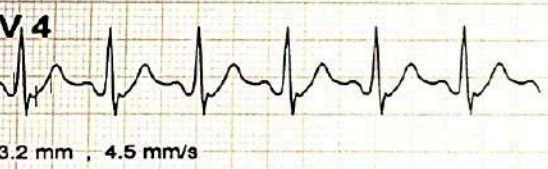
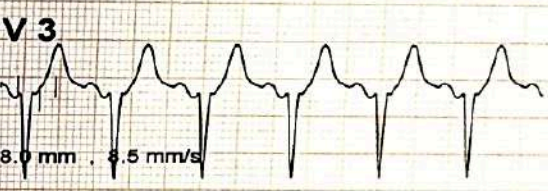
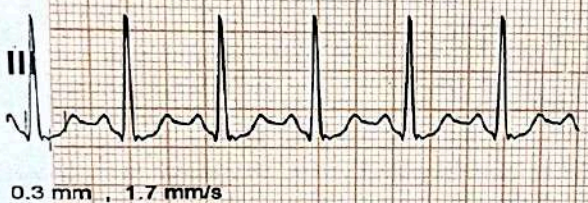
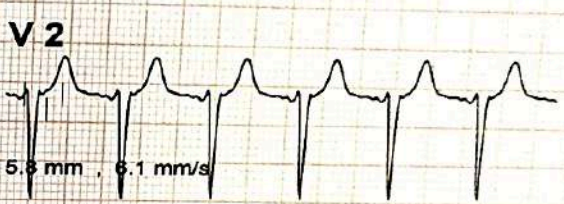
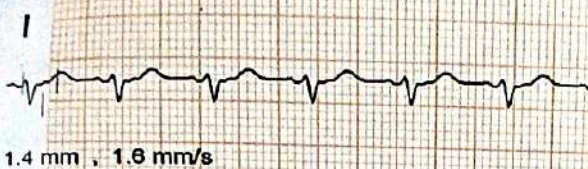

* Computer Corrected Baseline
Filtered Waveform

OPENDERA GUPTA (32 yrs old Male)

DR RAHUL TREHAN

Dr. RAHUL TREHAN
M.B.B.S., MD (MED)
Consultant Physician Cardiology

0.0 %	0.0 mph	13/Oct/2021 (18:37)	1.0 METS	ST @ 10 mm/mV	Link Median
03:00	Post J : 80	25 mm/sec	BP:120/ 85 mm/Hg	HR:112 bpm	Level / Slope
					mm / mm/s

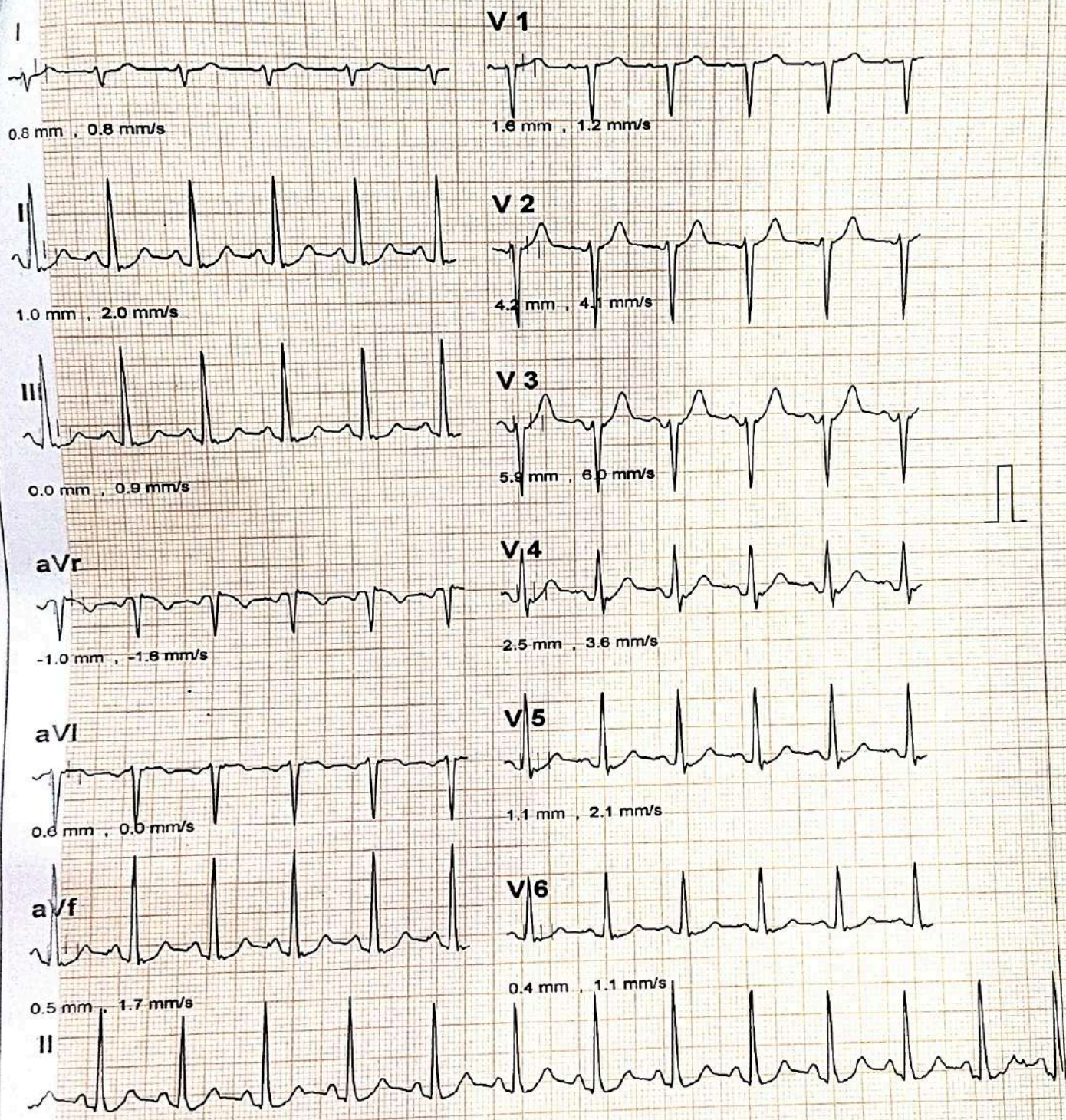

* Computer Corrected Baseline
 # Filtered Waveform

OPENDERA GUPTA (32 yrs old Male)

DR RAHUL TREHAN

Dr. RAHUL TREHAN
 M.B.B.S., MD (MED)
 Consultant Physician Cardiologist

13/Oct/2021 (18:37)

1.0 METS

ST @ 10 mm/s

Link Median

0.0 %

0.0 mph

04:00

Post J: 80

25 mm/sec

BP 120/85 mmHg

HR 112 bpm

Level / Slope

mm / mm/s

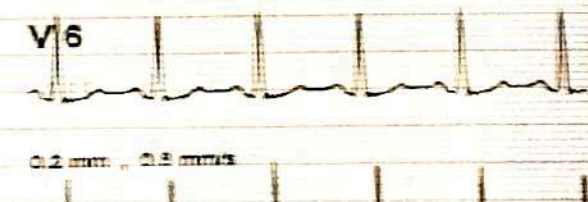
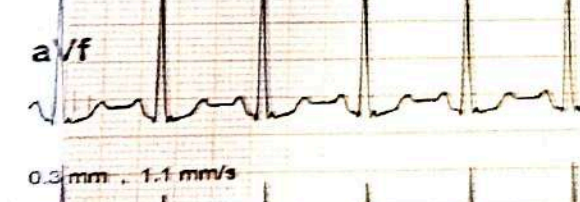
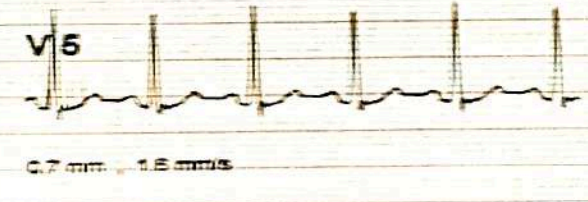
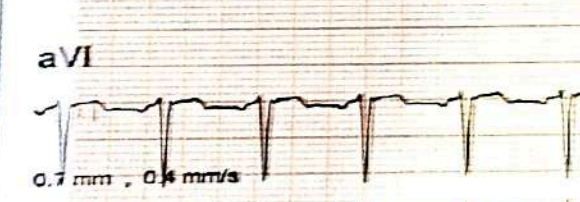
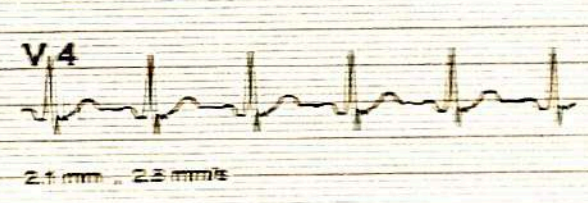
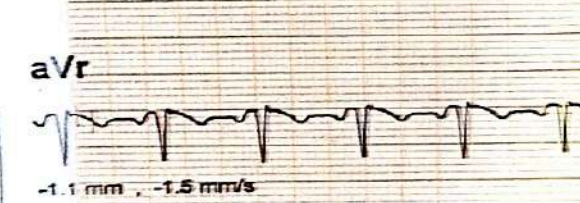
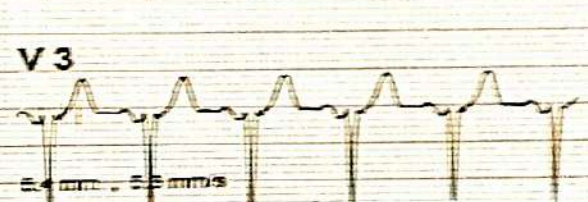
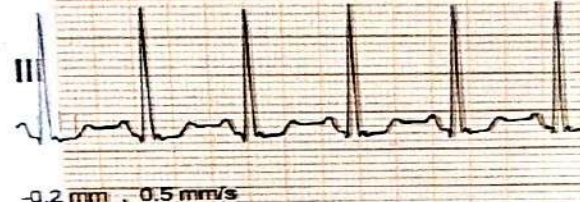
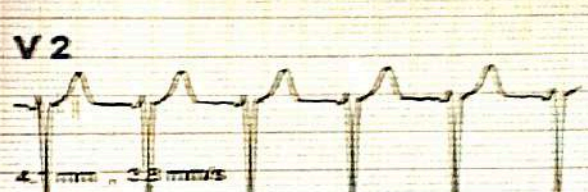
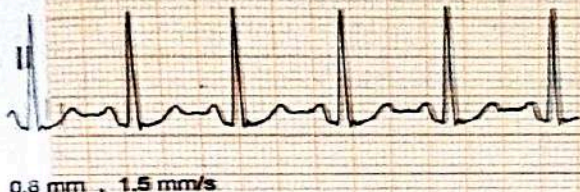
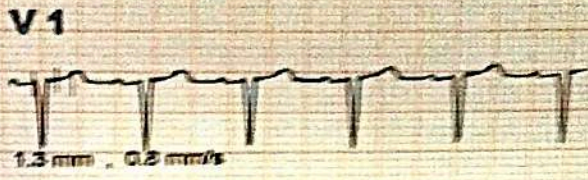
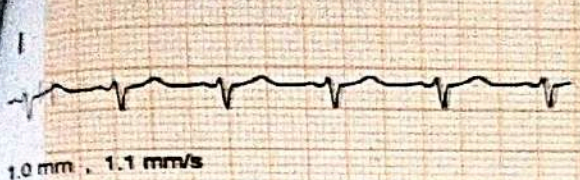

* Computer Corrected Baseline

Filtered Waveform

OPENDERA GUPTA (32 yrs old Male)

DR RAHUL TREHAN

Dr. RAHUL TREHAN
M.B.B.S., MD (MED)

Consultant Physician - Cardiology

13/Oct/2021 (10:37)

1.0 METS

ST @ 10 mm/mV

Link Medlan

0.0 %

0.0 mph

04:12

Post J : 80

25 mm/sec

BP: 110/ 70 mm/Hg

HR: 113 bpm

Level / Slope

mm / mm/s

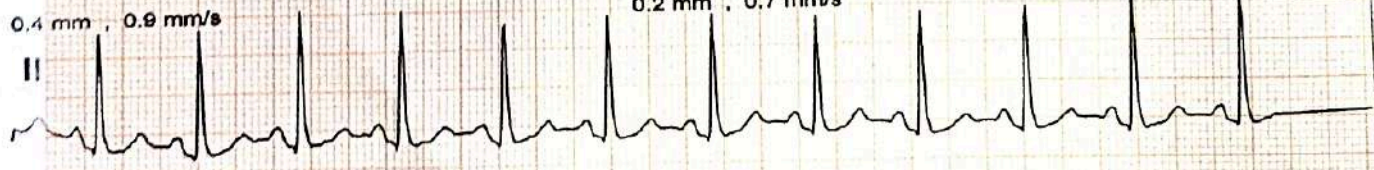
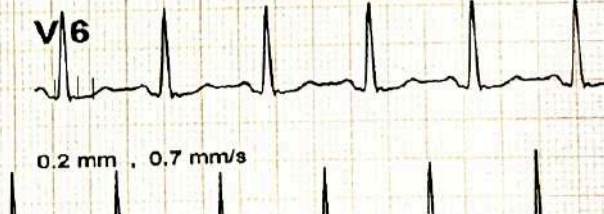
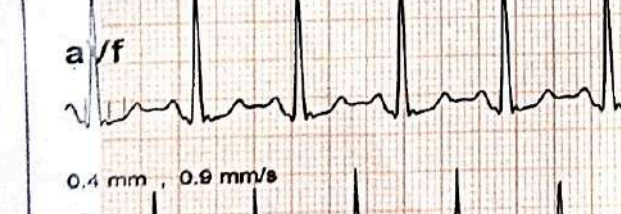
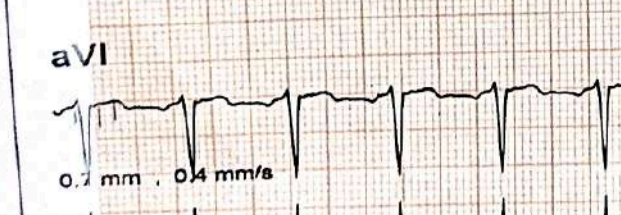
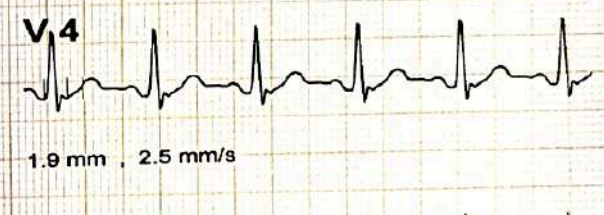
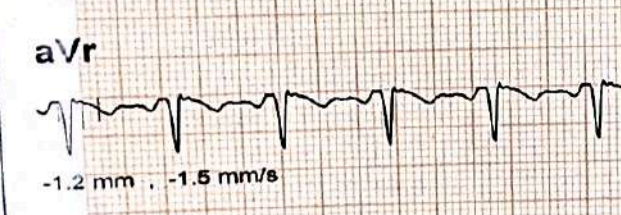
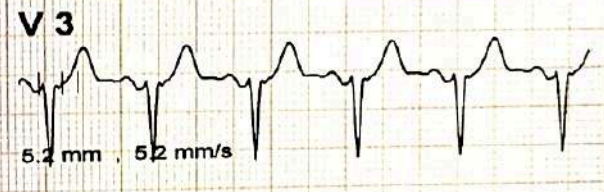
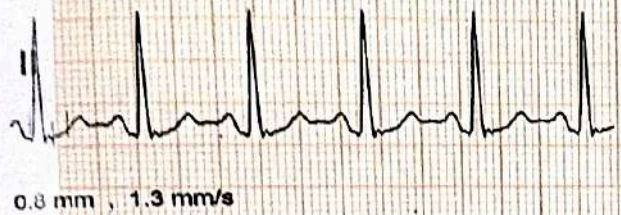
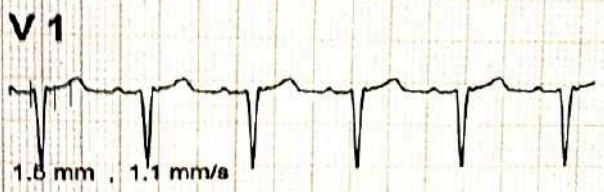
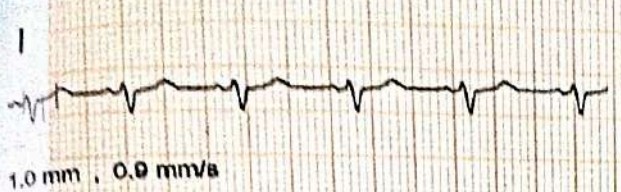

* Computer Corrected Baseline
Filtered Waveform

OPENDERA GUPTA (32 yrs old Male)

DR RAHUL TREHAN

Dr. RAHUL TREHAN
M.B.B.S., MD (MED)
Consultant Physician Cardiologist



90/43, Malviya Nagar, New Delhi-110017
 #011 40501000 (100 Lines), 9871027922
 info@aakashhospital.com, www.aakashhospital.com

Name	Mr. OPRNDRA GUPTA	Srl No.	62	Sample Coll.	09/10/202122:52:04
Ref. By	MEDIWHEEL	Age	32 Yrs. Male	Report printing	15/10/202108:37:00
UHID	4	Dep.	OPD	Patient Id	2110090062

Test Name	Result	Unit	Normal Value
-----------	--------	------	--------------

URINE EXAMINATION TEST

PHYSICAL EXAMINATION

QUANTITY	20	ml.	
COLOUR	PALE YELLOW		Pale yellow
TRANSPARENCY	SLIGHTLY TURBID		
SPECIFIC GRAVITY	1.020		1.005-1.030
PH	6.5		6.0-7.5

CHEMICAL EXAMINATION

ALBUMIN	NIL		Nil
REDUCING SUGAR	NIL		Nil
KETON	NIL		
LEUCOCYTE	NIL		
NITRITES	NEGATIVE		
BLOOD	NIL		

MICROSCOPIC EXAMINATION

PUS CELLS	2-4	/HPF	0-5
RBC'S	NIL	/HPF	0-2
CASTS	NIL		Occasional
CRYSTALS	NIL		
EPITHELIAL CELLS	1-2	/HPF	0-3
BACTERIA	NIL		Nil

h
 Dr. MEENA MEHTA MD
 MBBS, MD
 CONSULTANT PATHOLOGIST



90/43, Malviya Nagar, New Delhi-110017
 #011 40501000 (100 Lines), 9871027922
 info@akashhospital.com, www.akashhospital.com

Name	Mr. OPRNDRA GUPTA	Srl No.	62	Sample Coll.	09/10/202122:52:04
Ref. By	MEDIWHEEL	Age	32 Yrs. Male	Report printing	15/10/202108:33:00
UHID	4	Dop.	OPD	Patient Id	2110090062

Test Name	Result	Unit	Normal Value
<u>COMPLETE HAEMOGRAM</u>			
HAEMOGLOBIN (Hb)	15.9	gm/dl	13.5 - 18.0
TOTAL LEUCOCYTE COUNT (TLC)	4,900	/cumm	4000 - 11000
DIFFERENTIAL LEUCOCYTE COUNT (DLC)			
NEUTROPHIL	69	%	40 - 75
LYMPHOCYTE	23	%	20 - 45
EOSINOPHIL	05	%	01 - 06
MONOCYTE	03	%	02 - 10
BASOPHIL	00	%	0.0 - 1.0
ESR (WESTEGREN'S METHOD)	08	mm/1st hr.	0 - 15
R B C COUNT	5.18	Millions/cmm	4.5 - 5.5
P.C.V / HAEMATOCRIT	47.5	%	40 - 54
M C V	91.7	fl.	80 - 100
M C H	30.7	Picogram	27.0 - 31.0
M C H C	33.4	gm/dl	33 - 37
PLATELET COUNT	1.61	Lakh/cmm	1.50 - 4.00
RDW	12.5	FL	11.6 - 14.0

**** End Of Report ****

 Dr. MEENA MEHRA
 MBBS, MD
 CONSULTANT PATHOLOGIST
 Senior Consultant



Aakash Hospital™

Care with concern

(A unit of Dr. Gaba & Associates Medicare Pvt. Ltd.)



90/43, Malviya Nagar, New Delhi-110017
#011 40501000 (100 Lines), 9871027922
info@aakashhospital.com, www.aakashhospital.com

Name	Mr. OPRNDRA GUPTA	Srl No.	62	Sample Coll.	09/10/202122:52:04
Ref. By	MEDIWHEEL	Age	32 Yrs. Male	Report printing	15/10/202108:33:00
UHID	4	Dep.	OPD	Patient Id	2110090062

Test Name	Result	Unit	Normal Value
-----------	--------	------	--------------

HAEMATOLOGY

BLOOD GROUP ABO

"B"

RH TYPING

POSITIVE

**** End Of Report ****

Page 2

Dr. MEENA METRE
MBBS, MD
CONSULTANT PATHOLOGIST
Senior Pathologist

Scanned By Scanner Go



Aakash Hospital™

Care with concern

(A unit of Dr. Gaba & Associates Medicare Pvt. Ltd.)



90/43, Malviya Nagar, New Delhi-110017

#011 40501000 (100 Lines), 9871027922

info@akashhospital.com, www.akashhospital.com

Name	Mr. OPRNDRA GUPTA	Srl No.	62	Sample Coll.	09/10/202122:52:04
Ref. By	MEDIWHEEL	Age	32 Yrs. Male	Report printing	15/10/202108:33:00
UHID	4	Dop.	OPD	Patient Id	2110090062

Test Name	Result	Unit	Normal Value
-----------	--------	------	--------------

BIOCHEMISTRY

BLOOD SUGAR FASTING GOD-POD Method	99	mg/dl	70 - 110
<u>LIPID PROFILE</u>			
TRIGLYCERIDES GPO-Method	48.2	mg/dL	40.0 - 165.0
TOTAL CHOLESTEROL	191	mg/dL	123.0 - 199.0
H D L CHOLESTEROL DIRECT	78.4	mg/dL	40.0 - 79.4
V L D L	9.6	mg/dL	4.7 - 22.1
L D L CHOLESTEROL CALCULATED	103	mg/dL	63.0 - 129.0
TOTAL CHOLESTEROL/HDL RATIO	2.436		0.0 - 4.97
LDL / HDL CHOLESTEROL RATIO	1.314		0.00 - 3.55

INTERPRETATION

TRIGLYCERIDE:- Level > 250mg/dL is associated with an approximately 2-fold greater risk of coronary vascular disease. Elevation of triglycerides can be seen with obesity, medication, fast less than 12 hrs., alcohol intake, diabetes melitus, and pancreatitis.

CHOLESTEROL:- Its fractions and triglycerides are the important plasma lipids in defining cardiovascular risk factors and in the management of cardiovascular disease. Highest acceptable and optimum values of cholesterol values of cholesterol vary with age. Values above 220 mgm/dl are associated with increased risk of CHD regardless of HDL & LDL values.

HDL-CHOLESTEROL:- Level <35 mg/dL is associated with an increased risk of coronary vascular disease even in the face of desirable levels of cholesterol and LDL - cholesterol.

LDL - CHOLESTEROL & TOTAL CHOLESTEROL:- Levels can be strikingly altered by thyroid, renal and liver disease as well as hereditary factors. Based on total cholesterol, LDL- cholesterol, and total



Aakash Hospital™

Care with concern

(A unit of Dr. Gaba & Associates Medicare Pvt. Ltd.)



90/43, Malviya Nagar, New Delhi-110017
#011 40501000 (100 Lines), 9871027922
info@aakashhospital.com, www.aakashhospital.com

Name	Mr. OPRNDRA GUPTA	Srl No.	62	Sample Coll.	09/10/202122:52:04
Ref. By	MEDIWHEEL	Age	32 Yrs. Male	Report printing	15/10/202108:33:00
UHID	4	Dep.	OPD	Patient Id	2110090062

Test Name	Result	Unit	Normal Value
-----------	--------	------	--------------

cholesterol/HDL - cholesterol ratio, patients may be divided into the three risk categories :-

	<u>CHOLESTEROL</u>	<u>LDL-CHOLESTEROL</u>	<u>CHO/HDL RATIO</u>
Acceptable/Low Risk	: < 200 mg/dL	: <130 mg/dL	: < 4.5
Borderline High Risk	: 200-239 mg/dL	: 130-159 mg/dl	: 4.5 - 6.0
High Risk	: > 240 mg /dL	: > 160 mg/dL	: > 6.0

APO A1 & APO B:- Recent studies have shown that Apolipoproteins A1 & B might be the best indicators of Coronary Artery Disease risk in an individual. Patients who have normal lipid profile ma have abnormal Apo A1 & Apo B values. Ratio of Apo B : Apo A1 is >1 in cases of increased CHD risk.

LIVER FUNCTION TEST (LFT)

BILIRUBIN TOTAL Diazo Method	0.7	mg/dl	0 - 1.0
CONJUGATED (D. Bilirubin) Diazo Method	0.3	mg/dl	0.00 - 0.25
UNCONJUGATED (I.D. Bilirubin)	0.4	mg/dl	0.00 - 0.70
TOTAL PROTEIN Biuret Method	7.3	gm/dl	6.6 - 8.3
ALBUMIN BCG Method	4.0	gm/dl	3.4 - 4.8
GLOBULIN	3.3	gm/dl	2.3 - 3.5
A/G RATIO	1.2		
SGOT IFCC Method	25	IU/L	0 - 40



Aakash Hospital™

Care with concern

(A unit of Dr. Gaba & Associates Medicare Pvt. Ltd.)



90/43, Malviya Nagar, New Delhi-110017
#011 40501000 (100 Lines), 9871027922
info@aakashhospital.com, www.aakashhospital.com

Name	Mr. OPRNDRA GUPTA	Srl No.	62	Sample Coll.	09/10/202122:52:04
Ref. By	MEDIWHEEL	Age	32 Yrs. Male	Report printing	15/10/202108:33:00
UHID	4	Dep.	OPD	Patient Id	2110090062

Test Name	Result	Unit	Normal Value
SGPT IFCC Method	20	IU/L	0.0 - 41.0
ALKALINE PHOSPHATASE IFCC Method	72	U/L	40.0 - 130.0
GAMMA GT Glupa C Method	11	IU/L	8.0 - 71.0
BLOOD UREA Urease GLDH Method	30.7	mg /dl	15.0 - 45.0
SERUM CREATININE ENZYMATIC Method	0.9	mg%	0.7 - 1.2
SERUM URIC ACID Uricase-POD Method	6.1	mg%	3.4 - 7.0
BLOOD UREA NITROGEN (BUN)	14.3	mg%	6.0 - 20.0
URINE SUGAR FASTING	NEGATIVE		NIL

**** End Of Report ****

Dr. MEENA METRE
DMBBS, MD
CONSULTANT NEPHROLOGIST
 Senior Consultant



Aakash Hospital™

Care with concern

(A unit of Dr. Gaba & Associates Medicare Pvt. Ltd.)



90/43, Malviya Nagar, New Delhi-110017
#011 40501000 (100 Lines), 9871027922
info@aakashhospital.com, www.aakashhospital.com

PATIENT NAME : MR. GUPTA OPENDER 04

REG No : 3429

UID No : 101457904

REF. BY Dr. : SELF

AGE / SEX : 32 Years / M

REG.DATE/TIME : 09/10/2021

PRINT DATE : 15/10/2021

AREA : SAKET



BIOCHEMISTRY

<u>Investigation</u>	<u>Result</u>	<u>Unit</u>	<u>Biological Reference Interval</u>
HbA1c WHOLE BLOOD (HPLC)	5.30	%	4.8 - 5.9

CLINICAL EVALUATION:

RECOMMENDED DCCT NGSP GUIDELINES FOR HbA1C LEVELS :

Normal : 4.8 % - 5.9%

Target for diabetics : < 7 %

Therapeutic action required : > 8 %

.....END OF REPORT.....

Sherry Khanna

Dr. Sherry Khanna
DNB(Pathology)
Head-Lab





Aakash Hospital™

Care with concern

(A unit of Dr. Gaba & Associates Medicare Pvt. Ltd.)



90/43, Malviya Nagar, New Delhi-110017
#011 40501000 (100 Lines), 9871027922
info@aakashhospital.com, www.aakashhospital.com

PATIENT NAME : MR. GUPTA OPENDER 04
REG No : 3429
UID No : 101457904
REF. BY Dr. : SELF

AGE / SEX : 32 Years / M
REG.DATE/TIME : 09/10/2021
PRINT DATE : 15/10/2021
AREA : SAKET



HORMONE

<u>Investigation</u>	<u>Result</u>	<u>Unit</u>	<u>Biological Reference Interval</u>
T3 SERUM (CLIA)	1.10	nmol/L	0.92 - 2.79
T4 SERUM (CLIA)	123.00	nmol/L	58.1 - 140.6
TSH SERUM(CLIA)	2.26	uIU/ml	0.35 - 5.5

REFERANCE RANGE FOR Children

1-4 days : 1.00-39.00
5 days-5 months : 1.7 - 9.1
5 months - 20 years : 0.70 - 6.40

Remarks :

(1) 4.2 to 15 μ IU/mL - Correlate clinically as physiological and other factors may falsely elevate TSH level. (2) TSH Values may be transiently altered because of non thyroidal illness. (3) Some drugs may decrease TSH values, e.g., L-dopa, Glucocorticoids. (4) Some drugs may increase TSH values, e.g., Iodine, Lithium, Amiodarone. Abbreviations.

.....END OF REPORT.....



Shrey Khanna