

# SHREEJI MULTISPECIALITY HOSPITAL

112/F TOWER A, SENATE SQUARE, VUDA CHOKDI, GOTRI

NAME: PURNENDU NATH  
AGE/GENDER: 44 yrs/MALE

ID: 43  
HEIGHT: 159 cm.

PROTOCOL: Bruce  
WEIGHT: 61 Kg.

Summary report  
DATE/TIME: 21-07-2021 09:45  
REF. BY:  
SMOKER: Non Smoker

### Test Results

Protocol : Bruce	Max Work load 9.43	BMI : 24
Target HR : 176(150)bpm	Exer. Time : 9:6min	Max RPP(1000) : 24.64
Maximum HR : 154(88 %) bpm	Recov. Time : 1:6min	Max BP : 160/110 mmHg

(1) Reason for termination :  
Target heart rate achieved

(2) Functional Capacity :  
Normal

(3) HR Response to Exercise :  
Appropriate

(4) BP Response to Exercise :  
Normal resting BP - Appropriate response

(5) Overall Impression :  
Normal stress test

(6) Comment :  
Normal ECG

(1) Restring ECG :  
Normal

(2) Chest Pain :  
None

(3) ST Changes :  
None

(4) Arrhythmias :  
None

(5) History :  
None

(6) Medication :  
, None

**DR. VIMAL TAYLOR**  
MBBS, G41306

DR VIMAL TAYLOR ( G41306 )



# SHREEJI MULTISPECIALITY HOSPITAL

112/F TOWER A, SENATE SQUARE, VUDA CHOKDI, GOTRI

NAME: PURNENDU NATH  
AGE/GENDER: 44 yrs/MALE

ID: 43  
HEIGHT: 159 cm.

PROTOCOL: Bruce  
WEIGHT: 61 Kg.

Summary report  
DATE/TIME: 21-07-2021 09:45

REF. BY:  
SMOKER: Non Smoker

Stage	Time	HR bpm	BP mmHg	Speed(mph)/Gr	Load	RPP	II	V2	V5
	Min:Sec			ade (g)	METS	1000			
Supine	00:18	65	118/84	0.0/0.0	1.0	7.67	0.4/0.7	0.8/-0.3	0.2/0.3
Standing	00:24	70	118/84	0.0/0.0	1.0	8.26	0.7/0.8	1.6/0.4	0.5/0.7
HyperV	00:12	69	118/84	0.0/0.0	1.0	8.142	0.4/0.8	1.4/0.4	0.5/0.8
Exer : 1/7	03:00	104	140/90	1.7/10.0	4.8	14.56	1.2/1.1	1.5/0.4	0.5/0.7
Exer : 2/7	03:00	123	150/100	2.5/12.0	6.8	18.45	0.8/1.5	1.3/0.5	0.4/1.1
Exer : 3/7	03:00	144	150/100	3.4/14.0	9.3	21.6	0.8/2.9	1.4/0.5	0.2/2.1
Exer : 4/7	00:06	150	150/100	4.2/16.0	9.4	22.5	1.7/3.4	1.7/1.2	1.3/2.7
Peak	09:06	154	150/100	4.2/16.0	9.4	23.1	1.1/3.4	1.7/1.5	0.7/2.9
Recovery	01:00	98	128/88	0.0/0.0	1.0	12.544	1.9/3.1	2.1/0.8	1.3/1.9
Recovery	01:06	98	128/88	0.0/0.0	1.0	12.544	1.9/3.1	2.1/0.8	1.3/1.9



# SHREEJI MULTISPECIALITY HOSPITAL

NAME : PURENDU NATH  
 AGE/GENDER : 44/MALE  
 DATE/TIME : 21/JUL/2021 (09:45)

ID: 43  
 BP: 128/ 88 mmHg  
 HR: 98 bpm

112/F POWER A, SENATE SQUARE, VUDA CHOKDI, GOTRI  
 PROTOCOL : Bruce  
 STAGE NAME: Recovery  
 STAGE TIME: 01:06  
 Linked Median Report  
 PostJ 80

ST @ 10 mm/mV  
 STL in mm  
 STS in mm/sec

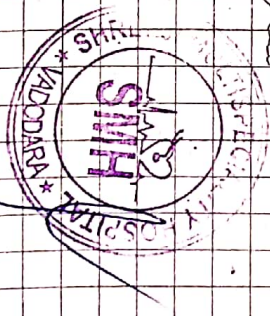
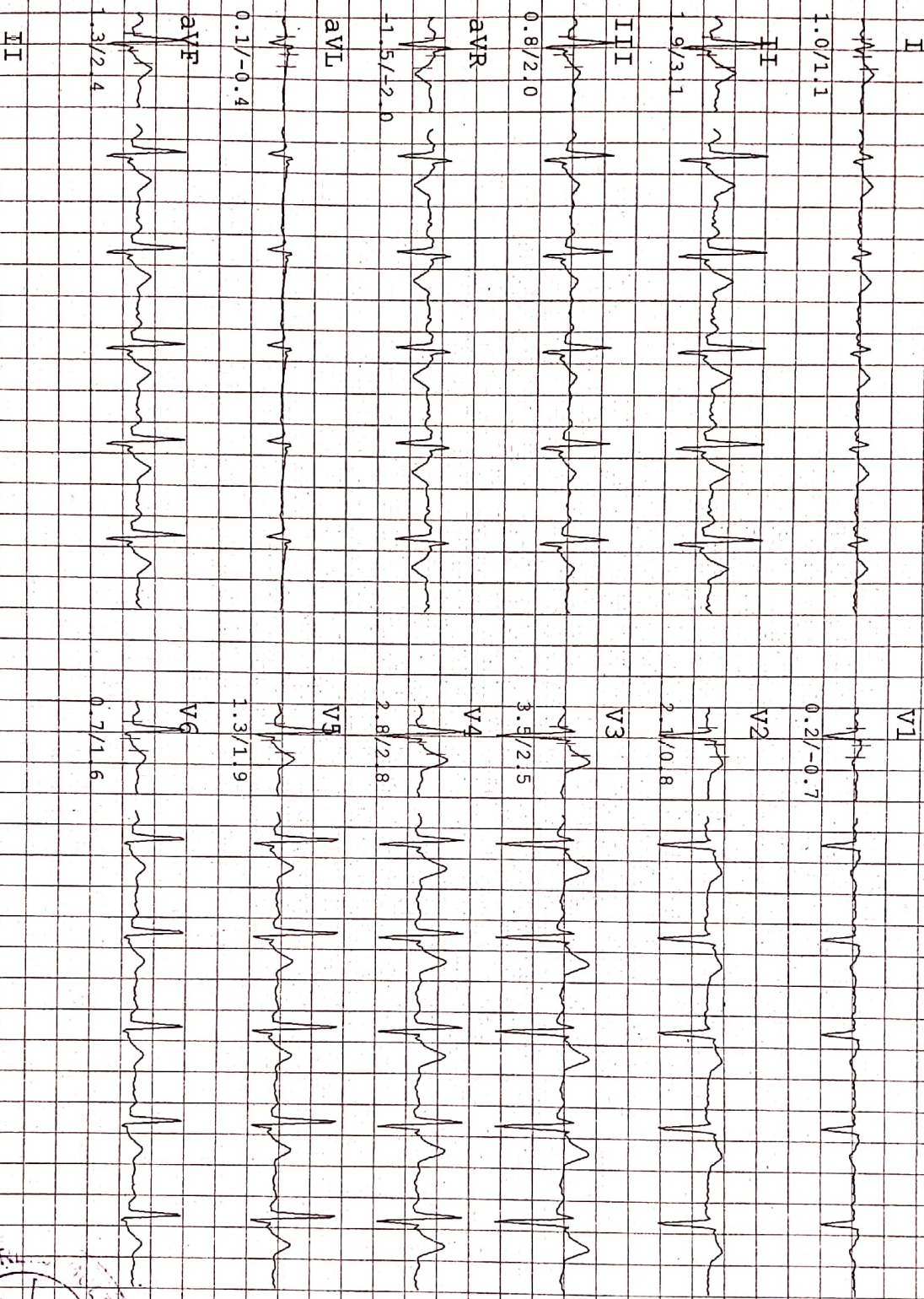



# SHREEJI MULTISPECIALITY HOSPITAL

NAME : PURNENDU NATH  
 AGE/GENDER : 44/MALE  
 DATE/TIME : 21/Jul/2021 (09:45)

ID: 43  
 BP: 150/100 mmHg  
 HR: 154 bpm

112/F POWER A, SENAFF SQUARE, VUDA-CHOKDI, GOTRI  
 PROTOCOL : Bruce  
 STAGE NAME: Peak  
 STAGE TIME: 00:06  
 PostJ 80

ST @ 1.0 mm/mv  
 STL in mm  
 STS in mm/sec

II

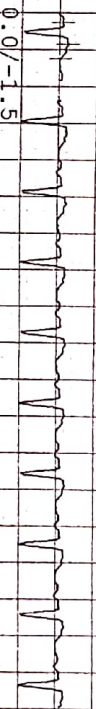
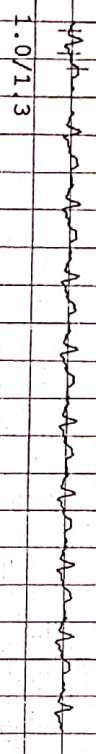

II

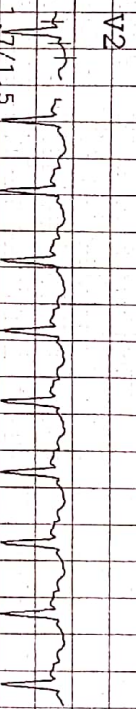
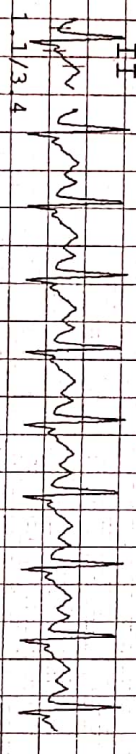

III

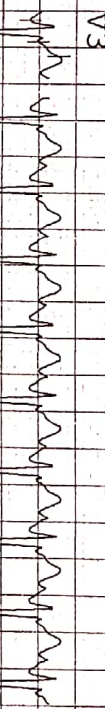
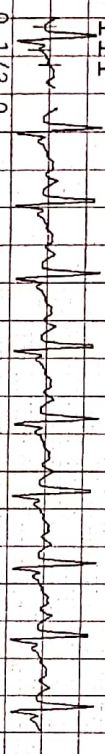

aVR

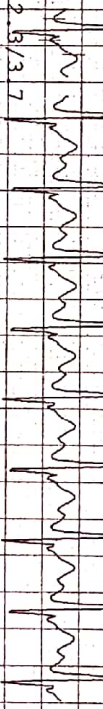
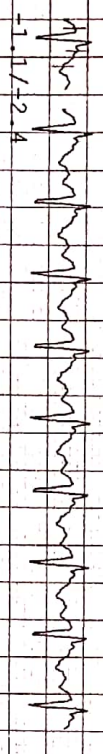

aVL

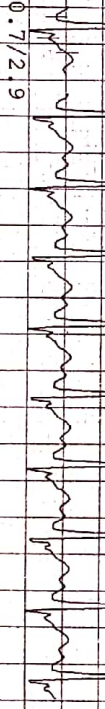
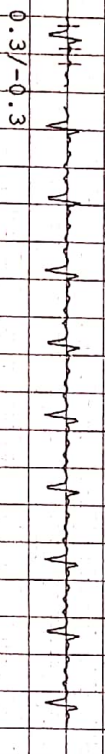

aVF

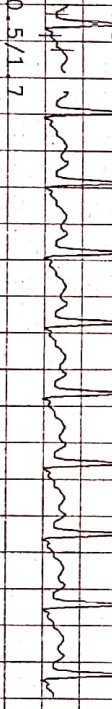
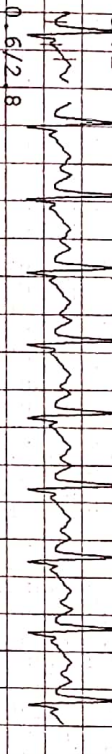

II

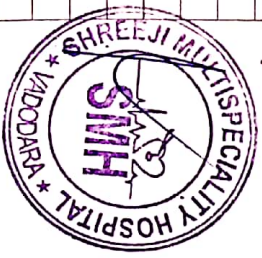
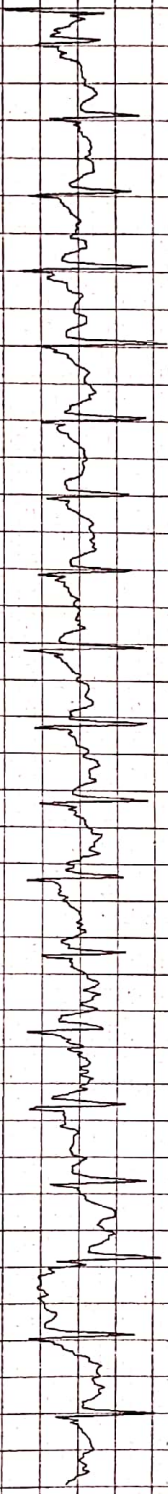



# SHREEJI MULTISPECIALITY HOSPITAL

NAME : PURNENDU NATH  
AGE/GENDER: 44/MALE  
DATE/TIME : 21/JUL/2021 (09:45)

ID: 43  
BP: 150/100 mmHg  
HR: 150 bpm

112/F FOWER A, SENATE SQUARE, VUDA CHOKDI, GORRI  
PROTOCOL : Bruce  
STAGE NAME: Exer : 4/7  
STAGE TIME: 00:06  
Linked Median Report  
PostJ 80

ST @ 1.0 mm/mv  
STL in mm  
STJ in mm/sec

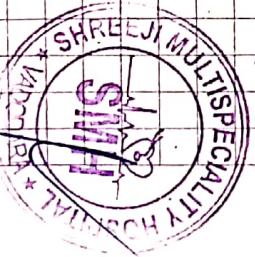
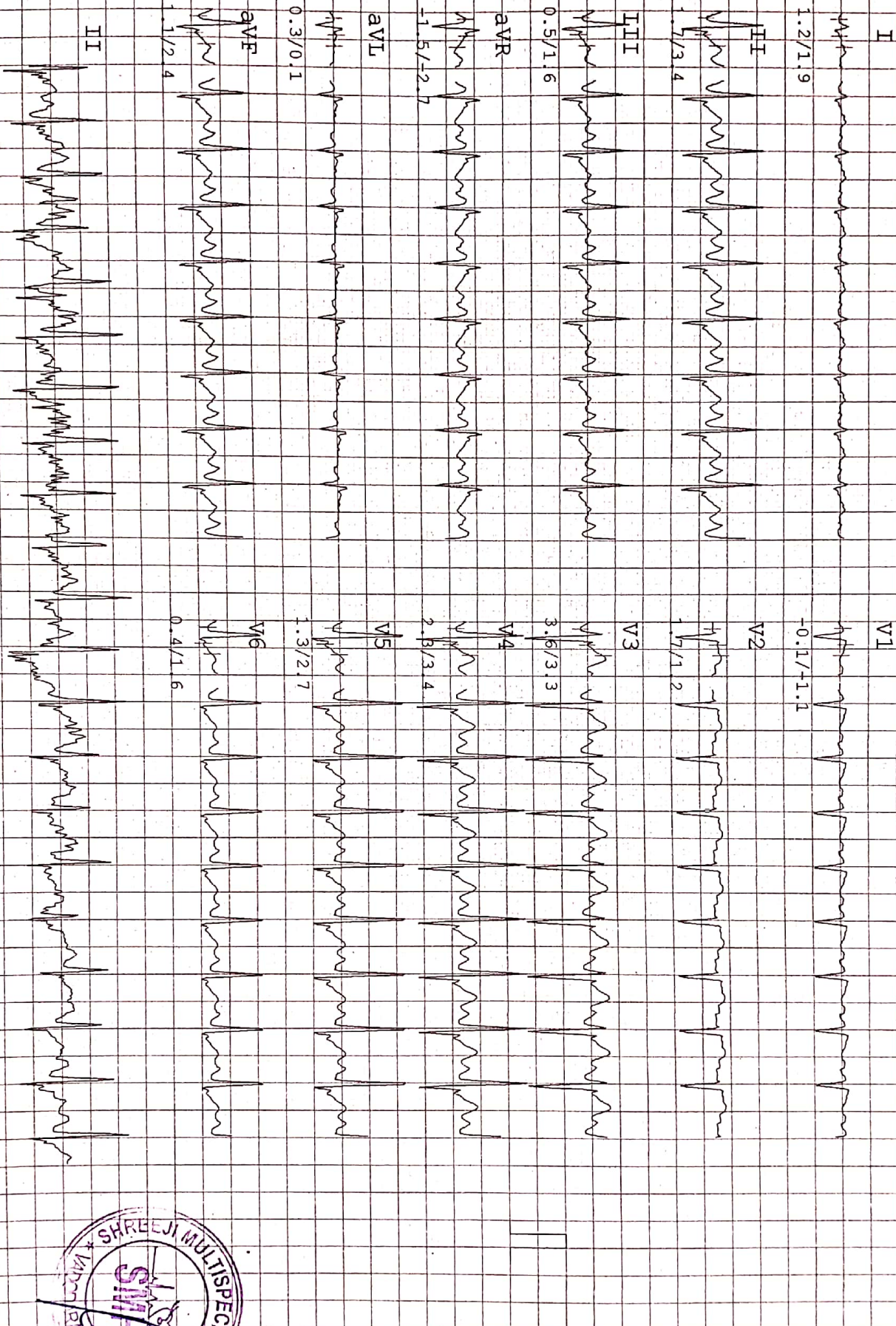



# SHREEJI MULTISPECIALTY HOSPITAL

NAME : PURNENDU NATH  
 AGE/GENDER : 44/MALE  
 DATE/TIME : 21/Jul/2021(09:45)

ID: 43  
 BP: 150/100 mmHg  
 HR: 144 bpm  
 PROTOCOL : Bruce  
 STAGE NAME: Exer : 3/7  
 STAGE TIME: 03:00

ST @ 10 mm/mv  
 STL in mm  
 STS in mm/sec

112/F POWER A, SENAPTE SQUARE, VUDA CHOKDI, GOPRI

Linked Median Report

PostJ 80

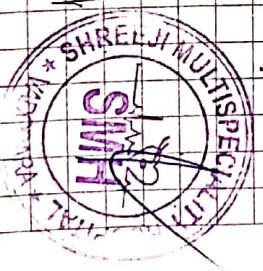
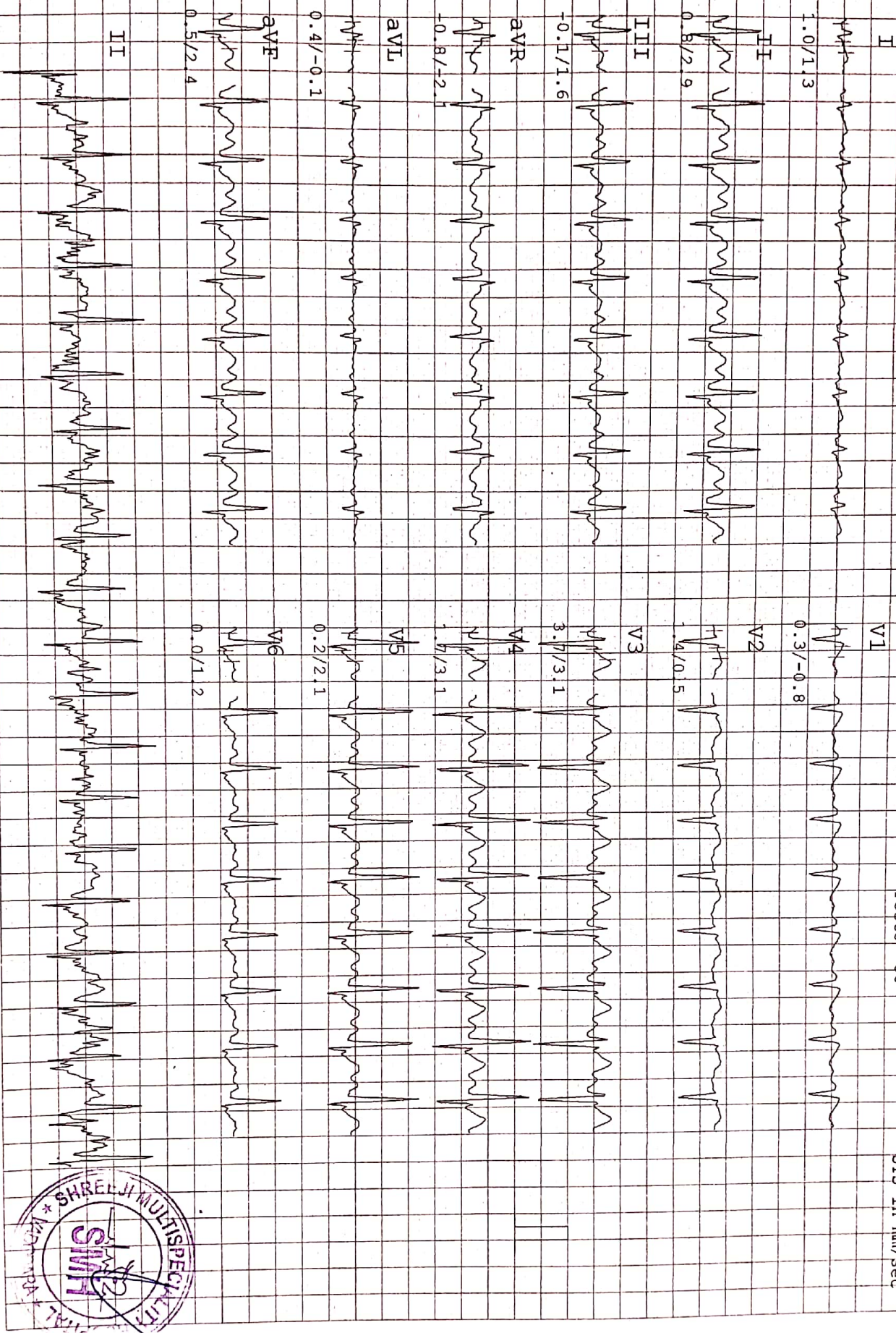



# SHREEJI MULTISPECIALTY HOSPITAL

NAME : PURNENDU NATH  
 AGE/GENDER : 44/MALE  
 DATE/TIME : 21/Jul/2021 (09:45)

ID: 43  
 BP: 150/100 mmHg  
 HR: 123 bpm

112/F TOWER A, SENATE SQUARE, VUDA CHOKDI, GOTRI  
 PROTOCOL : Bruce  
 STAGE NAME: Exer : 2/7  
 STAGE TIME: 03:00  
 PostJ 80

ST @ 10 mm/mv  
 STL in mm  
 STS in mm/sec

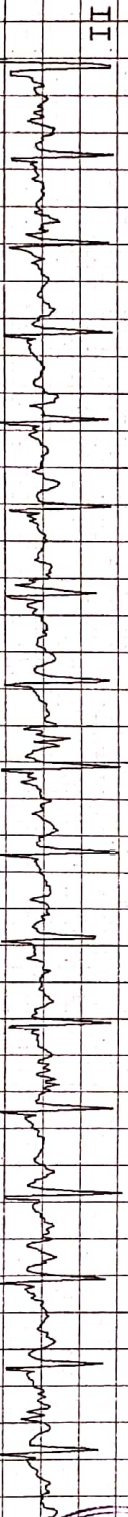
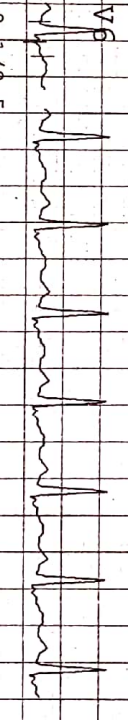
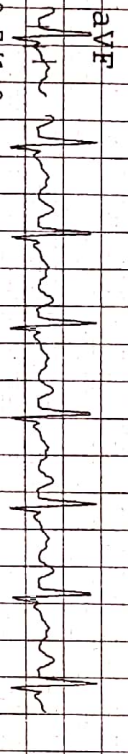
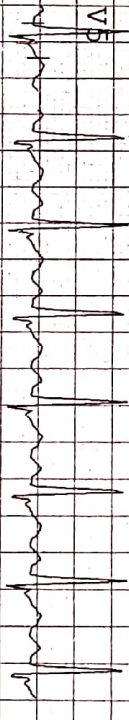
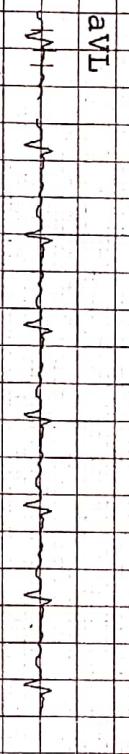
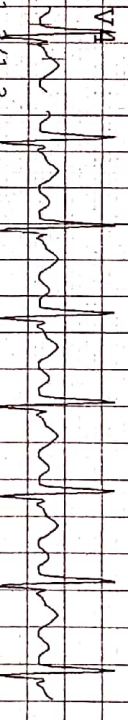
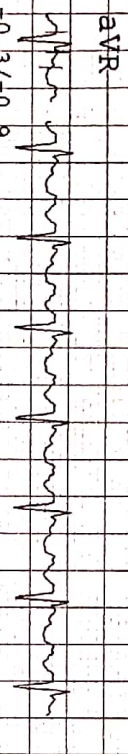
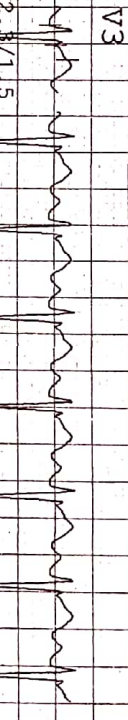
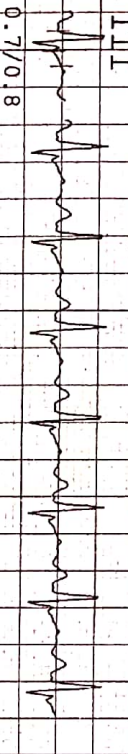
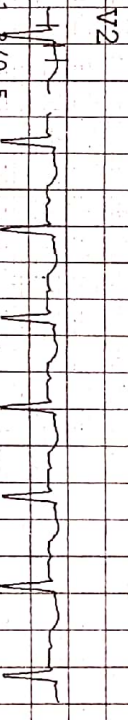
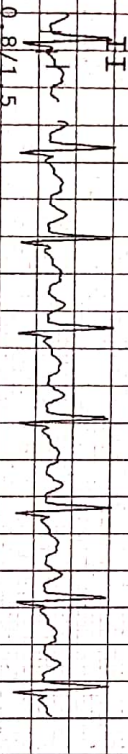
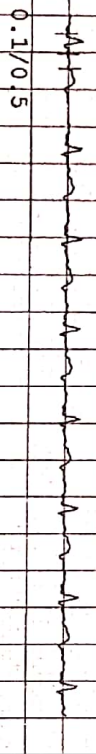



# SHREEJI MULTISPECIALITY HOSPITAL

112/F POWER A, SENATE SQUARE, VUDA CHOKDI, GOTRI

NAME : PURNENDU NATH

AGE/GENDER : 44/MALE

DATE/TIME : 21/Jul/2021(09:45)

ID: 43

BP: 118/ 84 mmHg

HR: 69 bpm

PROTOCOL : Bruce

STAGE NAME: Hypert

STAGE TIME: 00:12

Linked Median Report

PostJ 80

ST 0.10 mm/mV

STL in mm

STS in mm/sec

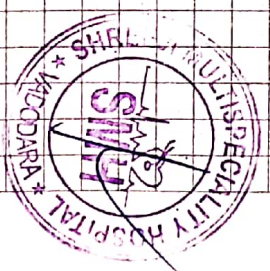



# SHREJI MULTISPECIALITY HOSPITAL

NAME : PURNENDU NATH  
 AGE/GENDER : 44/MALE  
 DATE/TIME : 21/Jul/2021 (09:45)

ID: 43  
 BP: 128 / 88 mmHg  
 HR: 98 bpm  
 SQUARE, VUDA CHOKDI, GOTRI  
 BRUCE  
 Recovery  
 01:00  
 80

ST @ 10 mm/mV  
 STL in mm  
 STS in mm/sec

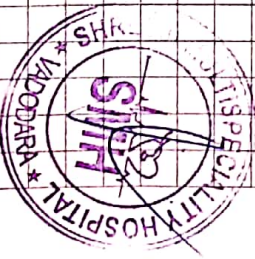
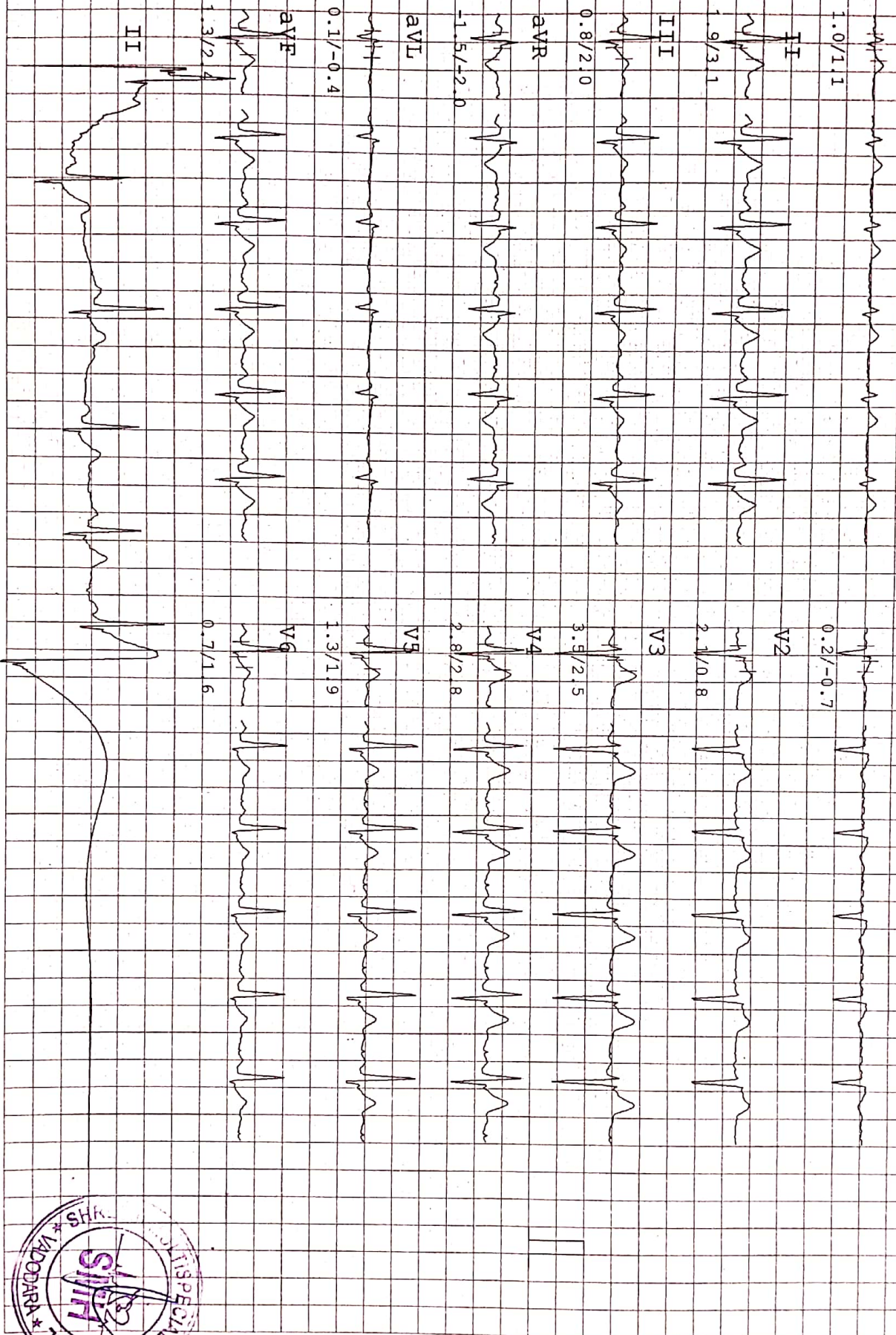



# SHREYI MULTISPECIALITY HOSPITAL

NAME: PURNENDU NATH  
 AGE/GENDER: 44/MALE  
 DATE/TIME: 21/Jul/2021(09:45)

ID: 43  
 BP: 118/84 mmHg  
 HR: 70 bpm

112/F TOWER-A, SENATE SQUARE, VUDA-CHOKDI, GOTTRI  
 PROTOCOL: Bruce  
 STAGE NAME: Standing  
 STAGE TIME: 00:24  
 Linked Median Report  
 Post-J 80

ST @ 10 mm/mV  
 STL in mm  
 STS in mm/sec

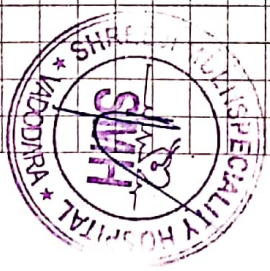
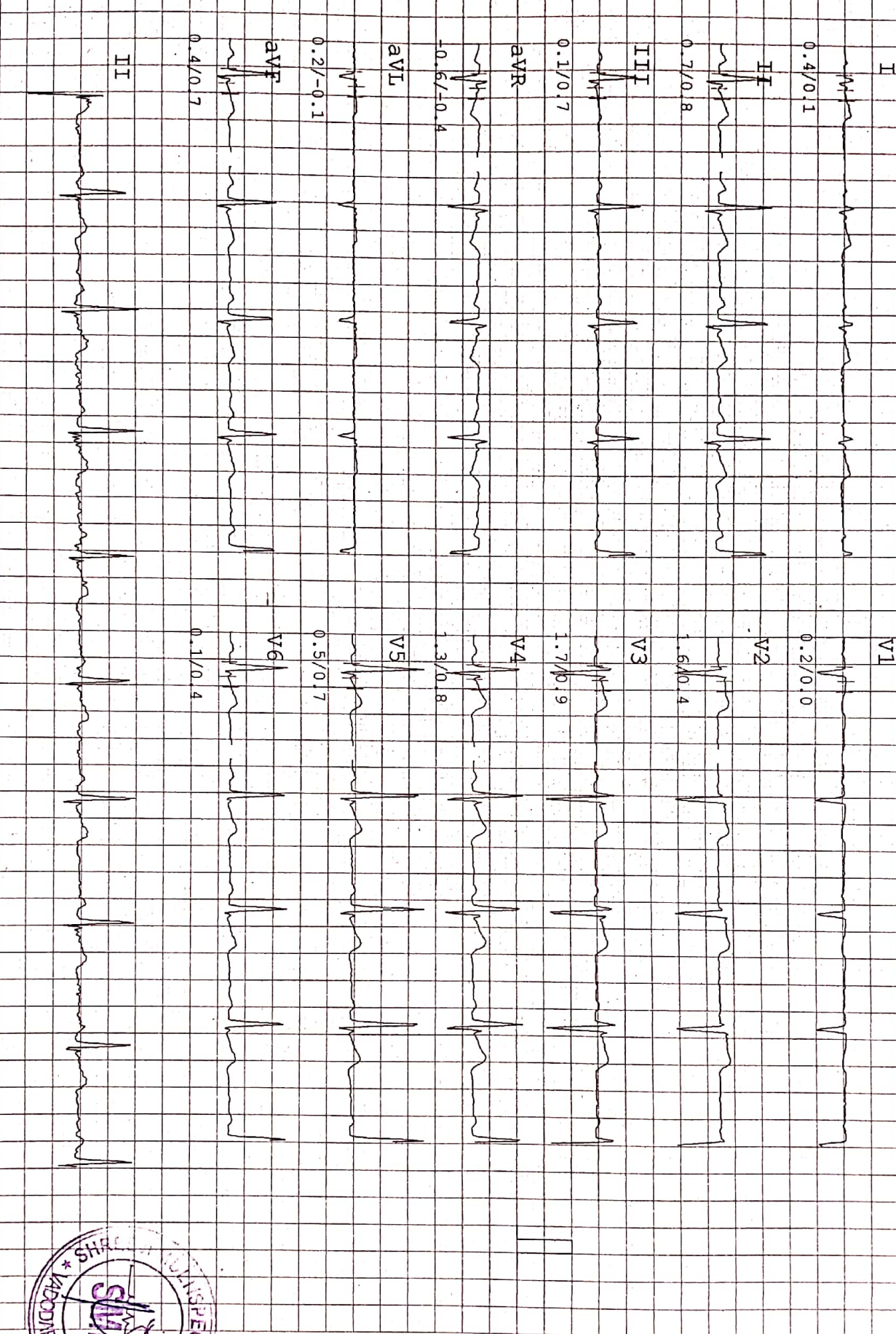



# SHREEJI MULTISPECIALTY HOSPITAL

112/F TOWER A, SENATE SQUARE, VUDA CHOKDI, GOTRI

ID: 43

PROTOCOL : Bruce

Linked Median Report

NAME : PURNENDU NATH  
AGE/GENDER : 44/MALE  
DATE/TIME : 21/JUL/2021(09:45)

BP: 140/ 90 mmHg  
HR: 104 bpm

STAGE NAME: Exer : 1/7  
STAGE TIME: 03:00

PostJ 80

ST 0.10 mm/mV  
ST1 in mm  
ST5 in mm/sec

I

0.3/0.1

II

1.2/1.1

III

0.7/0.8

avR

-0.7/-0.7

avL

-0.1/-0.3

avF

1.0/0.9

II

V1

0.0/-0.5

V2

1.5/0.4

V3

2.2/1.1

V4

1.5/0.8

V5

0.5/0.7

V6

0.2/0.4

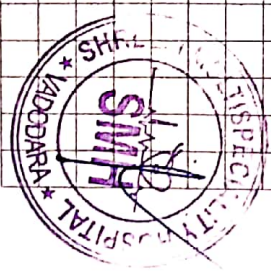



# SHREYI MULTISPECIALITY HOSPITAL

NAME : PURNENDU NATH  
 AGE/GENDER: 44/MALE  
 DATE/TIME : 21/JUL/2021 (09:45)

112/F POWER A, SENATE  
 ID: 43  
 BP: 118/ 84 mmHg  
 HR: 65 bpm

SQUARE, VUDA-CHOKDI, GOTTI  
 PROTOCOL : Bruce  
 STAGE NAME: Supine  
 STAGE TIME: 00:18  
 PostJ 80

ST 0.10 mm/mv  
 STL in mm  
 STS in mm/sec

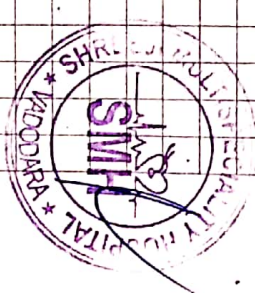
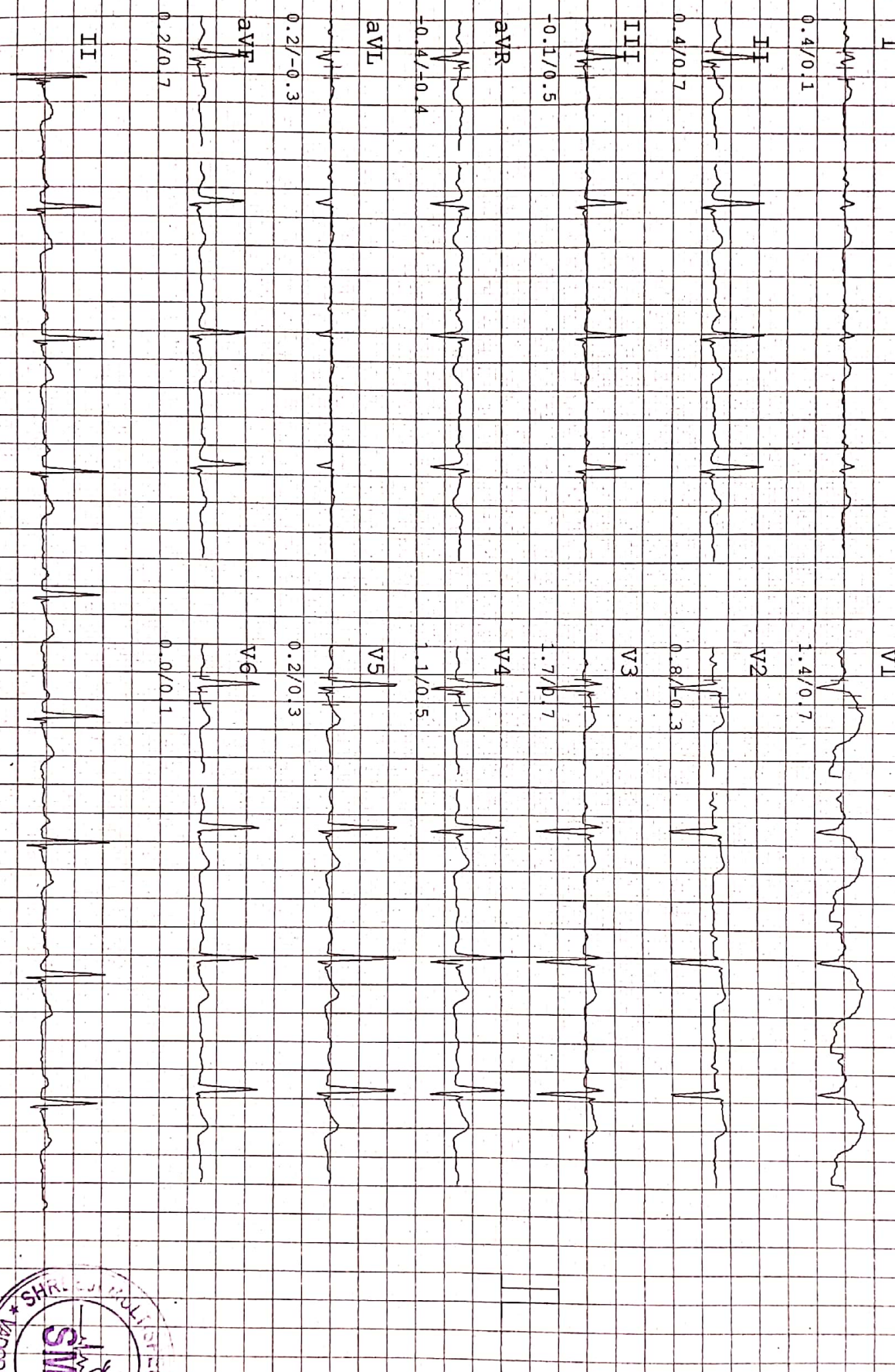



Name: P. Ananth  
44 yrs cm Kg BP

Puramendurank

Heart Rate - 60 bpm

INTERVAL (ms)  
PR: 142 QRS: 40  
QT: 502 QTC: 608  
ST: 185

AXIS (deg)

P: 44 QRS: 30  
T: 9

WMC

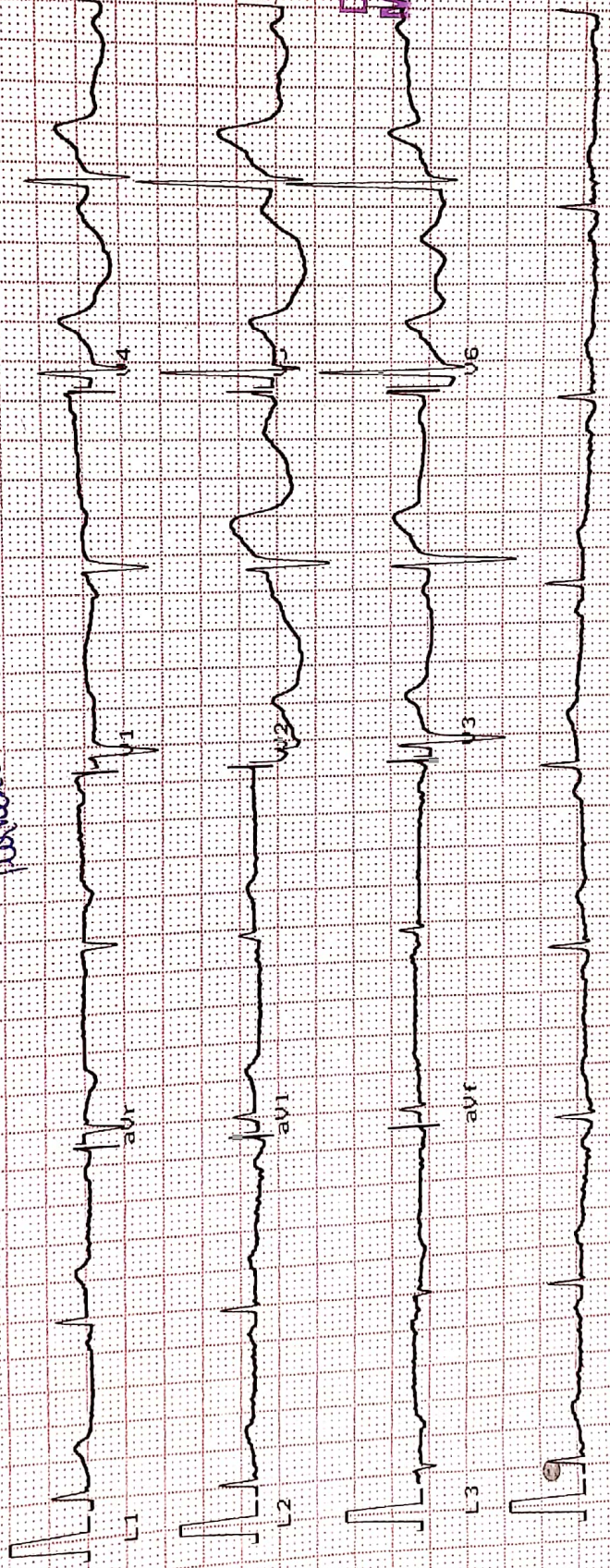

DR. VIDAL TAILOR  
MBBS-G41306

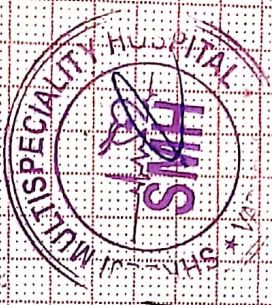

L2 Ver 1.9  
Time 10mm/mV  
Date 21/07/21  
25mm/sec

Maastros





# SHREEJI Multispeciality Hospital

Inspiring better health...

**SHREEJI OCCUPATIONAL CENTRE SHREEJI PATHOLOGY LABORATORY**

108, Tower-B, Senate Square, Opp. Gangotri Apartment, Vuda Char rasta, Gotri, Vadodara-390021.  
 M. : 9157022510, Email : shreejihospital19@yahoo.com, smh31082015@gmail.com

NAME	Purnendu neth	DATE	21/07/2014
		SR. NO.	
		SEX.	male
		AGE	64
		HEIGHT	- 159 cm.
		WEIGHT	- 61. kg.

### HISTORY

Present History : NAD  
 Past Illness History : Diabetes/Hypertension/Tuberculosis/Asthma/Epilepsy N/A  
 Past Occupational History :  
 Family History :  
 Personal History :  
 Addiction : Tobacco/Gutkha/Smoking/Alcohol NO

### GENERAL EXAMINATION

T.P.R. : 124/120 B.P. : 118/96 mm Hg  
 Pallor/Icterus/Cyanosis/Varicosity/Lymph Nodes/Thyroid/Oedema/NVE/Other NAD

### SYSTEMIC EXAMINATION

R.S. :  
 C.V.S. :  
 C.N.S. :  
 A.S. :  
 Musculo-skelet System :

E.N.T. Ex. Dental Ex. Skin Ex. Psychic Ex.	ACUITY OF VISION		RT EYE	LT EYE
	Without Glass	DISTANT	6/ -	6/ -
		Near	6/ 6	6/ 6
	With Glass	DISTANT	6/ 6	6/ 6
Near		6/ -	6/ -	
COLOUR BLINDNESS			N	

REMARK :  
 ADVICE :  
 The Worker is FIT/UNFIT for the assigned job.



DR. VIMAL TAILOR  
 MBBS-G41306  
 DR. VIMAL TAILOR  
 Occupational Physician  
 (M.B.B.S, CIH)  
 REG NO.: G-41306





*Purnendu Nath*

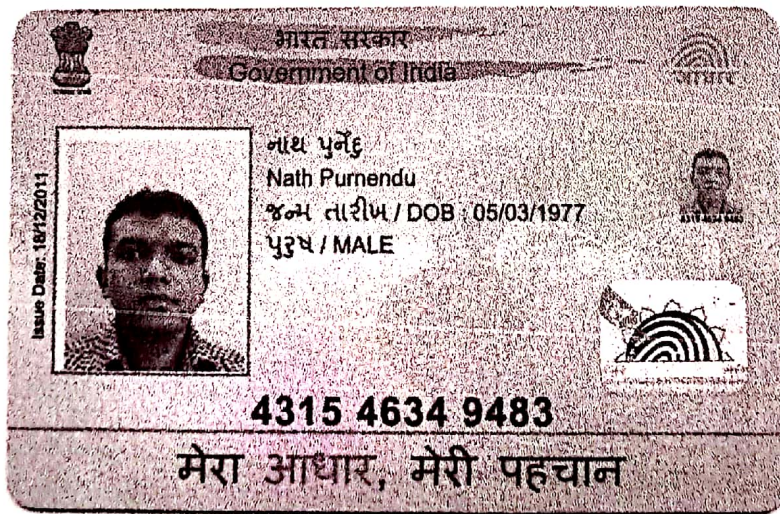





# SHREEJI Multispeciality Hospital

Inspiring better health...

SHREEJI OCCUPATIONAL CENTRE SHREEJI PATHOLOGY LABORATORY

112F, Tower-A, Senate Square, Opp. Gangotri Apartment, Vuda Char rasta, Gotri, Vadodara-390021.  
M. : 9157022510, Email : shreejihospital19@yahoo.com, smh31082015@gmail.com

NAME : PURNENDU NATH

AGE : 44 Y/M

DATE : 21/07/2021

## X RAY CHEST (PA)

### OBSERVATIONS:

Both the lung fields and apices appear clear.

Both the hilar shadow appears normal.

Cardiac silhouette appears normal.

Both the costophrenic sinuses are clear.

Mediastinal and tracheal shadows are normal.

Both the domes of diaphragm are normal.

Visualized rib cage and clavicle are normal.

### COMMENTS:

- No significant abnormality is seen.

*Mehul Prajapati*

DR. MEHUL PRAJAPATI  
CONSULTANT RADIOLOGIST







# SHREEJI Multispeciality Hospital

Inspiring better health...

SHREEJI OCCUPATIONAL CENTRE SHREEJI PATHOLOGY LABORATORY

112F, Tower-A, Senate Square, Opp. Gangotri Apartment, Vuda Char rasta, Gotri, Vadodara-390021.

M. : 9157022510, Email : shreejihospital19@yahoo.com, smh31082015@gmail.com

NAME : PURNENDU NATH

AGE : 44 Y/M

DATE : 21/07/2021

## ULTRASOUND WHOLE ABDOMEN

(Screening Only)

**Liver** is normal in size and shows normal parenchymal reflectivity. No focal lesion is seen. Hepatic veins appear normal. There is no evidence of any dilated intra hepatic biliary radicals.

**Portal Vein** appears normal in diameter. **Common Bile Duct** is of normal diameter.

**Gallbladder** is distended with normal wall thickness. There is no evidence of gallstones. No evidence of peri-cholecystic fluid or probe tenderness.

**Pancreas** is normal in size and shows homogenous reflectivity. There is no evidence of any calcification or ductal dilatation.

**Spleen** is normal size and shows a homogenous echotexture. There is no evidence of any focal lesion.

**Both Kidneys** are normal in position and size. They show normal cortical reflectivity and cortico-medullary distinction. Right kidney measures 106x37mm. Left kidney measures 96x57mm.

There is no evidence of renal calculi, hydronephrosis or mass seen.

*Tiny left renal concretions*

**Bladder** is well distended and shows normal wall thickness. No evidence of intra-luminal mass or calculi.

**Prostate gland** is normal in size. It has smooth outlines and normal reflectivity.

There is no evidence of ascites.

No evidence of any gross bowel mass seen.

No evidence of any aorto-caval or mesenteric root lymphadenopathy.

Appendix cannot be imaged. No mass or collection in right iliac fossa.

**CONCLUSION:** No sonographic abnormality is seen.

*Prajapati*

DR. MEHUL PRAJAPATI  
CONSULTANT RADIOLOGIST







# SHREEJI Multispeciality Hospital

Inspiring better health...

SHREEJI OCCUPATIONAL CENTRE SHREEJI PATHOLOGY LABORATORY

112F, Tower-A, Senate Square, Opp. Gangotri Apartment, Vuda Char rasta, Gotri, Vadodara-390021.  
M. : 9157022510, Email : shreejihospital19@yahoo.com, smh31082015@gmail.com

Name : PURNENDU NATH  
Ref By : DR. SMH

Age/Sex : 44 Yrs./M  
Date : 21/07/2021  
Report ID. : 6

## HAEMOGRAM PROFILE

TEST	RESULT	UNIT	METHOD	REFERENCE INTERVAL
<b>BLOOD COUNTS &amp; INDICES</b>				
Haemoglobin	: 14.40	gm%		13.5 - 17.0 gm%
Total RBC	: 5.80	mill/cmm		4.6 - 6.2 mill/cmm
PCV	: 48.00	%		40 - 54 %
MCV	: 82.75	fL		80 - 96 fL
MCH	: <b>24.82</b>	pg		27 - 31 pg
MCHC	: <b>30.00</b>	%		32 - 36 %
Total WBC	: 8,100	/cmm		4,000 - 11,000/cmm
Platelet Count	: 2,41,000	/cmm		1.5 - 4.0 Lac/cmm.
<b>DIFFERENTIAL LEUCOCYTES COUNT</b>				
Band Cells	: 00	%		00 - 06 %
Neutrophils	: 60	%		55 - 70 %
Lymphocytes	: 35	%		20 - 40 %
Eosinophils	: 02	%		01 - 06 %
Monocytes	: 03	%		02 - 08 %
Basophils	: 00	%		00 - 01 %
Platelet In Smear	: ADEQUATE			
<b>ERYTHROCYTES SEDIMENTATION RATE</b>				
ESR After 1st Hour	: 6	mm	Westergren	01 - 07 mm
Blood Group	: " AB "			
Rh Factor (Anti D.)	: " POSITIVE "			

(By Fully Automated Cell Counter Sysmex KX-21, Japan)

END OF REPORT



DR VIMAL TAILOR (G41306)  
DR YOGESH (G9892)  
DR SHIVANI (MICROBIOLOGIST)





# SHREEJI Multispeciality Hospital

Inspiring better health...

SHREEJI OCCUPATIONAL CENTRE SHREEJI PATHOLOGY LABORATORY

112F, Tower-A, Senate Square, Opp. Gangotri Apartment, Vuda Char Rasta, Gotri, Vadodara-390021.  
M. : 9157022510, Email : shreejihospital19@yahoo.com, smh31082015@gmail.com

Name : PURNENDU NATH  
Ref By : DR. SMH

Age/Sex : 44 Yrs./M  
Date : 21/07/2021  
Report ID. : 6

## BIOCHEMISTRY

<u>TEST</u>	<u>RESULT</u>	<u>UNIT</u>	<u>REFERENCE INTERVAL</u>
Blood Urea Nitrogen - BUN	: 11.00	mg/dL	4.5 - 19.0 mg/dL
Serum Creatinine	: 0.80	mg/dL	0.6 - 1.4 mg/dL
Serum Uric Acid	: 6.70	mg/dL	3.4 - 7.0 mg/dL
<b><u>SERUM PROTEIN</u></b>			
Serum Protein Total	: 7.70	g/dL	6.6 - 8.3 g/dL
Albumin	: 4.80	g/dL	3.5 - 5.0 g/dL
Globulin	: 2.90	g/dL	2.3 - 3.5 g/dL
A/G Ratio	: 1.6	: 1	1.5 - 2.5 : 1
Bilirubin - Total	: 0.4	mg/dL	0.00 - 1.00 mg/dL
Bilirubin - Direct	: 0.3	mg/dL	Upto 0.30 mg/dL
Bilirubin - Indirect	: 0.1	mg/dL	0.1 - 1.0 mg/dL
SGPT	: 36.0	IU/L	10 - 40 IU/L
SGOT	: 24.0	IU/L	Upto 40 IU/L
Serum Alkaline Phosphatase	: 128.0	U/L	37 - 147 U/L
<b><u>FASTING (FBS)</u></b>			
Blood Glucose	: 90.0	mg/dL	70 - 110 mg/dL
<b><u>POST-PRANDIAL</u></b>			
Blood Glucose	: 129.0	mg/dL	80 - 140 mg/dL
<b><u>SPECIAL TESTS</u></b>			
GGT	: 50	U/L	05 - 85 U/L
Gamma Glutamyltransferase			

Done By Fully Auto Analyzer MIURA, A-1004

END OF REPORT



  
DR VIMAL TAILOR (G41306)  
DR YOGESH (G9892)  
DR SHIVANI (MICROBIOLOGIST)





# Shreeji Multispeciality Hospital

Inspiring better health...

Shreeji Occupational Centre Shreeji Pathology Laboratory

112F, Tower-A, Senate Square, Opp. Gangotri Apartment, Vuda Char rasta, Gotri, Vadodara-390021.  
M. : 9157022510, Email : shreejihospital19@yahoo.com, smh31082015@gmail.com

Name : PURNENDU NATH  
Ref By : DR. SMH

Age/Sex : 44 Yrs./M  
Date : 21/07/2021  
Report ID. : 6

## EXAMINATION OF URINE

Sample : RANDOM  
**PHYSICAL EXAMINATION**

Quantity	: 10	ml
Colour	: YELLOW	
Transparency	: CLEAR	
Specific Gravt	: 1.030	
Reaction	: ACIDIC	
Deposits	: ABSENT	

### CHEMICAL EXAMINATION

Albumin	: NIL
Sugar	: NIL
Acetone	: ABSENT
Bile Salts	: ABSENT
Bile Pigments	: ABSENT
Urobilinogen	: NORMAL : ~ < 1.0 mg/dL
Occult Blood	: ABSENT
Nitrate	: ABSENT

### MICROSCOPIC EXAMINATION

Pus Cells	: 0-1 / hpf
RBC	: NIL
Epithelial Cell	: NIL
Crystals	: NIL
Amorphous Phosp	: NIL

## THYROID FUNCTIONS

TEST	RESULT	UNIT	REFERENCE INTERVAL
Total Triiodothyronine - T3	: 0.84	ng/mL	0.58 - 1.59 ng/mL
Total Thyroxine - T4	: 7.90	ng/mL	4.87 - 11.72 microgram%
Thyroid Stl. Hormone -TSH	: 2.10	ng/mL	0.35 - 4.94 IU/mL

## PROSTATE SPECIFIC ANTIGEN

P. S. A.	: < 3.10	ng/ml	0.0 - 4.0 ng / ml (I) 04 - 15 ng/ml Possibly Benign Prostate Hyperplasia (II) > 20 ng/ml Suspected Prostate Carcinoma
----------	----------	-------	---

END OF REPORT



DR VIMAL TAILOR (G41306)  
DR YOGESH (G9892)  
DR SHIVANI (MICROBIOLOGIST)





# SHREEJI Multispeciality Hospital

Inspiring better health...

SHREEJI OCCUPATIONAL CENTRE SHREEJI PATHOLOGY LABORATORY

112F, Tower-A, Senate Square, Opp. Gangotri Apartment, Vuda Char rasta, Gotri, Vadodara-390021.  
M. : 9157022510, Email : shreejihospital19@yahoo.com, smh31082015@gmail.com

Name : PURNENDU NATH  
Ref By : DR. SMH

Age/Sex : 44 Yrs./M  
Date : 21/07/2021  
Report ID. : 6

## LIPID PROFILE

TEST	RESULT	UNIT	REFERENCE INTERVAL
Total Lipid (Calculated)	: 568	mg/dL	350 - 750 mg/dL
Serum Cholesterol	: 179.0	mg/dL	130 - 200 mg/dL
Serum Triglyceride	: 120.0	mg/dL	60 - 165 mg/dL
HDL Cholesterol	: 69.0	mg/dL	30 - 70 mg/dL
LDL Cholesterol	: 86.0	mg/dL	Upto 150 mg/dL
CHOL./HDL Chol. Ratio	: 2.59	: 1	Less than 5
LDL Chol/HDL Chol Ratio	: 1.24	: 1	Less than 3.5
VLDL (Calculated)	: 24.00	mg/dL	Upto 30 mg/dL

## Hb A1C REPORT

Hb A1C - Glycated Hb Glycated Haemoglobin	: 5.9	%	Non Diabetic : 4.3 - 6.3 % Good Control : 6.4 - 7.5 % Moderate Control : 7.5 - 9.0 % Poor Control : 9.0 % & Above
Avg. Blood Glucose Level	: 133	mg/dL	
Estimated Average Glucose eAG	: 123	mg%	

END OF REPORT



DR VIMAL TAILOR (G41306)  
DR YOGESH (G9892)  
DR SHIVANI (MICROBIOLOGIST)