



SINCE 1994

NADKARNI PATHOLOGY LABORATORY

Dr. Mrs. Sangeeta V. Nadkarni

Consulting Pathologist (MMC Reg. No. 53839)

Add Reg. No. : 1872/2000

E-mail : healthcare.nadkarni@gmail.com

Website : www.nadkarnipathlab.com

Consultant Pathologist • SHASHWAT HOSPITAL



MAIN LABORATORY : 1, Indraprastha Chambers, Ground Floor, Near Amber Hall, Karve Road, Pune 411 038. Ph. : 97635 93646, 8983 7777 93 • Timings : Monday to Saturday 7 am to 8 pm

Reg No : 202307091430338 / OPD
 Name : Mr. SUDAM UBHE
 Referred Dr : MEDIWHEEL

Sex / Age : Male / 57Y
 Reg Date : 22/07/2023 11:02 AM
 Report Date : 22/07/2023 12:37 PM

CLINICAL PATHOLOGY

Test Name	Result	Unit	Reference Range
URINE ANALYSIS REPORT			
Quantity	10	ml	
Colour	Pale Yellow		
Appearance	Clear		
Specific Gravity	1.010		
Chemical Examination			
Albumin	Absent		
Sugar	Absent		
Bile Pigments	Absent		
Urobilinogen	NORMAL		
Reaction	Acidic		
Acetone-Ketone	Negative		
Nitrite	Negative		
Microscopic Examination			
RBCs	Absent	/hpf	
PUS Cells	1-2	/hpf	
Epithelial Cells	2-3	/hpf	
Casts	Absent		
Other Findings	NIL		

End of Report

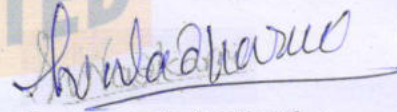
 Dr. Mrs. Sangeeta Nadkarni
 Consultant Pathologist
 MD(Path) MMC Reg No-53839

Verified & Checked

- Transasia EM 200 Fully Automated Random Access Clinical Chemistry Analyser • TMT • E.C.G. • Semi Automated Biochemistry Analyser Erba Chem 5 V2 Plus
- Automated Haematology Analyser H 360 • Mispal 13 Nephelometer • Clinical Pathology • Microbiology • Cytology • Histopathology • Minividas Blue

ALL CREDIT AND DEBIT CARDS ACCEPTED.**HOME VISIT AVAILABLE BY APPOINTMENT**

COLLECTION CENTRE 1 : 1, Varun Complex, Opp. Nimbalkar Horse Riding School, Off. Karve Road, Kothrud, Pune - 38. Ph. : 8983 7777 92
 Timing : MONDAY TO SATURDAY : Morning : 8 am to 1 pm, Evening : 4 pm to 7 pm

COLLECTION CENTRE 2 : Bldg. No. 7, Health Care Clinic, Anandnagar, Paud Road, Kothrud, Pune - 38. Ph. : 8983 7777 95
 Timing : MONDAY TO SATURDAY : Morning : 8 am to 1 pm, Evening : 6 pm to 8 pm



SINCE 1994

NADKARNI PATHOLOGY LABORATORY

Dr. Mrs. Sangeeta V. Nadkarni

Consulting Pathologist (MMC Reg. No. 53839)

Add Reg. No. : 1872/2000

E-mail : healthcare.nadkarni@gmail.com

Website : www.nadkarnipathlab.com

Consultant Pathologist • SHASHWAT HOSPITAL

MAIN LABORATORY : 1, Indraprastha Chambers, **Ground Floor**, Near Amber Hall, Karve Road, Pune 411 038, Ph. : 97635 93646, 8983 7777 93 • Timings : Monday to Saturday 7 am to 8 pm

Reg No : 202307091430338 / OPD

Name : Mr. SUDAM UBHE

Referred Dr : MEDIWHEEL

Sex / Age : Male / 57Y

Reg Date : 22/07/2023 11:02 AM

Report Date : 22/07/2023 04:23 PM

SPECIAL TEST

Test Name	Result	Unit	Reference Range
Thyroid Panel - I			
Serum T3 (Tri-Iodothyronine)	0.98	ng/mL	0.70 - 2.04 Pregnancy: 1st Trimester : 0.81 - 1.90 2nd Trimester: 1.00 - 2.60 3rd Trimester : 1.00 - 2.60
Serum T4 (Thyroxine)	8.71	ug/dL	5.5 - 12.5
Thyroid Stimulating Hormones (Ultra TSH)	0.81	uIU/mL	0.35 - 5.50 Pregnancy: 1st Trimester : 0.10 - 2.50 2nd Trimester: 0.20 - 3.00 3rd Trimester : 0.30 - 3.00
Method	ENZYME LINKED FLOURSCENT ASSAY(ELFA)MINT VIDAS BLUE.		

End of Report

**30 YEARS
COMPLETED**

S. Nadkarni
Dr. Mrs Sangeeta Nadkarni
 Consultant Pathologist
 MD(Path) MMC Reg No-53839

Verified & Checked

- Transasia EM 200 Fully Automated Random Access Clinical Chemistry Analyser • TMT • E.C.G. • Semi Automated Biochemistry Analyser Erba Chem 5 V2 Plus
- Automated Haematology Analyser H 360 • Mispa I3 Nephelometer • Clinical Pathology • Microbiology • Cytology • Histopathology • Minividas Blue

ALL CREDIT AND DEBIT CARDS ACCEPTED.**HOME VISIT AVAILABLE BY APPOINTMENT**

COLLECTION CENTRE 1 : 1, Varun Complex, Opp. Nimbalkar Horse Riding School,
 Off. Karve Road, Kothrud, Pune - 38. Ph. : **8983 7777 92**
 Timing : MONDAY TO SATURDAY : Morning : 8 am to 1 pm, Evening : 4 pm to 7 pm

COLLECTION CENTRE 2 : Bldg. No. 7, Health Care Clinic, Anandnagar,
 Paud Road, Kothrud, Pune - 38. Ph. : **8983 7777 95**
 Timing : MONDAY TO SATURDAY : Morning : 8 am to 1 pm, Evening : 6 pm to 8 pm



SINCE 1994

NADKARNI

PATHOLOGY LABORATORY

Dr. Mrs. Sangeeta V. Nadkarni

Consulting Pathologist (MMC Reg. No. 53839)

Add Reg. No. : 1872/2000

E-mail : healthcare.nadkarni@gmail.com

Website : www.nadkarnipathlab.com

Consultant Pathologist • SHASHWAT HOSPITAL



MAIN LABORATORY : 1, Indraprastha Chambers, Ground Floor, Near Amber Hall, Karve Road, Pune 411 038. Ph. : 97635 93646, 8983 7777 93 • Timings : Monday to Saturday 7 am to 8 pm

Reg No : 202307091430338 / OPD
 Name : Mr. SUDAM UBHE
 Referred Dr : MEDIWHEEL

Sex / Age : Male / 57Y
 Reg Date : 22/07/2023 11:02 AM
 Report Date : 22/07/2023 12:58 PM

BIOCHEMISTRY

Test Name	Result	Unit	Reference Range
LIPID PROFILE			
S. Cholesterol <i>CHOD-PAP</i>	137	mg/dl	Desirable Chol: 200mg/DI Borderline Chol: 200-239mg/DI High Chol: >240mg/DI
S. Triglycerides <i>GPO</i>	64	mg/dl	Upto 190
HDL Cholesterol <i>DIRECT</i>	39	mg/dL	30 - 70
LDL Cholesterol [™]	85.2	mg/dl	Upto 150
VLDL Cholesterol	12.8	mg/dl	07 to 35
S.Cholesterol/HDL Ratio	3.51		LOW RISK - 3.3 To 4.4 AVERAGE RISK - 4.4 TO 7.1 MODERATE RISK - 7.1 TO 11.1 HIGH RISK - >11.0
LDL Chole/HDL Chole	2.18		LOW RISK - 0.5 To 3.0 MODERATE RISK - 3.0 TO 6.0 HIGH RISK - >6.0
S.Triglycerides/HDL Chole	1.64		Desirable : < 3.00
Instrument Used	Fully Automated EM200 (TRANSASIA BIOMEDICALS)		

Note :

Cholesterol : CHOD PAP; HDL Cholesterol: Direct ; LDL:Direct Measurement ; Triglycerides :GPO;
 (**The Above Reference range is Desirable/Optimal Range)

End of Report

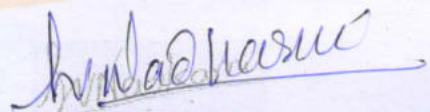
 Dr. Mrs Sangeeta Nadkarni
 Consultant Pathologist
 MD(Path) MMC Reg No-53839

Verified & Checked

- Transasia EM 200 Fully Automated Random Access Clinical Chemistry Analyser • TMT • E.C.G. • Semi Automated Biochemistry Analyser Erba Chem 5 V2 Plus
- Automated Haematology Analyser H 360 • Mispa I3 Nephelometer • Clinical Pathology • Microbiology • Cytology • Histopathology • Minividas Blue

ALL CREDIT AND DEBIT CARDS ACCEPTED.

HOME VISIT AVAILABLE BY APPOINTMENT

COLLECTION CENTRE 1 : 1, Varun Complex, Opp. Nimbalkar Horse Riding School, Off. Karve Road, Kothrud, Pune - 38. Ph. : 8983 7777 92
 Timing : MONDAY TO SATURDAY : Morning : 8 am to 1 pm, Evening : 4 pm to 7 pm

COLLECTION CENTRE 2 : Bldg. No. 7, Health Care Clinic, Anandnagar, Paud Road, Kothrud, Pune - 38. Ph. : 8983 7777 95
 Timing : MONDAY TO SATURDAY : Morning : 8 am to 1 pm, Evening : 6 pm to 8 pm



SINCE 1994

NADKARNI PATHOLOGY LABORATORY

Dr. Mrs. Sangeeta V. Nadkarni

Consulting Pathologist (MMC Reg. No. 53839)

Add Reg. No. : 1872/2000

E-mail : healthcare.nadkarni@gmail.com

Website : www.nadkarnipathlab.com

Consultant Pathologist • SHASHWAT HOSPITAL

MAIN LABORATORY : 1, Indraprastha Chambers, **Ground Floor**, Near Amber Hall, Karve Road, Pune 411 038. Ph. : 97635 93646, 8983 7777 93 • Timings : Monday to Saturday 7 am to 8 pm

Reg No : 202307091430338 / OPD
 Name : Mr. SUDAM UBHE
 Referred Dr : MEDIWHEEL

Sex / Age : Male / 57Y
 Reg Date : 22/07/2023 11:02 AM
 Report Date : 22/07/2023 12:58 PM

BIOCHEMISTRY

Test Name	Result	Unit	Reference Range
HbA1C			
HbA1C	5.3	%	Non Diabetic : 04 - 06 Excellent Control : 06 - 07 % Fair Control : 07 - 08% Unsatisfactory : 08 - 10% Poor Control: Above 10%

Estimated Mean Glucose (eAg) 105.41 mg% 70 - 140
 Method Nephelometry & Photometry By Mispa I3, Specific Protein Analyser (Automated)

Interpretation :

Glycosylated Haemoglobin is accurate and true index of the " Mean Blood Glucose Level in the body for the previous 2-3 months.

HbA1c is an indicator of glycemic control. HbA1c represent average glycemia over the past six to eight weeks.

Glycation of hemoglobin occurs the entire 120 days life span of the red blood cell, but within this 120 days.

Recent glycemia has the largest influence on the HbA1c value.

Clinical studies suggest that a patient in stable control will have 50% of their HbA1c formed in the month before sampling, 25% in the month before that, and the remaining 25% in months 2-4.

End of Report

Sangeeta V. Nadkarni
 Dr. Mrs Sangeeta Nadkarni
 Consultant Pathologist
 MD(Path) MMC Reg No-53839

Verified & Checked

- Transasia EM 200 Fully Automated Random Access Clinical Chemistry Analyser • TMT • E.C.G. • Semi Automated Biochemistry Analyser Erba Chem 5 V2 Plus
- Automated Haematology Analyser H 360 • Mispa I3 Nephelometer • Clinical Pathology • Microbiology • Cytology • Histopathology • Minividas Blue

ALL CREDIT AND DEBIT CARDS ACCEPTED.**HOME VISIT AVAILABLE BY APPOINTMENT**

COLLECTION CENTRE 1 : 1, Varun Complex, Opp. Nimbalkar Horse Riding School,
 Off. Karve Road, Kothrud, Pune - 38. Ph. : 8983 7777 92
 Timing : MONDAY TO SATURDAY : Morning : 8 am to 1 pm, Evening : 4 pm to 7 pm

COLLECTION CENTRE 2 : Bldg. No. 7, Health Care Clinic, Anandnagar,
 Paud Road, Kothrud, Pune - 38. Ph. : 8983 7777 95
 Timing : MONDAY TO SATURDAY : Morning : 8 am to 1 pm, Evening : 6 pm to 8 pm



SINCE 1994

NADKARNI PATHOLOGY LABORATORY

Dr. Mrs. Sangeeta V. Nadkarni

Consulting Pathologist (MMC Reg. No. 53839)

Add Reg. No.: 1872/2000

E-mail: healthcare.nadkarni@gmail.com

Website: www.nadkarnipathlab.com

Consultant Pathologist • SHASHWAT HOSPITAL

MAIN LABORATORY : 1, Indraprastha Chambers, **Ground Floor**, Near Amber Hall, Karve Road, Pune 411 038. Ph. : 97635 93646, 8983 7777 93 • Timings : Monday to Saturday 7 am to 8 pm

Reg No : 202307091430338 / OPD
 Name : Mr. SUDAM UBHE
 Referred Dr : MEDIWHEEL

Sex / Age : Male / 57Y
 Reg Date : 22/07/2023 11:02 AM
 Report Date : 22/07/2023 12:58 PM

BIOCHEMISTRY

Test Name	Result	Unit	Reference Range
Blood Urea			
Blood Urea <small>UREASE-GLDH</small>	13	mg/dl	13 - 45
Blood Urea Nitrogen Instrument Used	6.07 Fully Automated EM200 (TRANSASIA BIOMEDICALS)	mg/dl	10 - 20
Serum Creatinine			
Serum Creatinine <small>JAFFE'S KINETIC</small> Instrument Used	0.9 Fully Automated EM200 (TRANSASIA BIOMEDICALS)	mg/dl	0.4 - 1.4
Serum Uric Acid			
Serum Uric Acid <small>URICASE</small> Instrument Used	7.8 Fully Automated EM200 (TRANSASIA BIOMEDICALS)	mg/dl	2.5 to 7.2
Liver Function Test			
Bilirubin- Total	0.71	mg/dl	0.1 - 1.2
Bilirubin- Direct	0.38	mg/dL	0.0 - 0.4
Bilirubin- Indirect	0.33	mg/dL	0.1 - 0.8
SGPT	34.0	IU/L	05 - 40
SGOT	28.0	IU/L	05 - 40
Alkaline Phosphatase	121	IU/L	Male : 53 -128 Child : 54 -369 Neo: 54-369
Total Proteins	6.6	gm/dl	6.0 - 8.0
Serum Albumin	4	gm/dl	3.2 -5.5
Serum Globulin	2.6	gm/dl	2.3 -3.5
A/G ratio	1.54		1.0 -2.3
GGTP	31		05 -50
Instrument Used	Fully Automated EM200 (TRANSASIA BIOMEDICALS)		

End of Report

Dr. Mrs Sangeeta Nadkarni
 Consultant Pathologist
 MD(Path) MMC Reg No-53839

Verified & Checked

- Transasia EM 200 Fully Automated Random Access Clinical Chemistry Analyser • TMT • E.C.G. • Semi Automated Biochemistry Analyser Erba Chem 5 V2 Plus
- Automated Haematology Analyser H 360 • Mispa 13 Nephelometer • Clinical Pathology • Microbiology • Cytology • Histopathology • Minividas Blue

ALL CREDIT AND DEBIT CARDS ACCEPTED.**HOME VISIT AVAILABLE BY APPOINTMENT**

COLLECTION CENTRE 1 : 1, Varun Complex, Opp. Nimbalkar Horse Riding School,
 Off. Karve Road, Kothrud, Pune - 38. Ph. : 8983 7777 92
 Timing : MONDAY TO SATURDAY : Morning : 8 am to 1 pm, Evening : 4 pm to 7 pm

COLLECTION CENTRE 2 : Bldg. No. 7, Health Care Clinic, Anandnagar,
 Paud Road, Kothrud, Pune - 38. Ph. : 8983 7777 95
 Timing : MONDAY TO SATURDAY : Morning : 8 am to 1 pm, Evening : 6 pm to 8 pm



SINCE 1994

NADKARNI PATHOLOGY LABORATORY

Dr. Mrs. Sangeeta V. Nadkarni

Consulting Pathologist (MMC Reg. No. 53839)

Add Reg. No. : 1872/2000

E-mail : healthcare.nadkarni@gmail.com

Website : www.nadkarnipathlab.com

Consultant Pathologist • SHASHWAT HOSPITAL



MAIN LABORATORY : 1, Indraprastha Chambers, **Ground Floor**, Near Amber Hall, Karve Road, Pune 411 038. Ph. : 97635 93646, 8983 7777 93 • Timings : Monday to Saturday 7 am to 8 pm

Reg No : 202307091430338 / OPD

Name : Mr. SUDAM UBHE

Referred Dr : MEDIWHEEL

Sex / Age : Male / 57Y

Reg Date : 22/07/2023 11:02 AM

Report Date : 22/07/2023 04:23 PM

BIOCHEMISTRY

Test Name	Result	Unit	Reference Range
Blood Glucose Fasting and Post Prandial			
Blood Glucose (Fasting)	103	mg/dl	Normal : < 99 Prediabetic : 100.0 - 125.0 Diabetic : > 125.0
Post Prandial Glucose Instrument Used	131	mg/dl	90 - 140 mg/dL Fully Automated EM200 (TRANSASIA BIOMEDICALS).

End of Report

Dr. Mrs Sangeeta Nadkarni
Consultant Pathologist
MD(Path) MMC Reg No-53839

30 YEARS COMPLETED

Verified & Checked

- Transasia EM 200 Fully Automated Random Access Clinical Chemistry Analyser • TMT • E.C.G. • Semi Automated Biochemistry Analyser Erba Chem 5 V2 Plus
- Automated Haematology Analyser H 360 • Mispa I3 Nephelometer • Clinical Pathology • Microbiology • Cytology • Histopathology • Minividas Blue

ALL CREDIT AND DEBIT CARDS ACCEPTED.

HOME VISIT AVAILABLE BY APPOINTMENT

COLLECTION CENTRE 1 : 1, Varun Complex, Opp. Nimbalkar Horse Riding School,
Off. Karve Road, Kothrud, Pune - 38. Ph. : 8983 7777 92
Timing : MONDAY TO SATURDAY : Morning : 8 am to 1 pm, Evening : 4 pm to 7 pm

COLLECTION CENTRE 2 : Bldg. No. 7, Health Care Clinic, Anandnagar,
Paud Road, Kothrud, Pune - 38. Ph. : 8983 7777 95
Timing : MONDAY TO SATURDAY : Morning : 8 am to 1 pm, Evening : 6 pm to 8 pm



SINCE 1994

NADKARNI PATHOLOGY LABORATORY

Dr. Mrs. Sangeeta V. Nadkarni

Consulting Pathologist (MMC Reg. No. 53839)

Add Reg. No. : 1872/2000

E-mail : healthcare.nadkarni@gmail.com

Website : www.nadkarnipathlab.com

Consultant Pathologist • SHASHWAT HOSPITAL



MAIN LABORATORY : 1, Indraprastha Chambers, **Ground Floor**, Near Amber Hall, Karve Road, Pune 411 038. Ph. : 97635 93646, 8983 7777 93 • Timings : Monday to Saturday 7 am to 8 pm

Reg No : 202307091430338 / OPD
Name : Mr. SUDAM UBHE
Referred Dr : MEDIWHEEL

Sex / Age : Male / 57Y
Reg Date : 22/07/2023 11:02 AM
Report Date : 22/07/2023 12:51 PM

HAEMATOLOGY

Test Name	Result	Unit	Reference Range
Blood Group			
ABO Type	O		
Rh (D) Type	POSITIVE		

End of Report

Dr. Mrs Sangeeta Nadkarni
Consultant Pathologist
MD(Path) MMC Reg No-53839



Verified & Checked

- Transasia EM 200 Fully Automated Random Access Clinical Chemistry Analyser • TMT • E.C.G. • Semi Automated Biochemistry Analyser Erba Chem 5 V2 Plus
- Automated Haematology Analyser H 360 • Miska I3 Nephelometer • Clinical Pathology • Microbiology • Cytology • Histopathology • Minividas Blue

ALL CREDIT AND DEBIT CARDS ACCEPTED.

HOME VISIT AVAILABLE BY APPOINTMENT

COLLECTION CENTRE 1 : 1, Varun Complex, Opp. Nimbalkar Horse Riding School,
Off. Karve Road, Kothrud, Pune - 38. Ph. : 8983 7777 92
Timing : MONDAY TO SATURDAY : Morning : 8 am to 1 pm, Evening : 4 pm to 7 pm

COLLECTION CENTRE 2 : Bldg. No. 7, Health Care Clinic, Anandnagar,
Paud Road, Kothrud, Pune - 38. Ph. : 8983 7777 95
Timing : MONDAY TO SATURDAY : Morning : 8 am to 1 pm, Evening : 6 pm to 8 pm



SINCE 1994

NADKARNI PATHOLOGY LABORATORY

Dr. Mrs. Sangeeta V. Nadkarni

Consulting Pathologist (MMC Reg. No. 53839)

Add Reg. No. : 1872/2000

E-mail : healthcare.nadkarni@gmail.com

Website : www.nadkarnipathlab.com

Consultant Pathologist • SHASHWAT HOSPITAL

MAIN LABORATORY : 1, Indraprastha Chambers, **Ground Floor**, Near Amber Hall, Karve Road, Pune 411 038. Ph. : 97635 93646, 8983 7777 93 • Timings : Monday to Saturday 7 am to 8 pm

Reg No : 202307091430338 / OPD
 Name : Mr. SUDAM UBHE
 Referred Dr : MEDIWHEEL

Sex / Age : Male / 57Y
 Reg Date : 22/07/2023 11:02 AM
 Report Date : 22/07/2023 12:39 PM

HAEMATOLOGY

Test Name	Result	Unit	Reference Range
HAEMOGRAM ON CELL COUNTER			
HAEMOGLOBIN <i>SLS Method</i>	17.3	gm/dl	12.5-18
RBC COUNT <i>Impedance Method</i>	5.3	mill/cmm	4.5 - 6.5
PACKED CELL VOLUME (PCV) <i>Impedance Method</i>	51	%	37 - 54
MCV	95.68	fL	82 - 98
MCH	32.5	pgms	27 - 33
MCHC	33.92	%	32 - 36
Total WBC count <i>Impedance Method</i>	5000	/cmm	4000- 11000
Differential Leucocytes Counts			
Neutrophil	70	%	50 - 70
Lymphocytes	27	%	20 - 40
Monocytes	01	%	0 - 12
Eosinophils	02	%	02 - 06
Platelet Count <i>Impedance Method</i>	229000	/cmm	150000 - 450000
RBC Morphology	NORMOCYTIC & NORMOCHROMIC		
WBC Morphology	NO WBC ABNORMALITY SEEN		
Platelet Morphology	PLATELETS ARE ADEQUATE		
Peripheral Smear Examination	NEGATIVE FOR MALARIAL PARASITE		
E.S.R.	4		M : 0 mm to 7 mm F : 0 mm to 15 mm (by Wintrobe's)

Instrument Used

Fully Automated Biosystem Cell Counter ERBA H360

End of Report

Dr. Mrs Sangeeta Nadkarni
 Consultant Pathologist
 MD(Path) MMC Reg No-53839

Verified & Checked

- Transasia EM 200 Fully Automated Random Access Clinical Chemistry Analyser • TMT • E.C.G. • Semi Automated Biochemistry Analyser Erba Chem 5 V2 Plus
- Automated Haematology Analyser H 360 • Mispa I3 Nephelometer • Clinical Pathology • Microbiology • Cytology • Histopathology • Minividas Blue

ALL CREDIT AND DEBIT CARDS ACCEPTED.**HOME VISIT AVAILABLE BY APPOINTMENT**

COLLECTION CENTRE 1 : 1, Varun Complex; Opp. Nimbalkar Horse Riding School,
 Off. Karve Road, Kothrud, Pune - 38. Ph. : **8983 7777 92**
 Timing : MONDAY TO SATURDAY : Morning : 8 am to 1 pm, Evening : 4 pm to 7 pm

COLLECTION CENTRE 2 : Bldg. No. 7, Health Care Clinic, Anandnagar,
 Paud Road, Kothrud, Pune - 38. Ph. : **8983 7777 95**
 Timing : MONDAY TO SATURDAY : Morning : 8 am to 1 pm, Evening : 6 pm to 8 pm

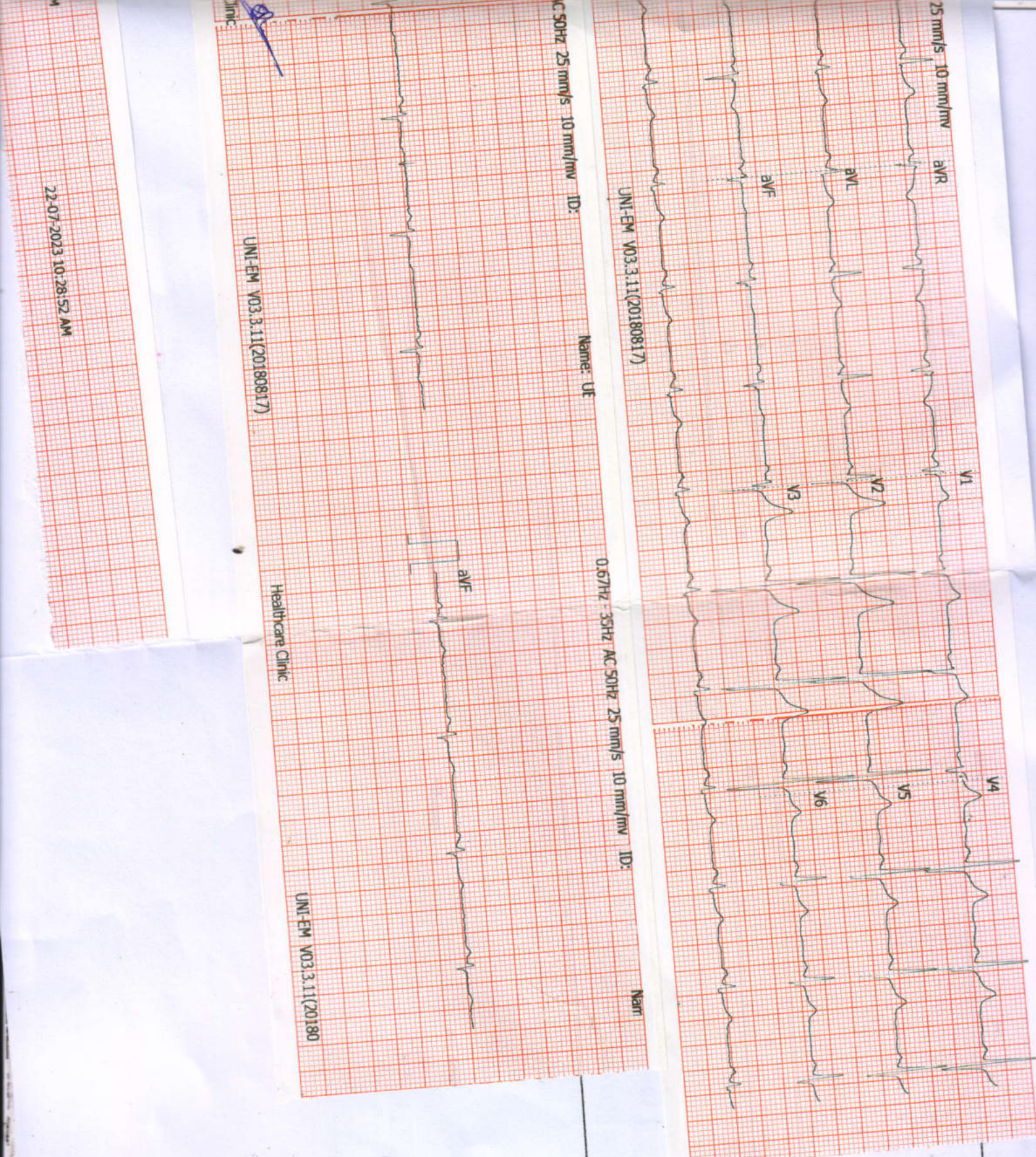

22-07-2023 10:28:52 AM

ADDITIONAL LEADS

aVF

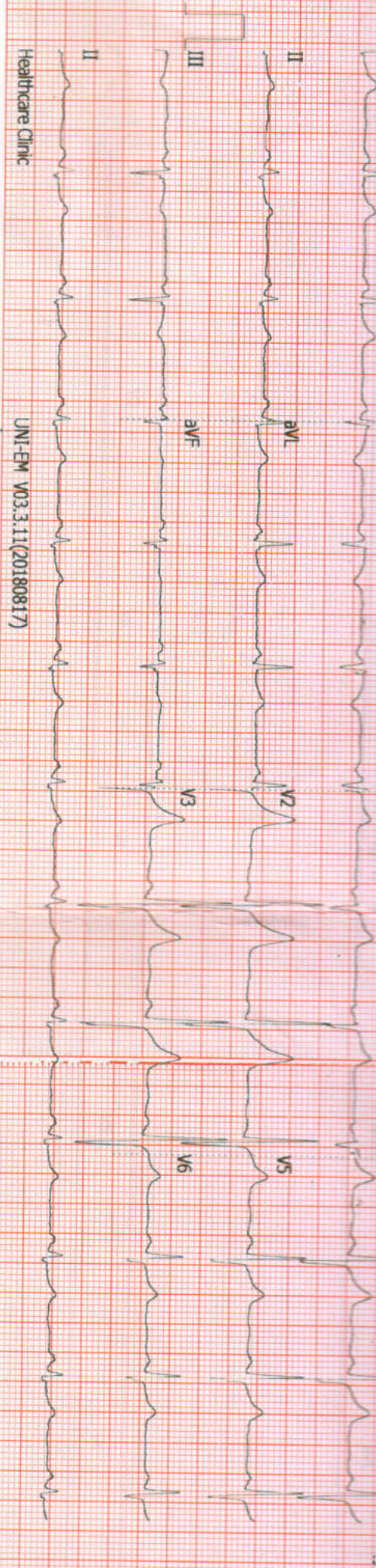

Healthcare Clinic

UNI-EM V03.3.11(20180817)

0.67Hz - 35Hz AC 50Hz 25 mm/s 10 mm/mv ID:

Name: UF

0.67Hz - 35Hz AC 50Hz 25 mm/s 10 mm/mv ID:

Name:

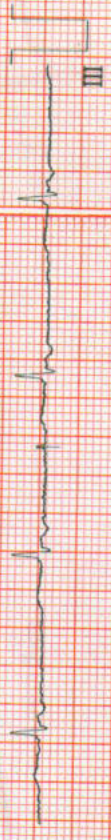

Healthcare Clinic

UNI-EM V03.3.11(20180817)

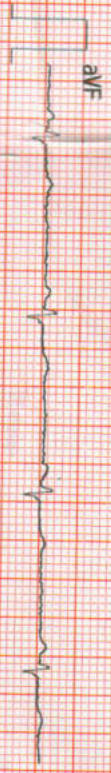

Healthcare Clinic

UNI-EM V03.3.11(20180817)

ID:
Name: UBHE, SUDAN
Age: 57yrs
Sex: Male

22-07-2023 10:28:52 AM

CLINICAL HISTORY:-

RATE: 72/min
RHYTHM: regular
MECHANISM: Sinus
P WAVE: 0.08 sec
P R: 0.12 sec
QRS: Normal time of deflection
QTc: 0.39 sec

ST: isoelectric
T WAVE: Normal / upright
Q WAVE: No abnormal wave
AXIS: -15 degree
POSITION OF HEART: -
PRECORDIAL LEADS: Normal R progression
B.P.: 140/90 mmHg
DRUGS:

CONCLUSIONS: Normal ECG with Leftward axis

Client's Signature

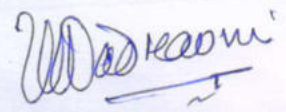

Doctor's Signature
Dr. Vivekanand M. Nadkarni
M.B.B.S., D.T.M. & H. (Lon.), FCGP, MDISH
MMC Reg. No. 42322
Physician
Health Care Clinic
Varun Complex, Kulkarni Marg, Kothrud,
Pun 411 038.

► **Health Care Clinic**
Varun Complex, Office No. 1,
Near Swapnaship Complex, Kothrud, Pune 411038.
Timing : 10.30 a.m. to 1.00 p.m.
4.30 pm to 6 pm (By Appt.)
Tel : 65003646, 2545 7347

► **Health Care Clinic**
7/1, Anand Nagar, Paud Road,
Kothrud, Pune 411038.
Timing : 9 a.m. to 10.30 a.m. & 6.00 p.m. to 8.30 p.m.
Tel. : 65003650 Mob.: 9970171939
E-mail : nadviv@yahoo.com

Dr. Vivekanand M. Nadkarni

M.B.B.S.; D.T.M. & H. (Lon), FCGP, MIOSH (U.K.)

MMC Reg. No. 42322

Physician

- Family Medicine
- Tropical Medicine
- Occupational Health
- ACLS Instructor

DATE 22.07.2023

ELECTROCARDIOGRAM

NAME Mr. Sudam Ubhe AGE 57 yrs.
REF. BY mediwheel B.P. 140/90 mmHg

स्थायी लेखा संख्या / PERMANENT ACCOUNT NUMBER
AALPU2411J

नाम / NAME
SUDAM PANDURANG UBHE

पिता का नाम / FATHER'S NAME
PANDURANG BHAU UBHE

जन्म तिथि / DATE OF BIRTH
01-06-1966

हस्ताक्षर / SIGNATURE
P.R.Sharma

आयकर अधिकारी (कंप्यूटर ऑपरेशन)
Commissioner of Income-tax (Computer Operations)

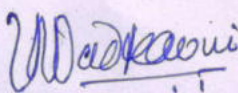

Dr. Vivekanand M. Nadkarni
M.B.B.S., D.T.M. & H. (Lon.), FCGP, MIOSH
MMC Reg.No.42322
Physician
Health Care Clinic
Varun Complex, Kulkarni Marg, Kothrud,
Pune-411 038.

Feedback – Pre Policy Life Insurance Medical Checks

This is to confirm & certify that I have gone through the medical examination through Medical Center situated at Health Care Clinic Laboratory, Varun Complex, of Karve Rd, Kothrud, Pune-38 / Home Visit on DD/MM/YYYY to complete the requisite medical formalities towards my application for life insurance from Insurance Company vide Proposal Form bearing no. 5003646 dated 22-07-2023

I do confirm specifically that the following medical activities have been performed for me:

- | | | |
|--|---|-----------------------------|
| 1. Full Medical Report (Medical Questionnaire) | Yes <input checked="" type="checkbox"/> | No <input type="checkbox"/> |
| 2. Sample Collection | | |
| a. Blood | Yes <input checked="" type="checkbox"/> | No <input type="checkbox"/> |
| b. Urine | Yes <input checked="" type="checkbox"/> | No <input type="checkbox"/> |
| 3. Electro Cardio Gram (ECG) | Yes <input checked="" type="checkbox"/> | No <input type="checkbox"/> |
| 4. Treadmill Test (TMT) | Yes <input checked="" type="checkbox"/> | No <input type="checkbox"/> |

5. Others USG Abd, chest x-Ray

I have furnished my ID Proof Pan card - AALP02411J bearing ID No. _____ at the time of my medical.

Feedback Form

- Behavior and cooperation of staff
 - Reception/ Clinic/ Hospital Good Average Poor
 - Technician/ Doctors Good Average Poor
- Time Management Good Average Poor
- Upkeep of hospital Good Average Poor
- Technology & Skills Good Average Poor
- Please remark if the medical check procedure was satisfactory Yes No

(Medical Facility- Location; Facility Set-up, instruments, cleanliness; Process followed; etc. Also on the Medical Staff: Appearance; Technical Know-how; Behaviour etc.)

- If No please provide details or let us know of anything additional you would like to provide as comments and / or suggestions

<p>Signature of the Life to be Insured (Proposer in case of Life insured being minor)</p> <p>_____</p> <p>Name of the Life to be Insured with date (Proposer (in case of Life insured being minor)</p> <p>_____</p>	<p style="text-align: center;"><i>Wadkar</i></p> <p>Signature of Visiting/Attending Doctor</p> <p style="text-align: center;">Dr. Vivekanand M. Wadkar</p> <p style="text-align: center;">M.B.B.S., D.T.M. & H. (Lon.), FCGP, MIOASH</p> <p>Name of Visiting/Attending Doctor</p> <p style="text-align: center;">Physician</p> <p style="text-align: center;">Health Care Clinic</p> <p>MC Registration No: _____ Varun Complex, Kulkarni Marg, Kothrud, Pune-411 038.</p> <p>Doctor Stamp with date</p>
---	---

FOR COMPLETION BY EXAMINING DOCTOR (N=Normal A= Abnormal)

	N	A	(Leave blank if unassessed)
MEDICAL	✓		01. Eyes
	✓		02. Ears, Nose, Throat
	✓		03. Respiratory
HISTORY	✓		04. Cardiovascular
	✓		05. Gastro-Intestinal
PRESENT	✓		06. Genito-Urinary
	✓		07. Musculo-Skeletal
SYMPTOMS	✓		08. Nervous System
	✓		09. Skin & Allergies
	✓		10. Endocrine
	✓		11. Other

PHYSICAL	✓		01. Eyes & Pupils	
	✓		02. E.N.T.	
	✓		03. Teeth & Mouth	
	✓		04. Lungs & Chest	
	✓		05. Cardiovascular Sys.	No murmur
	✓		06. Abdo. Viscera	
	✓		07. Hernial Orifices	
EXAMINATION	✓		08. Genito - Urinary	
	✓		09. Musculo-Skeletal	
	✓		10. Skin & Vericose Vns.	
	✓		11. C.N.S.	
	✓		12. Other	

Chest : Insp. 10 / Exp. 96 / Abd. 100

Investigations :

HEIGHT	WEIGHT	BMI	B.P.	PULSE	HEARING	VISION	DISTANT	NEAR	COLOUR VISION	BLOOD GROUP
167 Cm	73 kg		140/90 mmHg	68/min Regular	(H)		Uncorrected (N) (H)	(N) (H)	(N)	A+ve
							Corrected (N) (N)	(N) (N)		

Assessment

Dr. Vivekanand M. Nadkarni
 M.B.B.S., D.T.M. & H. (Lon.), FCGP, MIOSH
 AMMC Reg.No.42322
 Physician
 Health Care Clinic
 Varun Complex, Kulkarni Marg, Kothrud,
 Pune-411 038.
 Dr. V.M. Nadkarni

► *Health Care Clinic*
Varun Complex, Office No. 1,
Near Swapnashilp Complex, Kothrud, Pune 411038.
Timing : 10.30 a.m. to 1.00 p.m.
4.30 pm to 6 pm (By Appt.)
Tel : 65003646, 2545 7347

Dr. Vivekanand M. Nadkarni

M.B.B.S., D.T.M. & H. (Lon), FCGP, MIOSH (U.K.)

MMC Reg. No. 42322

Physician, Tropical & Family Medicine,
Occupational Health

► *Health Care Clinic*
7/1, Anand Nagar, Paud Road,
Kothrud, Pune 411038.
Timing : 9 a.m. to 10.30 a.m. & 6.00 p.m. to 8.30 p.m.
Tel. : 65003650 Mob.: 9970171939
E-mail : nadviv@yahoo.com

MEDICAL EXAMINATION REPORT

No.:

Date : 22/7/23

Surname : Ubhe. Name: Sudam

Age : 57 yrs Sex : Male Birth Date : 1/6/1966

Address : Bhusari Colony, Kothrude
Pune.

Service.

Occupation :

Personal History : - Tobacco : No Alcohol : No.

Misc. : Allergy : Not known.

Immunization History : covid-19 - vaccine 1 dose
done.

No major illness, injury or
surgery.

Previous Medical History :

NADKARNI PATHOLOGY LABORATORY

PATIENT ID : 3118/2023 HEIGHT : 167 Cm WEIGHT : 73.00 Kg

PATIENT NAME : Mr Sudam. P. Ubhe 57/M

July 22, 2023

11:53 am

Linked Median Report

Report time

12:10 pm

PROTOCOL : BRUCE

STAGE : Recovery

ST Levels (mm) / ST Slope (mV/s) measured at 80 ms Post J

PHASE TIME : 09:20

STAGE DURATION : 06:00

HR : 86 bpm

QRS Lead : V5

SPEED: 0.0 kmph

GRADE: 0.0

BP : 140 / 90 mmHg

METs : 1.00

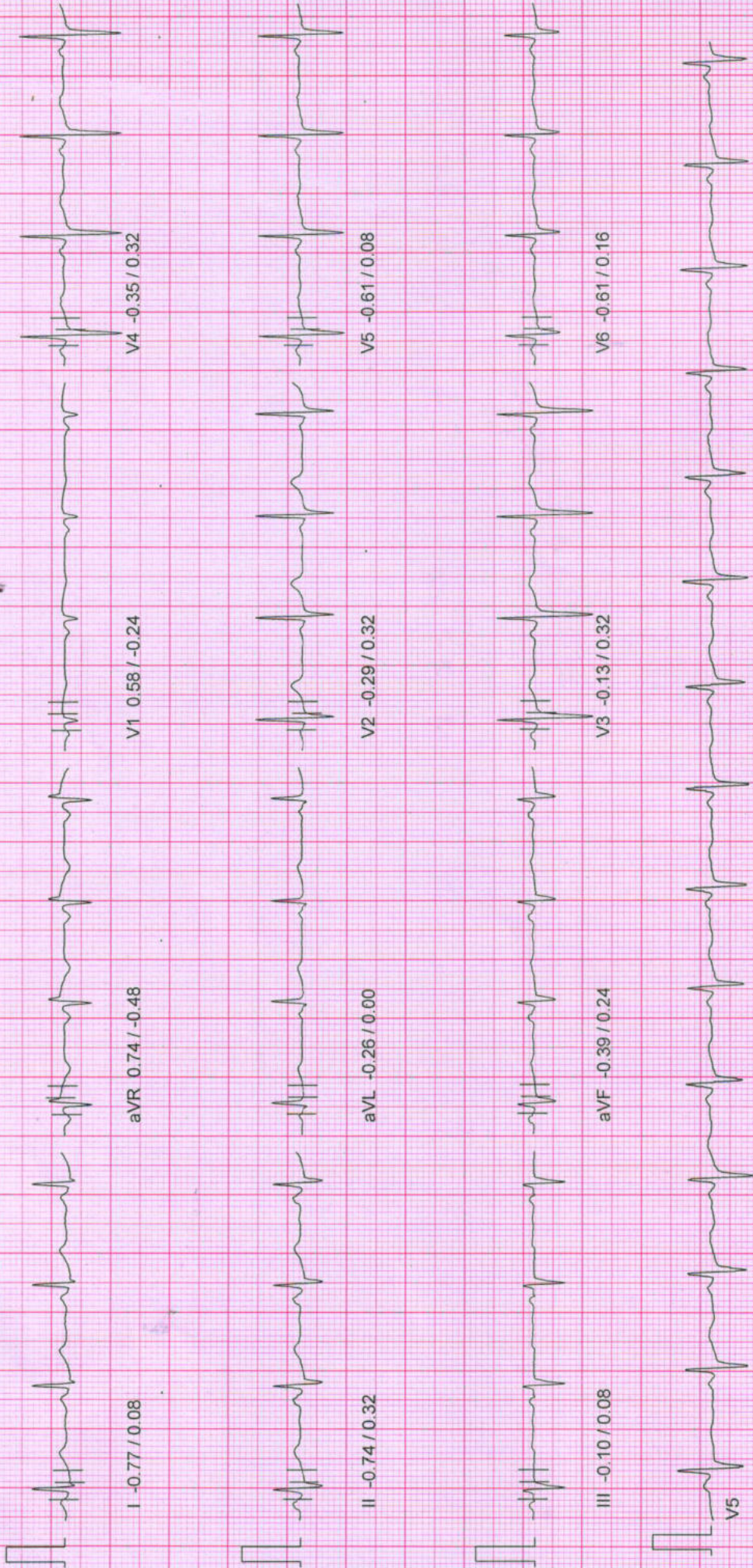

10mm/mv, 25mm/sec

100 Hz

NASAN (C) ST-Win Standard BL 6 91, Unit Ver 4.10

NADKARNI PATHOLOGY LABORATORY

PATIENT ID : 3118/2023 HEIGHT : 167 Cm WEIGHT : 73.00 Kg
PATIENT NAME : Mr Sudam. P. Ubhe 57/M

Linked Median Report

July 22, 2023 11:53 am

PROTOCOL : BRUCE

Report time : 11:57 am

STAGE : Exercise Stage 1

ST Levels (mm) / ST Slope (mV/s) measured at 80 ms Post J

PHASE TIME : 03:00
STAGE DURATION : 03:00
HR : 93 bpm
QRS Lead : V5

SPEED: 2.7 kmph
GRADE: 10.0
BP : 140 / 90 mmHg
METS : 5.70



10mm/mv, 25mm/sec

100 HZ

NASAN (C) ST-Win Standard BL 6.91, Unit Ver 4.10

NADKARNI PATHOLOGY LABORATORY

PATIENT ID : 3118/2023 HEIGHT : 167 Cm WEIGHT : 73.00 Kg
 PATIENT NAME : Mr. Sudam, P. Ubhe 57/M
 Linked Median Report

July 22, 2023 11:53 am
 Report time 12:00 pm

PHASE TIME : 06:00 SPEED: 4.0 kmph
 STAGE DURATION : 03:00 GRADE: 12.0
 HR : 113 bpm BP : 150/96 mmHg
 QRS Lead : V5 METs : 8.00

PROTOCOL : BRUCE
 STAGE : Exercise Stage 2
 ST Levels (mm) / ST Slope (mV/s) measured at 80 ms Post J

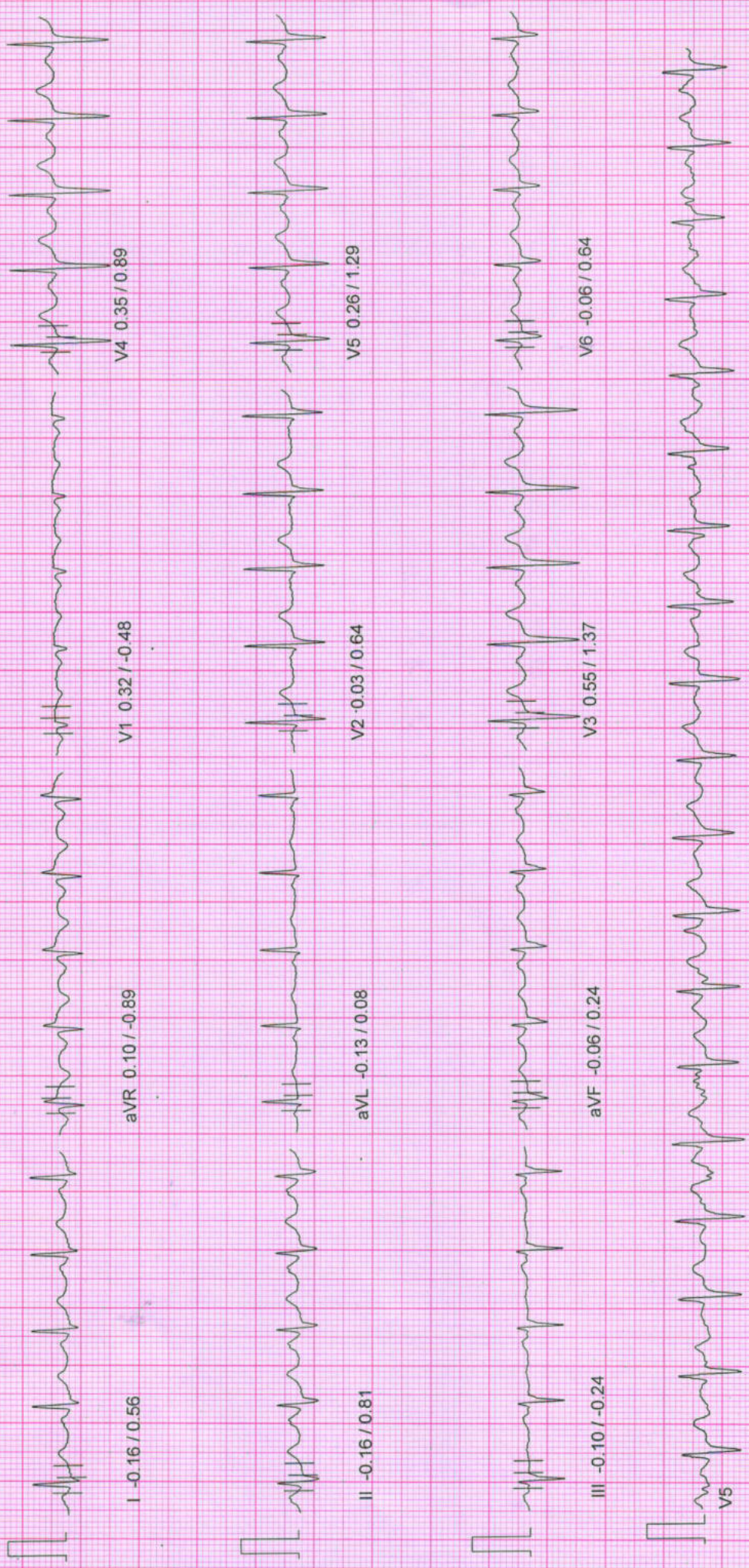

NADKARNI PATHOLOGY LABORATORY

PATIENT ID : 3118/2023 HEIGHT : 167 Cm WEIGHT : 73.00 Kg
PATIENT NAME : Mr Sudam. P. Ubhe 57/M

Linked Median Report

July 22, 2023 11:53 am
Report time : 12:03 pm

PROTOCOL : BRUCE

STAGE : Exercise Stage 3
ST Levels (mm) / ST Slope (mV/s) measured at 80 ms Post J

PHASE TIME : 09:00
STAGE DURATION : 03:00
HR : 130 bpm
QRS Lead : V5

SPEED : 5.5 kmph
GRADE : 14.0
BP : 160 / 90 mmHg
METS : 10.60

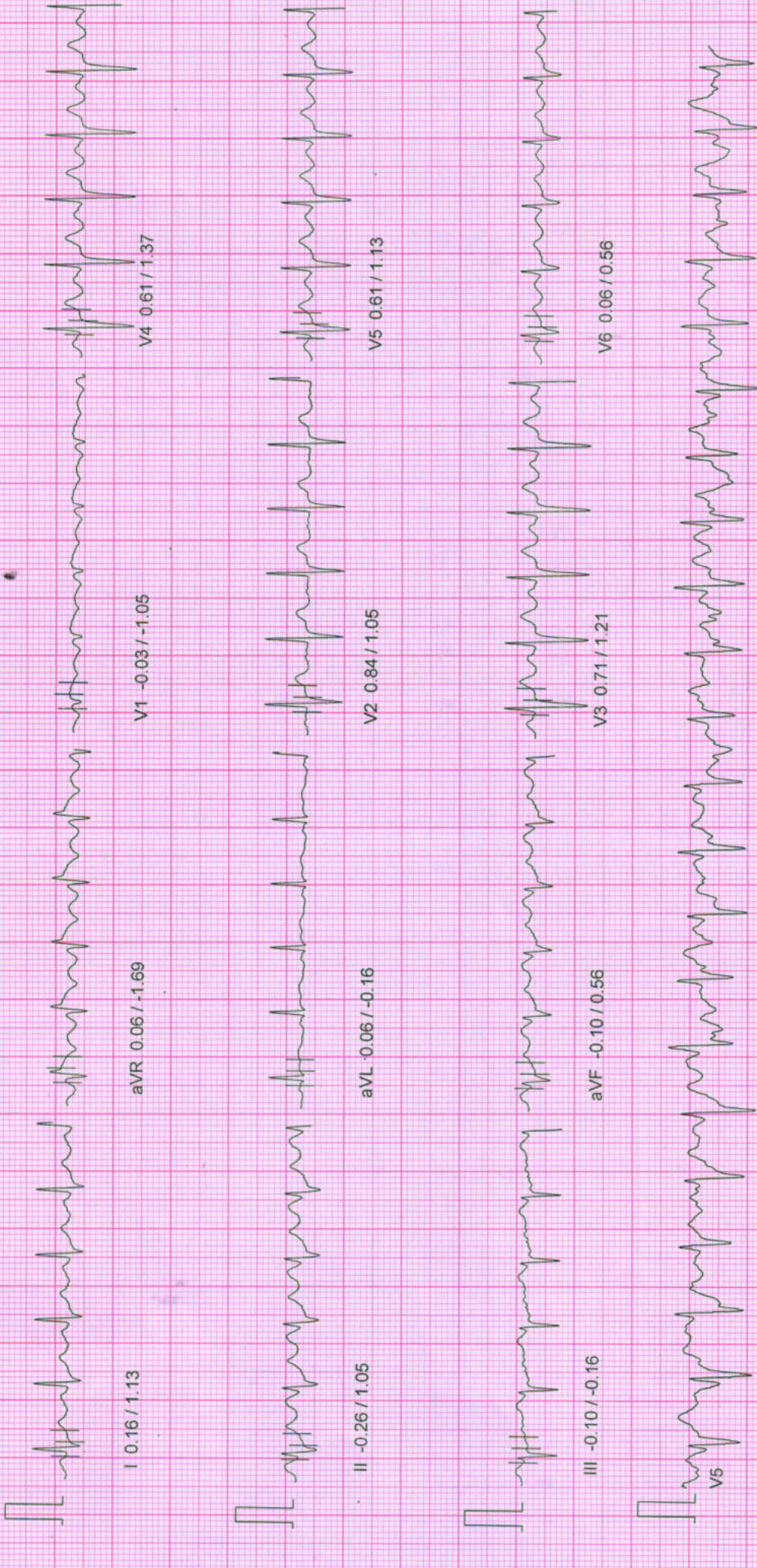

NADKARNI PATHOLOGY LABORATORY

PATIENT ID : 3118/2023 HEIGHT : 167 Cm WEIGHT : 73.00 Kg
 PATIENT NAME : Mr Sudam. P. Ubhe 57/M

Linked Median Report

July 22, 2023 11:53 am
 Report time 12:04 pm

PHASE TIME : 09:20 SPEED: 6.8 kmph
 STAGE DURATION : 00:20 GRADE: 16.0
 HR : 143 bpm BP : 160 / 90 mmHg
 QRS Lead : V5 METs : 10.60

PROTOCOL : BRUCE
 STAGE : Peak Exercise
 ST Levels (mm) / ST Slope (mV/s) measured at: 80 ms Post J



10mm/mv, 25mm/sec

100 Hz

NASAN (C) ST-Win Standard BL 6.91, Unit Ver 4.10

NADKARNI PATHOLOGY LABORATORY

PATIENT ID : 3118/2023 HEIGHT : 167 Cm WEIGHT : 73.00 Kg

PATIENT NAME : Mr Sudam. P. Ubhe 57/M

Linked Median Report

July 22, 2023 11:53 am
Report time : 12:05 pm

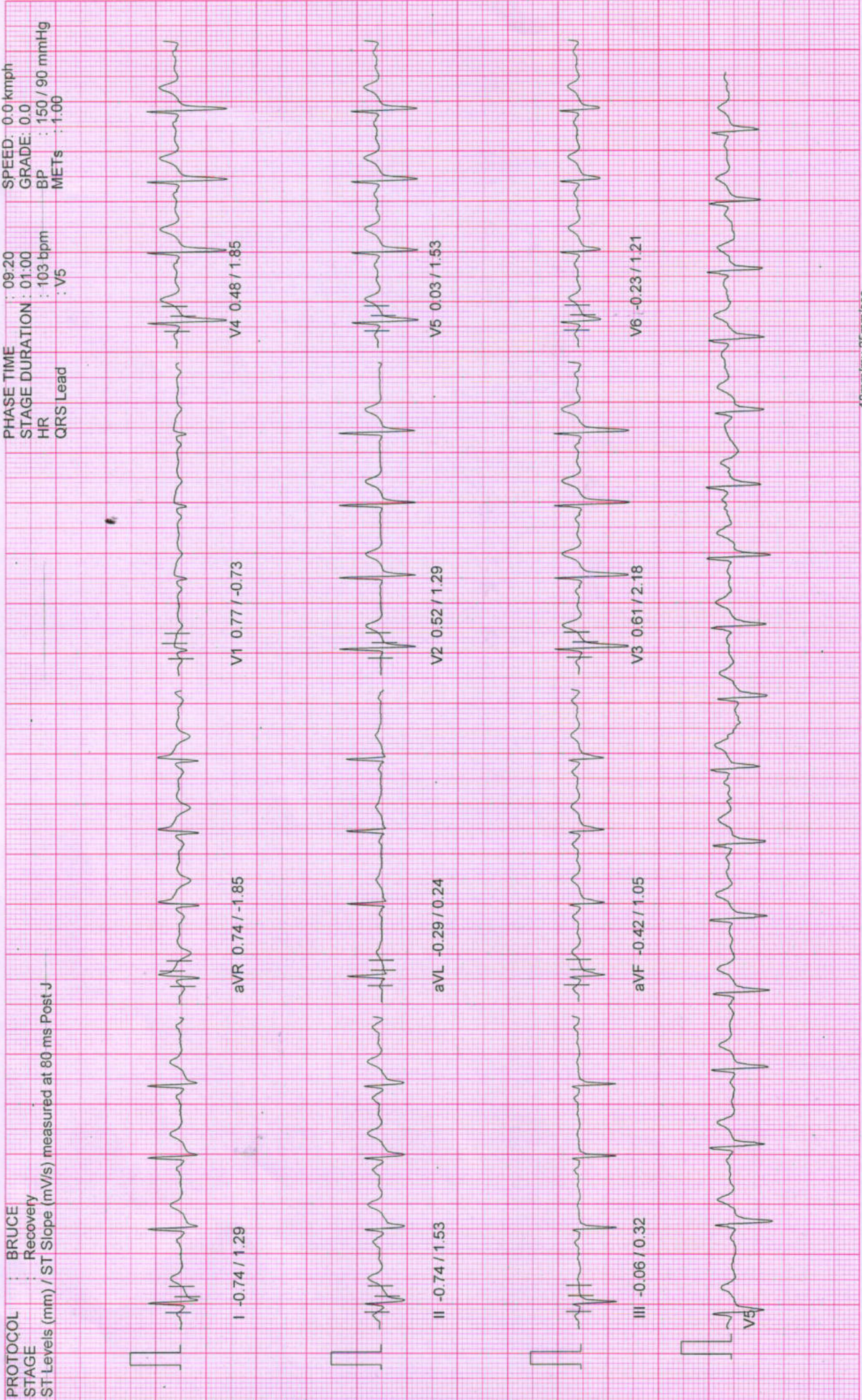

NADKARNI PATHOLOGY LABORATORY

PATIENT ID : 3118/2023 HEIGHT : 167 Cm WEIGHT : 73.00 Kg
 PATIENT NAME : Mr Sudam. P. Ubhe 57/M

July 22, 2023 11:53 am
 Report time 12:07 pm

Linked Median Report

PROTOCOL : BRUCE
 STAGE : Recovery
 ST Levels (mm) / ST Slope (mV/s) measured at 80 ms Post J

PHASE TIME : 09:20
 STAGE DURATION : 03:00
 HR : 87 bpm
 QRS Lead : V5

SPEED: 0:0 kmph
 GRADE: 0.0
 BP : 150 / 90 mmHg
 METs : 1.00

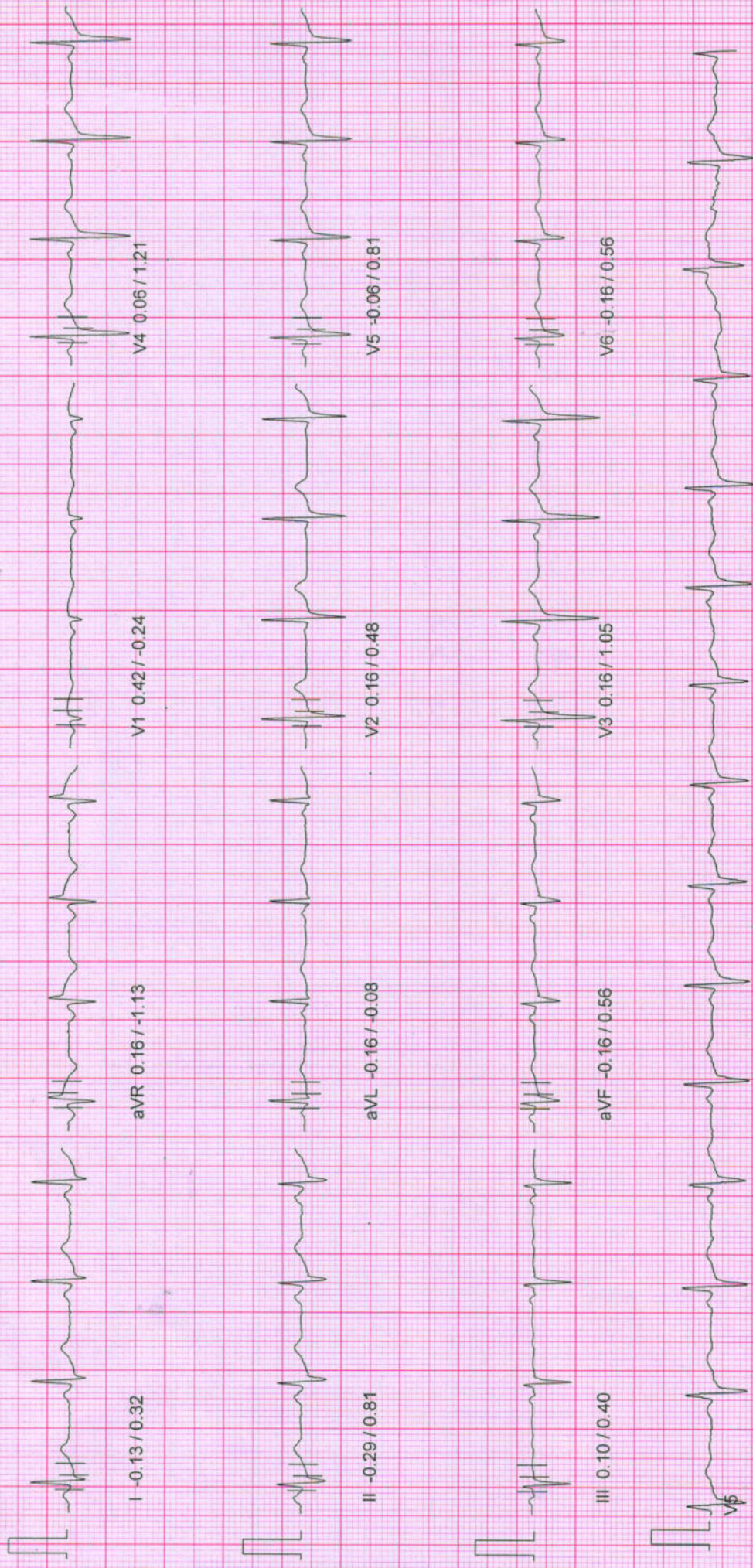

10mm/mv, 25mm/sec

100 HZ

NASAN (C) ST-Win Standard BL 6.91, Unit Ver 4.10

NADKARNI PATHOLOGY LABORATORY

July 22, 2023 11:53 am
 Report time 11:54 am

PATIENT ID : 3118/2023 HEIGHT : 167 Cm WEIGHT : 73.00 Kg
 PATIENT NAME : Mr Sudam. P. Ubhe 57/M

Linked Median Report



10mm/mv 25mm/sec

NADKARNI PATHOLOGY LABORATORY

July 22, 2023 11:53 am
Report time 11:54 am

PATIENT ID : 3118/2023 HEIGHT : 167 Cm WEIGHT : 73.00 Kg
PATIENT NAME : Mr Sudam. P. Ubhe 57/M

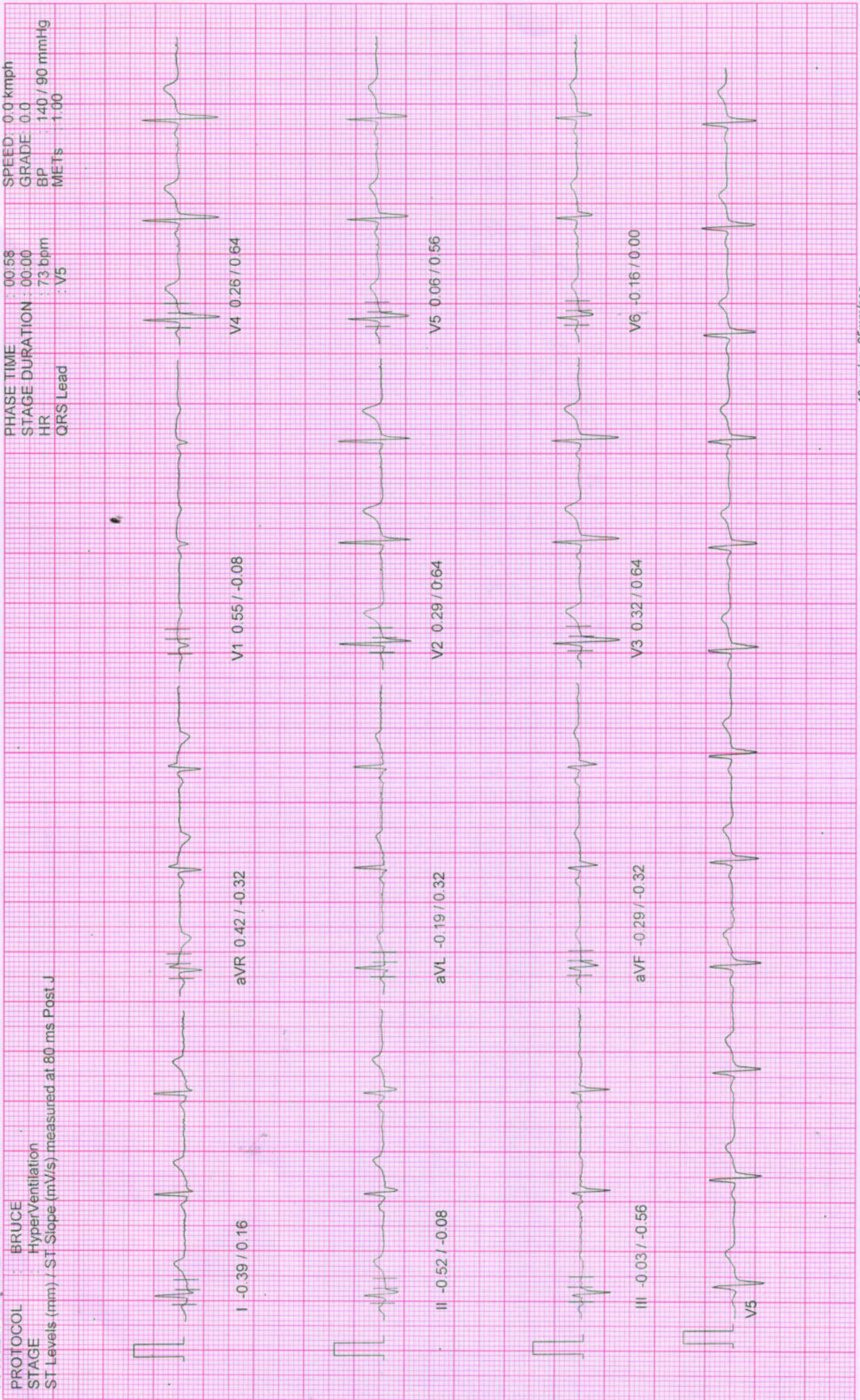

PHASE TIME : 00:58
STAGE DURATION : 00:00
HR : 73 bpm
QRS Lead : V5

SPEED : 0.0 kmph
GRADE : 0.0
BP : 140 / 90 mmHg
METs : 1.00

PROTOCOL : BRUCE
STAGE : HyperVentilation
ST Levels (mm) / ST Slope (mV/s) measured at 80 ms Post J

10mm/mv, 25mm/sec

100 Hz

NASAN (C) ST-Win Standard Bl. 6.91, Unit Ver 4.10

NADKARNI PATHOLOGY LABORATORY

July 22, 2023 11:53 am
Report time 11:54 am

PATIENT ID : 3118/2023 HEIGHT : 167 Cm WEIGHT : 73.00 Kg
PATIENT NAME : Mr Sudam. P. Ubhe 57/M

Linked Median Report



10mm/mv, 25mm/sec

100 Hz

NASAN (C) ST-Win Standard BL 6 91, Unit Ver 4.10

NADKARNI PATHOLOGY LABORATORY

PATIENT ID : 3118/2023 HEIGHT : 167 Cm WEIGHT : 73.00 Kg

PATIENT NAME : Mr Sudam. P. Ubhe 57/M

July 22, 2023

11:53 am

Report time

11:53 am

PROTOCOL : BRUCE

STAGE : Supine

ST Levels (mm) / ST Slope (mV/s) measured at 80 ms Post J

PHASE TIME : 00:30
 STAGE DURATION : 00:00
 HR : 73 bpm
 QRS Lead : V5
 SPEED : 0.0 kmph
 GRADE : 0.0
 BP : 140 / 90 mmHg
 METs : 1.00



10mm/mv, 25mm/sec

100 Hz

NASAN (C) ST-Win Standard BL 6.91, Unit Ver 4.10

NADKARNI PATHOLOGY LABORATORY

PATIENT ID : 3118/2023 HEIGHT : 167 Cm WEIGHT : 73.00 Kg

July 22, 2023 11:53 am
Report time 11:53 am

Linked Median Report

PATIENT NAME : Mr Sudam. P. Ubhe 57/M

PROTOCOL : BRUCE
STAGE : Pre-Test
ST Levels (mm) / ST Slope (mV/s), measured at 80 ms Post J

PHASE TIME : 00:13
STAGE DURATION : 00:00
HR : 78 bpm
QRS Lead : V5
SPEED : 0.0 kmph
GRADE : 0.0
BP : 140 / 90 mmHg
METS : 1.00

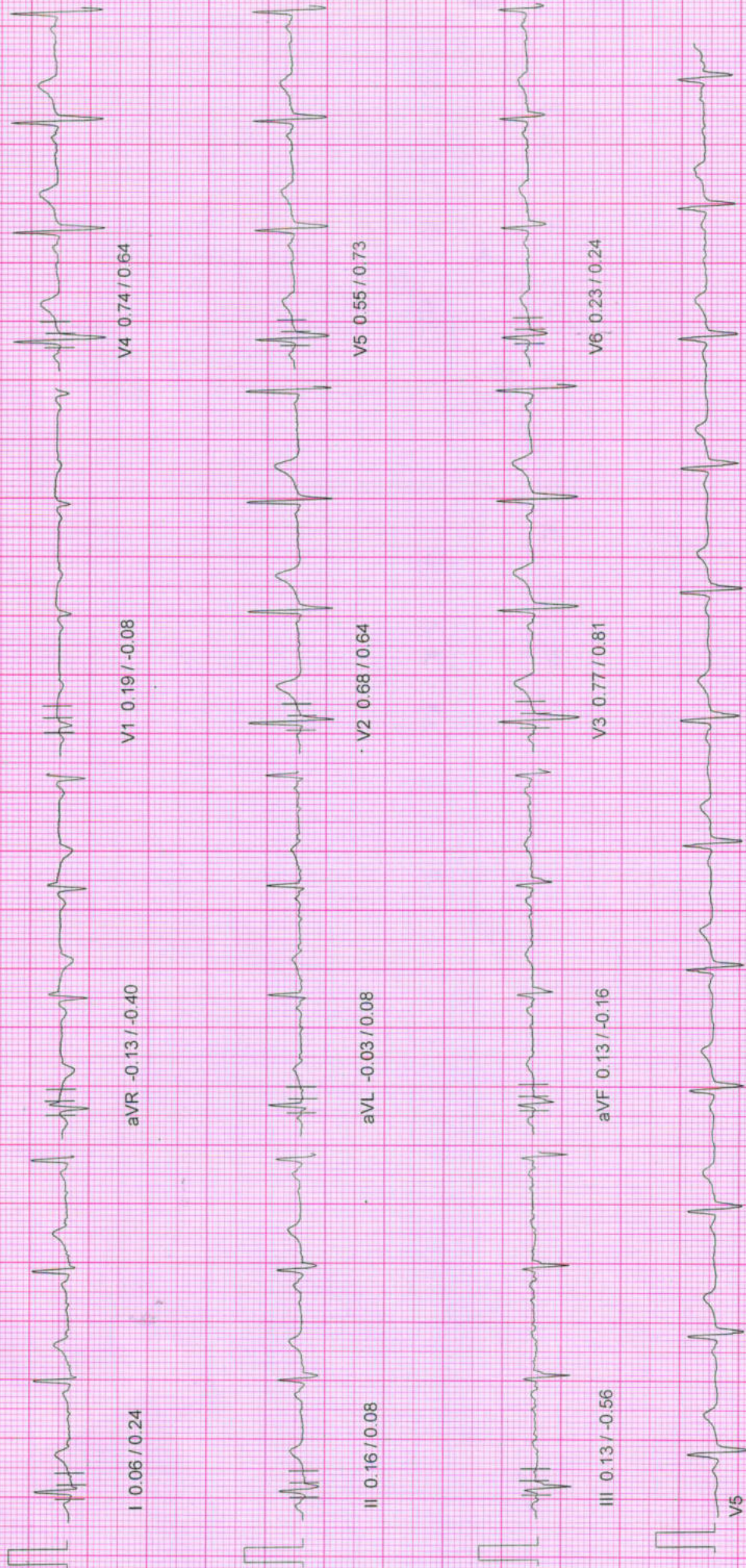

10mm/mv, 25mm/sec

100 Hz

NASAN (C) ST-Win Standard BL 6.91, Unit Ver 4.10

NADKARNI PATHOLOGY LABORATORY

PATIENT ID : 3118/2023 HEIGHT : 167 Cm WEIGHT : 73.00 Kg
 PATIENT NAME : Mr Sudam. P. Ubhe 57/M

July 22, 2023
 Report time : 11:53 am

11:53 am
 11:53 am

PROTOCOL : BRUCE

ST LEVELS

Phase	I	II	III	aVR	aVL	aVF	V1	V2	V3	V4	V5	V6
Pre-Test	0.1	0.3	0.1	-0.2	-0.0	0.2	0.2	0.7	0.8	0.8	0.6	0.3
Supine	0.2	0.2	0.1	-0.2	0.0	0.1	0.2	0.7	0.8	0.7	0.5	0.2
Standing	-0.3	-0.5	-0.1	0.4	-0.1	-0.3	0.5	0.4	0.4	0.3	0.1	-0.2
HyperVentilation	-0.4	-0.5	-0.0	0.4	-0.2	-0.3	0.5	0.3	0.4	0.3	0.1	-0.2
Wait For Exercise	-0.4	-0.5	0.0	0.4	-0.2	-0.3	0.5	0.3	0.3	0.3	0.1	-0.2
Exercise Stage 1	0.1	0.3	0.1	-0.2	-0.0	0.2	0.1	0.7	0.7	0.6	0.4	0.1
Exercise Stage 2	-0.5	-0.4	0.0	0.4	-0.3	-0.2	0.5	-0.1	0.5	0.3	0.1	-0.3
Exercise Stage 3	0.0	-0.1	0.2	-0.1	-0.1	0.2	-0.1	0.3	0.3	0.3	0.1	0.0
Peak Exercise	-1.2	-1.0	0.1	1.1	-0.6	-0.6	-0.2	-0.2	0.0	-0.5	-0.8	-0.8
Recovery 1	0.3	0.2	-0.1	-0.3	0.2	-0.1	0.1	0.9	1.3	1.2	0.7	0.3
Recovery 3	-0.1	-0.2	0.0	0.1	-0.1	-0.1	0.5	0.3	0.3	0.2	0.0	-0.1
Recovery 6	-0.8	-0.7	-0.2	0.7	-0.2	-0.5	0.6	-0.3	-0.1	-0.4	-0.6	-0.6

ST SLOPES

Phase	I	II	III	aVR	aVL	aVF	V1	V2	V3	V4	V5	V6
Pre-Test	0.2	0.1	-0.5	-0.3	0.1	-0.2	-0.1	0.6	0.8	0.6	0.7	0.2
Supine	0.3	0.2	-0.2	-0.7	0.2	0.0	-0.2	0.5	0.9	0.6	0.6	0.2
Standing	0.3	0.0	-0.6	-0.4	0.4	-0.4	-0.1	0.8	0.8	0.6	0.6	0.0
HyperVentilation	0.2	-0.1	-0.6	-0.3	0.3	-0.3	-0.1	0.6	0.7	0.6	0.6	0.0
Wait For Exercise	0.1	-0.1	-0.4	-0.3	0.3	-0.2	-0.1	0.6	0.6	0.6	0.6	0.0
Exercise Stage 1	0.5	0.5	-0.2	-0.6	0.0	0.1	-0.4	0.8	0.7	0.6	0.2	-0.1
Exercise Stage 2	0.6	0.6	-0.1	-0.9	0.1	0.4	-0.4	0.6	1.2	0.9	1.3	0.7
Exercise Stage 3	1.0	1.0	0.0	-1.1	0.0	0.3	-1.0	0.9	0.9	1.4	1.0	0.3
Peak Exercise	0.7	-0.2	-0.7	-1.8	0.4	-0.3	-0.5	1.4	1.1	0.9	0.2	0.3
Recovery 1	1.4	1.8	0.0	-2.2	0.2	0.9	-0.8	0.8	1.9	1.6	1.5	1.3
Recovery 3	0.6	1.0	0.2	-1.0	0.1	0.5	-0.4	0.6	1.1	1.1	0.8	0.7
Recovery 6	0.1	0.3	0.1	-0.5	0.0	0.2	-0.2	0.3	0.3	0.3	0.0	0.2

NADKARNI PATHOLOGY LABORATORY

Indraprasth Chember, Ground Floor, Karve Road, Pune 411038

PATIENT ID : 3118/2023

PATIENT NAME : Mr Sudam. P. Ubhe 57/M

Summary Report

Report time
July 22, 2023
11:53 am
11:53 am

PROTOCOL : BRUCE

PATIENT HEIGHT : 167 Cm

PATIENT WEIGHT : 73.00 Kg

PATIENT ADD. : pune

#Ref. By : MEDIWHEEL
(MEDWHEEL)

Stage	StageSpeed (Kmph) / Time Grade (%)	HR bpm	BP mmHg	R.P.P. X 1000	METS	ST Level I	Stage Comments
Pre-Test	00:13 0.00 / 0.00	78	0 / 0	0	1.00	0.10	
Supine	00:16 0.00 / 0.00	73	140 / 90	10	1.00	0.16	
Standing	00:14 0.00 / 0.00	73	140 / 90	10	1.00	-0.26	
HyperVentilation	00:13 0.00 / 0.00	73	140 / 90	10	1.00	-0.39	
Wait For Exercise	00:14 0.00 / 0.00	71	140 / 90	9	1.00	-0.42	
Exercise Stage 1	03:00 2.70 / 10.00	93	140 / 90	13	5.70	0.06	
Exercise Stage 2	03:00 4.00 / 12.00	113	150 / 96	16	8.00	-0.45	
Exercise Stage 3	03:00 5.50 / 14.00	130	160 / 90	20	10.60	0.03	
Peak Exercise	00:19 6.80 / 16.00	143	160 / 90	22	10.60	-1.19	
Recovery 1	01:00 0.00 / 0.00	103	150 / 90	15	1.00	0.26	
Recovery 3	03:00 0.00 / 0.00	87	150 / 90	13	1.00	-0.06	
Recovery 6	06:00 0.00 / 0.00	86	140 / 90	12	1.00	-0.77	

TOTAL EXER TIME : 9 : 19 min

MAX HR : 162 bpm (99.39 % of 163 bpm)

MAX BP : 160 / 96 mmHg

MAX WORKLOAD : 10.60

DISTANCE COVERED : 0.65 Km

DOUBLE PRODUCT : 25920.00

Dr. Vivekanand M. Nadkarni
M.B.B.S., D.T.M. & H. (Lon.), F.C.P., M.D.SH

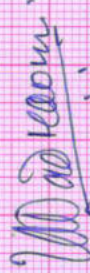

MMC Reg. No. 42322

Physician

Health Care Clinic

Varun Complex, Kulkarni Marg, Kothrud,
Pune-411 038.

Dr. VIVEKANAND M. NADKARNI
MBBS., D.T.M. & H.

NADKARNI PATHOLOGY LABORATORY

Indraprasth Chamber, Ground Floor, Karve Road, Pune 411038

PATIENT ID : 3118/2023

PATIENT NAME : Mr Sudam. P. Ubhe 57/M

Summary Report

Report time
July 22, 2023

11:53 am
11:53 am

PROTOCOL : BRUCE

PATIENT HEIGHT : 167 Cm

PATIENT WEIGHT : 73.00 Kg

PATIENT ADD. : pune

Ref. By : MEDIWHEEL
(MEDWHEEL)

OBJECT OF TEST

: Routine check up

RISK FACTOR

: Male

ACTIVITY

: Sedentary

MEDICATION

: none

BRIEF HISTORY

: job profile service

OTHER INVESTIGATION

REASON FOR TERMINATION

: Max HR

EXERCISE TOLERANCE

: Good

EXERCISE INDUCED ARRHYTHMIA

: No

HAEMO RESPONSE

: Normal

CHRONO RESPONSE

: Normal

FINAL IMPRESSION

: Stress test is negative for exercise induced Ischaemic heart disease.

Good Effort tolerance.

No Arrhythmias seen during test period.

Normal Haemodynamic and Chronotropic responses

Dr. Vivekanand M. Nadkarni

M.B.B.S., D.T.M. & H. (Gen.), F.C.C.P., M.D.S.H

MMC Reg.No. 42322

Physician

Health Care Clinic

Varun Complex, Kulkarni Marg, Kothrud,

Pune-411 038.

Dr. VIVEKANAND M. NADKARNI
MBBS., D.T.M. & H.

Dr. (Mrs.) Sangeeta V. Nadkarni
Consultant Pathologist MD (Path.)
MMC Reg. No. 53839
1 Indraprastha Chambers
Ground Floor, Opp. Karve Road Kisan,
Karve Road, Kothrud, Pune-411038
Tel.: 898377793 / 2763593646

GPS Map Camera



Pune, Maharashtra, India

Varun Complex, Opp. Nimbhalkar Garden Hotel, Guluwani Maharaj
Road, Next to Utsav Exclusive, GR2F+22G, Kothrud, Pune, Maharashtra
411038, India

Lat 18.50007°
Long 73.822522°
22/07/23 10:22 AM GMT +05:30

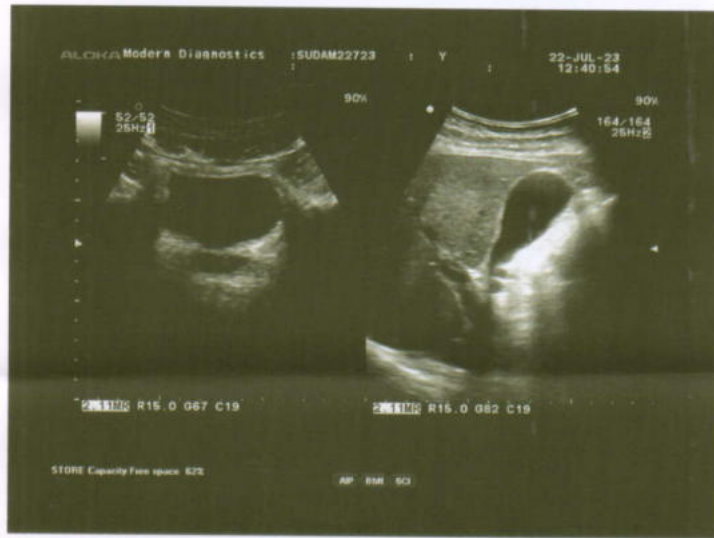

DR. PRASHANT NAIK

MD (RADIOLOGY)

REG. NO. 58314

TIME 6 PM TO 9 PM

DR. KEDAR ATHAWALE

DMRD DNB

REG. NO. 84908

TIME 9 AM TO 12 NOON

NANDAN PRIDE, KARVE STATUE CHOWK.

NEAR PETROL PUMP, KARVE ROAD.

KOTHRUD, PUNE - 411038

PH. : (020) 25382425 / MOBILE 9822407720

SUNDAY CLOSED

MODERN
MODERN

diagnostics

• DIGITAL X-RAY • SONOGRAPHY • COLOUR DOPPLER

Patient's Name Mrs Sudam Ubhe
Ref By Dr Dr V M Nadkarni
Date July 22, 2023

USG ABDOMEN & PELVIS

Liver normal in size, shape & outline & reveals normal echo-texture.
No focal lesion seen. Intra hepatic biliary and portal vein radicles normal.
Gall bladder physiologically distended & shows clear contents. No calculi. No e/o cholecystitis.
Portal vein & CBD normal. No calculus in CBD.
Spleen & visualized pancreas show normal size & echoanatomy. Tail of pancreas not visualized due to unavoidable bowel gas.
Both kidneys normal in size, shape, outline & position.
Right kidney :- 92mm x 39mm.
Left kidney :- 98mm x 48 mm.
No hydronephrosis, hydroureter on either side. No calculus seen in both kidneys or in visualized ureters.
Cortico-medullary differentiation normal.
Urinary bladder is well filled. No mural or luminal pathology seen. Prostate normal in size, echotexture; measures 32mmx28mmx 30mm.
Aorta & IVC normal. No lymphadenopathy. No loculated or free fluid collection seen in abdomen or pelvis. No abnormally dilated bowel loops seen.

IMPRESSION

No abnormality appreciated in this USG study of Abdomen & Pelvis

Dr. Kedar Athawale
DMRD, DNB
Thanks for referral

DR. KEDAR ATHAWALE
DMRD DNB (Radiology)
Reg. No. 84908