

MER- MEDICAL EXAMINATION REPORT

Date of Examination	23-09-2023		
NAME	KAUSHALYA, Verma		
AGE	32	Gender	female
HEIGHT(cm)	159 cm	WEIGHT (kg)	50 kg
B.P.	110/70		
EKG	Normal		
X Ray	Normal		
Vision Checkup	Normal		
Present Ailments	-		
Details of Past ailments (If Any)	-		
Comments / Advice : She /He is Physically Fit	fit.		
<p>$BMF = 19.8 \text{ kg/m}^2$ (normal)</p>			

Signature with Stamp of Medical Examiner

Dr. Mukesh Dubey
 (MBBS DCP)
 Registration No.-10632

Panel Medical Examiner
 Triveni Diagnostic & Research Centre
 Agrawal Plaza, B-7, H.I.G Main Road,
 INDORE



भारत सरकार
Government of India

भारतीय विशिष्ट पहचान प्राधिकरण
Unique Identification Authority of India

नामांकन क्रम/ Enrolment No.: 2721/27963/31525

To
कौशल्या वर्मा
Kaushalya Verma
C/O: Dinesh Kumar Verma
bada goya mandawar
mandawar
Mandawar
Rajgarh Madhya Pradesh - 465685
8120860026

Signature Not Verified

Digitally signed by Kaushalya Verma
Unique Identification Authority of India
Date: 2015.05.05 09:27:55
UTC

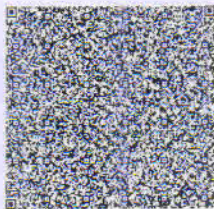

आपका आधार क्रमांक / Your Aadhaar No. :

5115 7239 9360

VID : 9165 2897 9819 9299

मेरा आधार, मेरी पहचान



भारत सरकार
Government of India



कौशल्या वर्मा
Kaushalya Verma
जन्म तिथि/DOB: 01/01/1991
महिला/ FEMALE

Issue Date: 05/05/2015

5115 7239 9360

VID : 9165 2897 9819 9299

मेरा आधार, मेरी पहचान



Government of India



AADHAAR

सूचना / INFORMATION

- आधार पहचान का प्रमाण है, नागरिकता का नहीं।
- आधार विशिष्ट और सुरक्षित है।
- सुरक्षित क्यूआर कोड/ऑफलाइन एक्सएमएल/ऑनलाइन प्रमाणीकरण का उपयोग करके पहचान सत्यापित करें।
- आधार के सभी रूप जैसे आधार पत्र, पीवीसी कार्ड, ई-आधार और एम-आधार समान रूप से मान्य हैं। १२ अंकों की आधार संख्या के स्थान पर आभासी (वर्चुअल) आधार पहचान (VID) का भी उपयोग किया जा सकता है।
- १० साल में कम से कम एक बार आधार अपडेट जरूर करें।
- आधार आपको विभिन्न सरकारी और गैर-सरकारी योजनाओं/सेवाओं का लाभ उठाने में मदद करता है।
- आधार में अपना मोबाइल नंबर और ई-मेल आईडी अपडेट रखें।
- आधार सेवाओं का लाभ उठाने के लिए स्मार्टफोन पर mAadhaar ऐप डाउनलोड करें।
- आधार/बायोमेट्रिक्स को लॉक/अनलॉक करने की विशेषता का उपयोग सुरक्षा सुनिश्चित करने के लिए करें।
- आधार (पत्र/ नंबर) चाहने वाली संस्थाओं को उचित सहमति लेने के लिए बाध्य किया गया है।
- Aadhaar is a proof of identity, not of citizenship.
- Aadhaar is unique and secure.
- Verify identity using secure QR code/offline XML/online Authentication.
- All forms of Aadhaar like Aadhaar letter, PVC Cards, eAadhaar and mAadhaar are equally valid. Virtual Aadhaar Identity (VID) can also be used in place of 12 digit Aadhaar number.
- Update Aadhaar at least once in 10 years.
- Aadhaar helps you avail various Government and Non- Government benefits/services.
- Keep your mobile number and email id updated in Aadhaar.
- Download mAadhaar app on smart phones to avail Aadhaar Services.
- Use the feature of lock/unlock Aadhaar/biometrics to ensure security.
- Entities seeking Aadhaar are obligated to seek due consent.



भारतीय विशिष्ट पहचान प्राधिकरण
Unique Identification Authority of India



Download Date: 30/03/2023

पता:
शुभ्र: दिनेश कुमार वर्मा, बडा गोया मंडावर, मंडावर, मंडावर,
राजगढ़,
मध्य प्रदेश - 465685

Address:
C/O: Dinesh Kumar Verma, bada goya
mandawar, mandawar, Mandawar, Rajgarh,
Madhya Pradesh - 465685

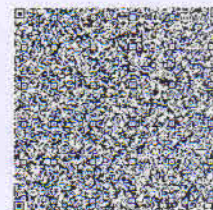

5115 7239 9360

VID : 9165 2897 9819 9299



1947



help@uidai.gov.in



www.uidai.gov.in

Panel Medical Examiner
Triveni Diagnostic & Research Centre
Agrawal Plaza, B-7, H.I.G Main Road,
INDORE

TRIVENI DIAGNOSTICS & RESEARCH CENTRE

2851 / MRS. KAUSHALYA / 32 Yrs / F / Non Smoker

Heart Rate : 78 bpm / Tested On : 23-Sep-23 10:39:11 / HF 0.05 Hz - LF 20. Hz / Notch 50 Hz / Sn 1.00 Cm/mV / Sw 25 mm/s

Refd By: ARCOFEMI HEALTHCARE LTD

ECG

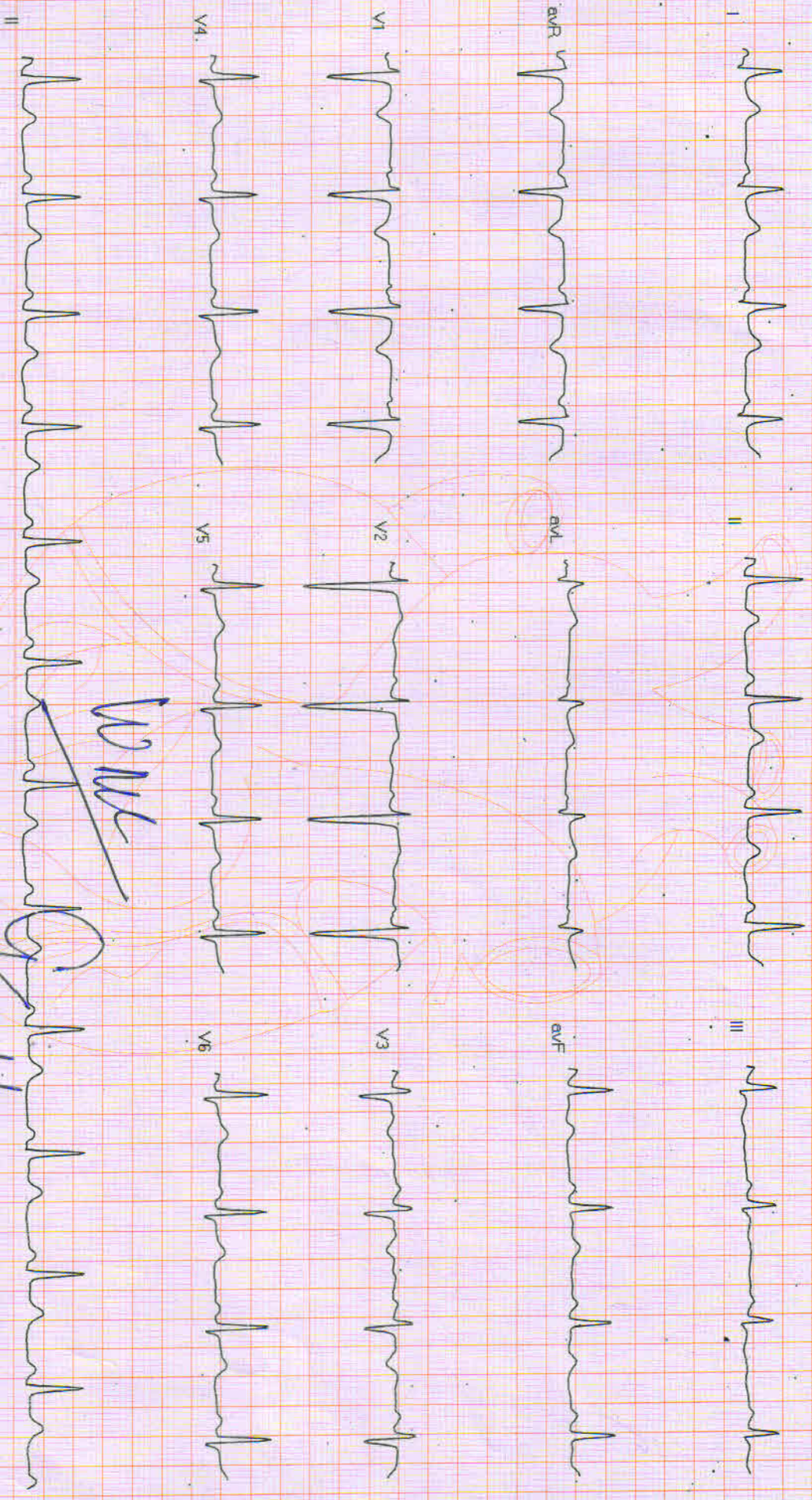

WNL

M-12/23

Panel Medical Examiner

Triveni Diagnostic & Research Centre

Agrawal Plaza, B-7, H.O. Main Road,

Reported By: INDORE

डॉ. पिनाक भटनागर

प्रसूति एवं स्त्री रोग विशाेषज्ञ

Reg. No. 7718

Dr. Pinak Bhatnagar

Obstetrician & Gynaecologist

निवास एवं क्लीनिक : ई-4, ईच. आई. जी. कॉलोनी मेन रोड, इंदौर

समय: सुबह 11 से 2 pm, शाम 6.30 से 8.30,

श्रीनाथ क्लीनिक. 1-1, एम.आई.जी. कॉलोनी, पुलिस थाने के पीछे, इंदौर

समय : सुबह 12.30 से 02.00

Rx

Kaushalya / Suresh
32y
Verma

दिनांक 23/9/23

Uter. 23/9/23 40

Burning in ure

Pre: 5/30 days

G2 P2 A0 L2

P. Saphir 6

28 M-11y

Rt: 90/58

F-9y

Uter NAW

Tab Nitroboact 100

Rt left

0/0 1bw x 5days

wt: 50kg

Tab. Flexon 1/2 bw

x 3days

Syp AV-MTI 2tly

= = bw

Penam.

बच्चों के सभी प्रकार के टीका लगाए जाते हैं।

Mob. : 94250-73028



डॉ. मनोज भटनागर

नेत्र रोग विशेषज्ञ एवं सर्जन एम.एस.

Reg. No. 5453

Rx

Sant Keshal eye

32g

Slyper

विशेषज्ञ

- ◆ इन्ट्राऑक्युलर लेंस इम्प्लांट
- ◆ फेको विधि द्वारा बगैर टांके का मोतियाबिंद ऑपरेशन
- ◆ कॉन्टेक्ट लेंस विशेषज्ञ
- ◆ लेसिक लेजर (चश्मा उतारने की विधि)

दिनांक

23-9-23

Vision $\left\{ \begin{array}{l} 6/9 \\ 6/15 \end{array} \right.$

Near vision $\frac{20}{16}$

Colour vision normal

Ext Exam mild allergic cat

Refrils NAD

2 Santkal ch-ny
 500
 250 Debit-1000
 250

समय : दोप 12 से 2 एवं शाम 6 से 9 एवं रविवार एपॉईमेन्ट द्वारा

क्लिनिक : ई-4, एच,आई.जी. कॉलोनी, एच,आई.जी. मेन रोड (आंध्रा बैंक एवं एल.आई.जी सर्कल के बीच), इन्दौर (म.प्र.)

मो. : 94250-73027 www.drmanojbhatnagar.com

Dr. Bhatnagar's Multispeciality Dental Clinic

Dr. Nikita Bhatnagar

B.D.S., M.D.S. (Gold Medalist)

Reg. No. A-3503

Mob.: 96699-37000

Clinic: E-4, HIG Colony, HIG Main Road
Indore-452011(M.P.)

डॉ. निकिता भटनागर

बी.डी.एस., एम.डी.एस., (गोल्ड मेडलिस्ट)

रजि. नं. ए-3503

मो.: 96699-37000

क्लीनिक: ई-4, एच.आई.जी. कॉलोनी, एच.आई.जी. मेनरोड
इन्दौर-452011 (म.प.)

Mrs. Kaushalya Verma

Date: 23/09/2023

Rx

Danti 91 mouthwash

- Sensodent kf toothpaste

Adv: 1/ (H/O trauma) → X-ray

followed by RCT.

Calculus + c lower Anteriors.

∴ Complete oral prophylaxis

DR. NIKITA BHATNAGAR
Master of Dental Surgery
Dental Surgeon
Reg. No. A-3503

Nikita

COSMETIC DENTISTRY

- Smile designing
- Teeth whitening & bleaching
- Tooth jewellery
- Composite & ceramic veneers
- Invisalign / Orthodontic braces
- Tooth colored fillings

GENERAL DENTISTRY

- Instant Dental X-rays
- Root Canal Treatment
- Gum treatment
- Atraumatic Extractions
- Wisdom tooth treatment
- Crown and bridges

PREVENTIVE DENTISTRY

- Teeth cleaning & polishing
- Fluoride application
- Treatment for Precancerous
- Conditions & Lesions
- Tobacco chewing habit cessation

GERIATRIC DENTISTRY

- Dental Implants
- Dentures
- Oro-Facial pain
- TMJ Disorders
- Snoring while sleeping



Triveni Diagnostic Centre

Reg No. : 77866 VISITID : 000082296
PATIENT NAME : MRS. KAUSHALYA VERMA SPEC. NO : 1905406309
AGE/SEX : 32 YEARS/FEMALE SAMP. DATE : 23/09/2023 12:18:00
REF. BY : Dr. ARCOFEMI HEALTHCARE LIMITED RESULT DATE : 26/09/2023 11:53:16

HEMATOLOGY

CBC (COMPLETE BLOOD COUNT)

NAME OF TEST	RESULT VALUE	REFERENCE RANGE	UNIT
HAEMOGLOBIN	9.6	12.5 - 16	gm/dl
TOTAL RBC COUNT	5.7	4 - 6.5	mill/cummm
HAEMATOCRIT (PCV)	31.8	35.9 - 44.6	%
MEAN CORPUS VOL(MCV)	55.79	80 - 96	f l
MEAN CORPUS HB (MCH)	16.84	27.5 - 33.2	picograms
MEAN CORPUS HB CONC (MCHC)	30.19	33.4 - 35.5	%
RDW	17.4	11.5 - 15.5	%
PDW	18.0	-	f l
MPV	12.1	-	f l
PCT	0.42	-	%
P-LCR	40.1	-	%
TOTAL WBC	8000	4000 - 11000	/cumm
PLATELET COUNT	3.48	1.5 - 4.0	Lacs/cumm
<u>DIFFERENTIAL COUNT</u>			
NEUTROPHILS	66	40 - 70	%
LYMPHOCYTES	25	20 - 40	%
MONOCYTES	01	1 - 8	%
EOSINOPHILS	08	0 - 6	%
BASOPHILS	00	0 - 1	%
ABSOLUTE NEUTROPHILS	5.29	2 - 7	X1000/cumm
ABSOLUTE LYMPHOCYTES	1.62	1 - 3	X1000/cumm
ABSOLUTE MONOCYTE	0.10	0.2 - 1	X1000/cumm
ABSOLUTE EOSINOPHIL	0.98	0.02 - 0.5	X1000/cumm
ABSOLUTE BASOPHIL	0.00	0.02 - 0.1	X1000/cumm
ESR	12	0 - 20	mm at end of 1
MP (MALARIA PARASITE)	.	-	

METHOD:- By five part automated analyzer (sysmex XS1000 i) Japan

DR. MUKESH DUBEY
(MBBS, DCP) (DIRECTOR)

DR. VIJAY BHURIYA
MBBS DMRD

DR. YOGESH PAWDE
M. D. (CONS. PATHOLOGIST)

DR. P.S. TRIPATHI
M.D. (RADIO DIAGNOSIS)

DR. SANJAY YADAV
CON. MICROBIOLOGIST

Report Checked By:

Address : Agrawal Plaza, B-7, HIG Main Road, Indore Ph. : 0731-4289992-3
Website : www.trivenidiagnostic.com email : trivenidiagnostic@yahoo.co.in

Page 1 of 1



Triveni Diagnostic Centre

Reg No. : 77866 VISITID : 0000082296
PATIENT NAME : MRS. KAUSHALYA VERMA SPEC. NO : 1905406526
AGE/SEX : 32 YEARS/FEMALE SAMP. DATE : 26/09/2023 12:05:00
REF. BY : Dr. ARCOFEMI HEALTHCARE LIMITED RESULT DATE : 26/09/2023 11:54:51

NAME OF TEST	RESULT VALUE		REFERENCE RANGE	UNIT
	IN RANGE	OUT RANGE		

PERIPHERAL SMEAR EXAMINATION

PERIPHERAL SMEAR

REMARKS :

RBC Microcytic hypochromic RBC with moderate anisocytosis. Few Ring cells and target cell seen.
WBC Normal count and distribution
Platelet Adequate on smear
No MP seen
Impression Microcytic hypochromic Anemia
Adv Iron profile

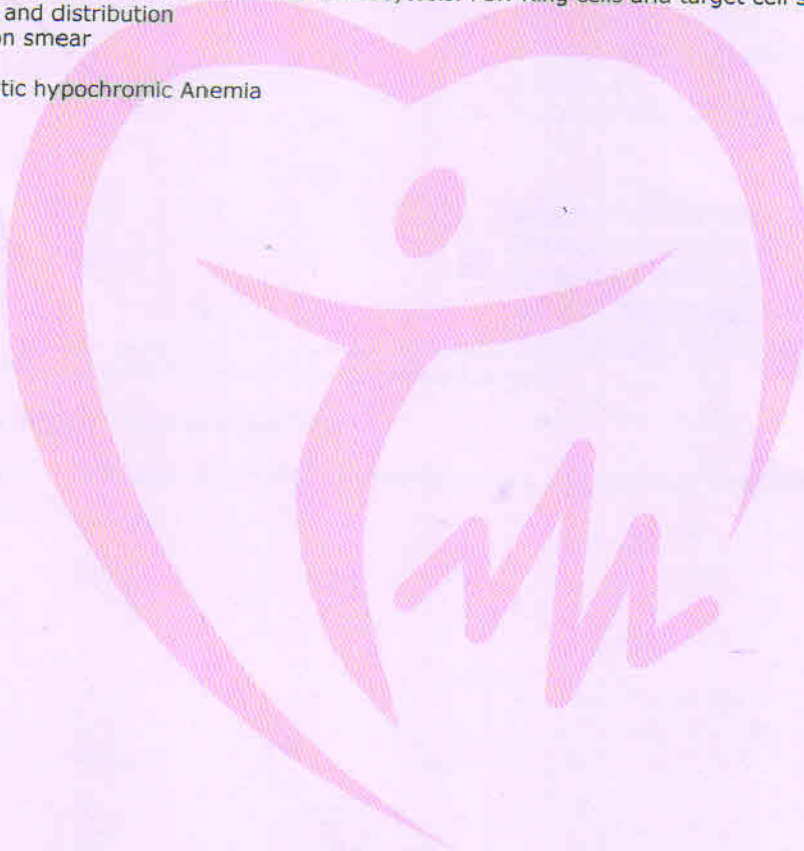

DR. MUKESH DUBEY
(MBBS. DCP) (DIRECTOR)

DR. VIJAY BHURIYA
MBBS DMRD

DR. YOGESH PAWDE
M. D. (CONS. PATHOLOGIST)

DR. P.S. TRIPATHI
M.D. (RADIO DIAGNOSIS)

DR. SANJAY YADAV
CON. MICROBIOLOGIST

Report Checked By :

Address : Agrawal Plaza, B-7, HIG Main Road, Indore Ph. : 0731-4289992-3
Website : www.trivenidiagnostic.com email : trivenidiagnostic@yahoo.co.in



Triveni Diagnostic Centre

Reg No. : 77866
PATIENT NAME : MRS. KAUSHALYA VERMA
AGE/SEX : 32 YEARS/FEMALE
REF. BY : Dr. ARCOFEMI HEALTHCARE LIMITED

VISITID : 0000082296
SPEC. NO : 1905406308
SAMP. DATE : 23/09/2023 12:18:00
RESULT DATE : 26/09/2023 11:52:26

BIO-CHEMISTRY

HBA1 C (GLYCOSYLATED HEAMOGLOBIN)

NAME OF TEST	RESULT VALUE	REFERENCE RANGE	UNIT
HBA1 C (GLYCOSYLATED HEAMOGLOBIN)	5.4	Normal: 4-6 Good control: 6.1-7.0 Fair control : 7.0-8.2 Unsatisfactory control: 8.0-10.2 Poor control: Above 10.0	%
MEAN PLASMA GLUCOSE (MPG)	108	Exelent Control: 90-120 Good Control: 121-150 Avrege Control: 151-180 Action Suggested: 181-210 Panic value : >211	mg/dL

Test done by - "Roche COBAS- ENTEGRA 400 PLUS" fully bichemistry analyser .

METHOD BY: Turbidimetric inhibition immunoassay (TINIA)

Average blood glucose value is calculated from HBA1C value and indicates average blood sugar level over past three months.

DR. MUKESH DUBEY
(MBBS. DCP) (DIRECTOR)

DR. VIJAY BHURIYA
MBBS DMRD

DR. YOGESH PAWDE
M. D. (CONS. PATHOLOGIST)

DR. P.S. TRIPATHI
M.D. (RADIO DIAGNOSIS)

DR. SANJAY YADAV
CON. MICROBIOLOGIST

Report Checked By:

Address : Agrawal Plaza, B-7, HIG Main Road, Indore Ph. : 0731-4289992-3
Website : www.trivenidiagnostic.com email : trivenidiagnostic@yahoo.co.in



Triveni Diagnostic Centre

Reg No. : 77866
PATIENT NAME : MRS. KAUSHALYA VERMA
AGE/SEX : 32 YEARS/FEMALE
REF. BY : Dr. ARCOFEMI HEALTHCARE LIMITED
VISITID : 0000082296
SPEC. NO : 1905406307
SAMP. DATE : 23/09/2023 12:18:00
RESULT DATE : 26/09/2023 11:51:17

DEPARTMENT OF PATHOLOGY

NAME OF TEST	RESULT VALUE	REFERENCE RANGE	UNIT
BLOOD GROUP			
BLOOD GROUP	"B"	-	
RH FACTOR	Positive	-	
RESULT REMARKS :			
FBS			
FBS	99	70 - 110	mg / dl
RESULT REMARKS :	Test done by -"Roche COBAS- ENTEGRA 400 PLUS" fully bichemistry analyser .		
GAMA GT			
GGT (GAMMA GLUTAMYL TRANSFERASE)	32	5 - 36	U / L
RESULT REMARKS :			
PPBS			
PPBS (POST PRANDIAL BLOOD SUGAR)	119	70 - 140	mg / dl
RESULT REMARKS :	Test done by -"Roche COBAS- ENTEGRA 400 PLUS" fully bichemistry analyser .		

DR. MUKESH DUBEY
(MBBS. DCP) (DIRECTOR)

DR. VIJAY BHURIYA
MBBS DMRD

DR. YOGESH PAWDE
M. D. (CONS. PATHOLOGIST)

DR. P.S. TRIPATHI
M.D. (RADIO DIAGNOSIS)

DR. SANJAY YADAV
CON. MICROBIOLOGIST

Report Checked By :

Page 1 of 1



Triveni Diagnostic Centre

Reg No. : 77866 VISITID : 0000082296
PATIENT NAME : MRS. KAUSHALYA VERMA SPEC. NO : 1905406304
AGE/SEX : 32 YEARS/FEMALE SAMP. DATE : 23/09/2023 12:18:00
REF. BY : Dr. ARCOFEMI HEALTHCARE LIMITED RESULT DATE : 26/09/2023 11:52:11

BIO-CHEMISTRY

NAME OF TEST	RESULT VALUE	REFERENCE RANGE	UNIT
LIPID PROFILE			
CHOLESTEROL	175	0 - 200	mg / dl
TRIGLYCERIDES	102	50 - 190	mg / dl
HDL(HIGH DENSITY LIPIDS)	48	35 - 65	mg / dl
LDL	106.6	50 - 190	mg / dl
VLDL (VERY LOW DENSITY LIPIDS)	20.4	15 - 30	mg / dl
Cholestrol : HDL	3.6	3.5 - 5.5	
LDL : HDL	2.22	0 - 3.5	mg / dl

RESULT REMARKS : Test done by -"Roche COBAS- ENTEGRA 400 PLUS "fully bichemistry analyser .

RENAL PROFILE

UREA	24.2	10 - 40	mg / dl
CREATININE	0.76	0.6 - 1.2	mg / dl
SERUM SODIUM	142.2	135 - 155	mmol/L
SERUM POTASIUM	4.1	3.5 - 5.5	mmol/L

RESULT REMARKS :

DR. MUKESH DUBEY
(MBBS, DCP) (DIRECTOR)

DR. VIJAY BHURIYA
MBBS DMRD

DR. YOGESH PAWDE
M. D. (CONS. PATHOLOGIST)

DR. P.S. TRIPATHI
M.D. (RADIO DIAGNOSIS)

DR. SANJAY YADAV
CON. MICROBIOLOGIST

Report Checked By :

Address : Agrawal Plaza, B-7, HIG Main Road, Indore Ph. : 0731-4289992-3
Website : www.trivenidiagnostic.com email : trivenidiagnostic@yahoo.co.in

Page 1 of 1



Triveni Diagnostic Centre

Reg No. : 77866 VISITID : 0000082296
PATIENT NAME : MRS. KAUSHALYA VERMA SPEC. NO : 1905406304
AGE/SEX : 32 YEARS/FEMALE SAMP. DATE : 23/09/2023 12:18:00
REF. BY : Dr. ARCOFEMI HEALTHCARE LIMITED RESULT DATE : 26/09/2023 11:52:40

NAME OF TEST	RESULT VALUE		REFERENCE RANGE	UNIT
	IN RANGE	OUT RANGE		
LFT (LIVER FUNCTION TEST)				
TOTAL BILIRUBIN	0.89		0.2 - 1.3	mg/dL
DIRECT BILIRUBIN	0.46		0.2 - 0.65	mg / dl
INDIRECT BILIRUBIN	0.43		0.2 - 0.8	mg / dl
SGOT(AST)	26		0 - 40	U / L
SGPT(ALT)	30		0 - 40	U / L
ALKALINE PHOSPHATASE	101		37 - 143	U / L
PROTEINS	7.11		6 - 8.3	g / dl
ALBUMIN	4.16		3.5 - 5	gm/dl
GLOBULIN	2.95		1.9 - 3.5	g / dl
A.G.RATIO	1.41		0.5 - 2	mg / dl
PT (PROTHROMBIN TIME)		14	-	seconds
CONTROL		14	-	seconds
(INR) INTERNATIONALNARMLISED RATIO		1.0	-	.

REMARKS :

METHOD: BY COBAS INTEGRA 400 PLUS.

DR. MUKESH DUBEY
(MBBS. DCP) (DIRECTOR)

DR. VIJAY BHURIYA
MBBS DMRD

DR. YOGESH PAWDE
M. D. (CONS. PATHOLOGIST)

DR. P.S. TRIPATHI
M.D.(RADIO DIAGNOSIS)

DR. SANJAY YADAV
CON. MICROBIOLOGIST

Report Checked By :

Address : Agrawal Plaza, B-7, HIG Main Road, Indore Ph. : 0731-4289992-3
Website : www.trivenidiagnostic.com email : trivenidiagnostic@yahoo.co.in



Triveni Diagnostic Centre

Reg No. : 77866 VISITID : 0000082296
PATIENT NAME : MRS. KAUSHALYA VERMA SPEC. NO : 1905406304
AGE/SEX : 32 YEARS/FEMALE SAMP. DATE : 23/09/2023 12:18:00
REF. BY : Dr. ARCOFEMI HEALTHCARE LIMITED RESULT DATE : 26/09/2023 11:50:55

IMMUNO ASSAY

T3, T4 TSH

NAME OF TEST	RESULT VALUE	REFERENCE RANGE	UNIT
T3 (TRIIODOTHYRONINE)	1.16	Adults:- 0.60-1.58 Children:- 0-3 days:- 0.96- 2.92 1-11 months 0.81-2.81 1-5 years 0.83-2.52 6-10 years 0.92-2.19 11-15years 0.83-2.15	ng/ml
T4 (THYROXINE)	8.4	Adults:- 5.01-11.0 Children:- 0-3 days 11.80-22.60 4-30 days not Established 1-2 weeks 9.80-16.60 1-4 months 7.20-14.40 4-12 months 7.80-16.50	ug/dl
TSH (THYROID STIMULATING HORMONE)	3.42	Adults:- 0.38-4.31 Children:- 0-3 days:- 1.0-39.0 4-30 days:- 0.43-16.1 2-12 months:- 0.62-8.05 2-6 years:- 0.54-4.53 7-11 years:- 0.66-4.14 12-19 years:- 0.53-3.59	uIU/ml

Method: By AIA-360 (TOSOH) fully automated electro chemiluminescence immunoassay

INTERPRETATION: Suppressed TSH values are seen in hyperthyroid patients with the exception of hyperthyroidism caused by a TSH producing pituitary tumors. In addition TSH is suppressed in individuals treated with the exogenous thyroid hormones.

Elevated TSH values are seen in primary hypothyroidism with the exception of hypothyroidisms caused by pituitary disorders.

Note: Total T3 and T4 values may also be altered in other conditions due to changes in serum proteins or binding sites pregnancy, drugs (Androgens, Estrogens, O C pills, Phenyton) nephrosis etc. In such cases free T3 and T4 give corrected values.

DR. MUKESH DUBEY
(MBBS, DCP) (DIRECTOR)

DR. VIJAY BHURIYA
MBBS DMRD

DR. YOGESH PAWDE
M. D. (CONS. PATHOLOGIST)

DR. P.S. TRIPATHI
M.D. (RADIO DIAGNOSIS)

DR. SANJAY YADAV
CON. MICROBIOLOGIST

Report Checked By:

Address : Agrawal Plaza, B-7, HIG Main Road, Indore Ph. : 0731-4289992-3
Website : www.trivenidiagnostic.com email : trivenidiagnostic@yahoo.co.in

Page 1 of 1



Triveni Diagnostic Centre

Reg No. : 77866 VISITID : 0000082296
PATIENT NAME : MRS. KAUSHALYA VERMA SPEC. NO : 1905406304
AGE/SEX : 32 YEARS/FEMALE SAMP. DATE : 23/09/2023 12:18:00
REF. BY : Dr. ARCOFEMI HEALTHCARE LIMITED RESULT DATE : 26/09/2023 11:52:40

NAME OF TEST	RESULT VALUE		REFERENCE RANGE	UNIT
	IN RANGE	OUT RANGE		
LFT (LIVER FUNCTION TEST)				
TOTAL BILIRUBIN	0.89		0.2 - 1.3	mg/dL
DIRECT BILIRUBIN	0.46		0.2 - 0.65	mg / dl
INDIRECT BILIRUBIN	0.43		0.2 - 0.8	mg / dl
SGOT(AST)	26		0 - 40	U / L
SGPT(ALT)	30		0 - 40	U / L
ALKALINE PHOSPHATASE	101		37 - 143	U / L
PROTEINS	7.11		6 - 8.3	g / dl
ALBUMIN	4.16		3.5 - 5	gm/dl
GLOBULIN	2.95		1.9 - 3.5	g / dl
A.G.RATIO	1.41		0.5 - 2	mg / dl
PT (PROTHROMBIN TIME)		14	-	seconds
CONTROL		14	-	seconds
(INR) INTERNATIONALNARMLISED RATIO		1.0	-	.

REMARKS :

METHOD: BY COBAS INTEGRA 400 PLUS.

DR. MUKESH DUBEY
(MBBS, DCP) (DIRECTOR)

DR. VIJAY BHURIYA
MBBS DMRD

DR. YOGESH PAWDE
M. D. (CONS. PATHOLOGIST)

DR. P.S. TRIPATHI
M.D. (RADIO DIAGNOSIS)

DR. SANJAY YADAV
CON. MICROBIOLOGIST

Report Checked By :

Address : Agrawal Plaza, B-7, HIG Main Road, Indore Ph. : 0731-4289992-3
Website : www.trivenidiagnostic.com email : trivenidiagnostic@yahoo.co.in

Page 1 of 1



Triveni Diagnostic Centre

Reg. No. : 77866 Visit ID : 0000082296
Patient Name : MRS. KAUSHALYA VERMA
Age / Sex : 32 YEARS / FEMALE Order Date : 23/09/23 11:52AM
Ref. By : Dr. ARCOFEMI HEALTHCARE LIMITED Report Date : 23/09/23 12:55PM

SONOGRAPHY

USG WHOLE ABDOMEN(FEMALE)

Liver is normal in size 11.6cm with smooth contour and homogenous echotexture. Intra hepatic biliary radicals are not dilated. Portal & splenic veins are normal in caliber.

Gall bladder is normal in size with thin walls & lumen is free from calculi/polyp. CHD & CBD are not dilated.

Pancreas is normal shaped with homogenous echotexture.

Spleen is normal in size 9.8cm and echotexture.

Kidneys are normal in size (Rt 9.8 X 3.9 Lt.9.6 X 4.7 cms), contour, position and show normal cortical echogenicity & CMJ. No evidence of calculus or calcification on either sides. Pelvicalyceal systems & ureters are undilated.

No abdominal/ pelvic lymphadenopathy is seen.

Urinary bladder is adequately filled with anechoic contents.

Mucosa is smooth and wall thickness measures normal.

Uterus is normal in size, contour & antverted.

Myometrium is homogenous in echostructure.

Endometrial echo is central. Cervix appears to be normal.

Uterus Size 8.6 x 4.4 x 4.6 cm.

Endometrium is 8.2mm.

Ovaries are normal.

IMPRESSION: NO SIGNIFICANT ABNORMALITY SEEN.

Kindly corrlate.

DR. MUKESH DUBEY

(MBBS, DCP)

DR. VIJAY BHURIYA

MBBS DMRD

DR. AMIT SHANKHWAR

M.D. RADIO DIAGNOSIS

DR. P.S. TRIPATHI

M.D. (RADIO DIAGNOSIS)

DR. SANJAY YADAV

CONSULTANT MICROBIOLOGIST

Note: This report is not valid for medico legal purpose.
Address : Agrawal Plaza, B-7, HIG Main Road, Indore Ph. : 0731-4289992-3
Website : www.trivenidiagnostic.com email : trivenidiagnostic@yahoo.co.in

Page 1 of 1



Triveni Diagnostic & Research Centre

Reg. No. : 77866 Visit ID : 0000082296
Patient Name : MRS. KAUSHALYA VERMA Order Date : 23/09/23 11:52AM
Age / Sex : 32 YEARS / FEMALE Report Date : 23/09/23 12:18PM
Ref. By : Dr. ARCOFEMI HEALTHCARE LIMITED

CARDIOLOGY

2D ECHO

INTERPRETATION:- Normal 2-D Echo / Dopplar.

No LV RWMA seen.

LVEF IS 66 %.

2 IMAGING M Mode examination revealed normal movement of both mitral leaflets during diastole. No SAM or mitral valve prolapsed is seen. Aortic cups are normal and enclosure line is central. Tricuspid valve is normal. Pulmonary valve is normal. Aortic root is normal in size. Dimension of left atrium and left ventricles are normal.

3. Dimaging in PLAX.SAX and apical views revealed a normal left ventricle. Movement of septum anterior, posterior, inferior and lateral walls is normal. Global LVEF 66%. mitral valve opening is normal. No evidence of mitral valve prolapsed is seen. Aortic valve has three cups and its opening is not restricted. Right atrium & right ventricle are normal sized. Tricuspid valve leaflets move normally. Pulmonary valve is normal. Interatrial and intraventricular septa are intact. No intracardiac mass or thrombus is seen. No pericardial pathology is observed.

Dr. RAHUL TALATI MD

DR. MUKESH DUBEY
(MBBS, DCP)

DR. VIJAY BHURIYA
MBBS DMRD

DR. AMIT SHANKHWAR
M.D. RADIO DIAGNOSIS

DR. P.S. TRIPATHI
M.D. (RADIO DIAGNOSIS)

DR. SANJAY YADAV
CONSULTANT MICROBIOLOGIST

Note: This report is not valid for medico legal purpose.
Address : Agrawal Plaza, B-7, HIG Main Road, Indore Ph. : 0731-4289992-3
Website : www.trivenidiagnostic.com email : trivenidiagnostic@yahoo.co.in

Page 1 of 1

Mrs. Koushalya

Valve

Aortic root diameter	2.9cms	2.0-3.7cm<2.2cm/M2
Aortic valve opening	1.7cms	1.5-2.6cm
Right ventricular dimension	2.0cms	0.7-2.5cm<2.2cm/M2
Left atrium dimension	3.3cms	1.9-4.0cm<2.2cm/M2
Left ventricular ED dimension	4.1cms	3.7-5.6cm<3.2cm/M2
Left ventricular ES dimension	2.5cms	2.2-4.0cm
Intraventricular ED septal thickness	0.8cms	0.6-1.2 cm
Left vent ED PW thickness	0.89cms	0.5- 1.0 cm
IVS/LVPW	<N	<1.3

INDICES OF LEFT VENTRICLE FUNCTION:

Mitral E – septal separation	.5	cms <0.9 cm
LV Ejection Fraction	66%	60 %- 80%

COLOR DOPPER

	PV(m/sec)	PG(mm of Hg)	Regurgitation
AV	1.4	8.3	NIL
MV	0.3	3.8	NIL
TV	N	N	NIL
PV	1	4	NIL

TRIVENI DIAGNOSTI & RESEARCH CENTER

23 Sep 2023

Name : mrs. koushalya

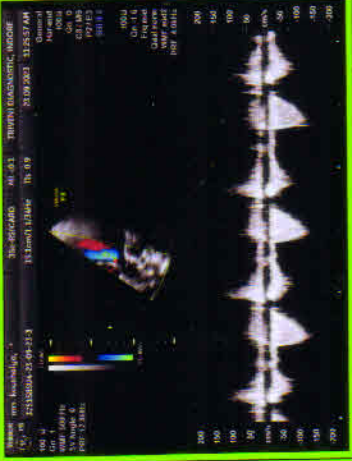
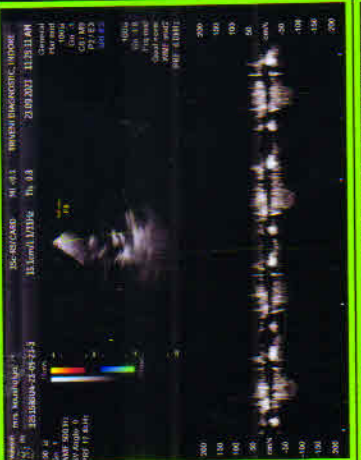



Triveni Diagnostic Centre

Reg. No. : 77866 Visit ID : 000082296
Patient Name : MRS. KAUSHALYA VERMA
Age / Sex : 32 YEARS / FEMALE Order Date : 23/09/23 11:52AM
Ref. By : Dr. ARCOFEMI HEALTHCARE LIMITED Report Date : 23/09/23 01:03PM

X-RAY X-RAY CHEST PA

Trachea is central.

Bony rib cage and soft tissue wall of the thorax are normal.

Cardiac size is within normal limits.

Both lungs fields are clear.No pulmonary parenchymal lesion is seen.

Costo-phrenic angles are clear.

Kindly correlate.

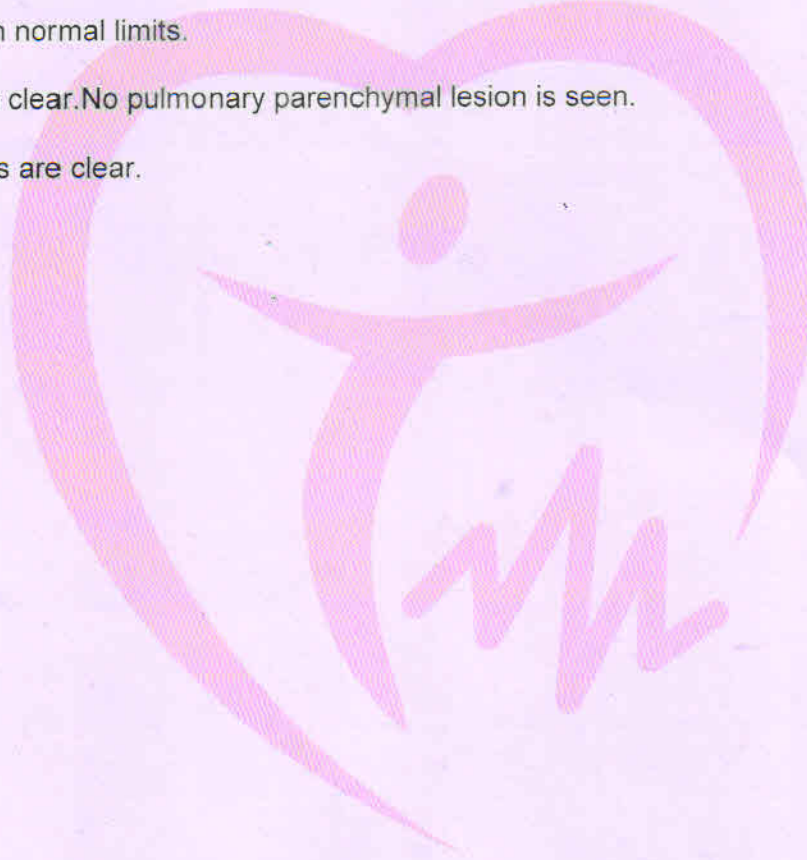

DR. MUKESH DUBEY
(MBBS, DCP)

DR. VIJAY BHURIYA
MBBS DMRD

DR. AMIT SHANKHWAR
M.D. RADIO DIAGNOSIS

DR. P.S.TRIPATHI
M.D.(RADIO DIAGNOSIS)

DR. SANJAY YADAV
CONSULTANT MICROBIOLOGIST

Note: This report is not valid for medico legal purpose.
Address : Agrawal Plaza, B-7, HIG Main Road, Indore Ph. : 0731-4289992-3
Website : www.trivenidiagnostic.com email : trivenidiagnostic@yahoo.co.in

Page 1 of 1