

लिंग / Sex : स्त्री / FEMALE  
 जन्मतिथि / आयु : 31-03-1990 / 27 Years  
 पता : स.नं. 192, महाराणा प्रताप चौक, के.पास, वार्ड नं. 3, तेह-राजगढ़, जिला-चुरु-331023 (राजस्थान)  
 Address : H.No.192, MAHARANA PRATAP CHOWK, KE PAS, WARD NO. 3, TEH-RAJGARH, DIST-Churu-331023 (Rajasthan)

  
 दिनांक : 28/09/2017  
 विभागीय अधिकारी  
 Electoral Registration Officer

विधान सभा निर्वाचन क्षेत्र संख्या और नाम : 019 - सादुलपुर  
 ASSEMBLY CONSTITUENCY NO. & NAME: 019 - SADULPUR  
 भाग संख्या और नाम : 108 - राजगढ़ वार्ड 2  
 PART NO. AND NAME : 108 - RAJGARH WARD 2

**नोट / Note**  
 1. इस कार्ड को धारण करने का मतलब यह नहीं बनता है कि आप वर्तमान निर्वाचन सभासदों में निर्वाचक हैं। कृपया अपना नाम प्रत्येक चुनाव से पहले निर्वाचन सभासदों में जांच लें।  
 Mere possession of this card is no guarantee that you are elector in the current electoral roll. Please check your name in the current electoral roll before every election.  
 2. इस कार्ड में उल्लिखित जन्मतिथि को निर्वाचन सभासदों में पंजीकरण के अलावा अन्य किसी भी स्थिति में आयु के प्रमाण के रूप में नहीं माना जाएगा।  
 Date of Birth mentioned in this card shall not be treated as a proof of age / D. O. B. for any purpose other than registration in electoral roll.

**भारत निर्वाचन आयोग**  
**ELECTION COMMISSION OF INDIA**  
 मतदाता फोटो पहचान पत्र - ELECTOR PHOTO IDENTITY CARD

 SYA0860716



नाम: ज्योति वतस  
 NAME: JYOTI VATAS  
 पति का नाम: दिनेश शर्मा  
 HUSBAND'S NAME: DINESH SHARMA

ज्योति

Jyoti vatsa  
ID: medical health

26.11.2022 11:12:31  
RAJASTHANI DIAGNOSTICS CENTRE  
JHUNJHUNU RAJ.

Room:  
Location:  
Order Number:  
Visit:  
Indication:  
Medication 1:  
Medication 2:  
Medication 3:

63 bpm  
-- / -- mmHg

Female  
Technician:  
Ordering Ph:  
Referring Ph:  
Attending Ph:

QRS : 76 ms  
QT / QTcBaz : 438 / 448 ms  
PR : 152 ms  
P : 82 ms  
RR / PP : 956 / 952 ms  
P / QRS / T : 66 / 74 / 56 degrees

Normal sinus rhythm  
Normal ECG

*Gaita*

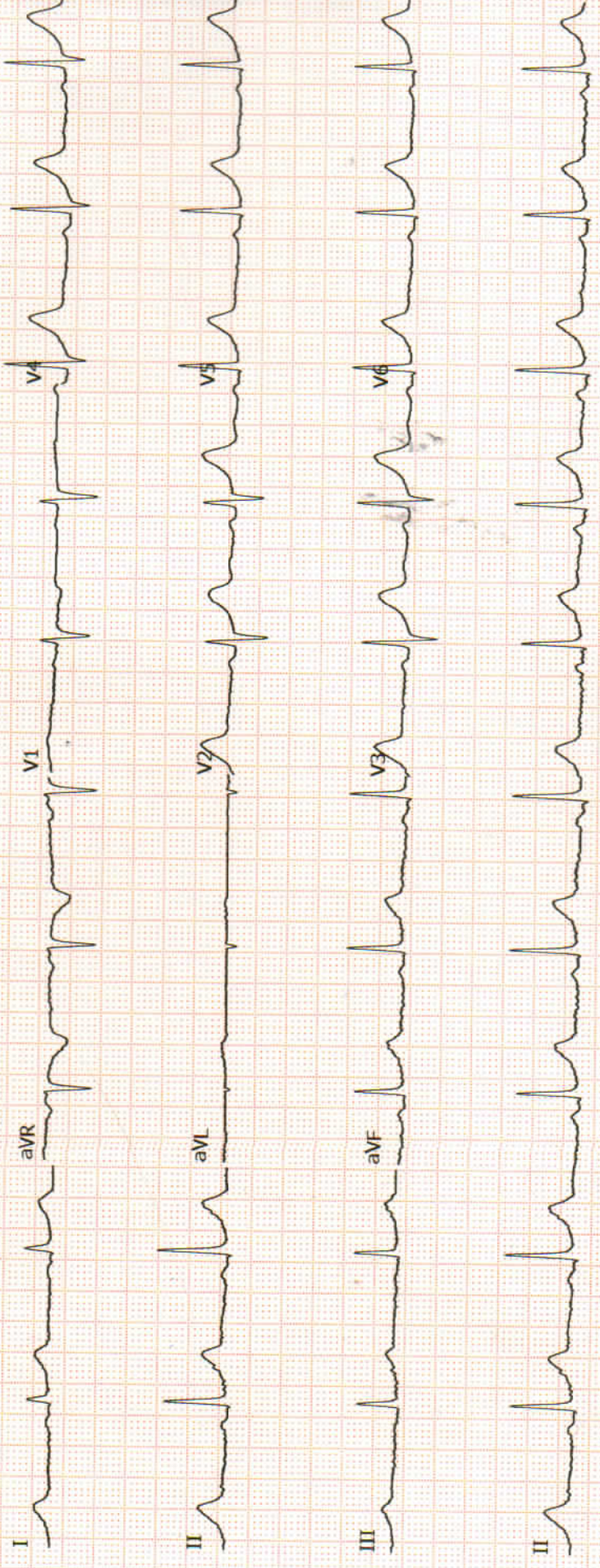

206 (96636\_2) / jyoti vatsh / 32 Yrs / F / 0 Cms / 0 Kg Date: 26-Nov-2022 Technician : ANKIT Examined By:

Stage	Time	Duration	Belt Speed (mph)	Elevation	METs	Rate	% THR Achieved	BP	RPP	PVC	Comments
Supine	00:21	0:21	00.0	00.0	01.0	082	44 %	--/--	000	00	
Standing	01:23	1:03	00.0	00.0	01.0	071	38 %	120/80	085	00	
HV	02:26	1:04	00.0	00.0	01.0	087	46 %	120/80	104	00	
Warm Up	03:29	1:03	00.0	00.0	01.0	070	37 %	120/80	084	00	
ExStart	04:32	1:03	01.0	00.0	01.0	126	67 %	120/80	151	00	
BRUCE Stage 1	07:32	3:00	01.7	10.0	04.7	138	73 %	122/80	168	00	
BRUCE Stage 2	10:32	3:00	02.5	12.0	07.1	181	96 %	124/84	224	00	
PeakEx	10:36	0:08	01.1	00.0	07.2	185	98 %	124/84	229	00	
Recovery	11:05	0:30	01.1	00.0	04.1	180	96 %	124/84	223	00	
Recovery	11:35	1:00	00.0	00.0	01.1	168	89 %	124/84	208	00	
Recovery	12:35	2:00	00.0	00.0	01.0	135	72 %	122/82	164	00	
Recovery	13:35	3:00	00.0	00.0	01.0	116	62 %	120/80	139	00	
Recovery	14:35	4:00	00.0	00.0	01.0	118	63 %	120/80	141	00	
Recovery	15:35	5:00	00.0	00.0	01.0	099	53 %	120/80	118	00	
Recovery	15:48	5:13	00.0	00.0	01.0	103	55 %	120/80	123	00	

**Findings :**

Exercise Time : 06:04  
 Max HR Attained : 185 bpm 98% of Target 188  
 Max BP Attained : (Sys) 124/84  
 Max WorkLoad Attained : 7.2 Fair response to induced stress  
 Max ST Dep Lead & Value : III & -2.7 mm in ExStart mm  
 Test Objective : MEDI WHEEL MEDICAL  
 History : No  
 Test End Reasons : Test Complete, Test Complete

**Report :**



# Linked Medians Report Supine

206 / jyoti vatsh / 32 Yrs / Female / 0 Cm / 0 Kg

Date: 26 - 11 - 2022 11:18:23 AM METs: 01.00 HR: 82 Target HR: 43% of 188 BP: 0/0 Post J @80mSec Ex Time: 00:21 0.0 mph Grade: 00.00 % 25 mm/Sec. 1.0 Cm/mV

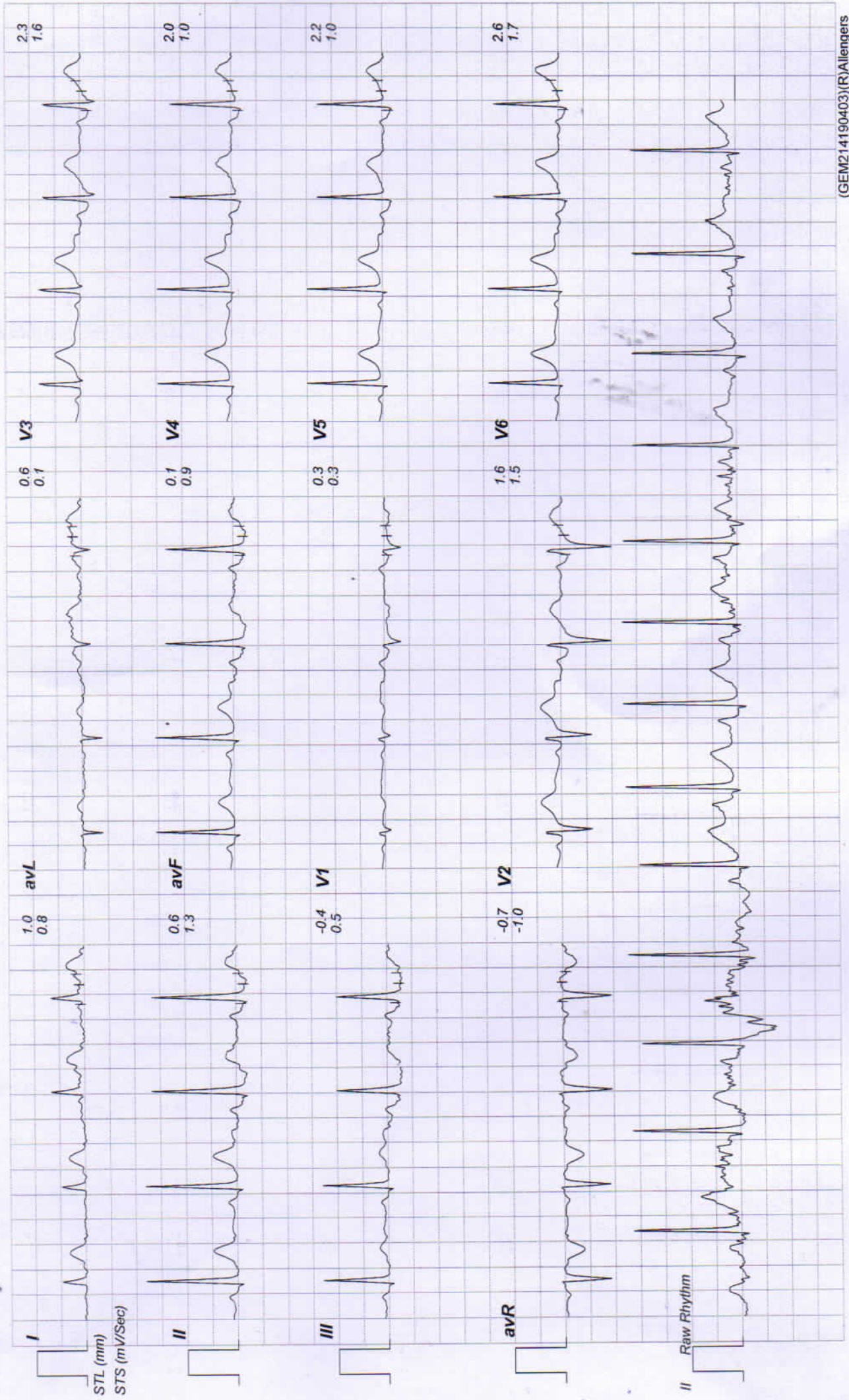



# Linked Medians Report Standing

206 / jyoti vatsh / 32 Yrs / Female / 0 Cm / 0 Kg

Date: 26 - 11 - 2022 11:18:23 AM METs : 01.00 HR : 71 Target HR : 37% of 188 BP : 120/80 Post J @80mSec ExTime : 01:23 0.0 mph Grade : 00.00 % 25 mm/Sec. 1.0 Cm/mV

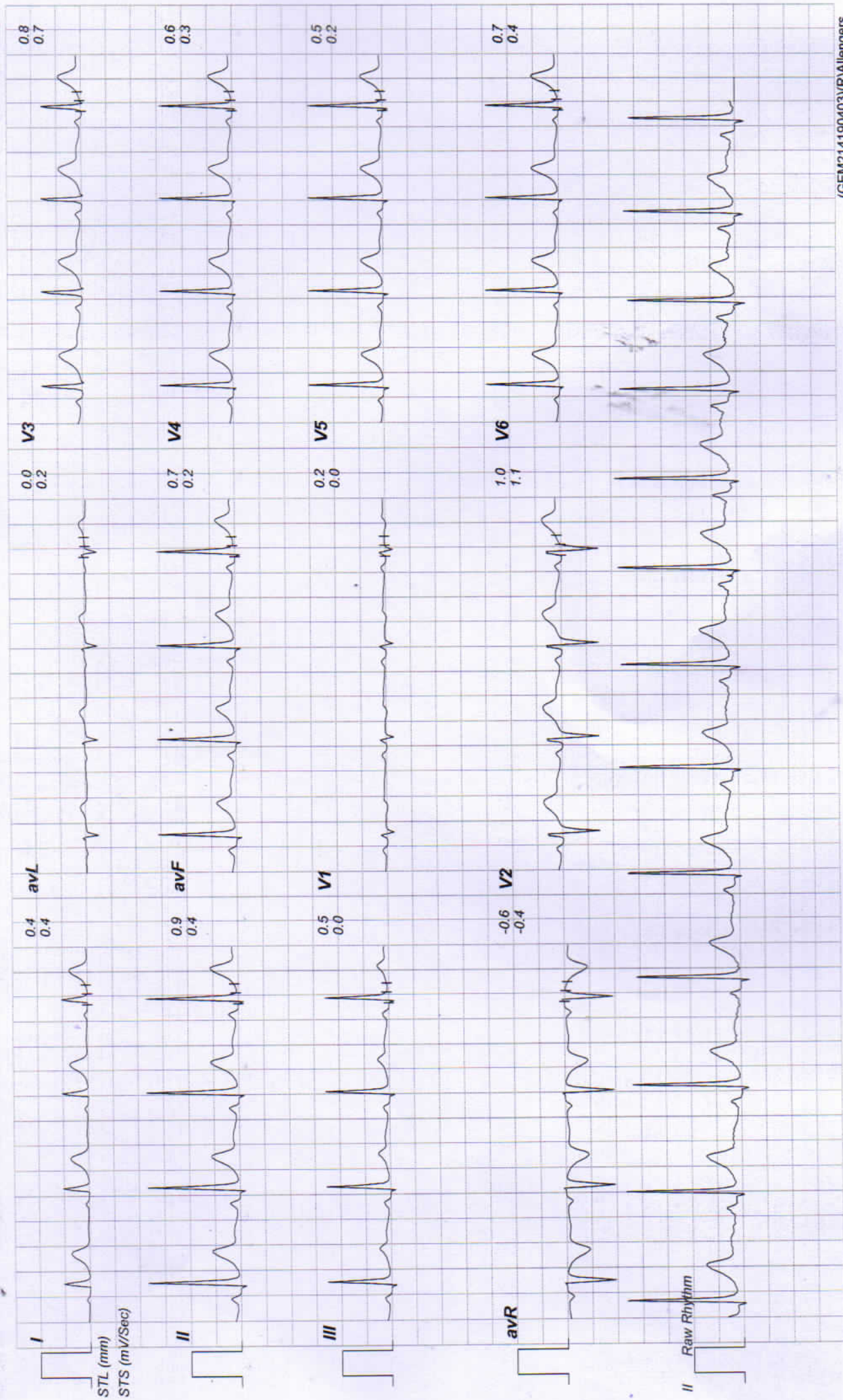



# Linked Medians Report

HV

206 / jyoti vatsh / 32 Yrs / Female / 0 Cm / 0 Kg

Date: 26 - 11 - 2022 11:18:23 AM METs: 01.00 HR: 87 Target HR: 46% of 188 BP: 120/80 Post J @80mSec ExTime: 02:26 0.0 mph Grade: 00.00 % 25 mm/Sec. 1.0 Cm/mV

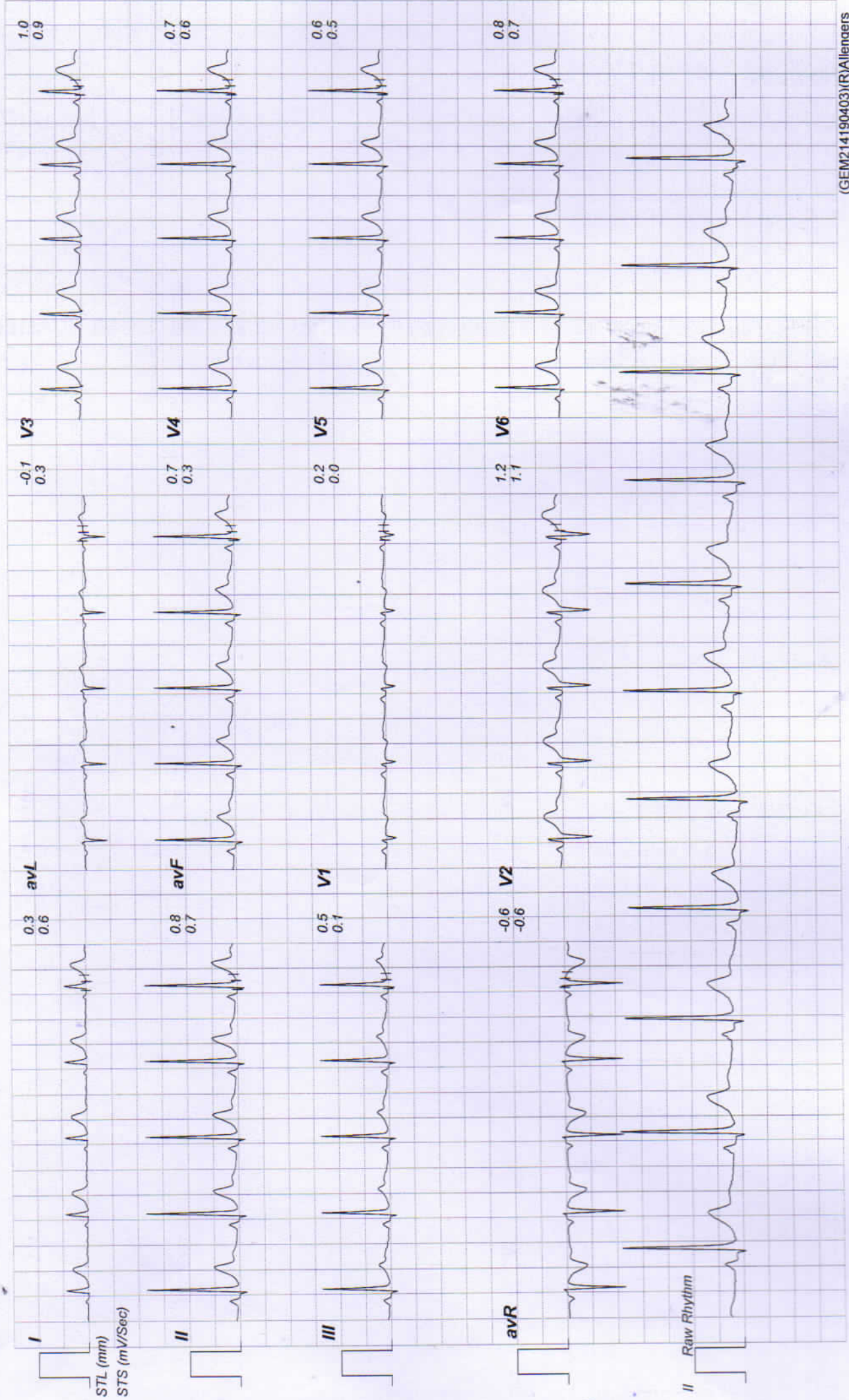



# Linked Medians Report

Warm Up

206 / jyoti vatsh / 32 Yrs / Female / 0 Cm / 0 Kg

Date: 26 - 11 - 2022 11:18:23 AM METs : 01.00 HR : 70 Target HR : 37% of 188 BP : 120/80 Post J @80mSec ExTime : 03:28 0.0 mph Grade : 00.00 % 25 mm/Sec. 1.0 Cm/mV

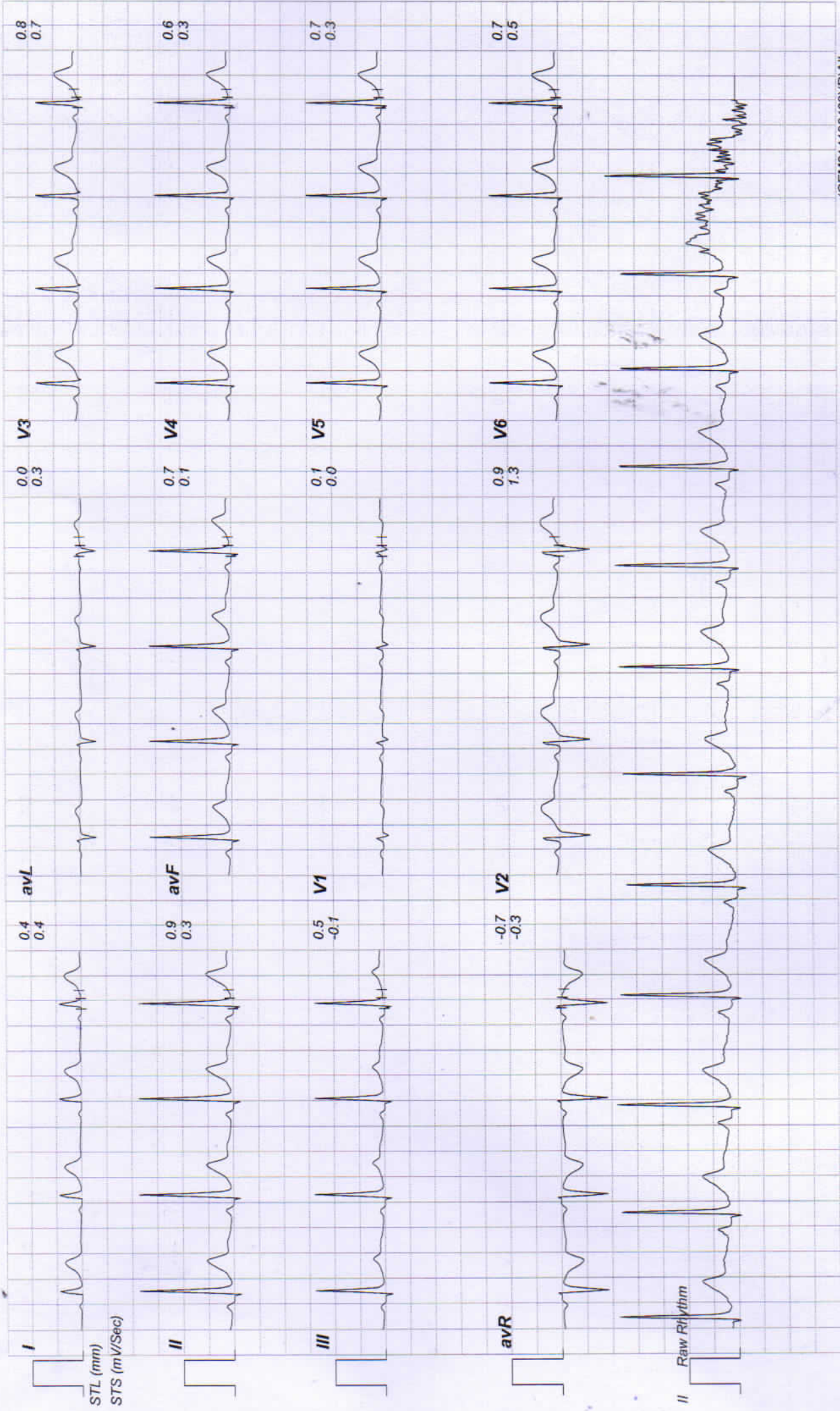



# Linked Medians Report ExStart

206 / jyoti vatsh / 32 Yrs / Female / 0 Cm / 0 Kg

Date: 26 - 11 - 2022 11:18:23 AM METs: 01.00 HR: 126 Target HR: 67% of 188 BP: 120/80 Post J @80mSec Ex Time: 00:00 1.0 mph Grade: 00.00 % 25 mm/Sec. 1.0 Cm/mV

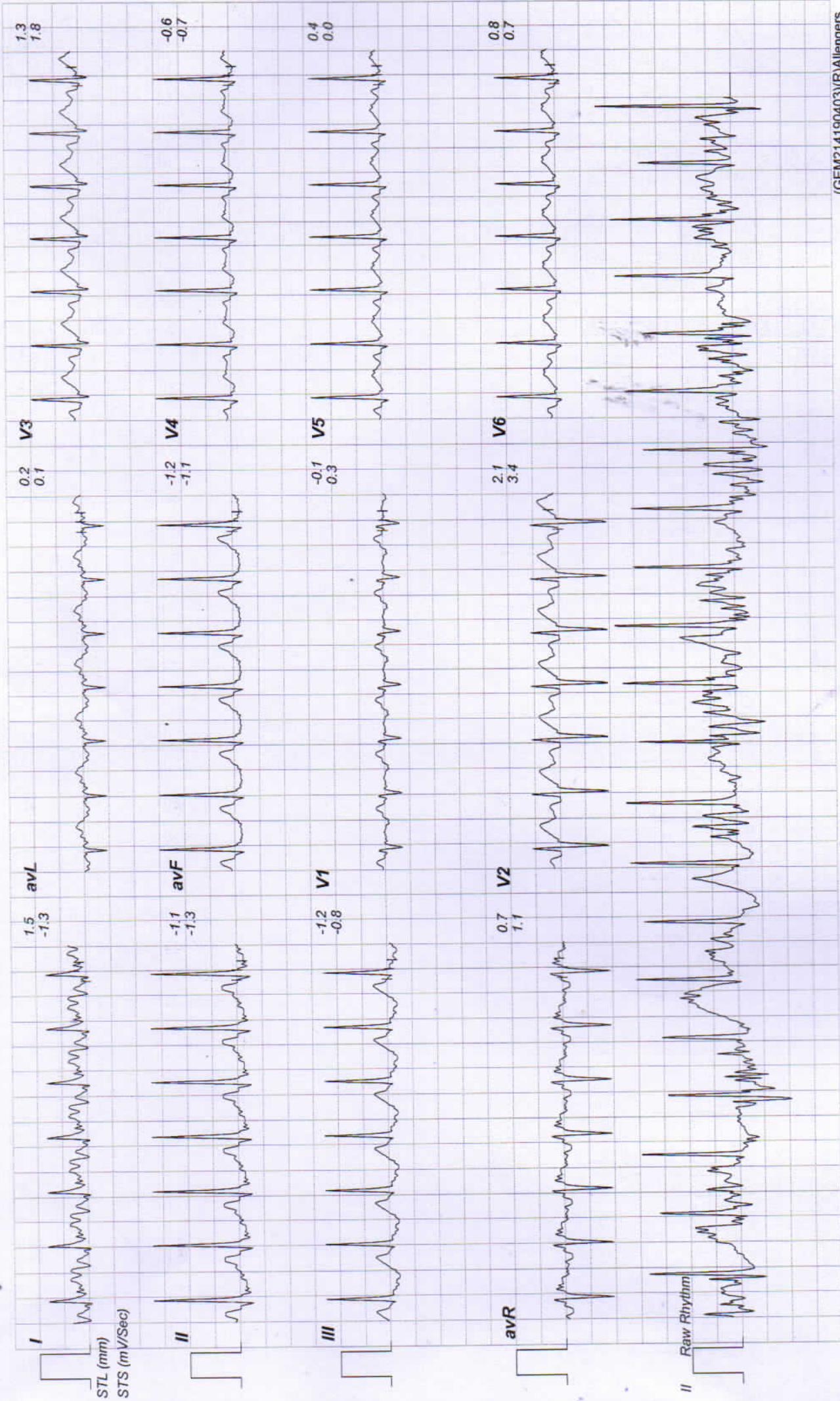





# Linked Medians Report

## BRUCE: Stage 1 (3:00)

206 / jyoti vatsh / 32 Yrs / Female / 0 Cm / 0 Kg

Date: 26 - 11 - 2022 11:18:23 AM METs : 04.70 HR : 138 Target HR : 73% of 188 BP : 122/80 Post J @60mSec ExTime : 03:00 1.7 mph Grade : 10.00 % 25 mm/Sec. 1.0 Cm/mV

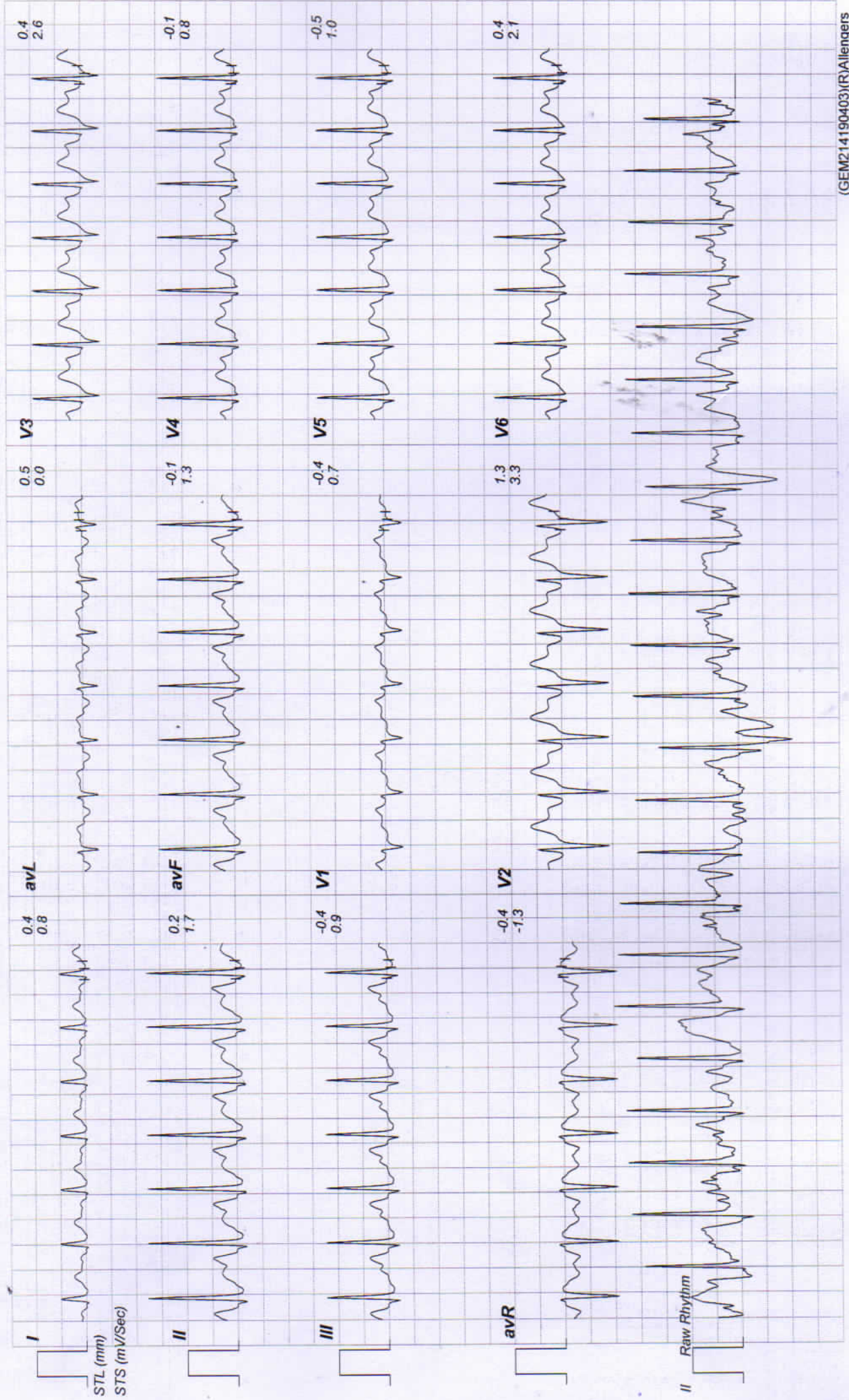



# Linked Medians Report

## BRUCE: Stage 2(3:00)

206 / Jyoti vatsh / 32 Yrs / Female / 0 Cm / 0 Kg

Date: 26 - 11 - 2022 11:18:23 AM METs: 07.10 HR: 181 Target HR: 96% of 188 BP: 124/84 Post J @ 60mSec Ex Time: 06:00 2.5 mph Grade: 12.00 % 25 mm/Sec. 1.0 Cm/mV

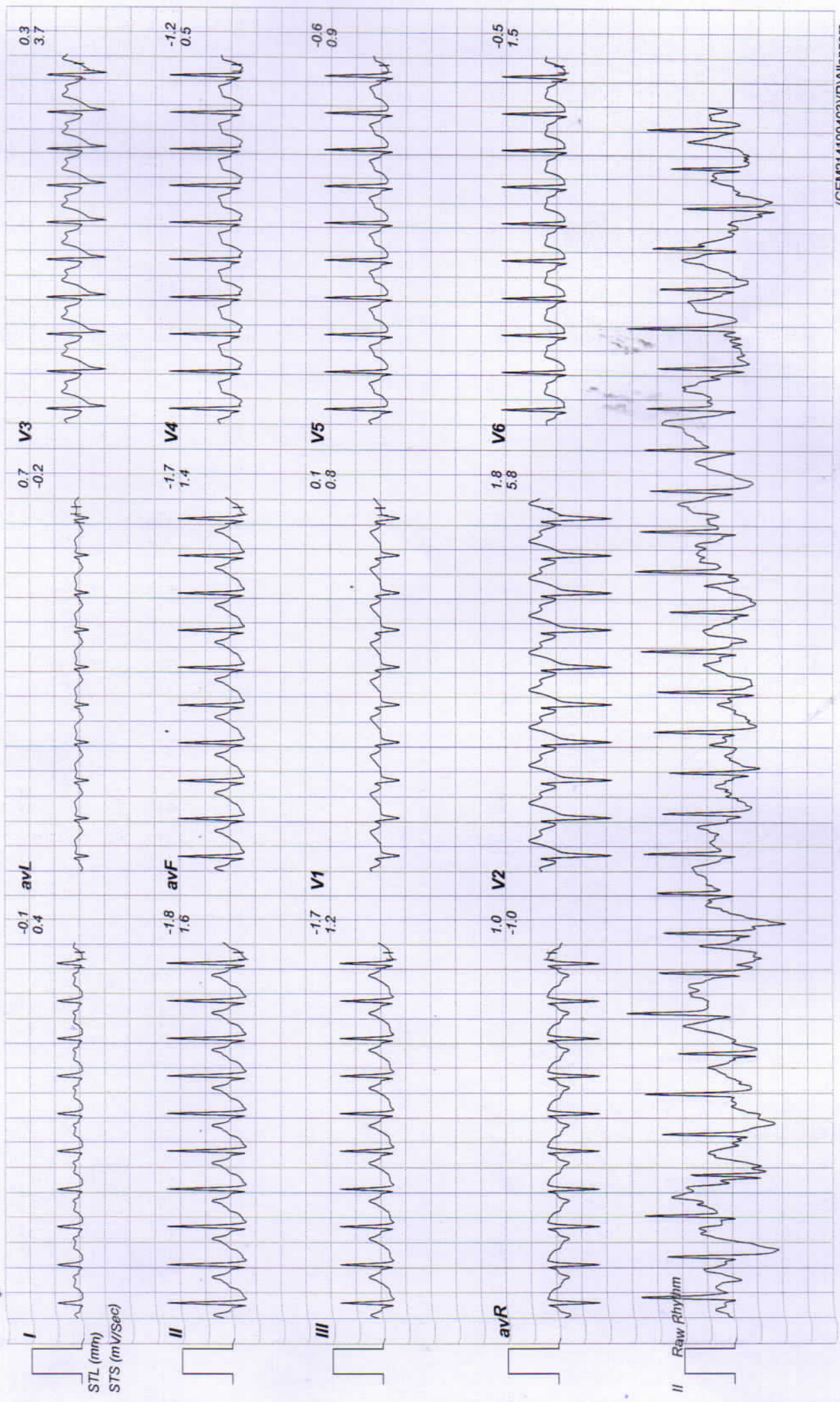



# Linked Medians Report

PeakEX

voti vatsh / 32 Yrs / Female / 0 Cm / 0 Kg

HR: 185 Target HR: 98% of 188 BP: 124/84 Post J @60mSec Ex Time: 06:05 1.1 mph Grade: 00.00 % 25 mm/Sec. 1.0 Cm/mV

11 - 2022 11:18:23 AM METs: 07.20

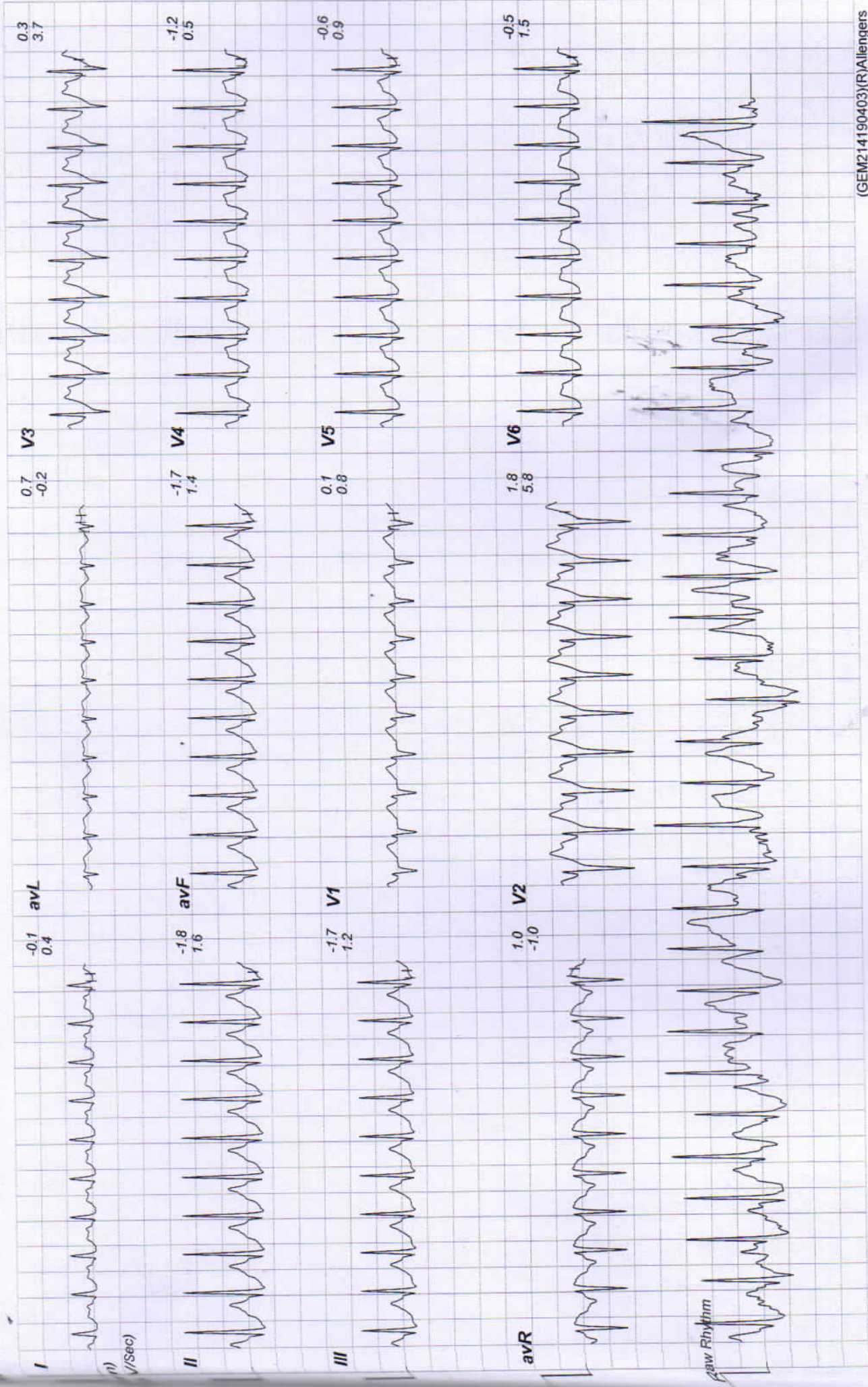



# Linked Medians Report Recovery(0:30)

206 / jyoti vatsh / 32 Yrs / Female / 0 Cm / 0 Kg

Date: 26 - 11 - 2022 11:18:23 AM METs: 04.10 HR: 180 Target HR: 95% of 188 BP: 124/84 Post J @60mSec ExTime: 06:04 1.1 mph Grade: 00.00 % 25 mm/Sec. 1.0 Cm/mV

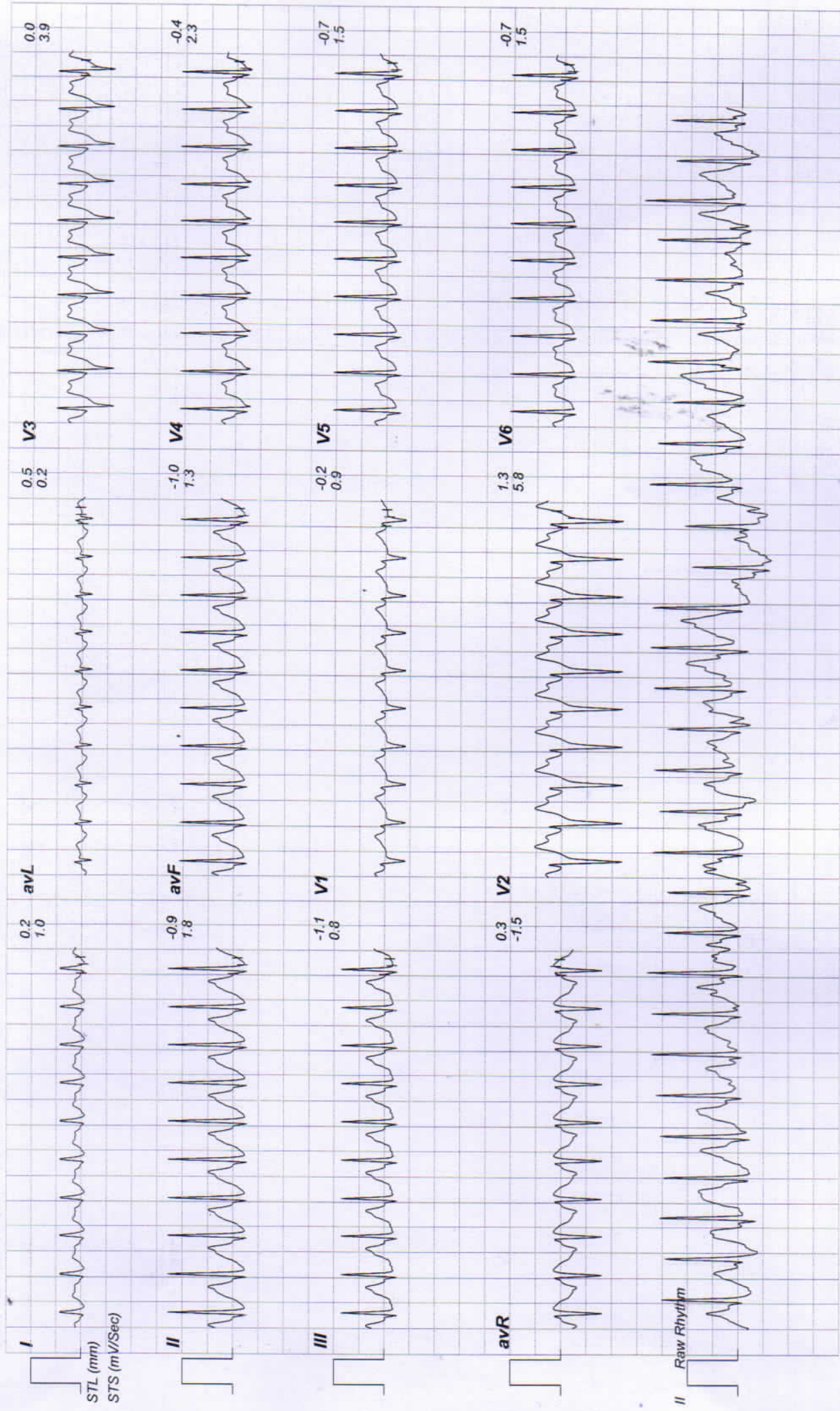



# Linked Medians Report Recovery(2:00)

206 / jyoti vatish / 32 Yrs / Female / 0 Cm / 0 Kg

Date: 26-11-2022 11:18:23 AM METs : 01.00 HR : 135 Target HR : 71% of 188 BP : 122/82 Post J @60mSec ExTime : 06:04 0.0 mph Grade : 00.00 % 25 mm/Sec. 1.0 Cm/mV

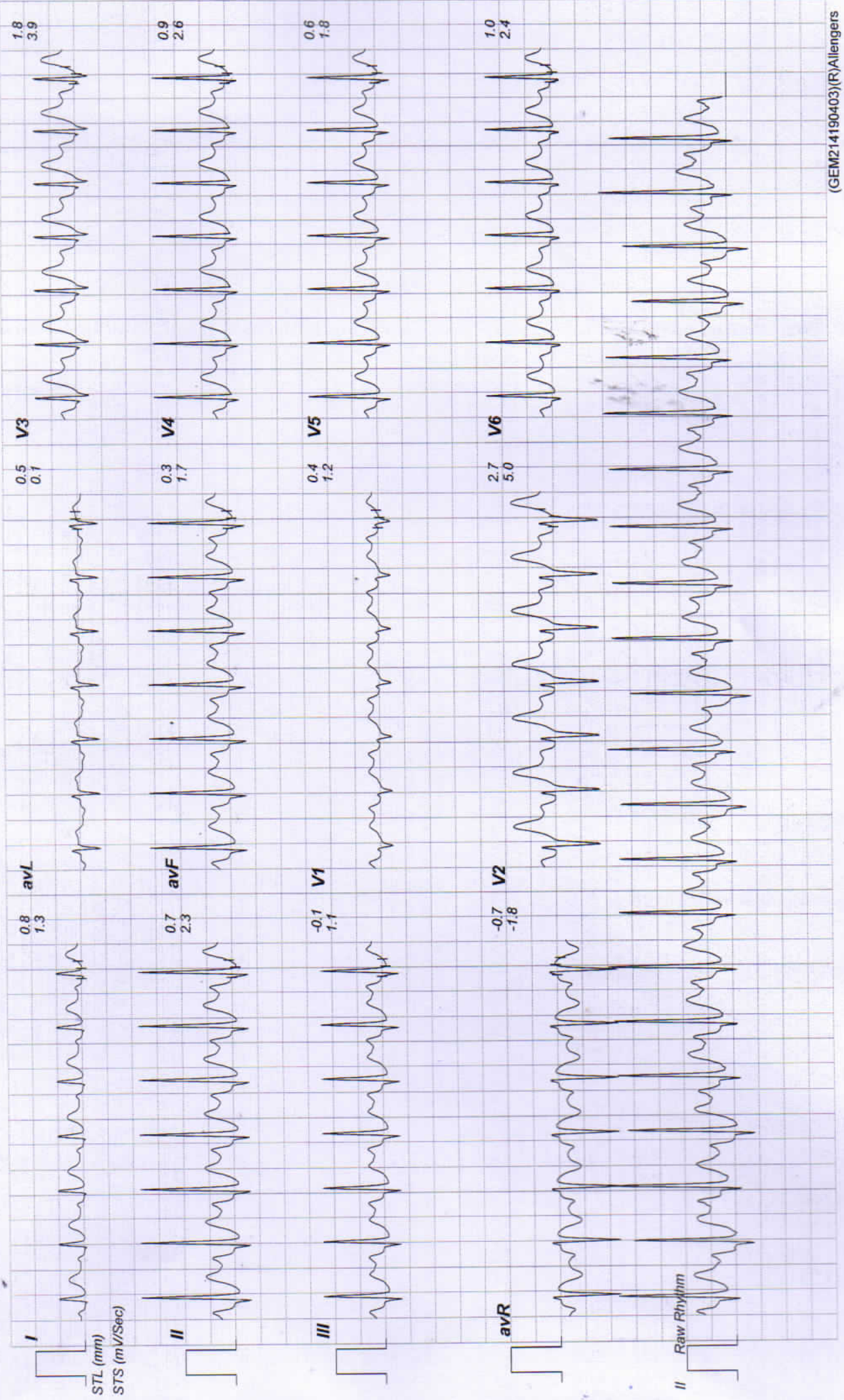



# Linked Medians Report Recovery(3:00)

006 / jyoti vatish / 32 Yrs / Female / 0 Cm / 0 Kg

Date: 26 - 11 - 2022 11:18:23 AM METs : 01.00 HR : 116 Target HR : 61% of 188 BP : 120/80 Post J @80mSec ExTime : 06:04 0.0 mph Grade : 00.00 % 25 mm/Sec. 1.0 Cm/mV

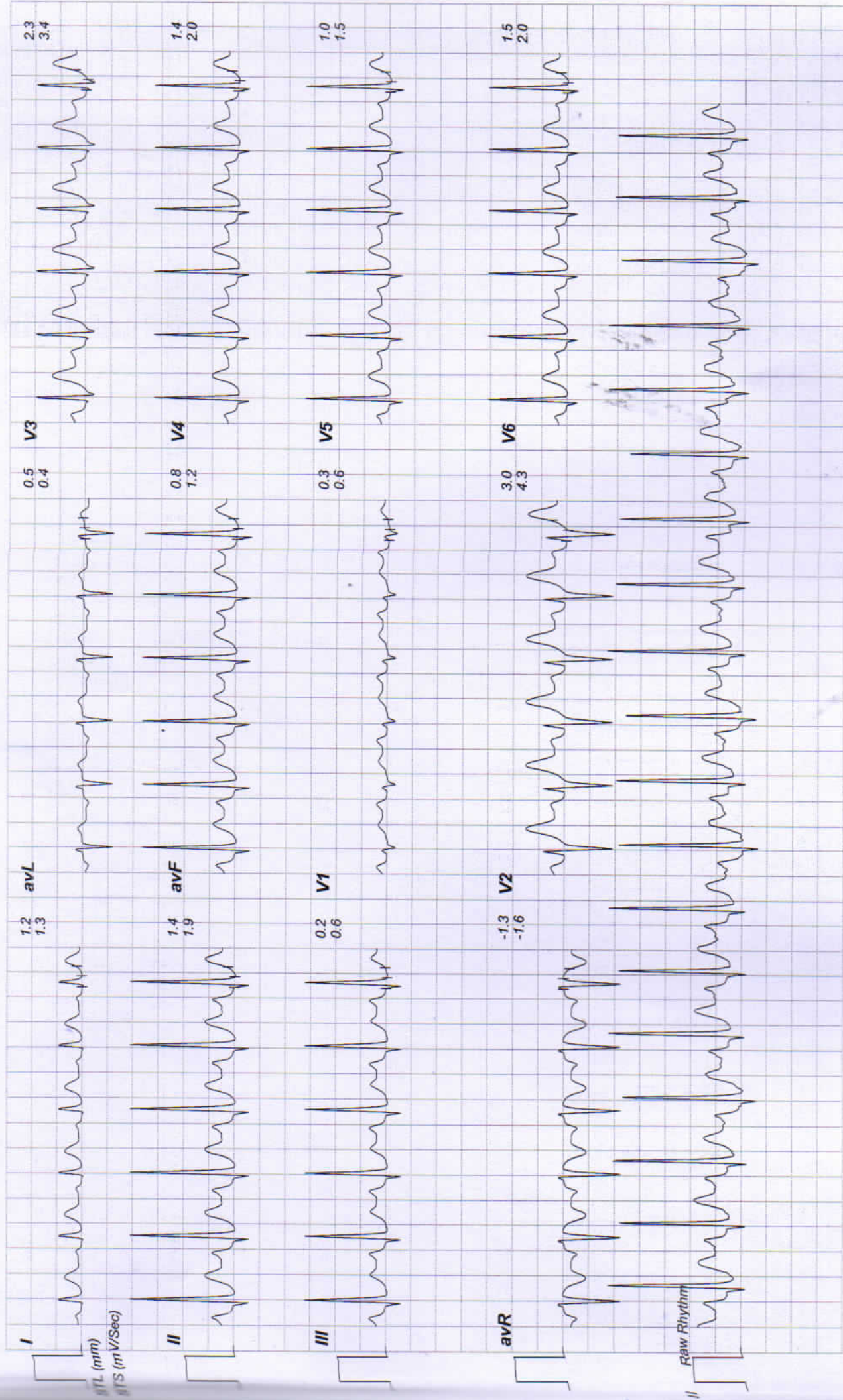



# Linked Medians Report Recovery(4:00)

206 / Jyoti vatsh / 32 Yrs / Female / 0 Cm / 0 Kg

Date: 26 - 11 - 2022 11:18:23 AM METs : 01.00 HR : 118 Target HR : 62% of 188 BP : 120/80 Post J @80mSec ExTime : 06.04 0.0 mph Grade : 00.00 % 25 mm/Sec. 1.0 Cm/mV

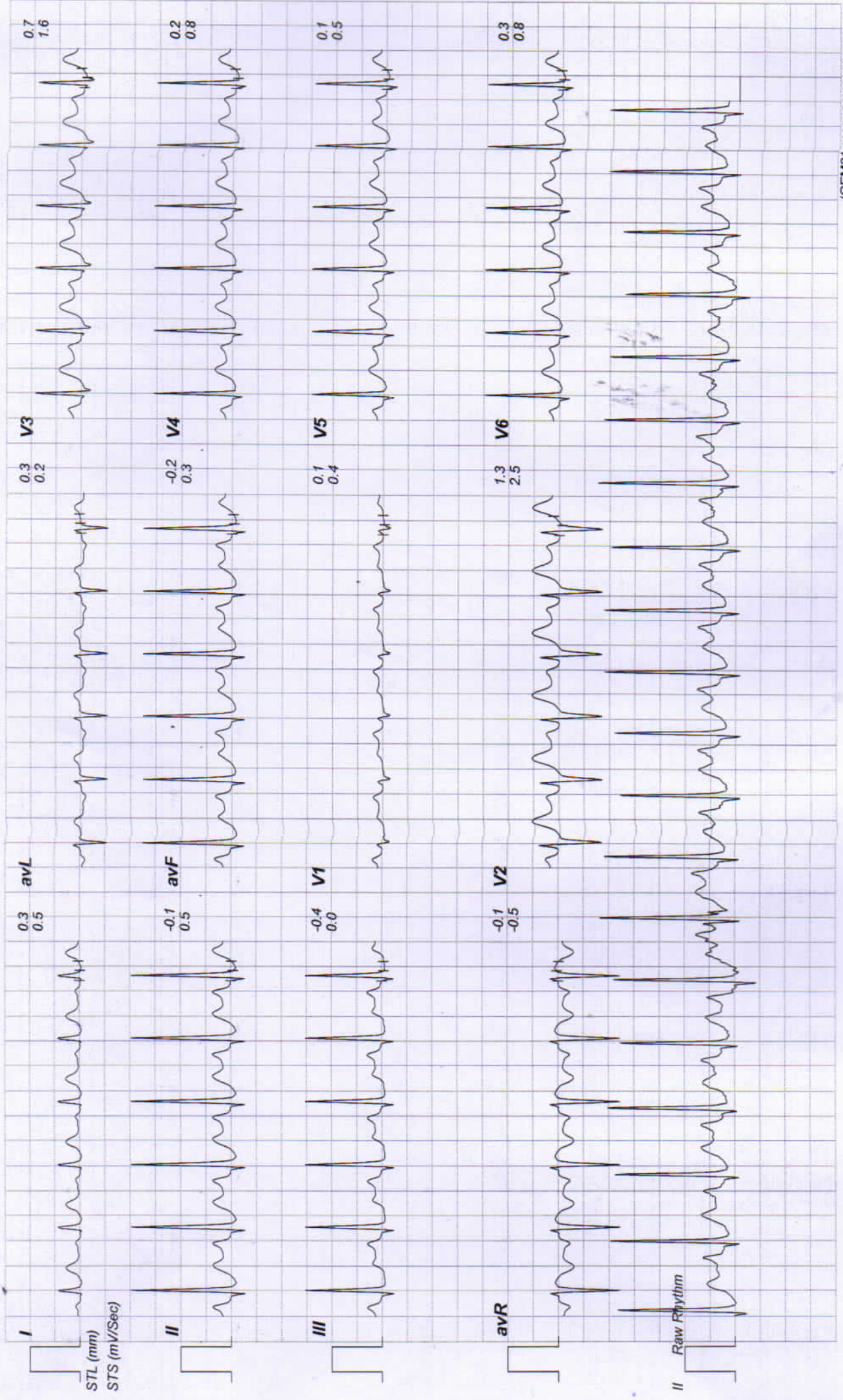



# Linked Medians Report

## Recovery(5:00)

206 / jyoti vatsh / 32 Yrs / Female / 0 Cm / 0 Kg

Date: 26 - 11 - 2022 11:18:23 AM METs : 01.00 HR : 99 Target HR : 52% of 188 BP : 120/80 Post J @80mSec ExTime : 06:04 0.0 mph Grade : 00.00 % 25 mm/Sec. 1.0 Cm/mV

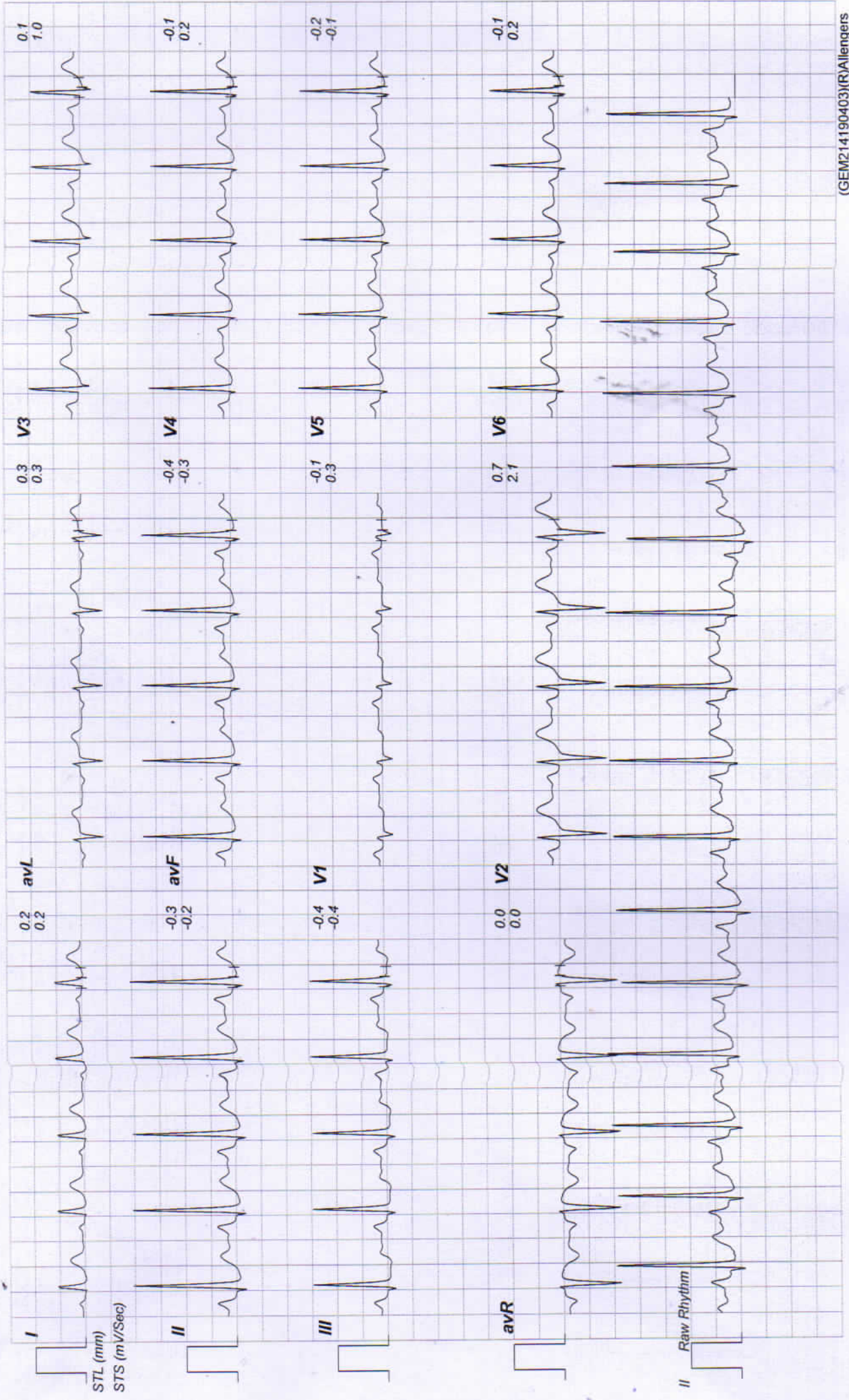





# Linked Medians Report Recovery(5:13)

206 / jyoti vatsh / 32 Yrs / Female / 0 Cm / 0 Kg

Date: 26 - 11 - 2022 11:18:23 AM METs : 01.00 HR : 103 Target HR : 54% of 188 BP : 120/80 Post J @80mSec ExTime : 06:04 0.0 mph Grade : 00.00 % 25 mm/Sec. 1.0 Cm/mV

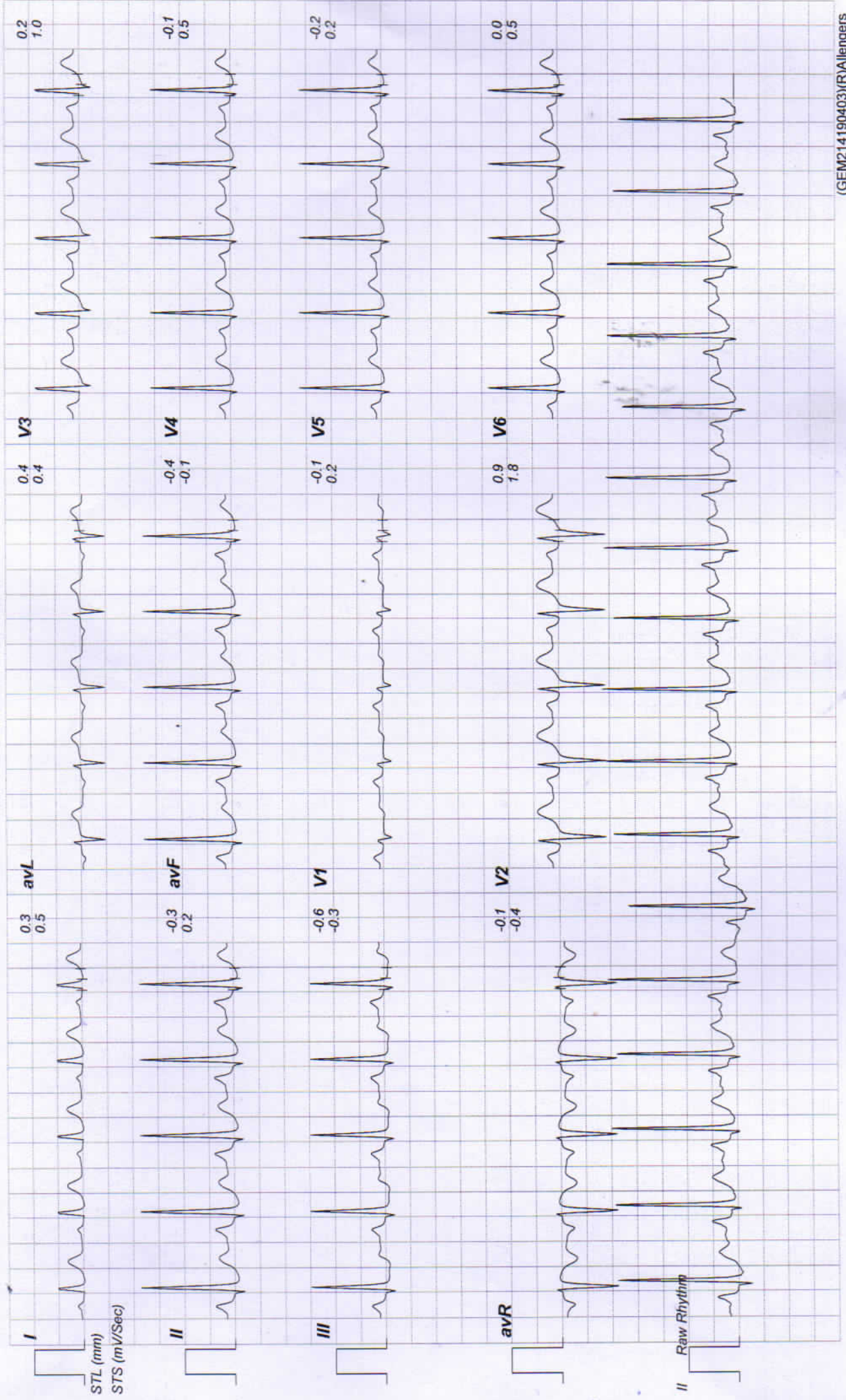



# RAJASTHANI DIAGNOSTIC & MRI CENTRE

FULLY COMPUTERISED PATHOLOGY LABORATORY

MRI

CT SCAN

TMT

SONOGRAPHY

X-RAY

ECG

MAMOGRAPHY

NAME : JYOTI VATSA	AGE /SEX M
REF.BY : MEDI WHEEL HELT CHK	DATE:26.11.2022

## X-RAY CHEST PA

- Both lung fields appear normal in under view
- No e/o consolidation or cavitations is seen.
- Both costo-phrenic angles appear clear.
- Cardiac size is within normal limits.
- Both domes of diaphragm appear normal.
- Bony thoracic cage & soft tissue shadow appear normal.

**IMPRESSION :- NORMAL X-RAY CHEST (PA)**

**Dr. UMMED SINGH RATORE**

**MD RADIODIAGNOSIS**

**Dr. Ummed Singh  
MD (Radiodiagnosis )  
(RMC. 34498/24812 )**



आपातकालीन सेवार्

THIS REPORT IS NOT VALID FOR MEDICO LEGAL PURPOSE





# RAJASTHANI DIAGNOSTIC & MRI CENTRE

## FULLY COMPUTERISED PATHOLOGY LABORATORY

MRI

CT SCAN

TMT

SONOGRAPHY

X-RAY

ECG

MAMOGRAPHY

NAME	JOYTI VATSA	AGE-	SEX: F
REF/BY:	BOB MEDICAL	DATE	26-Nov-22

### ULTRASONOGRAPHY WHOLE ABDOMEN

**Liver:** is normal in size, shape and echotexture. No IHBR dilatation is seen. No focal mass seen. Portal vein and hepatic veins are normal in diameter. Common bile duct is normal in diameter and lumen is clear.

**Gall bladder:** is normal in size shape, location with echo free lumen. Wall thickness is normal. No echogenic shadow suggestive of calculus is seen. No focal mass or lesion is seen.

**Pancreas:** is normal in size, shape and echotexture. No focal mass or lesion is detected. Pancreatic duct is not dilated

**Rt. Kidney:** is normal in size, shape, position and echotexture. Corticomedullary differentiation is well maintained. No evidence of definite calculus/ hydronephrosis is seen.

**Lt. Kidney:** is normal in size, shape, position and echotexture. Corticomedullary differentiation is well maintained. No evidence of definite calculus/ hydronephrosis is seen.

**Spleen:** is normal in size, regular in shape and echo texture. No focal lesion is seen. Splenic vessels are normal.

**Urinary Bladder:** is well distended. Outline of bladder is regular. Wall thickness is normal. No focal mass is seen. No echogenic shadow suggestive of calculus is seen.

**Uterus:** is normal in size, regular in shape and outline. Uterus is anteverted and ante flexed. Endometrium is normal in thickness. No sonolucent or echogenic mass lesion seen.

IUCD seen in situ.

**Adenexa:** Both adenexal regions are seen normal. No focal mass or lesion is seen. bilateral ovary are normal in appearance.

No evidence of ascites is seen. No significant Lymphadenopathy is seen. No obvious bowel pathology is seen. Retroperitoneum including aorta, IVC are unremarkable.

### IMPRESSION:

- ❖ NORMAL SONOGRAPHY STUDY

Advised: clinicopathological correlation

**DR. ANUSHA MAHALAWAT**  
MD RADIODIAGNOSIS

Dr. Anusha Mahalawat  
MD (Radiodiagnosis)  
(RMC. 38742/25457)



आपातकालीन सेवाएं

THIS REPORT IS NOT VALID FOR MEDICO LEGAL PURPOSE





# RAJASTHANI DIAGNOSTIC & MRI CENTRE

## FULLY COMPUTERISED PATHOLOGY LABORATORY

MRI

CT SCAN

TMT

SONOGRAPHY

X-RAY

ECG

MAMOGRAPHY



### Laboratory Report

Name : JYOTI VATAS  
W/O : DINESH SHARMA  
Gender : FEMALE  
Ref. By Dr : BANK OF BARODA

Sr. Number : 49510  
Invoice Date : 26-11-2022 09:00 AM  
Registration No.: 19880  
Sample On : 26-11-2022 09:00 AM  
Report On : 26-11-2022 04:15 PM

### URINE EXAMINATION URINE COMPLETE

Test Name	Observed Values	Reference Intervals	Units
<b>PHYSICAL</b>			
Quantity	20		ml
Colour	Pale Yellow		
Appearance / Transparency	Clear		
Specific Gravity	1.025		
PH	6.0	4.5-6.5	
<b>CHEMICAL</b>			
Reaction	Acidic		
Albumin	Trace		
Urine Sugar	Nil		
<b>MICROSCOPIC</b>			
Red Blood Cells	Nil		/h.p.f.
Pus Cells	5-7		/h.p.f.
Epithelial Cells	2-3		/h.p.f.
Crystals	Nil		/h.p.f.
Casts	Nil		/h.p.f.
Bactria	Nil		/h.p.f.
Others	Nil		/h.p.f.
Test Name	Observed Values	Reference Intervals	Units
URINE SUGAR FASTING	Nil		
URINE SUGAR PP	Nil		

&lt;&lt;&lt; END OF REPORT &gt;&gt;&gt;



Mamta Khuteta  
Dr. Mamta Khuteta  
M.D. (Path.)  
BMC No. : 4720/1





# RAJASTHANI DIAGNOSTIC & MRI CENTRE

## FULLY COMPUTERISED PATHOLOGY LABORATORY

MRI

CT SCAN

TMT

SONOGRAPHY

X-RAY

ECG

MAMOGRAPHY



### Laboratory Report

Name : JYOTI VATAS  
W/O : DINESH SHARMA  
Gender : FEMALE  
Ref. By Dr : BANK OF BARODA

Sr. Number : 49510  
Invoice Date : 26-11-2022 09:00 AM  
Registration No.: 19880  
Sample On : 26-11-2022 09:00 AM  
Report On : 26-11-2022 04:15 PM

### THYROID HORMONES T3,T4,TSH (THYROID PROFILE)

Test Name	Observed Values	Reference Intervals	Units
T3 (Total Triiodothyronine)	0.93	0.5 - 1.5 ng/ML	ng/ML
T4 (Total Thyroxine)	8.41	4.60-12.50 µg/dL	µg/dL
TSH (Thyroid Stimulating Hormone)	1.19	0.35 -- 5.50 µIU/mL	µIU/mL

#### Interpretation of TSH :-

##### Children

3.20 - 34.6 µIU/mL  
0.70 - 15.4 µIU/mL  
0.70 - 9.10 µIU/mL  
0.70 - 6.40 µIU/mL

##### Pregnancy

1- 2 Days 0.30 - 4.50 µIU/mL 1st Trimester  
3 - 4 Days 0.50 - 4.60 µIU/mL 2nd Trimester  
15 Days - 5 Months 0.80 - 5.20 µIU/mL 3rd Trimester  
5 Months - 20 Years

Sample Type : Serum

Test Performed by:-

Fully Automated Chemi Luminescent Immuno Assay (ARCHITECT- i1000 PLUS ) Abbott USA

#### Remarks :

Primary malfunction of the Thyroid gland may result in excessive (hyper) or Low (hypo) release of T3 or T4. In addition, as TSH directly affect thyroid function, malfunction of the pituitary or the hypothalamus influences the thyroid gland activity.

Disease in any portion of the thyroid-pituitary-hypothalamus system may influence the level of T3 and T4 in the blood, in Primary Hypothyroidism, TSH levels are significantly elevated, while in secondary and tertiary hypothyroidism, TSH levels may be low. In addition, in Euthyroid sick syndrome, multiple alterations in serum thyroid function test findings have been recognized.

Dr. NIDA FAHMI  
M.D. Pathology  
No. A-4048  
**24/7**  
EMERGENCY SERVICE  
SIGNATURE

Mamta Khuteta  
Dr. Mamta Khuteta  
M.D. (Path.)  
BMC No. : 4720/16260

PATHOLOGIST

This Report is Not Valid For Medical Purposes Not to be Used for Legal Purposes not our responsibility.

\* No part of this report should be reproduced for any purpose. \* Interpret result after considering Age, sex effect of drug and other relevant factors.

B-110, Indra Nagar, Jhunjhunu (Raj.) Ph. No. 01592-294977



# RAJASTHANI DIAGNOSTIC & MRI CENTRE

FULLY COMPUTERISED PATHOLOGY LABORATORY

MRI

CT SCAN

TMT

SONOGRAPHY

X-RAY

ECG

MAMOGRAPHY



## Laboratory Report

Name : JYOTI VATAS  
 W/O : DINESH SHARMA  
 Gender : FEMALE  
 Ref. By Dr : BANK OF BARODA

Sr. Number : 49510  
 Invoice Date : 26-11-2022 09:00 AM  
 Registration No.: 19880  
 Sample On : 26-11-2022 09:00 AM  
 Report On : 26-11-2022 04:15 PM

### BIO-CHEMISTRY LIPID PROFILE COMPLETE

Test Name	Observed Values	Reference Intervals	Units
Cholesterol	175.00	110-260	mg/dL
HDL Cholesterol	41.00	35-88	mg/dL
Triglycerides	94.00	40-170	mg/dL
LDL Cholesterol	115.20	0-150	mg/dL
VLDL Cholesterol	18.80	0-45	mg/dL
TC/HDL Cholesterol Ratio	4.27	2.5-5	Ratio
LDL/HDL Ratio	2.81	1.5-3.5	Ratio

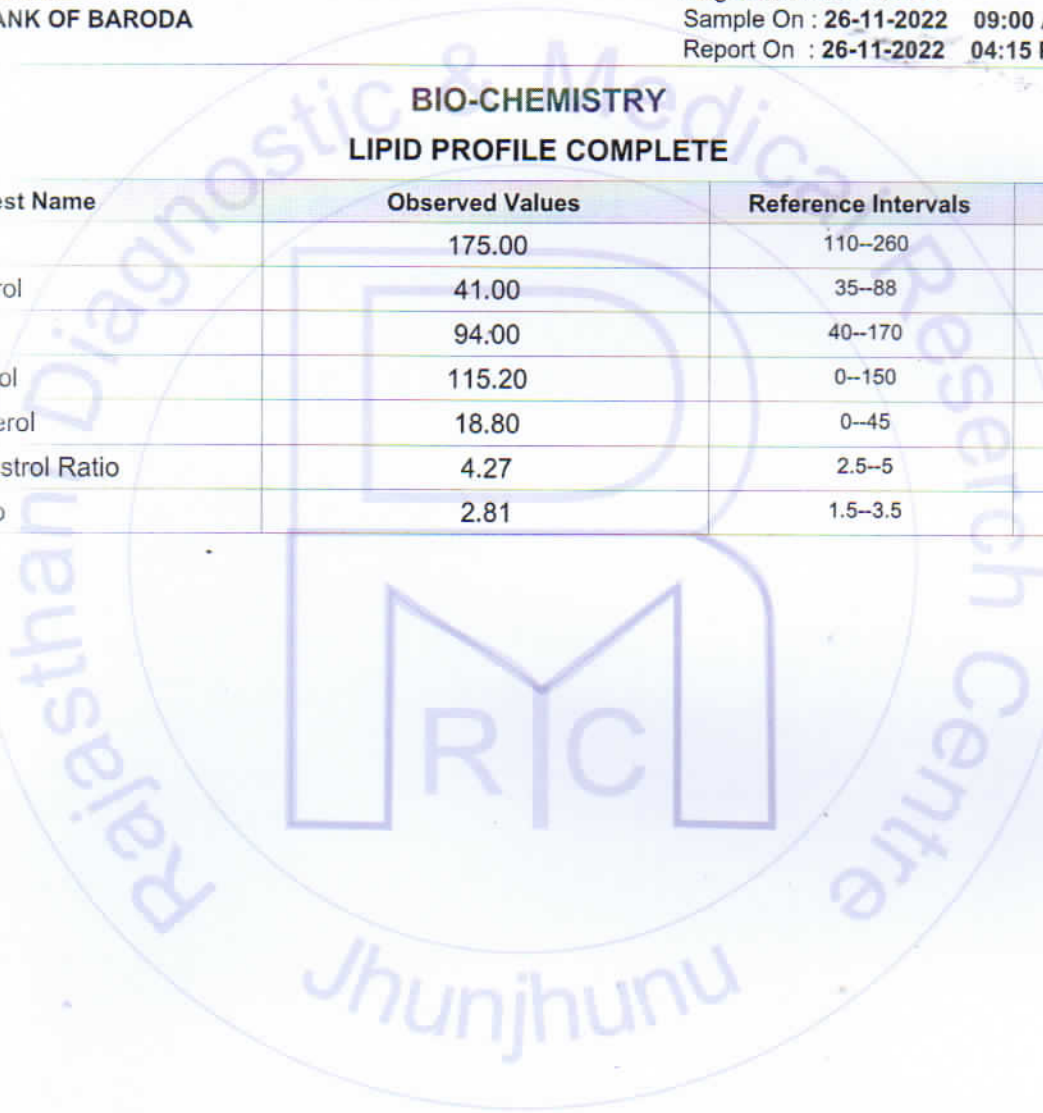

Dr. NIDA FARHI  
 M.D. Pathology  
 Reg. No. 4-4048  
**24/7**  
 EMERGENCY SERVICE  
 SIGNATURE

Mamta Khuteta  
 Dr. Mamta Khuteta  
 M.D. (Path.)  
 RMC No. : 4720  
 PATHOLOGIST



T&C: THIS Reports is Not Valid For Med. THIS REPORT IS NOT VALID FOR MEDICO LEGAL PURPOSE not our responsibility.

\* No part of this report should be reproduced for any purpose. \* Interpret result after considering Age sex effect of drug and other relevant factors.

**B-110, Indra Nagar, Jhunjhunu (Raj.) Ph. No. 01592-294977**



# RAJASTHANI DIAGNOSTIC & MRI CENTRE

## FULLY COMPUTERISED PATHOLOGY LABORATORY

MRI

CT SCAN

TMT

SONOGRAPHY

X-RAY

ECG

MAMOGRAPHY



### Laboratory Report

Name : JYOTI VATAS  
W/O : DINESH SHARMA  
Gender : FEMALE  
Ref. By Dr : BANK OF BARODA

Sr. Number : 49510  
Invoice Date : 26-11-2022 09:00 AM  
Registration No.: 19880  
Sample On : 26-11-2022 09:00 AM  
Report On : 26-11-2022 04:15 PM

### BIO-CHEMISTRY

Test Name	Observed Values	Reference Intervals	Units
Gamma glutamyl transferase (GGT)	29.00	15.0-85.0	IU/L

### Liver Function Test

Test Name	Observed Values	Reference Intervals	Units
SGOT/AST(Tech.:UV Kinetic)	19.00	5-40	U/L
SGPT/ALT(Tech.:UV Kinetic)	22.00	5-40	U/L
Bilirubin(Total)(Tech.:Jendrassik Grof)	0.74	0.1-1.1	mg/dL
Bilirubin(Direct)	0.20	0-0.3	mg/dL
Bilirubin(Indirect)	0.54	0.1-1.0	mg/dL
Total Protein(Tech.:Biuret)	6.94	6-8	gm/dL
Albumin(Tech.:BCG)	3.96	3.5-5	gm/dL
Globulin(CALCULATION)	2.98	2.5-4.5	gm/dL
A/G Ratio(Tech.:Calculated)	1.33	1.2-2.5	
Alkaline Phosphatase(Tech.:Pnp Amp Kinetic)	179.00	108-306	U/L

Dr. NIDA FAHMI  
M.D. Pathology  
No. A-4048  
**24/7**  
EMERGENCY SERVICE  
SIGNATURE

Mamta Khuteta  
Dr. Mamta Khuteta  
M.D. (Path.)  
RMC No. : 4720

PATHOLOGIST



THIS REPORT IS NOT VALID FOR MEDICO LEGAL PURPOSE

THIS REPORT IS NOT VALID FOR MEDICO LEGAL PURPOSE

\* No part of this report should be reproduced for any purpose. \* Interpret result after considering Age sex effect of drug and other relevant factors.

B-110, Indra Nagar, Jhunjhunu (Raj.) Ph. No. 01592-294977



# RAJASTHANI DIAGNOSTIC & MRI CENTRE

## FULLY COMPUTERISED PATHOLOGY LABORATORY

MRI

CT SCAN

TMT

SONOGRAPHY

X-RAY

ECG

MAMOGRAPHY



### Laboratory Report

Name : JYOTI VATAS  
W/O : DINESH SHARMA  
Gender : FEMALE  
Ref. By Dr : BANK OF BARODA

Sr. Number : 49510  
Invoice Date : 26-11-2022 09:00 AM  
Registration No.: 19880  
Sample On : 26-11-2022 09:00 AM  
Report On : 26-11-2022 04:15 PM

### BIO-CHEMISTRY

Test Name	Observed Values	Reference Intervals	Units
Blood Sugar Fasting	73.00	60--110	mg/dL
Blood Sugar PP	91.00	60 - 140	mg/dL

### KIDNEY FUNCTION TEST

Test Name	Observed Values	Reference Intervals	Units
Blood Urea	20.00	13--45	mg/dL
Creatinine	0.78	0.4--1.4	mg/dL
Calcium	9.87	8.5--11	mg/dL
Uric Acid	2.69	2.4--7.2	mg/dL

Dr. NIDA FAHMI  
M.D. Pathology  
No. A-4048  
**24/7**  
EMERGENCY SERVICE  
SIGNATURE

Mamta Khutela  
Dr. Mamta Khutela  
M.D. (Path.)  
RMC No. : 4720/1

PATHOLOGIST



THIS REPORT IS NOT VALID FOR MEDICAL LEGAL PURPOSES

\* No part of this report should be reproduced for any purpose. \* Interpret result after considering Age, sex effect of drug and other relevant factors.

B-110, Indra Nagar, Jhunjhunu (Raj.) Ph. No. 01592-294977





# RAJASTHANI DIAGNOSTIC & MRI CENTRE

## FULLY COMPUTERISED PATHOLOGY LABORATORY

MRI

CT SCAN

TMT

SONOGRAPHY

X-RAY

ECG

MAMOGRAPHY



### Laboratory Report

Name : JYOTI VATAS  
W/O : DINESH SHARMA  
Gender : FEMALE  
Ref. By Dr : BANK OF BARODA

Sr. Number : 49510  
Invoice Date : 26-11-2022 09:00 AM  
Registration No.: 19880  
Sample On : 26-11-2022 09:00 AM  
Report On : 26-11-2022 04:15 PM

### HAEMATOLOGY

#### HbA1c(Glycosylated hemoglobin)

Test Name	Observed Values	Reference Intervals	Units
HbA1c(Glycosylated hemoglobin)	4.69	< 6.50 Non-Diabetic 6.50 - 7.00 Very Good Control 7.10 - 8.00 Adequate Control 8.10 - 9.00 Suboptimal Control 9.10 - 10.00 Diabetic Poor Control > 10.00 Very Poor Control	%
eAG (Estimated Average Glucose)	87.90		mg/dL

Method : Fluorescence Immunoassay Technology

Sample Type : EDTA Blood

Test Performed by:-  
Fully Automated (EM 200 ) ERBA MANNHEIM.

#### Remarks :

Glycosylated Hemoglobin Testing is Recommended for both (a) Checking Blood Sugar Control in People who might be Pre-Diabetic. (b) Monitoring Blood Sugar Control in patients in more elevated levels, termed Diabetes Mellitus. The American Diabetic Association suggests that the Glycosylated Hemoglobin Test be Performed atleast Two Times in Year in Patients with Diabetes that are meeting Treatment Goals (and That have stable glycemic Control) and Quarterly in Patients with Diabetes whos therapy has changed or that are not meeting Glycemic Goals.

Glycosylated Hemoglobin measurement is not appropriate where there has been change in diet or Treatment within 6 Weeks. Hence people with recent Blood Loss, Hemolytic Anemia, or Genetic Differences in the Hemoglobin Molecule (Hemoglobinopathy) such as Sickle-cell Disease and other Conditions, as well as those that have donated Blood recently, are not suitable for this Test.

Dr. NIDA FAHMI  
M.D. Pathology  
No. A-4048  
**24/7**  
EMERGENCY SERVICE  
SIGNATURE

Mamta Khuteta  
Dr. Mamta Khuteta  
M.D. (Path.)  
RMC No. : 4720/1

PATHOLOGIST



This Report is Not Valid For Medical Purpose. THIS REPORT IS NOT VALID FOR MEDICO LEGAL PURPOSE. Not our responsibility.

\* No part of this report should be reproduced for any purpose. \* Interpret result after considering Age, sex, effect of drug and other relevant factors.

B-110, Indra Nagar, Jhunjhunu (Raj.) Ph. No. 01592-294977



# RAJASTHANI DIAGNOSTIC & MRI CENTRE

## FULLY COMPUTERISED PATHOLOGY LABORATORY

MRI

CT SCAN

TMT

SONOGRAPHY

X-RAY

ECG

MAMOGRAPHY



### Laboratory Report

Name : JYOTI VATAS  
W/O : DINESH SHARMA  
Gender : FEMALE  
Ref. By Dr : BANK OF BARODA

Sr. Number : 49510  
Invoice Date : 26-11-2022 09:00 AM  
Registration No.: 19880  
Sample On : 26-11-2022 09:00 AM  
Report On : 26-11-2022 04:15 PM

### HAEMATOTOLOGY

Test Name	Observed Values	Reference Intervals	Units
ESR (Erythrocyte Sedimentation Rate)	12	20	mm/hr
BLOOD GROUPING (ABO & Rh )	B+ Positive		

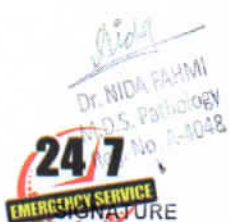
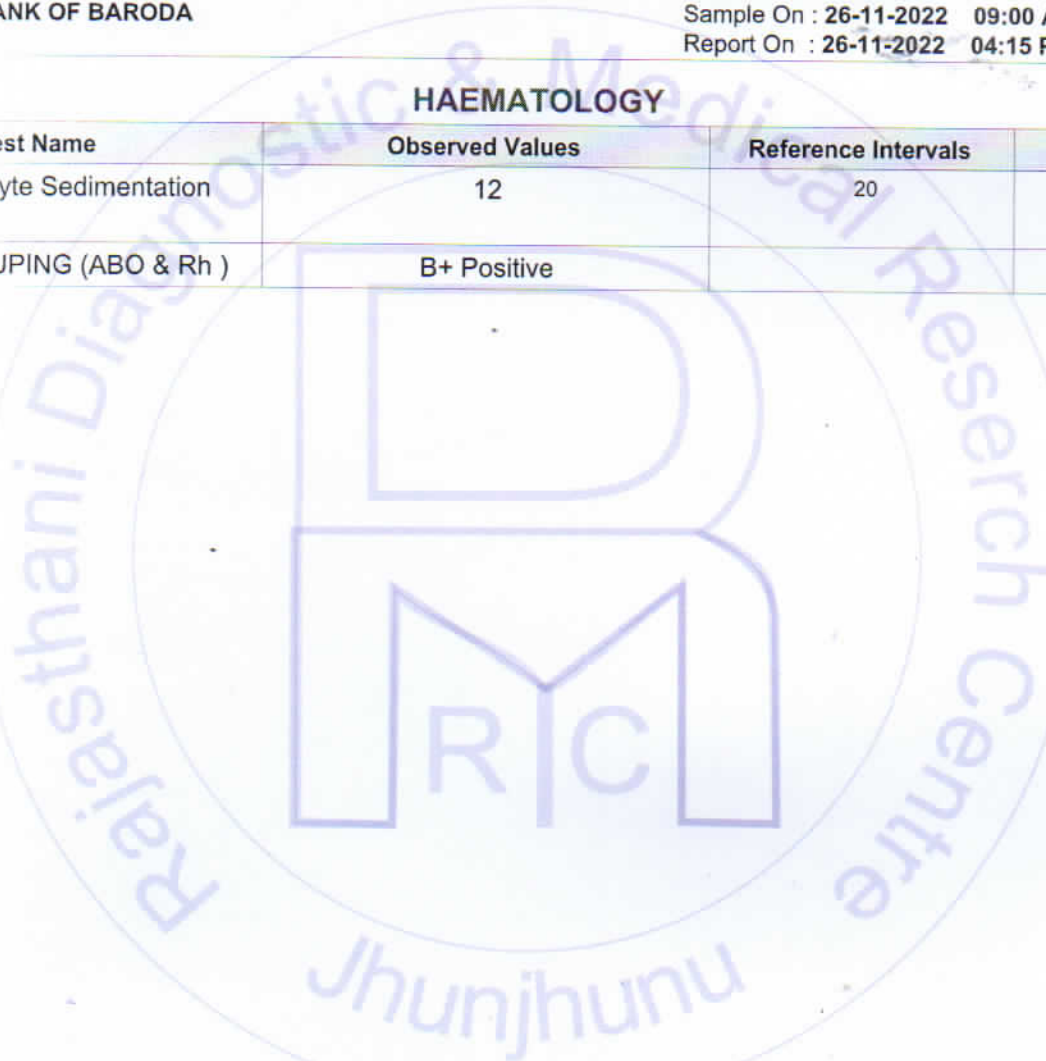

Mamta Khuteta  
Dr. Mamta Khuteta  
M.D. (Path.)  
RMC No. : 4720/19880

PATHOLOGIST



T&C: This Reports is Not Valid For Medical Purposes or Identification of persons not our responsibility.

\* No part of this report should be reproduced for any purpose. \* Interpret result after considering Age, sex effect of drug and other relevant factors.

B-110, Indra Nagar, Jhunjhunu (Raj.) Ph. No. 01592-294977

Reg. No. : 51/PNDT/CMHO/JJN/2020



# RAJASTHANI DIAGNOSTIC & MRI CENTRE

## FULLY COMPUTERISED PATHOLOGY LABORATORY

MRI

CT SCAN

TMT

SONOGRAPHY

X-RAY

ECG

Report date: 2022-11-26 10:40

Patient ID: 49510  
Name: JYOTI

Birth date: 0000-00-00  
Sex: Female

Measure type: Human  
Sample ID: 49398

Doctor: MEDI WHEEL HEA  
Date: 2022-11-26

Parameter:	Result:	Limit:
WBC:	5.09 $10^9/l$	[4.00 - 11.00]
LYM:	1.21 $10^9/l$	[1.30 - 4.00]
MID:	0.13 $10^9/l$	[0.15 - 0.70]
GRA:	3.75 $10^9/l$	[2.50 - 7.50]
LYM%:	23.80 %	[25.0 - 40.0]
MID%:	2.50 %	[3.0 - 7.0]
GRA%:	73.70 %	[50.0 - 75.0]

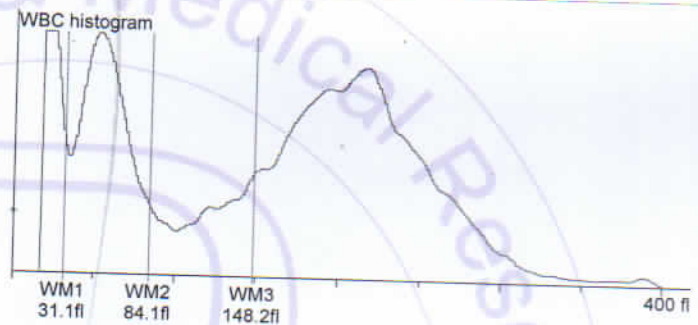

RBC:	4.23 $10^{12}/l$	[4.00 - 5.50]
HGB:	10.50 g/l	[11.5 - 16.5]
HCT:	38.55 %	[36.00 - 52.00]
MCV:	91.00 fl	[76 - 96]
MCH:	24.80 pg	[27 - 32]
MCHC:	27.20 g/l	[30 - 35]
RDWs:	50.80 fl	[20.0 - 42.0]
RDWcv:	14.80 %	[0.0 - 0.0]

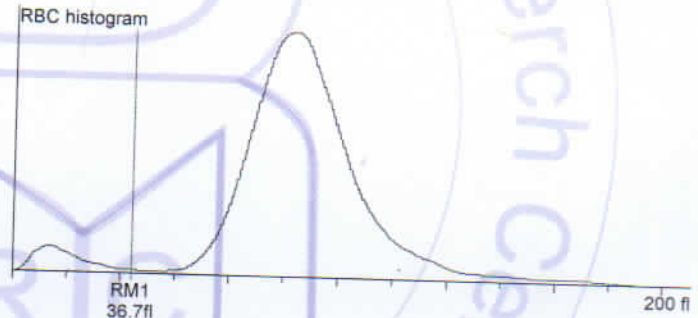

PLT:	225.00 $10^9/l$	[100 - 400]
PCT:	0.33 %	[0.00 - 0.00]
MPV:	14.70 fl	[8.0 - 15.0]
PDWs:	26.10 fl	[0.0 - 0.0]
PDWcv:	44.20 %	[0.0 - 0.0]



(Mamta Khuteta  
Dr. Mamta Khuteta  
M.D. (Path.)  
RMC No. : 4720/16260

Doctor:



आपातकालीन सेवाएं

THIS REPORT IS NOT VALID FOR MEDICO LEGAL PURPOSE



B-110, Indra Nagar, Jhunjhunu (Raj.) Ph. No. 01592-294977